

PERSONAL NAVIGATOR

WEDNESDAY, JULY 8, 2015

Sunrise: 4:26 am Sunset: 10:00 pm
Evening Attire: Cruise Casual

Today: Cloudy High: 58°F/14°C
Tomorrow: Cloudy High: 60°F/16°C

TRACY ARM, ALASKA

The Magic & Illusion of Kyle Knight & Mistie

WALT DISNEY THEATRE

Deck 4, Forward
6:15 pm & 8:30 pm

As a courtesy to all Guests, we kindly advise that the saving of seats is **not** permitted in the Walt Disney Theatre.

As a courtesy to all Guests, we kindly advise that the saving of seats is **not** permitted in the Walt Disney Theatre.



Assistance available at the entrance to the Walt Disney Theatre 30 minutes prior to show time.



Welcome to Tracy Arm

Tracy Arm Fjord is located in the Inside Passage approximately 45 miles south of Juneau. Cruise ships wind their way through the fjord which is located in the Tongass National Forest. The surrounding mountains are approximately 7,000 feet high and numerous waterfalls, created by melting snowcaps, can be seen along the route. The Twin Sawyer Glaciers, North Sawyer and South Sawyer, are located at the end of Tracy Arm. Wildlife is abundant and native animals include but are not limited to whales, sea lions, bald eagles, black bears and mountain goats. Due to the microscopic sediment or glacial flour, the water is a glacial blue.



TRACY ARM NARRATION

Tracy Arm view and narration available on Decks 4, 9 and 10. Narration by Pete Griffin can also be heard on Channel 251.

Decks 4, 9 and 10,
12:30 pm to 5:00 pm

Don't Miss:

The Glaciers of Tracy Arm: A Trip to the Past featuring Pete Griffin

Walt Disney Theatre, Deck 4, Forward - 9:30 am
Join Pete Griffin, retired District Ranger for the US Forest Service, for a look at the glaciers and the ecosystem of Tracy Arm. Learn why the ice is blue, why the glacier is dirty, and what kinds of animals live in this land of rock and ice.

Skagway and Juneau Q&A (18+)

Outlook Cafe, Deck 10, Midship - 7:30 pm
Join our Naturalist for an informal Q&A about Skagway and Juneau.

Who Wants to be a Mouseketeer?

Studio Sea, Deck 4, Midship - 7:30 pm & 9:30 pm
Your chance to get into the "hot seat" and win limited edition prizes. Or, play along as part of our live studio audience.

Variety Show: Adam Ace (18+)

WaveBands, Deck 3, Forward - 9:45 pm &
Repeat Show at 10:45 pm
Featuring the Comedy of Adam Ace, in this adult exclusive show.

PRESERVING QUIET

Disney Cruise Line recognizes the importance of quiet and solitude to preserve wilderness values and marine ecology, and will minimize vessel announcements, Funnel Vision audio and music on the open deck while we are in our ports of call and sailing through Tracy Arm. Narration is at maximum levels permitted by local regulations and may seem quiet. Narration will also be broadcast on channel 251.



Book your next cruise onboard and save 10% on prevailing rates as quoted on disneycruise.com. Plus, get an onboard credit and special deposit rate! Visit the Future Cruise Sales Desk for more information.

DINNER MENU

Animator's Palate : Pacific Rim Cuisine
Parrot Cay : Caribbean Island Cuisine
Triton's : French Cuisine

DRINK OF THE DAY

Sunken Treasure (Alcoholic)
Parrot Song (Non-Alcoholic)

IMPORTANT NUMBERS

Fire/Security: 7-3001
Medical Emergency: 7-3000
Health Center: 7-1923

ADULT ACTIVITY HIGHLIGHTS



VISTA SPA FITNESS CLASSES & SEMINARS

Sunrise Stretch - Vista Spa Fitness Center - 7:00 am
Tour De Cycle - Vista Spa Fitness Center - 8:00 am
Body Sculpt Boot Camp (Nom. Fee) - Vista Spa Fitness Center - 9:30 am
Introduction to Acupuncture - Outlook Cafe - 10:00 am
Secrets to a Flatter Stomach - Outlook Cafe - 11:00 am
Good Feet Seminar: Walking In Comfort - Vista Spa Fitness Center - 2:00 pm
Yoga - Vista Spa Fitness Center - 4:00 pm
Tongue & Pulse Analysis - Vista Spa Fitness Center - 4:30 pm
Complimentary Footprint Analysis - Vista Spa Fitness Center - 4:30 pm

TASTING CLASSES

Champagne Tasting (21+) - Cadillac Lounge - 12:15 pm
Mixology (21+) - Cadillac Lounge - 2:00 pm
 Please make reservations for tastings at Guest Services for a nominal fee.
 Tasting Seminars are only for Guests 21 and older.

CLUB 18*21: LUNCH

Triton's, Deck 3, Midship - 12:15 pm
 Get to know your fellow 18*21 Guests over a spot of lunch.

CLUB
18*21

CLUB 18*21: GIANT JENGA

Cadillac Lounge, Deck 3, Forward - 4:15 pm
 Have some fun with this classic game.

CLUB 18*21: SOCIAL

Diversions, Deck 3, Forward - 10:15 pm
 Come and socialize with your fellow cruisers.

DISNEY'S INNOVATIONS: THEME PARKS

Diversions, Deck 3, Forward - 10:30 am
 Join us for our presentation showing the "Top 10" greatest innovations that the Walt Disney Company has introduced to theme parks.

70'S MUSIC TRIVIA

Diversions, Deck 3, Forward - 11:30 am
 Let's step back in time and visit Studio 54 as we test your 70's music knowledge.

LIVE MUSIC WITH BERNIE GRIFFITH

Diversions, Deck 3, Forward - 6:30 pm, 7:30 pm, 9:30 pm, & 10:30 pm
 Join Bernie Griffith as he plays live for your listening pleasure.

LIVE MUSIC WITH BERNADETT BIHARI

Cadillac Lounge, Deck 3, Forward - 6:30 pm & 8:30 pm
Outlook Cafe, Deck 10, Midship - 9:30 pm
 Join Bernadett Bihari as she plays live for your listening pleasure.

LIVE MUSIC WITH TIM MOSS

Cadillac Lounge, Deck 3, Forward - 7:30 pm, 9:30 pm, 10:30 pm, & 11:30 pm
 Join Tim Moss as he plays live piano for your listening pleasure with a special *Tribute to Burt Bacharach* set at 7:30 pm.



FUN FOR ALL AGES HIGHLIGHTS

TODDLER TIME

Captain's Closet, Disney's Oceaneer Club, Deck 5, Midship
 9:00 am - 11:00 am, 2:30 pm - 4:00 pm & 6:00 pm - 7:00 pm
 Join us for some fun activities that your toddler is sure to enjoy.



ANNA'S CHOCOLATE CHASE SCAVENGER HUNT RIDDLES

Disney Wonder - 9:00 am - 9:00 pm

Clue 4 - This dining place is black and white, and changes color throughout the night.

Clue 5 - Need sun balm or maybe a sweater? Then have no fear; it's always a Big Summer Blowout in here!

Clue 6 - Sing and play - this family lounge is really funky - or dance the night away "like a chicken with the face of a monkey."

These are your 3 Clues for today.

Look for your next 3 Clues in tomorrow's Navigator.

\$5,000 MEGA JACKPOT BINGO

Bingo Pre-Sales start at 10:30 am
WaveBands, Deck 3, Forward - 10:45 am

Don't miss your chance to take home big money! 4 CASH prize games and great raffle prizes to be won! Complete the fourth game in 46 numbers or less and win the \$5,000 Mega Jackpot! Pre-Sales start 15 minutes prior to game.



CRUISIN' FOR TRIVIA

Promenade Lounge, Deck 3, Aft - 12:00 pm
 Navigate your way through a round of questions testing your general knowledge.

CRAFTS: ORIGAMI CREATIONS

Promenade Lounge, Deck 3, Aft - 2:00 pm
 Your Cruise Staff teaches you the ancient art of paper folding.

DISNEY CRUISE LINE TRIVIA

Promenade Lounge, Deck 3, Aft - 4:00 pm
 Navigate your way through a round of questions testing your knowledge of Disney Cruise Line.

DISNEY JUNIOR PIRATE & PRINCESS DANCE PARTY

Studio Sea, Deck 4, Midship - 5:15 pm
 Calling all Pirates and Princesses! Come join us for a family dance party featuring music and fun activities from Jake & the Neverland Pirates and Sofia the First. Whether you favor tiaras or treasure chests, there's something for you at our Disney Junior Pirate & Princess Dance Party!



GOODIE GIVEAWAY BINGO

Bingo Pre-Sales start at 7:15 pm
WaveBands, Deck 3, Forward - 7:30 pm
 Four games, four CASH prizes and Disney goodies for all who play! The jackpot continues to grow and could go at any time! Pre-Sales start 15 minutes prior to game.



WHO WANTS TO BE A MOUSEKETEER?

Studio Sea, Deck 4, Midship - 7:30 pm & 9:30 pm
 Your chance to get into the "hot seat" and win limited edition prizes. Or, play along as part of our live studio audience.



CLUB NEW YEAR'S EVE

Studio Sea, Deck 4, Midship - 10:15 pm
 Club New Year's Eve, you won't want to miss this journey of musical genres in history and performances by some of your favorite Cruise Staff. Bring your family and help us count down to a brand new year!



YOUTH ACTIVITIES HIGHLIGHTS

DINE & PLAY

A convenience for families dining at 8:15 pm, our Youth Activities counselors will be available at 9:15 pm at the entrance of Triton's, Parrot Cay and Animator's Palate dining rooms to bring registered children to join the fun in Disney's Oceaneer Club and Disney's Oceaneer Lab.



Deck 5, Aft (7-18500)

9:00 am - 11:00 pm

Infants and Toddlers can enjoy toys and activities at Flounder's Reef Nursery. Reservations are first come, first served so please stop by!



Deck 5, Midship (7-1440)
(3 - 12 years old)

9:00 am - 12:00 am

CHIP AND DALE'S RESCUE RANGERS

9:15 am

Chip and Dale are recruiting new Rescue Rangers and your children will enroll into Ranger School in order to become official Rescue Rangers.

BASE CAMP

Meet your Counselors and friends at 1:30 pm on the Wide World of Sports Deck, Deck 10, Forward, for some outdoor fun in Alaska!



Deck 5, Midship (7-1445)
(3 - 12 years old)

9:00 am - 12:00 am

EGGSPERIMENTS

11:00 am

Whether they're rotten or hard boiled, you won't wanna miss these crazy Eggsperiments and get messy with Professor Make-A-Mess.

OCEANEER RANGERS

5:00 pm

Put your teamwork to the test in this challenge.



Deck 2, Midship (7-5810)
(11 - 14 years old)

9:00 am - 1:00 am

FLUBBER

4:15 pm

Encounter solid, liquid, gas and make "Flubber-like Goo".

CROWNING OF THE COUCH POTATO

10:45 pm

Do you think you know your movies, TV and commercials? Well it's time to test your knowledge on all the recent releases.



Deck 11, Midship (7-1456)
(14 - 17 years old)

10:00 am - 2:00 am

DISNEY CRUISE LINE TRIVIA

7:15 pm

Test your Disney knowledge at this wacky trivia contest.

CROWNING OF THE COUCH POTATO

11:00 pm

Do you think you know your movies, TV and commercials? Well it's time to test your knowledge on all the recent releases.

BUENA VISTA THEATRE

Deck 5, Aft
Today's Movies

OC Open Captioning



8:30 am
Duration:
1 hr 48 mins
Rating: PG



11:30 am
Duration:
2 hrs 10 mins
Rating: PG



2:30 pm
Duration:
2 hrs 22 mins
Rating: PG-13

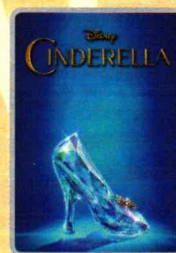

5:30 pm & 8:00 pm
Duration: 1 hr 52 mins
Rating: PG



10:30 pm
Duration: 2 hrs 2 mins
Rating: PG-13



The battle begins
**October 4, but recruits
can reserve their gear
and train onboard today!**

Promenade Lounge, Deck 3, Aft
3:00 pm

6
Disney's Oceaneer Lab,
Deck 5, Midship
10:00 pm

Playmation TM & © Disney © 2015



ADULT VARIETY ACT

Featuring the
Comedy of Adam Ace,
as he entertains you in this
adult exclusive show.

**WaveBands (18+),
Deck 3, Forward,
9:45 pm &
10:45 pm (Repeat Show)**

YOUTH ACTIVITIES OPEN HOUSE

Open House is an opportunity for all to come and participate in a variety of exciting activities and free time in the Oceaneer Club, Oceaneer Lab, Flounder's Reef Nursery, Vibe and Edge throughout the cruise. During these times secured programming will still be offered in the other venue for those looking to check their children into care.

Disney's Oceaneer Club: 1:00 pm - 7:00 pm
Disney's Oceaneer Lab: 9:00 am - 10:30 am & 10:00 pm - 12:00 am
Edge: 9:00 am - 11:30 am & 6:00 pm - 8:00 pm
Vibe: 10:00 am - 12:00 pm & 4:00 pm - 6:00 pm

MORE TO ENJOY WHILE ONBOARD

BAHAMIAN VOYAGES

The Bahamas are renowned the world over for breathtaking beaches, incredible recreation and exceptional shopping experiences. Pair your exotic escape with the world-class comfort and service of a Disney cruise and make your getaway complete. Visit the Onboard Sales Desk for more information.



DISNEY VACATION CLUB® GROUP PREVIEW

Want to learn more about taking magical vacations year after year? Please see a Disney Vacation Club representative on Deck 4, Midship, or call 7-2805 from your stateroom phone for more information about our interactive group presentation.



PORT AND SHOPPING INFORMATION

Diamond & Gemstone Seminar. Join your Port Shopping Guide, Summer, to learn what makes a diamond sparkle, the rarity of Ammolite, and why Alexandrite changes color! She will give you insider tips on shopping for gemstones in Alaska, a voucher for free Tanzanite Stud Earrings and a chance to win a Tanzanite Pendant! Promenade Lounge, Deck 3, Aft at 10:15 am.



Connect@Sea

We are now offering a NEW and improved Internet service to stay connected on your cruise like no other in the industry! Internet packages range from \$0.25 per MB - \$89.00 (1000 MB package). For more information contact your Connect@Sea Expert or Guest Services onboard.

QUARTER MASTERS ARCADE

You can drive a Hummer, be The Fast and The Furious, plus hop on a Crazy Taxi with no license required! All this at Quarter Masters Arcade, located on Deck 9, Midship.

EARLY FLIGHT DEPARTURES

Guests with flights departing prior to 12:00 p.m. are kindly asked to notify Guest Services located on Deck 3, Midship, no later than 12:00 midday on the final day of the cruise.



Known as the "Gateway to the Klondike", Skagway celebrates its place as the one-time threshold of the late 19th-century Klondike Gold Rush with several must-see destinations designed with the entire family in mind. Choose the White Pass Scenic Railway as it climbs nearly 3,000 feet over 20 miles of steep grades and cliff-hanging turns, explore the beautiful scenery on one of our many hiking port adventures or get ready for an intimate Rib Boating Adventure through the Lynn Canal on our Ocean Raft Nature Adventure. Visit the Port Adventures Desk, located Deck 3, Midship, and our friendly Port Adventures team will assist in planning your day.

SHOPPING

COMMEMORATIVE TRACY ARM TEE

The beautiful mountains and glaciers framing the Tracy Arm fjord is truly a sight to behold! Commemorate your sailing through this iconic Alaskan scene with photo tee available in Treasure Ketch, Deck 4, Forward, where you'll also find additional Disney Cruise Line tees for the whole family designed especially for the Alaskan sailings.

DISNEY-PIXAR ART AT THE VISTA GALLERY

Calling all Disney-Pixar fans! Swing by the Vista Gallery to check out all of the original artwork featuring some of your favorite Disney-Pixar characters! With original artwork created by various celebrated Disney artists, you're sure to discover a piece to inspire your love for Disney-Pixar stories. Deck 4, Midship.

GUESS THE CARAT WEIGHT - DRAWN TONIGHT!

Be in Treasure Ketch at 7:45 p.m. for the drawing to see who is the winner. It's not too late to enter the draw. Guess the carat weight of one of our exquisite Sophia Fiori diamond rings and whoever guesses closest wins a 5-carat Midnight Sapphire and a pair of midnight black sapphire studs!

THE DISNEY PARKS COLLECTION BY PANDORA JEWELRY

The Disney Parks Collection by PANDORA Jewelry features hand-finished .925 sterling silver and 14K gold charms inspired by some of Disney's most beloved characters. Visit Treasure Ketch on Deck 4, Forward, where you'll find a specially designed sterling silver charm featuring a Disney Cruise Line ship.

STYLISH WATCHES ONBOARD

Whether you need a tool for strict timekeeping or a fun fashion accessory, visit Treasure Ketch and browse the wide selection of stylish watches available including popular brands such as Skagen, Tissot, and Shinola. Deck 4, Forward.

DISNEY STORYTELLERS SERIES AT THE VISTA GALLERY

With artists who have been instrumental in creating the worlds of popular Disney films, stop by the Vista Gallery today for the Disney Storytellers Series and admire the unique interpretations of your favorite Disney characters by these talented artists. Deck 4, Midship.

Due to port regulations, when the ship is docked, the stores will remain closed.



VISTA SPA

Deck 9, Forward - Phone: 7-1465

ACUPUNCTURE TREATMENT

Book today - 1 treatment \$150 or packages are available for maximum benefits.

Individual complimentary consultations are available.

Visit the Vista Gallery where you can admire beautiful artwork created by various celebrated artists and featuring some of your favorite Disney characters.



VISTA GALLERY
DECK 4, MIDSHIP



Our photographers will be available on deck to take scenic photographs while in Tracy Arm. Check out our selection of digital cameras in Shutters to capture the beautiful scenery of Alaska.

Hurry! Limited stocks only.

*Visit Shutters on Deck 4, Aft, to view your formal photographs and ask about how you can Get The Picture!

IMPORTANT INFORMATION

Security Notice

All Guests (including Children) who wish to disembark or embark the ship are required to present their Key to the World card at the gangway. A photo ID is also required for those Guests who are 18 years of age or older. Guests under the age of 18 are required to have a parent, guardian or other responsible adult sign an authorization form at the Guest Service Desk if they wish to go ashore unaccompanied or with any adult from another stateroom.

Sunscreen/Insect Repellent Advisory

Use sunscreen first and protect against mosquito bites and related illnesses by applying insect repellent on top of sunscreen when going ashore. Insect repellent is available for purchase in Treasure Ketch.

Cold and Flu Reminder

Please wash hands frequently and thoroughly, particularly before meals. Contact the Health Center by dialing 7-1923, should anyone in your party become ill.

Inclement Weather

For the safety of all Guests, outdoor events may be changed due to unforeseen weather conditions.

Corridor Quiet Hours

As a courtesy to all our Guests, please recognize quiet hallway hours from 10:00 pm till 8:00 am.

Environmental Message

With Disney's commitment to the Environment please refrain from throwing anything over the Ship's side. Thank you.

No Reserved Seats Policy

As a courtesy to all Guests we kindly advise that the saving of seats is not permitted in the Walt Disney Theatre, and the saving of the sun loungers is not permitted on Deck 9 and 10. Items left unattended will be returned to lost and found at Guest Services, Deck 3, Midship.

Smoking

For the comfort of our guests, the following areas are designated as smoking areas:

- Deck 10, forward, Starboard side
 - Deck 9, forward, Starboard side at Quiet Cove
 - Deck 4, aft, starboard side from 6:00 pm to 6:00 am only (all of Deck 4 is non-smoking from 6:00 am to 6:00 pm.)
- Smoking is prohibited inside all guest staterooms and on stateroom verandahs. Guests found smoking in their staterooms or on their verandahs will be charged a \$250 stateroom recovery fee. Electronic cigarettes may only be used in designated smoking areas.



Walt Disney Theatre



Theatrical performances may use artificial fog, strobe lights, pyrotechnics and other special effects. For the safety of our performers and the comfort of those around you, the use of any photography or video recording device or any electronic equipment is prohibited.

Verandah Safety

Please do not leave any combustible materials on your balcony when not present in your stateroom for safety reasons.

Morning	8:30	8:45	9:00	9:15	9:30	9:45	10:00	10:15	10:30	10:45	11:00	11:15	11:30	11:45	12:00	12:15	12:30	12:45	1:00	1:15	1:30	
FUNNEL VISION	To preserve the peacefulness of the wilderness, the audio on Funnel Vision and music on the open decks will be suspended.																TRACY ARM VIEW FROM THE BRIDGE					
BUENA VISTA THEATRE	Big Hero 6 (PG) Duration: 1 Hour 48 Minutes								Tomorrowland (PG) Duration: 2 Hours 10 Minutes													
CHARACTERS	Tinker Bell DK4 Mid (S)														Donald DK 10, Mid		Pluto DK 10, Mid					
																	Goofy DK 10, Mid					
FUN FOR ALL AGES	Wake Up and Wiggle Promenade Lounge		THE GLACIERS OF TRACY ARM: A TRIP TO THE PAST ALASKAN NATURALIST PRESENTATION Walt Disney Theatre				Bingo Pre Sales		\$5,000 Mega Jackpot BINGO Wavebands				Cruisin' for Trivia Promenade Lounge				 TRACY ARM VIEW & NARRATION DECKS 4, 9 AND 10 Narration will also be broadcast on Channel 251					
	Piston Cup Challenge Disney's Oceaneer Lab				Diamond and Gemstone Seminar Promenade Lounge				Crafts: 3D Crafts Promenade Lounge													
ADULTS	Friends of Bill W. Outlook Cafe		Walk A Mile Dk 4, Fwd Elevators		Introduction to Acupuncture Outlook Cafe				70's Music Trivia Diversions				Club 18*21: Lunch Triton's									
	Boot Camp (Nom. Fee) Vista Spa Fitness Center				Disney's Innovations: Theme Parks Diversions								Singles' Lunch Triton's									
VIBE 14-17 YEARS OLD	Youth Activities Open House																4th Pigs Pasta Palace				Ice Cream Social	
EDGE 11-14 YEARS OLD	Youth Activities Open House								Disney Infinity				Tracy Arm Q&A				Game Challenge					
OCEANEER LAB 3-12 YEARS OLD	Youth Activities Open House								Eggsperiments				Lights, Camera, Improv!				Lunch					
	Piston Cup Challenge																					
OCEANEER CLUB 3-12 YEARS OLD	Chip and Dale's Rescue Rangers								Aladdin's Fun Adventures				Parachute Games				Youth Activities Open House					
																	Base Camp					

Afternoon	1:45	2:00	2:15	2:30	2:45	3:00	3:15	3:30	3:45	4:00	4:15	4:30	4:45	5:00	5:15	5:30	5:45	6:00	6:15	6:30	6:45	
FUNNEL VISION	TRACY ARM VIEW FROM THE BRIDGE																					
BUENA VISTA THEATRE	Avengers: Age of Ultron (PG-13) Open Captioning Duration: 2 Hours 22 Minutes										Cinderella (2015) (PG) Duration: 1 Hour 52 Minutes											
CHARACTERS	Chip & Dale Dk 10, Mid										Chip & Dale Lobby Atrium (S)											
	Mickey Dk 10, Mid										Goofy Lobby Atrium (P)											
FUN FOR ALL AGES	 TRACY ARM VIEW & NARRATION DECKS 4, 9 AND 10 <small>Narration by Pete Griffin can also be heard on Channel 251</small>										 Disney's Party Studio Sea											
	Crafts: Origami Creations Promenade Lounge										Live Music with Take Cover Lobby Atrium											
											The Magic & Illusion of KYLE KNIGHT & MISTIE Walt Disney Theatre											
ADULTS	Club 18*21: Giant Jenga Cadillac Lounge										Bernie Griffith LIVE Diversions											
	Mixology (21+) Cadillac Lounge										Bernadett Bihari LIVE Cadillac Lounge											
VIBE 14-17 YEARS OLD	Ice Cream Social			Tracy Arm Q&A			Ninja			Youth Activities Open House						Sports Deck Fun						
EDGE 11-14 YEARS OLD	Gender Wars			Scattergories			Float Fun Trivia			Flubber			Ninja			Youth Activities Open House						
OCEANEER LAB 3-12 YEARS OLD	Disney Infinity			Goofy Files						Float Fun Trivia			Oceaneer Rangers			Dinner						
	Youth Activities Open House																					
OCEANEER CLUB 3-12 YEARS OLD	Base Camp - Wide World of Sports Deck										Dinner in Disney's Oceaneer Lab											

Evening	7:00	7:15	7:30	7:45	8:00	8:15	8:30	8:45	9:00	9:15	9:30	9:45	10:00	10:15	10:30	10:45	11:00	11:15	11:30	11:45	12:00			
FUNNEL VISION	To preserve the peacefulness of the wilderness, the audio on Funnel Vision and music on the open decks will be suspended.																							
BUENA VISTA THEATRE	Cinderella (2015) (PG) Duration: 1 Hour 52 Minutes										Guardians of the Galaxy (PG-13) Duration: 2 Hours 2 Minutes													
CHARACTERS		Pluto Lobby Atrium (S)		Mickey Lobby Atrium (P)								Donald Lobby Atrium (P)		Mickey Lobby Atrium (P)										
		Goofy Lobby Atrium (P)		Minnie Lobby Atrium (S)								Pluto Lobby Atrium (S)		Minnie Lobby Atrium (S)										
FUN FOR ALL AGES		Bingo Pre Sales	Goodie Giveaway BINGO WaveBands				The Magic & Illusion of KYLE KNIGHT & MISTIE Walt Disney Theatre				 Studio Sea			 Studio Sea										
		Pin Trading Station Mickey's Mates	Who Wants to be a Mouseketeer? Studio Sea							Live Music with Duo Rika Promenade Lounge							Live Music with Duo Rika Promenade Lounge							
			Skagway and Juneau Q&A Outlook Cafe			Live Music with Bernadett Bihari Cadillac Lounge				The Comedy of ADAM ACE WaveBands			Club 18*21 - Social Diversions			The Comedy of ADAM ACE WaveBands			Cruise Staff DJ WaveBands					
ADULTS		Tribute to Burt Bacharach Cadillac Lounge			Sports Trivia Diversions								Take Cover LIVE WaveBands						Tim Moss LIVE Cadillac Lounge					
VIBE 14-17 YEARS OLD		Disney Cruise Line Trivia			Game Challenge			T-Shirt Making			Pizza Perfection								Crowning of the Couch Potato					
EDGE 11-14 YEARS OLD	Youth Activities Open House 🎉				Sports Deck Fun							Pizza Perfection								Crowning of the Couch Potato			Pajamarama Movie Night	
OCEANEER LAB 3-12 YEARS OLD		Magic Show 🎪						Ratatouille Cooking School 🍷						Youth Activities Open House 🎉										
											Playmation 🎬								Craft Corner 🎨					
OCEANEER CLUB 3-12 YEARS OLD		Big Top Fun Fest! 🎪						Game Challenge						The Royal Ball 🎭						Bingo 🎲				

Symbol for activities that will be repeated during the cruise



FOLD

Fold along the dotted lines and take me with you so you don't miss any of the fun!

FOLD

IN THE SPOTLIGHT SERIES
SOLVE IT! SERIES

RAMP UP! SERIES
CREATE & INVENT SERIES
OPEN HOUSE

CLUBHOUSE SERIES
STORYBOOK SERIES

WEDNESDAY, JULY 8, 2015 - TRACY ARM, ALASKA

BUENA VISTA THEATRE

Deck 5, Aft
Open Captioning



8:30 am
Duration: 1 hr 48 mins
Rating: PG



11:30 am
Duration: 2 hrs 10 mins
Rating: PG



2:30 pm
Duration: 2 hrs 22 mins
Rating: PG-13



5:30 pm & 8:00 pm
Duration: 2 hrs 2 mins
Rating: PG



10:30 pm
Duration: 2 hrs 2 mins
Rating: PG-13

Character Appearances

TINKER BELL
DK4 Mid (S)
9:00 am & 5:30 pm

DONALD DUCK
Deck 10, Midship
12:00 pm
Lobby Atrium (S) - 5:45 pm
Lobby Atrium (P) - 9:45 pm

GOOFY
Deck 10, Midship
12:30 pm
Lobby Atrium (P) - 5:15 pm & 7:15 pm

PLUTO
Deck 10, Midship - 1:00 pm
Lobby Atrium (S)
7:15 pm & 9:45 pm

CHIP & DALE
Deck 10, Midship
2:45 pm
Lobby Atrium (S)
5:15 pm

MICKEY MOUSE
Deck 10, Midship - 3:15 pm
Lobby Atrium (P)
7:45 pm & 10:15 pm

MINNIE MOUSE
Lobby Atrium (P) - 5:45 pm
Lobby Atrium (S)
7:45 pm & 10:15 pm



(P) - Port Side (S) - Starboard Side

Don't forget your Camera to capture those Magical Moments! Check here each day for all of today's Character Appearances or refer to the Character Board in the Lobby Atrium.

Meet-and-Greets will be advertised for the length of time the line will be open. To avoid disappointment, please meet at start time of appearances.

YOUTH ACTIVITIES THEMED EXPERIENCES

- CLUBHOUSE SERIES** focuses on movement and features content which appeals to younger children.
- JUMP UP! SERIES** includes large group games & movement-oriented activities, and enthusiasm.
- WIN THE SPOTLIGHT SERIES** focuses on children's stage presence with lots of activities and enthusiasm.
- CREATE & INVENT SERIES** will have a tactile focus allowing children to create and admire their work.
- SOLVE IT SERIES** will have a tactile focus allowing children with problem/solutions-based activities.

YOUTH ACTIVITIES OPEN HOUSE

Activities for families, adults and children of all ages to enjoy together.

SHIP DIRECTORY

YOUTH ACTIVITIES

DISNEY'S OCEANEER CLUB	Deck 5, Mid	9:00 AM - 12:00 AM
DISNEY'S OCEANEER LAB	Deck 5, Mid	9:00 AM - 12:00 AM
EDGE	Deck 2, Mid	9:00 AM - 1:00 AM
VIBE	Deck 11, Mid	10:00 AM - 2:00 AM
FOUNDER'S REEF NURSERY	Deck 5, Aft	9:00 AM - 11:00 PM

POOLS

Children under 12 years of age must have adult supervision in all pools.

GOOFY'S POOL	Deck 9, Mid	10:00 AM - 8:00 PM
MICKEY'S POOL	Deck 9, Aft	10:00 AM - 8:00 PM
MICKEY'S SLIDE	Deck 9, Aft	10:00 AM - 5:00 PM
MICKEY'S SPLASH ZONE	Deck 9, Aft	10:00 AM - 5:00 PM
QUIET COVE POOL (18+)	Deck 9, Fwd	8:00 AM - 11:00 PM

Complimentary pool vests are available for children to use in the pools onboard. They are located on the pool deck

RECREATION

PORT ADVENTURES DESK	Deck 3, Mid	9:00 AM - 1:00 PM
VISTA FITNESS CENTER (18+)	Deck 9, Fwd	7:00 PM - 8:30 PM
WIDE WORLD OF SPORTS DECK	Deck 10, Fwd	6:00 AM - 10:00 PM
		6:00 PM - 11:59 PM

GENERAL INFORMATION

BUENA VISTA THEATRE	Deck 5, Aft	SHOWTIMES
DISNEY VACATION CLUB DESK	Deck 4, Mid	9:00 AM - 11:00 AM
		5:00 PM - 10:00 PM
FUNNEL VISION	Deck 9, Mid	SHOWTIMES
GUEST SERVICES	Deck 3, Mid	24 HOURS
MEDICAL HEALTH CENTER	Deck 1, Fwd	9:30 AM - 11:00 AM
		4:30 PM - 7:00 PM
ONBOARD SALES DESK	Deck 4, Mid	9:00 AM - 12:00 PM
PORT & SHOPPING DESK	Deck 3, Mid	5:00 PM - 10:00 PM
PRELUDES	Deck 4, Fwd	7:30 PM - 8:30 PM
QUARTER MASTERS (ARCADE)	Deck 9, Mid	5:30 PM - 9:00 PM
SHUTTERS PHOTO GALLERY	Deck 4, Aft	24 HOURS
VISTA SPA AND SALON	Deck 4, Fwd	10:00 AM - 11:00 PM
WALT DISNEY THEATRE	Deck 9, Fwd	8:00 AM - 10:00 PM

SHOPPING

ART GALLERY	Deck 4, Mid	1:00 PM - 4:00 PM
		7:00 PM - 9:00 PM
MICKEY'S MATES	Deck 4, Fwd	9:00 AM - 10:30 PM
RADAR TRAP (DUTY FREE)	Deck 3, Fwd	6:00 PM - 10:30 PM
TREASURE KETCH	Deck 4, Fwd	9:00 AM - 10:30 PM

IMPORTANT NUMBERS

Fire/Security: 7-3001
Medical Emergency: 7-3000
Health Center: 7-1923

DINNER MENU OF THE DAY

Animator's Palate: Pacific Rim Cuisine
Parrot Cay: Caribbean Island Cuisine
Triton's: French Cuisine

Dining Times: 5:45pm & 8:15pm

Evening Attire: Cruise Casual

WEATHER FORECAST

Today: Cloudy
Highs: 58°F/14°C
Tomorrow: Cloudy
Highs: 60°F/16°C

DINING & LOUNGES

BEACHFRONT

BEACH BLANKET BUFFET	Deck 9, Aft	6:45 AM - 10:30 AM
GOOFY'S GALLEY	Deck 9, Aft	6:30 AM - 8:30 AM
PARROT CAY	Deck 3, Aft	7:30 AM - 10:45 AM

LUNCH

BEACH BLANKET BUFFET	Deck 9, Aft	11:45 AM - 2:00 PM
GOOFY'S GALLEY	Deck 9, Aft	10:30 AM - 6:00 PM
PALO BRUNCH (18+)	Deck 10, Aft	10:00 AM - 12:30 PM
PINOCCHIO'S PIZZERIA	Deck 9, Mid	10:45 AM - 6:00 PM
PLUTO'S DOG HOUSE	Deck 9, Aft	10:45 AM - 6:00 PM
TRITON'S	Deck 3, Mid	12:00 PM - 1:30 PM

DINNER

ANIMATOR'S PALATE	Deck 4, Aft	5:45 PM & 8:15 PM
BEACH BLANKET (A-LA CARTE)	Deck 9, Aft	6:30 PM - 8:30 PM
PARROT CAY	Deck 3, Aft	5:45 PM & 8:15 PM
TRITON'S	Deck 3, Mid	5:45 PM & 8:15 PM
PALO (18+)	Deck 10, Aft	6:00 PM - 8:30 PM
PLUTO'S DOG HOUSE	Deck 9, Aft	6:00 PM - 9:00 PM

LATE NIGHT NACHOS

DIVERSIONS	Deck 3, Fwd	11:00 PM - 12:00 AM
PINOCCHIO'S PIZZERIA	Deck 9, Mid	9:30 PM - 11:00 PM
PROMENADE LOUNGE	Deck 3, Aft	11:00 PM - 12:00 AM

ADDED FEATURES

BEVERAGE STATION	Deck 9, Aft, PORT SIDE	24 HOURS
ICE CREAM AT GOOFY'S GALLEY	Deck 9, Aft	10:45 AM - 11:00 PM
ROOM SERVICE	DIAL 6801 OR 6802	24 HOURS

ENTERTAINMENT - LOUNGES - BARS

Adults must be 21 and older to consume alcoholic beverages.

CADILLAC LOUNGE (18+)	Deck 3, Fwd	6:00 PM - 12:00 AM
COVE CAFE (18+)	Deck 9, Mid	6:30 AM - 12:00 AM
DIVERSIONS (18+ AFTER 9:00 PM)	Deck 3, Fwd	11:00 AM - 12:00 AM
INTERNET CAFE	Deck 3, Aft	24 HOURS
OUTLOOK CAFE (18+)	Deck 10, Mid	6:30 AM - 12:00 AM
PINOCCHIO'S PIZZERIA	Deck 9, Mid	9:00 AM - 11:00 PM
PLUTO'S DOG HOUSE	Deck 9, Aft	10:45 AM - 6:00 PM
PRELUDES	Deck 4, Fwd	5:30 PM - 9:00 PM
PROMENADE LOUNGE	Deck 3, Aft	7:30 AM - 12:00 AM
SIGNALS (18+)	Deck 9, Fwd	9:00 AM - 9:00 PM
STUDIO SEA	Deck 4, Mid	SHOWTIMES
WAVEBANDS (18+)	Deck 3, Fwd	7:30 PM - 2:00 AM

Public Health Advisory: Consuming raw or under-cooked meats, poultry, seafood, shellfish, or eggs may increase your risk for food borne illness, especially if you have certain medical conditions.