

PERSONAL NAVIGATOR



TUESDAY, JULY 7, 2015

Sunrise: 5:23 am Sunset: 10:15 pm
Evening Attire: Formal

Today: Sunny High: 78°F/26°C
Tomorrow: Cloudy High: 54°F/12°C

DAY AT SEA



THE GOLDEN MICKEYS

WALT DISNEY THEATRE
Deck 4, Forward
6:15 pm & 8:30 pm

As a courtesy to all Guests, we kindly advise that the saving of seats is **not** permitted in the Walt Disney Theatre.

Assistance available at the entrance to the Walt Disney Theatre 30 minutes prior to show time.

Did You Know?

- 8260 cups of coffee are served each day onboard.
- Our ship weighs 90 million pounds
- There are 5390 pillows onboard
- Of the 5,000 eggs consumed at breakfast each morning, 1956 are scrambled, 552 are served sunny side up, 480 are eaten soft boiled, 984 are made into omelettes and 976 are made into other egg dishes.

Tonnage: 83,308 gross, 53.899 net

Length Overall: 294m / 964ft

(height of Eiffel Tower is 986ft)

Maximum Speed: 26 knots (30 miles per hour)

Important Dates

Keel Laid: May 15, 1997

Launch Date: July 14, 1999

Inaugural Cruise: August 15, 1999



WELCOME RECEPTION

Enjoy a cocktail and mingle with the Officers of the Disney Wonder.

Lobby Atrium, Deck 3, Midship,
5:15 pm & 7:30 pm

There's also an exclusive photo opportunity with Captain Fabian.

Lobby Atrium, Deck 3, Midship
7:30 pm

Don't Miss:

Special Places, Special Animals featuring Pete Griffin

Walt Disney Theatre, Deck 4, Forward - 9:30 am

Join Pete Griffin, retired District Ranger for the US Forest Service, for a look at the animals that you will encounter during your cruise. From wolves, to flying squirrels, learn about the unique animals that live in and around the Glaciers.

Magic Workshop: Kyle Knight & Mistie (6+)

WaveBands, Deck 3, Forward - 12:30 pm

Join illusionists Kyle Knight & Mistie for a special show just for kids! You'll even learn some magic that you can take home to perform for your friends and family.

Family Variety: Adam Ace

WaveBands, Deck 3, Forward - 7:30 pm

Featuring Comedy of Adam Ace, in this fun family cabaret show.

Match Your Mate (18+)

WaveBands, Deck 3, Forward - 10:45 pm

It's time to play everyone's favorite couples game show, Match Your Mate!

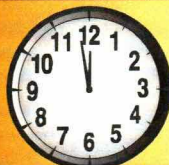

TIME ZONE CHANGE

Please remember to turn your clocks

BACK 1 HOUR upon retiring on **TUESDAY** evening,
or first thing **WEDNESDAY** morning.

DINNER MENU

Animator's Palate : Pacific Rim Cuisine
Parrot Cay : Caribbean Island Cuisine
Triton's : French Cuisine

DRINK OF THE DAY

Bay Breeze (Alcoholic)
Passion Cream Freeze (Non-Alcoholic)

IMPORTANT NUMBERS

Fire/Security: 7-3001
Medical Emergency: 7-3000
Health Center: 7-1923

ADULT ACTIVITY HIGHLIGHTS



VISTA SPA FITNESS CLASSES & SEMINARS

Sunrise Stretch - Vista Spa Fitness Center - 7:00 am
Tour De Cycle - Vista Spa Fitness Center - 8:00 am
Body Sculpt Boot Camp (Nom. Fee) - Vista Spa Fitness Center - 9:30 am
Introduction to Acupuncture - Outlook Cafe - 10:00 am
How to Increase Your Metabolism - Outlook Cafe - 11:00 am
Seminar: Improving Your Posture-Walk in Comfort - Outlook Cafe - 2:00 pm
Acupuncture: Arthritis and Back Pain Solutions - Outlook Cafe - 3:15 pm
Pure Form Pilates - Vista Spa Fitness Center - 4:30 pm
Tongue & Pulse Analysis - Vista Spa Fitness Center - 5:30 pm

TASTING CLASSES

Stem to Stern Wine Tasting (21+) - Cadillac Lounge - 12:15 pm
Martini Tasting (21+) - Cadillac Lounge - 2:00 pm
Mixology (21+) - Cadillac Lounge - 4:00 pm
Whiskey Tasting (21+) - Outlook Cafe - 10:30 pm
 Please make reservations for tastings at Guest Services for a nominal fee.
 Tasting Seminars are only for Guests 21 and older.

CLUB 18*21: LUNCH

Parrot Cay, Deck 3, Aft - 12:15 pm
 Get to know your fellow 18*21 Guests over a spot of lunch.

CLUB
18*21

CLUB 18*21: ICE CREAM SOCIAL

Outlook Cafe, Deck 10, Midship - 5:15 pm

CLUB 18*21: GAME CHALLENGE

Diversions, Deck 3, Forward - 10:00 pm
 Join us and play some of your favorite board games.

ART OF THE THEME SHOW TOUR

Palo, Deck 10, Aft - 9:30 am & 3:00 pm
 Join us for a guided tour highlighting the design, Imagineering and artistry of the Disney Wonder. This tour is reserved for Guests 18 and over.

DISNEY'S ART OF ENTERTAINING: THE APPETIZER

Studio Sea, Deck 4, Midship - 10:45 am
 Our chef cooks up the perfect start to any dinner party in this delicious demonstration. Recipes and tastings included!

MOVIE QUOTES TRIVIA

Diversions, Deck 3, Forward - 4:45 pm
 "Life is like a box of Chocolates" Know the movie? Join your Cruise Staff and test your Movie Quote knowledge.

LIVE MUSIC WITH TIM MOSS

Cadillac Lounge, Deck 3, Forward - 7:30 pm, 9:30 pm, 10:30 pm & 11:30 pm
 Join Tim Moss as he plays live piano for your listening pleasure featuring a special *Broadway, Movies & TV* set at 9:30 pm.



MATCH YOUR MATE

WaveBands, Deck 3, Forward - 10:45 pm
 It's time to play everyone's favorite couples game show, Match Your Mate!



FUN FOR ALL AGES HIGHLIGHTS

WAKE UP WITH DISNEY JUNIOR

Promenade Lounge, Deck 3, Aft - 8:30 am
 What happens when you experience unlimited fun with your favorite Disney Junior shows? You get an exciting dance party designed especially for preschoolers ages seven and under.

TODDLER TIME

Captain's Closet, Disney's Oceaneer Club, Deck 5, Midship
9:00 am - 11:00 am, 2:30 pm - 4:00 pm & 6:00 pm - 7:00 pm
 Join us for some fun activities that your toddler is sure to enjoy.



ANNA'S CHOCOLATE CHASE SCAVENGER HUNT RIDDLES

Disney Wonder - 9:00 am - 9:00 pm

Clue 1 - You can sit in the dark any time of day, and on the screen moving pictures play!
Clue 2 - To see this atrium character, there's no need to stand in line. It greets you each time you come to dine.
Clue 3 - You'll need this clue to continue the game. Look for the pictures in the frames!

These are your 3 Clues for today.

Look for your next 3 Clues in tomorrow's Navigator.

DIAMOND JACKPOT BINGO

Bingo Pre-Sales start at 10:30 am

WaveBands, Deck 3, Forward - 10:45 am

Join us for 4 cash prize games and your chance to win a diamond pendant! Everyone attending will also receive a voucher to collect a free Diamonds International charm bracelet! Pre-Sales start 15 minutes prior to the game.



DISNEY VACATION CLUB GROUP PREVIEW

Studio Sea, Deck 4, Midship - 12:15 pm & 4:15 pm

Want to learn more about taking magical vacations year after year? Please see a Disney Vacation Club representative on Deck 4, Midship, or call 7-2805 from your stateroom phone for more information about our interactive group presentation.



MICKEY 200

WaveBands, Deck 3, Forward - 1:45 pm

Don't eat your vegetables... race them in this wild and wacky charge to the finish line. May the best veggie win! (Limited Availability)



LIVING OFF THE LAND FEATURING PETE GRIFFIN

Walt Disney Theatre, Deck 4, Forward - 2:00 pm

Join Pete Griffin, retired District Ranger for the US Forest Service, to understand how the Forests and Oceans are our grocery store. Hear personal accounts of how Pete has lived off the land, and understand the types of food available in the Alaskan Wilderness.

VISTA SPA JACKPOT BINGO

Bingo Pre-Sales start at 3:45 pm

WaveBands, Deck 3, Forward - 4:00 pm

Four CASH prizes to be won! Plus great spa prizes that will pamper you, including a mini facial and massages all courtesy of the Vista Spa and Salon. Serenity now! Pre-Sales start 15 minutes prior to game.



FAMILY DANCE PARTY

Promenade Lounge, Deck 3, Aft - 5:15 pm

Bring the whole family and dance your cares away to some of your favorite hits!

SO YOU THINK YOU KNOW YOUR FAMILY?

Studio Sea, Deck 4, Midship - 7:30 pm

This fun-filled family game show is always full of surprises. Find out how well you know, or don't know your family!

THE GOLDEN MICKEYS AFTER PARTY

Studio Sea, Deck 4, Midship - 9:30 pm

Join your Cruise Staff team for the awards celebration after party featuring great dance music for the entire family.

YOUTH ACTIVITIES HIGHLIGHTS

DINE & PLAY

A convenience for families dining at 8:15 pm, our Youth Activities counselors will be available at 9:15 pm at the entrance of Triton's, Parrot Cay and Animator's Palate dining rooms to bring registered children to join the fun in Disney's Oceaneer Club and Disney's Oceaneer Lab.



Deck 5, Aft (7-18500)

9:00 am - 11:00 pm

Infants and Toddlers can enjoy toys and activities at Flounder's Reef Nursery. Reservations are first come, first served so please stop by!



Deck 5, Midship (7-1440)
(3 - 12 years old)

9:00 am - 12:00 am

BROTHER BEAR

11:30 am

Let the spirits guide you on a pathway to friendship. Come see it through the eyes of a bear.

MOUSEKETEER TRAINING

2:15 pm

Take part in training exercises to become an Official Mouseketeer.



Deck 5, Midship (7-1445)
(3 - 12 years old)

9:00 am - 12:00 am

4TH PIGS PASTA PALACE

11:30 am

Build your very own house made out of pasta and play-doh for Franco, the Fourth Little Pig, to see if it will withstand nature's forces.

STITCH'S GREAT ADVENTURE

3:30 pm

Stitch needs your help in trying to capture ten of his lost cousins before they cause all kinds of problems on the ship!



Deck 2, Midship (7-5810)
(11 - 14 years old)

9:00 am - 1:00 am

VILLAINOUS VENTURES

12:00 pm

The Disney villains have cast a spell on the ship and only you can break it. Teams must work together as they hunt for clues around the ship.

KARAOKE

12:00 am

Grab your friends and warm up those vocal chords - it's time to sing!



Deck 11, Midship (7-1456)
(14 - 17 years old)

10:00 am - 2:00 am

DIVE INTO DJ'ING

3:00 pm

Hop on the turn tables and learn to scratch with our Club DJ.

THAT'S HILARIOUS

8:15 pm

Ever wanted to show off your comedy skills? Then be a part of the cast for the crazy improv show "That's Hilarious" and put on a live show for your friends.

BUENA VISTA THEATRE

Deck 5, Aft Today's Movies

OC Open Captioning

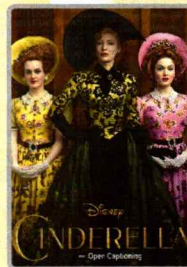

10:00 am
Duration: 1 hr 52 mins
Rating: PG

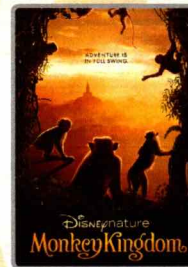

3:00 pm
Duration: 1 hr 21 mins
Rating: G



5:15 pm & 8:15 pm
Duration: 2 hrs 10 mins
Rating: PG

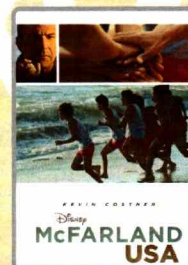

10:45 pm
Duration: 2 hrs 9 mins
Rating: PG



FAMILY VARIETY ACT

Featuring the
Comedy of Adam Ace,
in this fun
family cabaret show.

**Wavebands,
Deck 3, Forward,
7:30 pm**



ADULT VARIETY ACT

Featuring the
Magic & Illusion of
Kyle Knight & Mistie,
in this Adult exclusive
cabaret style show.

**Wavebands (18+),
Deck 3, Forward,
10:15 pm**

YOUTH ACTIVITIES OPEN HOUSE

Open House is an opportunity for all to come and participate in a variety of exciting activities and free time in the Oceaneer Club, Oceaneer Lab, Flounder's Reef Nursery, Vibe and Edge throughout the cruise. During these times secured programming will still be offered in the other venue for those looking to check their children into care.

Disney's Oceaneer Club: 9:00 am - 10:00 am & 6:00 pm - 7:00 pm
& 11:00 pm - 12:00 am

Edge: 9:00 am - 11:00 am & 6:00 pm - 8:00 pm

Vibe: 10:00 am - 12:00 pm & 4:00 pm - 6:00 pm

MORE TO ENJOY WHILE ONBOARD

BOOK ONBOARD AND SAVE!

Explore all the itineraries Disney Cruise Line offers - from the Caribbean and Bahamas to Alaska or Europe. Save when you book your next family adventure onboard! Visit the Onboard Sales Desk for more information.

DISNEY VACATION CLUB® GROUP PREVIEW

Want to learn more about taking magical vacations year after year? Please see a Disney Vacation Club representative on Deck 4, Midship, or call 7-2805 from your stateroom phone for more information about our interactive group presentation.

PORT AND SHOPPING INFORMATION

Not To Be Missed Alaska Shopping Events. The Alaska Port Shopping Talk is at 1:30 pm in the Buena Vista Theatre, Deck 5, Aft. Learn about the incredible shopping in Alaska. Everything will be covered, from Diamonds to T-shirts, Totem Poles to Salmon. Free Alaskan Charm Bracelet & Raffle to win a Diamond Pendant! At 4:00 pm join your Port Shopping Guide Summer in the Promenade Lounge, Deck 3, Aft to learn about incredible watch buying tips.

Connect@Sea

We are now offering a NEW and improved Internet service to stay connected on your cruise like no other in the industry! Internet packages range from \$0.25 per MB - \$89.00 (1000 MB package). For more information contact your Connect@Sea Expert or Guest Services onboard.

QUARTER MASTERS ARCADE

You can drive a Hummer, be The Fast and The Furious, plus hop on a Crazy Taxi with no license required! All this at Quarter Masters Arcade, located on Deck 9, Midship.

EARLY FLIGHT DEPARTURES

Guests with flights departing prior to 12:00 pm are kindly asked to notify Guest Services located on Deck 3, Midship, no later than 12:00 midday on the final day of the cruise.

Disney Cruise Line. PORT ADVENTURES

From the historic gold-mining town of Skagway to the ice fields of Juneau's Mendenhall Glacier, you'll find adventures around every corner. Each port presents enticing opportunities to see historic mining and fishing towns, fascinating Native American culture, fjords, waterfalls, glaciers, majestic wildlife, like bears, elk and humpback whales and other natural wonders. Visit the knowledgeable and friendly Port Adventures team, located Deck 3, Midship, and we will assist in planning your Port Adventures for the entire cruise.

SHOPPING

INTRODUCING DISNEY INSPIRED JEWELRY BY SOPHIA FIORI

Sophia Fiori, one of the world's leading designers of diamond jewelry, is introducing their new Disney inspired diamond jewelry collection. Available now onboard for a limited time, stop by Treasure Ketch to view how Sophia Fiori makes some of your favorite Disney icons shine. Treasure Ketch, Deck 4, Forward.

NOVELTY ANIMAL HEADWEAR

Keep your head warm with adorable animal novelty headwear. Stop by Mickey's Mates and pick out the animal hat that best suits your personality! Deck 4, Forward.

TREASURE YOUR ALASKAN MEMORIES

Treasure the memories you're making on this Alaskan holiday with the Disney Cruise Line Alaska 2015 photo album and totem pole photograph holder, available in the onboard shops, Deck 4, Forward.

DOONEY & BOURKE ONBOARD

Loved for their fine leather and unique designs, Dooney & Bourke creates styles that are sure to inspire. Visit Treasure Ketch and check out the Dooney & Bourke handbags designed especially for Disney Cruise Line. Deck 4, Forward.

MAGICAL MAKEOVERS WITH GLITTER & GO

Fairy Godmothers-in-Training have boarded the Disney Wonder Cruise Ship and are anxiously awaiting to give you a sparkly transformation with the Glitter & Go makeover experience. Guests ages 3-12 will have the opportunity to allow their inner Princess to shine through in time for dinner or for meeting the lovely Disney Princesses themselves! For more information, please see a Merchandise Host/Hostess at Mickey's Mates, Deck 4 Forward.

ART GALLERY - THOMAS KINKADE PAINTINGS

Stop by the Art Gallery today to view our selection of Thomas Kinkade Limited Edition Disney paintings. While there, see if you can find some hidden characters in the artwork. Deck 4, Midship. Our Hostess is available between 7:00 pm and 9:00 pm for any hints!

Due to port regulations, when the ship is docked, the stores will remain closed.



VISTA SPA

Deck 9, Forward - Phone: 7-1465

SLIM AND TRIM IONTHERMIE SLIMMING TREATMENT

Lose between 1 - 8 inches, speed up your metabolism, get rid of puffiness, smooth your skin and firm your muscle tone without the pain of hard exercise.

Book today 1 treatment \$155 or course of 3 for \$299

Glitter & Go

Sparkle with the perfect amount of glimmer and glitz fit for a Princess with the Glitter & Go makeover experience!

Available for Ages 3-12

Ask a Merchandise Host/Hostess for details.

MICKEY'S MATES
DECK 4, FORWARD



Shutters

SAY CHEESE

Formal portraits will be available tonight in the Lobby Atrium, Deck 3, Midship from 5:15 pm - 6:00 pm, 7:15 pm - 8:15 pm and 9:30 pm - 10:15 pm.

*Please note that photos are available for viewing on our interactive photo kiosks approximately five hours after being taken and are only available for purchase during this cruise.

IMPORTANT INFORMATION

Security Notice

All Guests (including Children) who wish to disembark or embark the ship are required to present their Key to the World card at the gangway. A photo ID is also required for those Guests who are 18 years of age or older. Guests under the age of 18 are required to have a parent, guardian or other responsible adult sign an authorization form at the Guest Service Desk if they wish to go ashore unaccompanied or with any adult from another stateroom.

Sunscreen/Insect Repellent Advisory

Use sunscreen first and protect against mosquito bites and related illnesses by applying insect repellent on top of sunscreen when going ashore. Insect repellent is available for purchase in Treasure Ketch.

Cold and Flu Reminder

Please wash hands frequently and thoroughly, particularly before meals. Contact the Health Center by dialing 7-1923, should anyone in your party become ill.

Inclement Weather

For the safety of all Guests, outdoor events may be changed due to unforeseen weather conditions.

Corridor Quiet Hours

As a courtesy to all our Guests, please recognize quiet hallway hours from 10:00 pm til 8:00 am.

Environmental Message

With Disney's commitment to the Environment please refrain from throwing anything over the Ship's side. Thank you.

No Reserved Seats Policy

As a courtesy to all Guests we kindly advise that the saving of seats is not permitted in the Walt Disney Theatre, and the saving of the sun loungers is not permitted on Deck 9 and 10. Items left unattended will be returned to lost and found at Guest Services, Deck 3, Midship.

Smoking

For the comfort of our guests, the following areas are designated as smoking areas:

- Deck 10, forward, Starboard side
- Deck 9, forward, Starboard side at Quiet Cove
- Deck 4, aft, starboard side from 6:00 pm to 6:00 am only (all of Deck 4 is a non-smoking from 6:00 am to 6:00 pm.)

Smoking is prohibited inside all guest staterooms and on stateroom verandahs. Guests found smoking in their staterooms or on their verandahs will be charged a \$250 stateroom recovery fee.

Electronic cigarettes may only be used in designated smoking areas.

Walt Disney Theatre

Theatrical performances may use artificial fog, strobe lights, pyrotechnics and other special effects. For the safety of our performers and the comfort of those around you, the use of any photography or video recording device or any electronic equipment is prohibited.

Verandah Safety

Please do not leave any combustible materials on your balcony when not present in your stateroom for safety reasons.

 Symbol for activities that will be repeated during the cruise

Fold along the dotted lines and take me with you
so you don't miss any of the fun!

 CLUBHOUSE SERIES
 JUMP UP! SERIES
 IN THE SPOTLIGHT SERIES
 STORYBOOK SERIES
 CREATE & INVENT SERIES
 SOLVE IT! SERIES

