

PERSONAL NAVIGATOR

MONDAY, JULY 6, 2015

Sunrise: 5:15 am Sunset: 9:20 pm
Evening Attire: Cruise Casual

All Aboard: 3:30 pm

Today: Sunny High: 82°F/28°C
Tomorrow: Sunny High: 78°F/26°C

VANCOUVER, BRITISH COLUMBIA

Featuring

The Magic and Illusion of
Kyle Knight & Mistie



and the
Disney Wonder Performers

WALT DISNEY THEATRE

Deck 4, Forward
6:15 pm & 8:30 pm

As a courtesy to all Guests, we kindly advise that the saving of seats is **not** permitted in the Walt Disney Theatre.



Assistance available at the entrance to the Walt Disney Theatre 30 minutes prior to show time.

Welcome Aboard!

Your Stateroom & Luggage

Staterooms will be ready at 1:30 pm. Stateroom hosts will deliver luggage throughout the day until 5:30 pm.

Staterooms with Bunk Beds

Bunk beds are recessed into the ceiling and will be prepared during evening turndown service by your Stateroom Host/ess.

To Change Dining Assignment

Requests for different seating times will be taken today:
> 12:30 pm - 3:30 pm, Triton's, Deck 3, Midship.
> 3:30 pm - 5:00 pm, please dial 7-10891 and leave a voicemail.

Palo Dining Reservations

Reservations are required and will be taken on a first come basis today at:
> 12:30 pm - 3:30 pm, Triton's, Deck 3, Midship.
> 3:30 pm - 5:00 pm, please dial 7-6843 and leave a voicemail.

Dinner

Please check your dining tickets for details of your dining rotation, and bring them to your specific dining location. There is no need to wait in line prior to dinner. Dining Rooms open at designated seating times and your table is reserved each night of your cruise.
> 5:45 pm - First seating
> 8:15 pm - Second seating

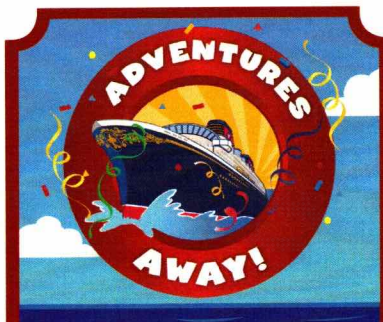

FAMILY DECK PARTY

Earn your status as V.I.P. sailors as your Cruise Director, Peter, your Disney Pals, and the Cruise Staff officially begin your "Adventures Away".

Goofy's Pool Stage,
Deck 9, Midship,
4:30 pm

Don't Miss:

Character Meet & Greet Ticket Distribution

Port Adventures Desk, Deck 3, Midship

Pick up your tickets today to meet some of your favorite Disney friends.

- Character Breakfast
- Olaf
- Pixar Friends
- Princess Anna & Queen Elsa
- Princess Gathering

Tickets are required for each of these meet and greets only. **Limited availability.**

Walking Ship Tour

Deck 10, Forward Elevators, Deck 10 - 2:30 pm

Enjoy the beauty of the Disney Wonder® with your Cruise Staff in this guided tour.

Mickey Mania

Studio Sea, Deck 4, Midship - 7:30 pm & 9:30 pm

Join us for the ultimate test of your Disney knowledge as we play our live, interactive game show, that's "insania!"

Wonder Quest (18+)

WaveBands, Deck 3, Forward - 10:15 pm

Enjoy the wildest and wackiest scavenger team event on the seven seas!



Get The Picture!

Take home all your stateroom photos from this cruise on a CD! Terms and conditions apply. Visit Shutters on Deck 4, Aft and ask your friendly Shutters staff for more information. **Hurry! Order yours now.**

DINNER MENU

Animator's Palate : Pacific Rim Cuisine
Parrot Cay : Caribbean Island Cuisine
Triton's : French Cuisine

DRINK OF THE DAY

Nautilus (Alcoholic)
Coco Bali (Non-Alcoholic)

IMPORTANT NUMBERS

Fire/Security: 7-3001
Medical Emergency: 7-3000
Health Center: 7-1923

ADULT ACTIVITY HIGHLIGHTS



VISTA SPA FITNESS CLASSES & SEMINARS

Spa Open House - Vista Spa & Salon - 12:00 pm
Spa Raffle - Vista Spa & Salon - 3:00 pm
Complimentary Footprint Analysis - Vista Spa Fitness Center - 4:30 pm
Tongue & Pulse Analysis - Vista Spa Fitness Center - 5:00 pm

BEVERAGE SEMINARS

Your Beverage team has a host of tastings and seminars to entertain and educate you.

Please visit Triton's, Deck 3, Midship today between
 12:30 pm - 3:30 pm for reservations.

Pre-book these experiences at Guest Services, Deck 3, Midship (nominal fee applies).

Mixology - Stem to Stern Wine Tasting - Martini Tasting - Champagne Tasting
 Beer Tasting - Cognac Tasting - Whiskey Tasting
 Tequila & Margarita Tasting - Chocolate and Liquor Tasting

CLUB
18*21

CLUB 18*21: GAME CHALLENGE

Diversions, Deck 3, Forward - 10:00 pm
 Join us and play some of your favorite board games.

ROCKIN'
ROWDY!

ROCKIN' ROWDY

WaveBands, Deck 3, Forward - 10:45 pm
 Join your Club Host as we round up the greatest classic
 rock and urban country hits.

Cruise Highlights

Monday VANCOUVER
Port Departure: 4:00 pm
All Aboard: 3:30 pm
Attire: Cruise Casual

Tuesday DAY AT SEA
Attire: Formal

Wednesday TRACY ARM
Attire: Cruise Casual

Thursday SKAGWAY
All Ashore: 7:15 am
All Aboard: 7:45 pm
Attire: Cruise Casual

Friday JUNEAU
All Ashore: 6:45 am
All Aboard: 4:45 pm
Attire: Semi Formal

Saturday KETCHIKAN
All Ashore: 11:15 am
All Aboard: 7:45 pm
Attire: Cruise Casual

Sunday DAY AT SEA
Attire: Cruise Casual

ALL ABOARD: LET THE
 MAGIC BEGIN!
Walt Disney Theatre
 6:15 pm & 8:30 pm

THE GOLDEN
 MICKEYS
Walt Disney Theatre
 6:15 pm & 8:30 pm

SHOWTIME: KYLE
 KNIGHT & MISTIE
Walt Disney Theatre
 6:15 pm & 8:30 pm

MOVIE SPECIAL
 INSIDE OUT 3D · (PG)
Walt Disney Theatre
 5:15 pm & 8:00 pm

TOY STORY
 THE MUSICAL
Walt Disney Theatre
 6:15 pm & 8:30 pm

SHOWTIME:
 MARCUS MONROE
Walt Disney Theatre
 6:15 pm & 8:30 pm

DISNEY DREAMS: AN
 ENCHANTED CLASSIC
Walt Disney Theatre
 6:15 pm & 8:30 pm

Subject to change.

FUN FOR ALL AGES HIGHLIGHTS

TALENT SHOW SIGN UP

Pre-register at the Port Adventures Desk, Deck 3, Midship
 Let your family take center stage and strut their stuff. Everyone has a talent,
 it's time to show off yours! Pre-register at the Port Adventures Desk.

POOLSIDE JAMS WITH CRUISE STAFF DJ

Goofy's Pool Stage, Deck 9, Midship - 2:30 pm
 Join your Cruise Staff DJ as they spin the tunes out by the pool!

FAMILY DANCE PARTY

WaveBands, Deck 3, Forward - 7:30 pm
 Bring the whole family and dance your cares away to some of your
 favorite hits!



MICKEY MANIA

Studio Sea, Deck 4, Midship - 7:30 pm & 9:30 pm
 Join us for the ultimate test of your Disney knowledge as
 we play our live, interactive game show, that's "insania!"



FAMILY SUPERSTAR KARAOKE

Studio Sea, Deck 4, Midship - 10:15 pm
 Join your Cruise Staff in Studio Sea tonight and sing
 along to your favorite song - fun for everyone.

FEATURED VARIETY ACT THIS VOYAGE



THE MAGIC & ILLUSION OF KYLE KNIGHT & MISTIE

Las Vegas based illusionists, Kyle Knight and Mistie, have traveled
 the world sharing their own unique style of illusions, and giving
 their audiences a completely different perspective of the art of
 magic. Together Kyle and Mistie utilize video screens for a close
 of up view of sleight of hand, demonstrate amazing mental
 miracles, and perform their illusions with a bold and modern style.
 They surprise their audience, perform impossible feats and allow
 their audience to get involved.



THE COMEDY OF ADAM ACE

Adam Ace has entertained crowds all over the USA. He has
 performed at colleges, casinos in Las Vegas and the White
 House. In 2008 he was a contestant on "America's Got Talent."
 Refreshing, different and original are a few words to describe the
 contagious personality and high energy performances of Adam
 Ace. What sets him apart is his interaction with the audience
 and quick wit that make each presentation different and special.



THE COMEDY AND MAGIC OF RICH PURPURA

The Chicago born high energy comedian with his fast paced
 delivery style, uses magic to get the audience involved by pulling
 assistants from the crowd. His motto is, "No Seat in the House is
 Safe". His ability to play off these unsuspecting assistants and his
 interaction with the audience is what makes his show unique and
 keeps every performance fresh.



THE COMEDY & JUGGLING OF MARCUS MONROE

Marcus Monroe is a precocious entertainer taking a strong lead
 in the new generation of variety performers. Internationally,
 Marcus has brought his unique brand of humor, wit and specialty
 juggling to venues as varied and exciting as the Edinburgh Fringe
 Festival in Scotland and the Las Vegas strip. His technically
 difficult juggling routine combined with his electric on-stage
 presence inspired the New York Press to dub Marcus
 "the rock star of jugglers!" making him a much sought-after act
 for many of today's hottest musicians.

YOUTH ACTIVITIES HIGHLIGHTS



Deck 5, Midship (7-18500)

12:30 pm - 3:30 pm
5:30 pm - 11:00 pm

Infants and Toddlers can enjoy toys and activities at Flounder's Reef Nursery. Reservations are first come, first served so please stop by!



Deck 5, Midship (7-1440)
(3 - 12 years old)

12:30 pm - 3:30 pm
4:30 pm - 12:00 am



Deck 5, Midship (7-1445)
(3 - 12 years old)

12:30 pm - 3:30 pm
4:30 pm - 12:00 am

REGISTRATION FOR 3 - 12 YEAR OLDS

Meet the Youth Activities Team in the Oceaneer Lab and Oceaneer Club, complete your registration & learn all about the Themed Experiences this cruise!



CLUBHOUSE SERIES - The Clubhouse Themed Experiences focus on movement and feature content which appeals to younger children. *Recommended for children seven years and younger.*



STORYBOOK SERIES - The Storybook Series Themed Experiences are designed with a strong connection to the Disney classic stories. *Recommended for children seven years and younger.*



JUMP UP! SERIES - The Jump Up! Themed Experiences will include large group & movement-oriented activities.



CREATE & INVENT SERIES - The Create & Invent Themed Experiences will have a tactile focus allowing children to create and admire their work.



IN THE SPOTLIGHT SERIES - The In The Spotlight Themed Experiences focus on children's stage presence with lots of activities and enthusiasm. *Recommended for children seven years and older.*



SOLVE IT! SERIES - The Solve It! Themed Experiences are less active, but will challenge children with problem/solutions-based activities. *Recommended for children seven years and older.*



YOUTH ACTIVITIES OPEN HOUSE - Activities for families, adults and children of all ages to enjoy together.

YOUTH ACTIVITIES OPEN HOUSE

Open House is an opportunity for all to come and participate in a variety of exciting activities and free time in Flounder's Reef Nursery, Oceaneer Club, Oceaneer Lab, Edge and Vibe throughout the cruise. During these times secured programming will still be offered in the other venue for those looking to check their children into care.

DINE & PLAY

A convenience for families dining at 8:15 pm, our Youth Activities counselors will be available at 9:15 pm at the entrance of Triton's, Parrot Cay and Animator's Palate dining rooms to bring registered children to join the fun in Disney's Oceaneer Club and Disney's Oceaneer Lab.

PRE SCHOOL FUN

Disney's Oceaneer Club is reserved for only those between 3-5 yrs of age. This is a time for them to become acclimated to the Disney's Oceaneer Club, make new friends and join in lots of fun filled programs and activities.

****Please note after Pre-School Fun has concluded, the Disney's Oceaneer Club will be open for Secured Programming for those ages 3-12.**



Deck 2, Midship (7-5810)
(11 - 14 years old)

12:30 pm - 3:30 pm
4:30 pm - 12:30 am

Edge is an interactive play space where tweens can play video games, watch television and participate in arts and crafts with kids their own age.

ICE BREAKERS

9:30 pm

Fancy some fun? Want to get to know your fellow guests? Then join us as we break the ice.



Deck 11, Midship (7-1456)
(14 - 17 years old)

12:30 pm - 3:30 pm
4:30 pm - 1:00 am

PROFILES

9:30 pm

Show off who you really are and make some new friends while you do it.

BUENA VISTA THEATRE

Deck 5, Aft

Feature Movies this Voyage

MONDAY - VANCOUVER

1:00 pm	G	Monkey Kingdom	
5:30 pm	PG	Big Hero 6	DOLBY 3D
8:15 pm	PG	Big Hero 6	DOLBY 3D
10:30 pm	G	Disneynature: Bears	

TUESDAY - DAY AT SEA

10:00 am	PG	Cinderella (2015)	Open Captioning
3:00 pm	G	Monkey Kingdom	
5:15 pm	PG	Tomorrowland	
8:15 pm	PG	Tomorrowland	
10:45 pm	PG	McFarland, USA	

WEDNESDAY - TRACY ARM

8:30 am	PG	Big Hero 6	
11:30 am	PG	Tomorrowland	
2:30 pm	PG-13	Avengers: Age of Ultron	Open Captioning
5:30 pm	PG	Cinderella (2015)	
8:00 pm	PG	Cinderella (2015)	
10:30 pm	PG-13	Guardians of the Galaxy	

THURSDAY - SHAGWAY

12:30 pm	PG-13	Avengers: Age of Ultron	
3:15 pm	G	Disneynature: Bears	
5:15 pm	PG	Inside Out	
8:00 pm	PG	Inside Out	
10:30 pm	PG	Frozen	

FRIDAY - JUNEAU

8:30 am	G	Disneynature: Bears	
10:30 am	PG	McFarland, USA	Open Captioning
2:00 pm	PG	Inside Out	DOLBY 3D
5:00 pm	PG-13	Avengers: Age of Ultron	DOLBY 3D
8:00 pm	PG-13	Avengers: Age of Ultron	DOLBY 3D
11:00 pm	PG	Cinderella (2015)	

SATURDAY - KETCHIKAN

8:30 am	PG	Big Hero 6	
11:00 am	PG-13	Guardians of the Galaxy	
2:00 pm	PG-13	Avengers: Age of Ultron	
4:45 pm	PG	McFarland, USA	
7:45 pm	PG	McFarland, USA	
10:45 pm	PG	Tomorrowland	Open Captioning

SUNDAY - DAY AT SEA

8:30 am	PG	Cinderella (2015)	
11:00 am	PG	Inside Out	Open Captioning
2:00 pm	PG	Frozen	
5:00 pm	PG	Tomorrowland	
8:00 pm	PG	Tomorrowland	
10:30 pm	PG	Inside Out	

Subject to change.

MORE TO ENJOY WHILE ONBOARD

STAR WARS™ DAY AT SEA

Get ready for a vacation that's out of this world! Disney Cruise Line is introducing Star Wars™ Day at Sea. Sail during January - April 2016 aboard the Disney Fantasy. One Epic Day. Eight Select Sailings. Visit the Onboard Sales Desk for more information.

DISNEY VACATION CLUB® MEMBERS CELEBRATION

Members! Mix and mingle with other Members and learn how you can enhance your Membership! Please see a Disney Vacation Club representative on Deck 4, Midship, or call 7-2805 from your stateroom phone for more information.

PORT AND SHOPPING INFORMATION

Meet your Port Shopping Guide, Summer, at the Port Shopping Desk, Deck 3, Midship from 7:30 pm - 8:30 pm. Don't miss tomorrow's Alaska Port Shopping Talk in the Buena Vista Theatre at 1:30 pm. Stop by the Port Shopping Desk to pick up extra raffle tickets to win a Diamond Pendant at tomorrow's Port Shopping Talk! Tune into Channel 24-6 all cruise long for all of your updated Alaska shopping information.

Connect@Sea

FREE INTERNET EMBARKATION DAY SPECIAL

Sign up for a free 50 MB Internet package today and enjoy it throughout the cruise! This offer is only available from noon to midnight on the day your cruise begins. On your wireless device, simply find the "DCL-Guest" Wi-Fi Network, go to www.dclguest.com to create an account, and get your free 50 MB of data to start sharing your memories even before you leave port! If you have any questions, ask our Connect@Sea Expert located at Deck 3 Midship in the Internet Café. No purchase necessary. The free 50 MB package can only be used for the duration of the cruise. Only one free package per stateroom, but everyone can share it. Unused data from a package will not be reimbursed and it is non-transferable between voyages or ships.

RELIGIOUS SERVICES

Groups who need a location to practice their faith may contact Guest Services for availability information.



VISTA SPA AROMA SEAWEED MASSAGE

Full body 100min treatment usually \$244 for the price of the half body \$188.

Let the richness of marine algae and aromatherapy deeply detox and decongest the body with a full body, scalp, foot and ankle massage.

Deck 9, Forward - Phone: 7-1465

Commemorate your Disney cruise with a wide selection of 2015 Disney Cruise Line merchandise. From casual apparel to drinkware and more, you are sure to find a special souvenir for the whole family.

**MICKEY'S MATES
DECK 4, FORWARD**



Shutters GET THE PICTURE! RAFFLE

View your embarkation photos from 6:00 pm onwards and enter our raffle for a chance to win a 15 Digital Images Photo CD worth \$199.95. Raffle entries are accepted until 11:29 am tomorrow. Winners must be present in Shutters at the 11:30 am raffle draw.

**Terms and conditions apply.*

Visit Shutters on Deck 4, Midship for more information.

Disney Cruise Line PORT ADVENTURES

Welcome aboard and get ready to enjoy all the adventures South East Alaska has to offer. In each port, enticing adventures await you and your family; like whale watching, gold mining, dog sledding and more. Our knowledgeable team is standing by to help plan your Alaskan Adventures. Stop by the

Port Adventures Desk on Deck 3, Midship.

SHOPPING

DISNEY CRUISE LINE ALASKAN SOUVENIRS

Visit the onboard merchandise shops onboard, where you'll discover the variety of items designed especially for the 2015 Alaskan sailings onboard the Disney Wonder Cruise Ship. From drinkware to apparel for the whole family, find the perfect souvenir to commemorate your vacation. Deck 4, Forward.

INTRODUCING DISNEY INSPIRED JEWELRY BY SOPHIA FIORI

Sophia Fiori, one of the world's leading designers of diamond jewelry, is introducing their new Disney inspired diamond jewelry collection. Available now onboard for a limited time, stop by Treasure Ketch to view how Sophia Fiori makes some of your favorite Disney icons shine. Treasure Ketch, Deck 4, Forward.

2015 DISNEY CRUISE LINE MERCHANDISE

Step into Mickey's Mates today and commemorate your Disney cruise with a wide selection of 2015 Disney Cruise Line merchandise. From casual apparel to drinkware and more, you are sure to find a special souvenir for the whole family. Deck 4, Forward.

THE DISNEY PARKS COLLECTION BY PANDORA JEWELRY

The Disney Parks Collection by PANDORA Jewelry features hand-finished .925 sterling silver and 14K gold charms inspired by some of Disney's most beloved characters. Visit Treasure Ketch on Deck 4, Forward, where you'll find a specially designed sterling silver charm featuring a Disney Cruise Line ship.

ART GALLERY - DISNEY CRUISE LINE COLLECTION

Visit the Art Gallery, Deck 4, Midship to view our incredible Disney Cruise Line collection of inspired art by many Disney Artists. Each piece captures the essence of Disney Cruise Line in a unique style. Perfect to relive your cruise experience or spice up your personal art collection.

SPECIAL OFFER ONBOARD!

Head to the onboard merchandise shops, Deck 4, Forward, where you can purchase a Disney Cruise Line Alaska 2015 Fleece Throw for \$20.00 with any merchandise purchase of \$40.00 or more. While supplies last. Offer subject to restrictions and change without notice.

Due to port regulations, when the ship is docked, the stores will remain closed.

IMPORTANT INFORMATION

Security Notice

All Guests (including Children) who wish to disembark or embark the ship are required to present their Key to the World card at the gangway. A photo ID is also required for those Guests who are 18 years of age or older. Guests under the age of 18 are required to have a parent, guardian or other responsible adult sign an authorization form at the Guest Service Desk if they wish to go ashore unaccompanied or with any adult from another stateroom.

Sunscreen/Insect Repellent Advisory

Use sunscreen first and protect against mosquito bites and related illnesses by applying insect repellent on top of sunscreen when going ashore. Insect repellent is available for purchase in Treasure Ketch.

Cold and Flu Reminder

Please wash hands frequently and thoroughly, particularly before meals. Contact the Health Center by dialing 7-1923, should anyone in your party become ill.

Inclement Weather

For the safety of all Guests, outdoor events may be changed due to unforeseen weather conditions.

Corridor Quiet Hours

As a courtesy to all our Guests, please recognize quiet hallway hours from 10:00 pm til 8:00 am.

Environmental Message

With Disney's commitment to the Environment please refrain from throwing anything over the Ship's side. Thank you.

No Reserved Seats Policy

As a courtesy to all Guests we kindly advise that the saving of seats is not permitted in the Walt Disney Theatre, and the saving of the sun loungers is not permitted on Deck 9 and 10. Items left unattended will be returned to lost and found at Guest Services, Deck 3, Midship.

Smoking

For the comfort of our guests, the following areas are designated as smoking areas:

- Deck 10, forward, Starboard side
- Deck 9, forward, Starboard side at Quiet Cove
- Deck 4, aft, starboard side from 6:00 pm to 6:00 am only (all of Deck 4 is non-smoking from 6:00 am to 6:00 pm.)

Smoking is prohibited inside all guest staterooms and on stateroom verandahs. Guest found smoking in their staterooms or on their verandahs will be charged a \$250 stateroom recovery fee.

Electronic cigarettes may only be used in designated smoking areas.

Walt Disney Theatre

Theatrical performances may use artificial fog, strobe lights, pyrotechnics and other special effects. For the safety of our performers and the comfort of those around you, the use of any photography or video recording device or any electronic equipment is prohibited.

Verandah Safety

Please do not leave any combustible materials on your balcony when not present in your stateroom for safety reasons.

WELCOME ABOARD!

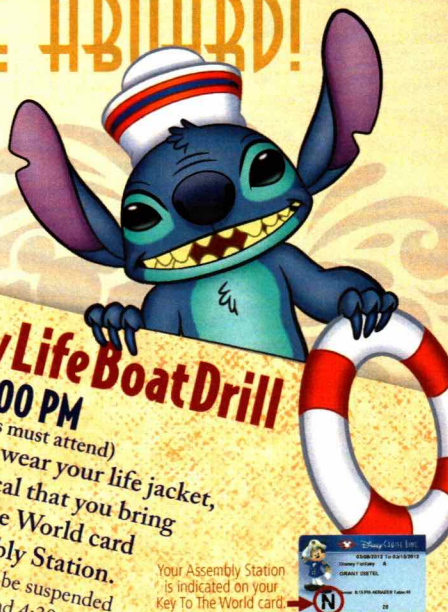

Mandatory Life Boat Drill

4:00 PM

(All Guests must attend)
You will not need to wear your life jacket,
however it is critical that you bring
your Key To The World card
to your Assembly Station.
All ship services will be suspended
between 3:30 pm and 4:30 pm.

Your Assembly Station
is indicated on your
Key To The World card.



FAMILY DECK PARTY

Earn your status as V.I.P. sailors
as your Cruise Director, Peter,
your Disney Pals, and the
Cruise Staff officially begin your
“Adventures Away”.
**Goofy's Pool Stage,
Deck 9, Midship,
4:30 pm**

Afternoon	1:45	2:00	2:15	2:30	2:45	3:00	3:15	3:30	3:45	4:00	4:15	4:30	4:45	5:00	5:15	5:30	5:45	6:00	6:15	6:30	6:45
FUNNEL VISION				Poolside Jams with Cruise Staff DJ Funnel Vision								Adventures Away Funnel Vision						A Bug's Life (G) Funnel Vision			
BUENA VISTA THEATRE	Monkey Kingdom (G) <1:00 pm Duration: 1 Hour 21 Minutes															Big Hero 6 (PG) DOLBY 3D Duration: 1 Hour 48 Minutes					
CHARACTERS	Character Meet & Greet Ticket Distribution Port Adventures Desk (Limited Availability) Starts at 12:00 pm												Goofy Lobby Atrium (P)				Mickey Lobby Atrium (P)				
FUN FOR ALL AGES				Poolside Jams with Cruise Staff DJ Goofy's Pool Stage									Goofy's Pool Stage				Live Music with Take Cover Lobby Atrium				
				Walking Ship Tour Dk 10, Fwd Elevators														Live Music with Duo Rika Promenade Lounge			
ADULTS				Live Guitar with Bernie Griffith Quiet Cove Pool									Spa Raffle Vista Spa & Salon								
	Spa Open House Vista Spa & Salon																		Bernadett Bihari Live Cadillac Lounge		
VIBE 14-17 YEARS OLD	Youth Activities Open House												Youth Activities Open House						Open for Teens		
EDGE 11-14 YEARS OLD	Youth Activities Open House												Youth Activities Open House						Open for Tweens		
OCEANEER LAB 3-12 YEARS OLD	Youth Activities Open House & Registration												Youth Activities Open House						Ice Breakers		
OCEANEER CLUB 3-12 YEARS OLD	Youth Activities Open House & Registration												Youth Activities Open House								

All ship services will be
suspended during this time
for the Mandatory Life Boat
Drill scheduled for 4:00 pm
along Deck 4.

Refer to the posted drill
instructions on the back of your
stateroom door prior to heading to
Deck 4. Please bring your Key to
the World Card
to the Life Boat Drill.



Evening	7:00	7:15	7:30	7:45	8:00	8:15	8:30	8:45	9:00	9:15	9:30	9:45	10:00	10:15	10:30	10:45	11:00	11:15	11:30	11:45	12:00
FUNNEL VISION					The Lion King (G) Funnel Vision								Miracle (PG) Funnel Vision								
BUENA VISTA THEATRE					Big Hero 6 (PG) DOLBY 3D Duration: 1 Hour 48 Minutes										Disney Nature: Bears (G) Duration: 1 Hour 25 Minutes						
CHARACTERS		Goofy Lobby Atrium (P)		Mickey Lobby Atrium (P)							Minnie Lobby Atrium (P)										
FUN FOR ALL AGES			Pin Trading Station Mickey's Mates	Mickeymania! Studio Sea								Mickeymania! Studio Sea				Family Karaoke Studio Sea					
				Family Dance Party WaveBands									Live Music with Take Cover Lobby Atrium								
ADULTS				Live Guitar with Bernie Griffith Diversions				Live Music with Bernadett Bihari Cadillac Lounge				Live Guitar with Bernie Griffith Diversions				Wonder Quest WaveBands			ROCKIN' ROWDY! WaveBands		Cruise Staff DJ WaveBands
				Music & Martinis with Tim Moss Cadillac Lounge								Piano Requests with Tim Moss Cadillac Lounge							Tim Moss Live Cadillac Lounge		
VIBE 14-17 YEARS OLD				Game Challenge								Profiles	Ice Breakers		The Download		Gender Wars				
EDGE 11-14 YEARS OLD	Craft Corner					Game Challenge						Ice Breakers	Taking it to The Edge		Profiles		Gender Wars				
OCEANEER LAB 3-12 YEARS OLD		Meet Your Counselors		Welcome Party				Go Fetch				Lava Flow				Pathfinders					
OCEANEER CLUB 3-12 YEARS OLD		Welcome Party		Memory Wall				Where's Tink?					Aladdin's Fun Adventures				Game Challenge				

FOLD —>

Symbol for activities that will be repeated during the cruise

FOLD —>

IN THE SPOTLIGHT SERIES
SOLVE IT! SERIES
JUMP UP! SERIES
CREATE & INVENT SERIES
CLUBHOUSE SERIES
STORYBOOK SERIES

MONDAY, JULY 6, 2015 - VANCOUVER, BRITISH COLUMBIA

BUENA VISTA THEATRE

Deck 5, Aft

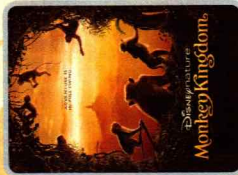

1:00 pm
Duration: 1 hr 21 mins
Rating: G



5:30 pm & 8:15 pm
Duration: 1 hr 48 mins
Rating: PG



10:30 pm
Duration: 1 hr 25 mins
Rating: G

Character Meet & Greet Ticket Distribution

Pick up your tickets today to meet some of your favorite Disney friends.

- Character Breakfast
 - Olaf
 - Pixar Friends
 - Princess Anna & Queen Elsa
 - Princess Gathering

- Tickets are required for each of these meet and greets only.
Space is limited.

Character Appearances

ADVENTURES AWAY
Deck 9 Stage - 4:30 pm

GOOFY

Lobby Atrium (P)
5:15 pm & 7:15 pm

MICKEY MOUSE

Lobby Atrium (P)
5:45 pm & 7:45 pm

MINNIE MOUSE

Lobby Atrium (P) - 9:30 pm



(P) - Port Side (S) - Starboard Side

Don't forget your camera to capture those Magical Moments!

Check here each day for all of today's Character Appearances or refer to the Character Board in the Lobby Atrium.

Meet-and-Greets will be advertised for the length of time the line will be open. To avoid disappointment, please meet at start time of appearances.

YOUTH ACTIVITIES THEMED EXPERIENCES

CLUBHOUSE SERIES

focuses on movement and features content which appeals to younger children.

JUMP UP! SERIES

includes large group games & movement-oriented activities.

WIN THE SPOTLIGHT SERIES

focuses on children's stage presence with lots of activities and enthusiasm.

STORYBOOK SERIES

is designed with a strong connection to the Disney classic stories.

CREATE & INVENT SERIES

will have a tactile focus allowing children to create and admire their work.

SOULVE IT! SERIES

are less active, but will challenge children with problem/solutions-based activities.

YOUTH ACTIVITIES OPEN HOUSE

Activities for families, adults and children of all ages to enjoy together.

SHIP DIRECTORY

YOUTH ACTIVITIES

DISNEY'S OCEANEER CLUB	DECK 5, Mid	12:30 PM - 3:30 PM
DISNEY'S OCEANEER LAB	DECK 5, Mid	4:30 PM - 12:00 AM
EDGE	DECK 2, Mid	12:30 PM - 3:30 PM
VIBE	DECK 11, Mid	4:30 PM - 12:30 AM
FLUNDER'S REEF NURSERY	DECK 5, Aft	12:30 PM - 3:30 PM
		4:30 PM - 1:00 AM
		5:30 PM - 11:00 PM

POOLS

Children under 12 years of age must have adult supervision in all pools.

GOOFY'S POOL	DECK 9, Mid	12:00 PM - 3:30 PM
MICKEY'S POOL	DECK 9, Aft	6:00 PM - 8:00 PM
MICKEY'S SLIDE	DECK 9, Aft	12:00 PM - 3:30 PM
MICKEY'S SPLASH ZONE	DECK 9, Aft	4:30 PM - 8:00 PM
QUIET COVE POOL (18+)	DECK 9, Fwd	12:00 PM - 3:30 PM
		4:30 PM - 5:30 PM
		12:00 PM - 3:30 PM
		4:30 PM - 11:00 PM

Complimentary pool vests are available for children to use in the pools onboard.

They are located on the pool deck

RECREATION

PORT ADVENTURES DESK	DECK 3, Mid	12:00 PM - 3:30 PM
VISTA FITNESS CENTER (18+)	DECK 9, Fwd	4:30 PM - 6:00 PM
WIDE WORLD OF SPORTS DECK	DECK 10, Fwd	7:00 PM - 8:30 PM
		12:00 PM - 10:00 PM
		12:00 PM - 3:30 PM
		4:30 PM - 6:00 AM

GENERAL INFORMATION

BUENA VISTA THEATRE	DECK 5, Aft	SHOWTIMES
DISNEY VACATION CLUB DESK	DECK 4, Mid	5:00 PM - 10:00 PM
FUNNEL VISION	DECK 9, Mid	SHOWTIMES
GUEST SERVICES	DECK 3, Mid	24 HOURS
MEDICAL HEALTH CENTER	DECK 1, Fwd	4:30 PM - 7:00 PM
ONBOARD SALES DESK	DECK 4, Mid	6:00 PM - 10:00 PM
PORT & SHOPPING DESK	DECK 3, Mid	7:30 PM - 8:30 PM
PRELUDES	DECK 4, Fwd	5:30 PM - 9:00 PM
QUARTER MASTERS (ARCADE)	DECK 9, Mid	24 HOURS
SHUTTERS PHOTO GALLERY	DECK 4, Aft	6:00 PM - 10:00 PM
VISTA SPA AND SALON	DECK 9, Fwd	12:00 PM - 10:00 PM
WALT DISNEY THEATRE	DECK 4, Fwd	SHOWTIMES

SHOPPING

ART GALLERY	DECK 4, Mid	7:00 PM - 9:00 PM
MICKEY'S MATES	DECK 4, Fwd	6:00 PM - 11:00 PM
RADAR TRAP (DUTY FREE)	DECK 3, Fwd	6:00 PM - 11:00 PM
TREASURE KETCH	DECK 4, Fwd	6:00 PM - 11:00 PM

DINNER
Animator's Palate - Pacific Rim Cuisine
Parrot Cay - Caribbean Island Cuisine
Triton's - French Cuisine

OR THE DAY
Nautilus (Alcoholic)
Coco Ball (Non-Alcoholic)

WEATHER FORECAST
Today: Sunny
High: 82°F/28°C
Tomorrow: Sunny
High: 78°F/26°C

Evening Attire: Cruise Casual

DINING & LOUNGES

LUNCH

BEACH BLANKET BUFFET	DECK 9, Aft	12:00 PM - 3:15 PM
GOOFY'S GALLEY	DECK 9, Aft	11:45 AM - 3:30 PM
PARROT CAY	DECK 3, Aft	11:45 AM - 2:30 PM
PINOCCHIO'S PIZZERIA	DECK 9, Mid	11:45 AM - 3:30 PM
PLUTO'S DOG HOUSE	DECK 9, Aft	11:45 AM - 3:30 PM

DINNER

ANIMATOR'S PALATE	DECK 4, Aft	5:45 PM & 8:15 PM
PARROT CAY	DECK 3, Aft	5:45 PM & 8:15 PM
TRITON'S	DECK 3, Mid	5:45 PM & 8:15 PM
PALO (18+)	DECK 10, Aft	6:00 PM - 8:30 PM
GOOFY'S GALLEY	DECK 9, Aft	4:15 PM - 7:00 PM
PINOCCHIO'S PIZZERIA	DECK 9, Mid	4:15 PM - 6:00 PM
PLUTO'S DOG HOUSE	DECK 9, Aft	4:15 PM - 9:30 PM

LATE NIGHT SNACKS

DIVERSIONS	DECK 3, Fwd	11:00 PM - 12:00 AM
PINOCCHIO'S PIZZERIA	DECK 9, Mid	9:30 PM - 11:00 PM
PROMENADE LOUNGE	DECK 3, Aft	11:00 PM - 12:00 AM

ADDED FEATURES

BEVERAGE STATION	DECK 9, Aft, PORT SIDE	24 HOURS
ICE CREAM AT GOOFY'S GALLEY	DECK 9, Aft	11:45 AM - 11:00 PM
ROOM SERVICE	DIAL 6801 OR 6802	24 HOURS

ENTERTAINMENT - LOUNGES - BARS

Adults must be 21 and older to consume alcoholic beverages.

CADILLAC LOUNGE (18+)	DECK 3, Fwd	6:00 PM - 12:00 AM
COVE CAFE (18+)	DECK 9, Mid	11:45 AM - 12:00 AM
DIVERSIONS (18+ AFTER 9:00 PM)	DECK 3, Fwd	6:00 PM - 12:00 AM
INTERNET CAFE	DECK 3, Aft	24 HOURS
OUTLOOK CAFE (18+)	DECK 10, Mid	11:45 AM - 12:00 AM
PINOCCHIO'S PIZZERIA	DECK 9, Mid	11:45 AM - 11:00 PM
PRELUDES	DECK 4, Fwd	5:30 PM - 9:00 PM
PROMENADE LOUNGE	DECK 3, Aft	11:45 AM - 12:00 AM
SIGNALS (18+)	DECK 9, Fwd	6:00 PM - 10:30 PM
STUDIO SEA	DECK 4, Mid	SHOWTIMES
WAVE BANDS (18+)	DECK 3, Fwd	7:30 PM - 1:00 AM

Public Health Advisory: Consuming raw or under-cooked meats, poultry, seafood, shellfish, or eggs may increase your risk for food borne illness, especially if you have certain medical conditions.



Explore and more with our carefully selected Port Adventures. Visit the Port Adventures Desk, Deck 3, Midship to find out more.

All Aboard: 3:30 pm

IMPORTANT NUMBERS
Fire/Security:
Medical EMERGENCY:
Health Center:

7-3001
7-3000
7-1923