

PERSONAL NAVIGATOR



Sunrise: 3:19 am Sunset: 10:59 pm
Evening Attire: Cruise Casual

Today: Overcast High: 50°F/10°C
Tomorrow: Overcast High: 56°F/13°C

TUESDAY, JULY 7, 2015

DAY AT SEA

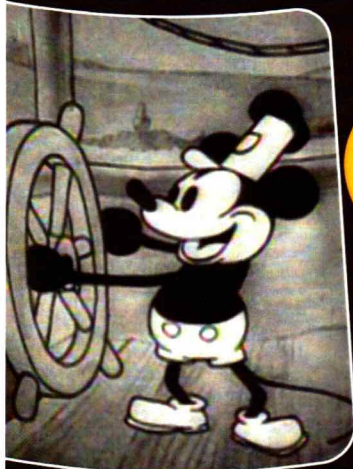

WALT DISNEY

The Dream Goes On



WALT DISNEY THEATRE

Deck 4, Forward

6:30 pm & 8:45 pm

As a courtesy to all Guests, we kindly advise that the saving of seats is **not** permitted in the Walt Disney Theatre.

Assistance available at the entrance to the Walt Disney Theatre 30 minutes prior to show time.

Disney MAGIC Fun Facts

Most cruise ships of this size usually have 10 to 12 different carpet styles or patterns; However, the Disney Magic® has well over 100 different custom themed carpets.

There are over 27,000 signs, plaques and marquees. That's more than double the number used in all of Disney's Animal Kingdom Theme Park.

The Disney Magic's® sister ship the Disney Wonder® is Art Nouveau in style but the Disney Magic® is Art Deco. This style of decoration and architecture is from the late 19th and early 20th centuries, was the springboard for Art Deco. Art Nouveau has a more organic flowing, almost sinuous use of lines that often depict flowers and leaves.

As you walk up the stairs between stateroom decks 6, 7 & 8 you will notice a progression on the Magic from rough animation to finished animation.

8260 cups of coffee are served each day onboard.

The ship can make 500,000 gallons of fresh water from sea water, everyday while cruising.



ADULT VARIETY ACT

Back by popular demand!
Featuring the
Comedy & Music
of John Charles,
as he entertains you in this
adult exclusive show.

Walt Disney Theatre (18+),
Deck 4, Forward
10:45 pm
(Doors open at 10:30 pm)

Don't Miss:

Anyone Can Cook - Battle of the Chefs (18+)

D Lounge, Deck 4, Midship - 10:30 am

LIVE - Battle of the chefs! Who will dominate to win the ultimate cooking battle?

Kirkwall: From the Days of the Vikings to the 21st Century

Buena Vista Theatre, Deck 5, Aft - 10:45 am

Kirkwall's Viking history and tradition remain vibrant and on display to all who come to this quaint port of call. While much of Scotland seeks independence from the United Kingdom, the Orkney Islands of Scotland prefer their own form of independence. Join Historian Jeffrey Morton for a look at the politics, economics and rich history of Kirkwall, from the days of Vikings to the 21st century. (This will replay on channel 26-8)

Variety Show: Taylor Mason

Fathoms, Deck 3, Forward - 1:00 pm

Featuring the Comedy and Ventriloquism of Taylor Mason, in this fun for all the family cabaret style show.

Playmation

Promenade Lounge, Deck 3, Aft - 3:45 pm

The Avengers Need You: The battle begins October 4, but recruits can reserve their gear onboard today!

BOOK ONBOARD AND SAVE!

Explore all the itineraries Disney Cruise Line offers! From the Caribbean and Bahamas to Alaska or Europe. Save when you book your next family adventure onboard! Visit the Onboard Sales Desk for more information.



DINNER MENU

Animator's Palate : Land and Sea
Carioca's : Land and Sea
Lumiere's : Land and Sea

DRINK OF THE DAY

High Tide (Alcoholic)
Princess Delight (Non-Alcoholic)

IMPORTANT NUMBERS

Fire/Security: 7-3001
Medical Emergency: 7-3000
Health Center: 7-1923

ADULT ACTIVITY HIGHLIGHTS

SENSES SPA FITNESS CLASSES & SEMINARS

Sunrise Stretch - Senses Spa Fitness Center - 7:00 am
Fab Abs - Senses Spa Fitness Center - 7:30 am
Body Sculpt Boot Camp (Nom. Fee) - Senses Spa Fitness Center - 8:00 am
Group Cycling - Senses Spa Fitness Center - 9:00 am
Introduction to Acupuncture - Senses Spa Fitness Center - 10:00 am
Eat More to Weigh Less - Senses Spa Fitness Center - 11:00 am
Good Feet Seminar: Walking In Comfort - Senses Spa Fitness Center - 2:00 pm
Seminar: Chinese Herbs - Senses Spa Fitness Center - 3:00 pm



TASTING CLASSES

Italian Liquor Tasting (18+) - Cove Cafe - 10:30 pm
 Please make reservations for tastings at Guest Services for a nominal fee.
 Guests 18 to 20, whose parent or guardian has completed a beverage consent form, may attend with their parent or guardian.

CLUB 18*21: LUNCH

Lumiere's, Deck 3, Midship - 12:00 pm
 Get to know your fellow 18*21 Guests over a spot of lunch.

CLUB 18*21: DIVE INTO DJ'ING

Fathoms, Deck 3, Forward - 5:15 pm
 Join our Cruise Staff DJ as he teaches you all the tricks to becoming a great DJ.

CLUB 18*21: MIXER

Fathoms, Deck 3, Forward - 10:30 pm
 Come join fellow cruisers your own age at our exclusive Club 18*21 event.

CLUB
18*21

VETERAN'S GATHERING

O'Gills Pub, Deck 3, Forward - 9:15 am
 An informal gathering for all veterans to meet and share their experiences and stories.

BRITISH MUSIC TRIVIA

O'Gills Pub, Deck 3, Forward - 11:30 am
 Join your Cruise Staff and test your knowledge of popular British music.



DISNEY'S INNOVATIONS: THEME PARKS

O'Gills Pub, Deck 3, Forward - 4:00 pm
 Join us for our presentation showing the "Top 10" greatest innovations that the Walt Disney Company has introduced to theme parks.



FUN FOR ALL AGES HIGHLIGHTS

PHOTO QUIZ - COSTUMES

Stop by the Port Adventures Desk, Deck 3, Midship, to pick up today's photo challenge. Complete at your own leisure but please return the form before 10:00 pm tonight. The winner will be announced during tomorrow's morning announcement.

DISNEY TRIVIA

Promenade Lounge, Deck 3, Aft - 9:00 am
 Navigate your way through a round of questions to test how much you really know about Disney.

ANIMATION - PLUTO

Promenade Lounge, Deck 3, Aft - 10:00 am
 Your Cruise Staff teach you how to draw one of your favorite Disney friends - Pluto.

GOODIE GIVEAWAY BINGO

Bingo Pre-Sales start at 10:30 am
Fathoms, Deck 3, Forward - 10:45 am
 Four games, four CASH prizes and Disney goodies for all who play! The jackpot continues to grow and could go at any time! Pre-Sales start 15 minutes prior to game.



DISNEY VACATION CLUB GROUP PREVIEW

D Lounge, Deck 4, Midship - 12:15 pm & 4:30 pm
 Want to learn more about taking magical vacations year after year? Please see a Disney Vacation Club representative on Deck 4, Midship, or call 7-2805 from your stateroom phone for more information about our interactive group presentation.



GENERATION GAME

Fathoms, Deck 3, Forward - 1:45 pm
 Join your Cruise Staff team for our kids vs. adults game show featuring a series of challenges and tasks. Who will be the champion in our battle of the generations?

DANCE CLASS: JIVE

Fathoms, Deck 3, Forward - 2:30 pm
 Join our professional dance instructor as he teaches you how to Jive.

THE ULTIMATE QUEST

Promenade Lounge, Deck 3, Aft - 2:45 pm
 Join us for this fast-paced scavenger hunt throughout the ship. Don't forget to bring your wave phones!

\$10,000 MEGA JACKPOT BINGO

Bingo Pre-Sales start at 3:30 pm
Fathoms, Deck 3, Forward - 3:45 pm
 It's Big, it's Massive, it's Supersized! It's \$10,000 MEGA Jackpot Bingo! Take home \$10,000 if you can cover your card in 46 numbers or less. If not, we carry on to play for the biggest cash prize of the session. Pre-Sales start 15 minutes prior to game.



SO YOU THINK YOU KNOW YOUR FAMILY?

D Lounge, Deck 4, Midship - 7:45 pm
 This fun-filled family game show is always full of surprises. Find out how well you know, or don't know your family!

MICKEY 200

Fathoms, Deck 3, Forward - 7:45 pm
 Don't eat your vegetables... race them in this wild and wacky charge to the finish line. May the best veggie win! (Limited Availability)



YOUTH ACTIVITIES HIGHLIGHTS

DINE & PLAY

As a convenience for families dining at 8:30 p.m., our Youth Activities Counselors will be available at 9:30 p.m. at the entrance of Lumiere's, Carioca's and Animator's Palate to bring registered children to join the fun in Disney's Oceaneer Club and Disney's Oceaneer Lab.



Deck 5, Aft (7-5864)

9:00 am - 11:30 pm

Infants and Toddlers can enjoy toys and activities at It's a small world nursery. Reservations are first come, first served so please stop by!



Deck 5, Midship (7-1439)
(3-12 years old)

9:00 am - 12:00 am

NEMO'S CORAL REEF ADVENTURE

9:00 am

Your children will explore beneath the ocean waves on an undersea puppet adventure with everyone's favorite fish, Nemo.

ALOHA LUAU

11:30 am

It's party time, Hawaiian style! Come join us for a Luau experience and learn how to dance like Lilo & Stitch.



Deck 5, Midship (7-1445)
(3-12 years old)

9:00 am - 12:00 am

SUPER SLOPPY SCIENCE

11:00 am

Join Professor Make-O-Mess in some of the most extreme experiments you will ever see in the world of Super Sloppy Science!

SPORTS DECK FUN

2:00 pm

Take over the Sports Deck with some fun and friendly competition.



Deck 2, Midship (7-5816)
(11-14 years old)

10:00 am - 1:00 am

VILLAINOUS VENTURES

2:00 pm

The Disney villains have cast a spell on the ship and only you can break it. Teams must work together as they hunt for clues around the ship.

ANYONE CAN COOK: PIZZA

10:30 pm

Anyone can cook as we work together to create some of our favorite treats. From our galley to yours; join our chef as they show you how to create pizza!



Deck 10, Midship (7-18517)
(14-17 years old)

10:00 am - 2:00 am

PICTURE THIS

4:15 pm

Create your own professional picture frame and take a photo with a special guest.

TALENT SHOW

1:00 am

Your fellow Guests have rehearsed and are ready to show off their talents.

BUENA VISTA THEATRE

Deck 5, Aft
Today's Movies

OC Open Captioning

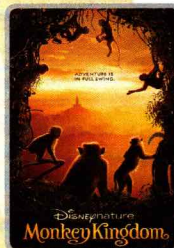

8:30 am
Duration:
1 hr 21 mins
Rating: G



12:30 pm
Duration:
2 hrs 10 mins
Rating: PG

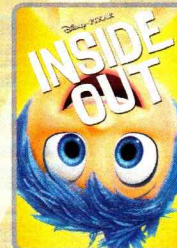

3:00 pm
Duration:
1 hr 42 mins
Rating: PG

DOLBY 3D

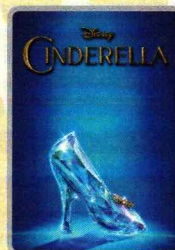

5:45 pm & 8:15 pm
Duration: 1 hr 52 mins
Rating: PG



10:30 pm
Duration: 2 hrs 22 mins
Rating: PG-13



FAMILY VARIETY ACT

Featuring the Comedy & Ventriloquism of Taylor Mason, as he entertains the entire family in this fun-filled show.

*Fathoms,
Deck 3, Forward
1:00 pm*



FAMILY DANCE PARTY

Come see what Donald and his friends are up to this time. Bring the family out to this interactive dance party featuring fun Latin music! Your family will learn to Salsa, Merengue and just have a Latin good time!

*D Lounge,
Deck 4, Midship,
10:15 pm*

YOUTH ACTIVITIES OPEN HOUSE

Open House is an opportunity for all to come and participate in a variety of exciting activities and free time in the Oceaneer Club, Oceaneer Lab, it's a small world nursery, Vibe and Edge throughout the cruise. During these times secured programming will still be offered in the other venue for those looking to check their children into care.

Edge: 10:00 am - 11:30 am & 7:00 pm - 9:00 pm

Vibe: 10:00 am - 11:30 am & 5:00 pm - 7:00 pm

Disney's Oceaneer Club: 2:00 pm - 4:00 pm

Disney's Oceaneer Lab: 9:00 am - 10:30 am

MORE TO ENJOY WHILE ONBOARD

POPULAR HOME PORTS FOR LIMITED-TIME

In the fall of 2016, Disney Cruise Line will return to New York with sailings to the Bahamas, Miami with longer 7-night voyages for the very first time, and a return to Galveston, TX with a line-up of 7-night itineraries including a stop at Disney's Castaway Cay to round out the season. Visit the Onboard Sales Desk for more information.



DISNEY VACATION CLUB® GROUP PREVIEW

Want to learn more about taking magical vacations year after year? Please see a Disney Vacation Club representative on Deck 4, Midship, or call 7-2805 from your stateroom phone for more information about our interactive group presentation.



PORT & SHOPPING INFORMATION

Stop by the Port & Shopping Desk, Deck 3, Midship between 7:30 pm and 8:30 pm with any Port Shopping Questions. Tune into Channel 26-6 for updated Port Shopping Information.

SENSES GO-SMILE SPA & SALON

Your smile is the outward expression of your inner beauty. A beaming smile makes you look younger, more radiant and confident. Are you ready to Smile? Then try our advanced Go-Smile teeth whitening treatment. It's a safe and effective way to take your smile from dull to dazzling in just 30 minutes.

\$149 per person \$258 for couples

Deck 9, Forward - Phone : 7-1465

Anna & Elsa's
BOUTIQUE

At Anna & Elsa's Boutique, your dreams of snow in summer can come true, with the Disney Frozen Package.

Deck 10, Midship

Shutters PHOTOBOOK

Turn your magical vacation memories into an impressive keepsake with a personalized, one-of-a-kind PhotoBook. Fill every page with wonderful memories of your family during this cruise. Visit Shutters today, as supplies are limited and orders will close at 7:30 pm on the last night of the cruise.

**Terms and conditions apply. The PhotoBook is only available for purchase during this cruise.*

Connect@Sea

We are now offering a NEW and improved Internet service to stay connected on your cruise like no other in the industry! Internet packages range from \$0.25 per MB - \$89.00 (1000 MB package). For more information contact your Connect@Sea Expert or Guest Services onboard. Possible service interruptions due to area configuration.

TRANSPORTATION INFORMATION

Today is your last chance to purchase transportation to the London Gatwick or London Heathrow airports. Please visit the Guest Services Desk located on Deck 3, Midship.

EARLY FLIGHT INFORMATION

Should you have a flight out of the London Heathrow or London Gatwick airports prior to 3:00 pm on debarkation morning kindly bring your airline tickets to Guest Services on Deck 3, Midship for additional information and assistance.

THE BRITISH ISLES & EUROPEAN VARIETY

Disney Cruise Line is now visiting more than 15 European Countries in Summer 2016! Including for the first time a select sailing to the majestic British Isles, as well as return visits to Norway, Iceland and the Mediterranean.

ALASKA AWAITS

Take your family on an Alaskan adventure they'll never forget! Sail through magnificent fjords fed by glaciers. Discover untamed nature and walk in the footsteps of prospectors.

STAR WARS™ DAY AT SEA

Get ready for a vacation that's out of this world! Disney Cruise Line is introducing Star Wars™ Day at Sea. Sail during January - April 2016 aboard the Disney Fantasy. One Epic Day. Eight Select Sailings.

Disney Cruise Line PORT ADVENTURES

Limited availability remains for the adult departure of the Orkney's Neolithic Heartland Port Adventure. During this adventure you will experience an approximate 45-minute tour of the Skara Brae; a Stone Age settlement that lies beside the sandy crescent of the Bay of Skail. Skara Brae was completely buried for thousands of years, until suddenly revealed during a fierce storm in 1850. Amongst the fascinating relics found here are tools, beads, pottery and whalebone artifacts spanning approximately 6000 years.

Port Adventures Desk, Deck 3, Midship

SHOPPING

H2O SPA PRODUCTS SPECIAL PROMOTION

Restore moisture and softness with marine-rich formulas from H2O Plus. Swing by White Caps and receive a complimentary gift with your purchase of \$50.00 or more of H2O Plus Spa products, while supplies last. Deck 4, Forward.

HAIR BRAIDING ONBOARD

Add some flair to your hair when you visit a Disney Cruise Line® hair braiding station! Stop by a station today for more information and to learn all about the available braiding styles. Subject to restrictions and availability. Deck 9, Midship.

ROMERO BRITTO ART AT THE VISTA GALLERY

Stop by the Vista Gallery to view original artwork by popular artists such as Romero Britto. Britto's whimsical and colorful pieces feature some of your favorite Disney characters in a style that only Britto can create. Deck 4, Midship.

PRECIOUS DISNEY PLUSHES

Cuddle up with some of your favorite Disney pals when you swing by Mickey's Mainsail and discover a lovable, soft Plush. From Stitch to Mickey and Minnie, you'll be sure to find a new cuddly friend to take home. Deck 4, Forward.

IMPORTANT INFORMATION

Security Notice

All Guests (including Children) who wish to disembark or embark the ship are required to present their Key to the World card at the gangway. A photo ID is also required for those Guests who are 18 years of age or older. Guests under the age of 18 are required to have a parent, guardian or other responsible adult sign an authorization form at the Guest Service Desk if they wish to go ashore unaccompanied or with any adult from another stateroom.

Sunscreen/Insect Repellent Advisory

Use sunscreen first and protect against mosquito bites and related illnesses by applying insect repellent on top of sunscreen when going ashore. Insect repellent is available for purchase in White Caps.

Verandah Safety

Please do not leave any combustible materials on your balcony when not present in your stateroom for safety reasons.

Inclement Weather

For the safety of all Guests, outdoor events may be changed due to unforeseen weather conditions.

Corridor Quiet Hours

As a courtesy to all our Guests, please recognize quiet hallway hours from 10:00 p.m. til 8:00 a.m.

Environmental Message

With Disney's commitment to the Environment please refrain from throwing anything over the Ship's side. Thank you.

No Reserved Seats Policy

As a courtesy to all Guests we kindly advise that the saving of seats is not permitted in the Walt Disney Theatre, and the saving of the sun loungers is not permitted on Deck 9 and 10. Items left unattended will be returned to lost and found at Guest Services, Deck 3, Midship.

Sunbathing

Topless sunbathing is not allowed. Swimsuit tops must be worn at all times. Thong-style bottoms are not permitted.

Smoking

For the comfort of our guests, the following areas are designated as smoking areas:

- Deck 10 Forward, Starboard Side
- Deck 9, Forward, Starboard Side at Quiet Cove
- Deck 4, Starboard Side from 6:00 p.m. to 6:00 a.m. only (all of Deck 4 is non-smoking from 6:00 a.m. to 6:00 p.m.)

Smoking is prohibited inside all guest staterooms and on stateroom verandahs. Guests found smoking in their staterooms or on their verandahs will be charged a \$250 stateroom recovery fee.

Walt Disney Theatre

Theatrical performances may use artificial fog, strobe lights, pyrotechnics and other special effects. For the safety of our performers and the comfort of those around you, the use of any photography or video recording device or any electronic equipment is prohibited.

Cold and Flu Reminder

Please wash hands frequently and thoroughly, particularly before meals. Contact the Health Center by dialing 7-1923, should anyone in your party become ill.

Morning	8:30	8:45	9:00	9:15	9:30	9:45	10:00	10:15	10:30	10:45	11:00	11:15	11:30	11:45	12:00	12:15	12:30	12:45	1:00	1:15	1:30	
FUNNEL VISION	The Jungle Book (G) Funnel Vision						Snow White and the Seven Dwarfs (G) Funnel Vision															
BUENA VISTA THEATRE	Monkey Kingdom (G) Duration: 1 Hour 21 Minutes						Kirkwall: From the Days of the Vikings to the 21st Century						Tomorrowland (PG) Duration: 2 Hours 10 Minutes									
CHARACTERS	Captain America Preludes			Belle DK4 Mid (S)			Pinocchio DK4 Mid (S)			Hook & Sneezy Lobby Atrium (P)			Stitch Lobby Atrium (P)									
	Rapunzel Lobby Atrium (P)			Cinderella Lobby Atrium (P)			Doc McStuffins DK4 Mid (S)			Sofia DK4 Mid (S)			Jake DK4 Mid (S)									
FUN FOR ALL AGES	Toddler Time D Lounge		Disney Trivia Promenade Lounge		Walk A Mile Preludes		Animation Pluto Promenade Lounge		Bingo Pre Sales		Goodie Giveaway BINGO Fathoms		Cruisin' for Trivia Promenade Lounge		Disney Vacation Club D Lounge - Group Preview		The Comedy and Ventriloquism of TAYLOR MASON Fathoms					
	Piston Cup Challenge Disney's Oceaneer Lab				Ping Pong Challenge Wide World Of Sports Deck				Kirkwall: From the Days of the Vikings to the 21st Century Buena Vista Theatre				Crafts: 3D Crafts Promenade Lounge				Game Show: The Feud Promenade Lounge					
ADULTS	Friends of Bill W. Keys		Veteran's Gathering O'Gills Pub		Art of The Theme Show Tour Palo				Disney Anyone Can Cook D Lounge - Battle of the Chefs		British Music Trivia O'Gills Pub		Singles' Lunch Lumiere's		Movie Quotes Trivia O'Gills Pub		Chip It GOLF Lobby Atrium					
VIBE 14-17 YEARS OLD							Youth Activities Open House						Coffee Break		Dodgeball							
EDGE 11-14 YEARS OLD							Youth Activities Open House						Game Challenge		Scattergories							
OCEANEER LAB 3-12 YEARS OLD	Youth Activities Open House						Super Sloppy Science															
	Piston Cup Challenge												Lunch									
OCEANEER CLUB 3-12 YEARS OLD	Nemo's Coral Reef Adventure				Become Iron Man!				Aloha Luau													

Afternoon	1:45	2:00	2:15	2:30	2:45	3:00	3:15	3:30	3:45	4:00	4:15	4:30	4:45	5:00	5:15	5:30	5:45	6:00	6:15	6:30	6:45			
FUNNEL VISION	The Hunchback of Notre Dame (G) Funnel Vision						Pinocchio (G) Funnel Vision						The Princess and the Frog (G) Funnel Vision											
BUENA VISTA THEATRE	Inside Out (PG) Open Captioning Duration: 1 Hour 42 Minutes						Cinderella (2015) (PG) Duration: 1 Hour 52 Minutes																	
CHARACTERS	Jiminy Lobby Atrium (P)		Goofy & Pluto DK 4, Mid		Donald DK 4, Mid		Belle Lobby Atrium (P)		Minnie Lobby Atrium (P)		Mickey Lobby Atrium (P)		Pinocchio Lobby Atrium (P)		Daisy DK4 Mid (S)		Goofy DK4 Mid (S)							
FUN FOR ALL AGES	Generation Game Fathoms		Dance Class: Jive Fathoms		Bingo Pre Sales		\$10,000 Mega Jackpot BINGO Fathoms		Disney Vacation Club D Lounge - Group Preview		Live Music with Duo Azucar Promenade Lounge		Crafts: Origami Favorites Promenade Lounge		The Ultimate Quest Promenade Lounge		Playmation Promenade Lounge		Toddler Time Promenade Lounge		Live Music with The Dreamers Lobby Atrium		Walt Disney Theatre	
ADULTS	Animation: Pluto O'Gills Pub		Animation: Olaf O'Gills Pub		Art of The Theme Show Tour Palo				Disney Theme Parks O'Gills Pub		Singles' Mingle Cove Cafe		Club 18*21: Dive into DJ'ing Fathoms											
VIBE 14-17 YEARS OLD	Guesstures				Smoothie Hour				Picture This				Youth Activities Open House											
EDGE 11-14 YEARS OLD	Villainous Ventures				Four Square				Ping Pong				Your Pick: Games Galore											
OCEANEER LAB 3-12 YEARS OLD	Animation Antics				Parachute Games				GAGA Ball				Dinner											
	Sports Deck Fun				Game Challenge																			
OCEANEER CLUB 3-12 YEARS OLD	Youth Activities Open House				Camp Out																			
	Toy Story Boot Camp				Picture This																			

Evening	7:00	7:15	7:30	7:45	8:00	8:15	8:30	8:45	9:00	9:15	9:30	9:45	10:00	10:15	10:30	10:45	11:00	11:15	11:30	11:45	12:00
FUNNEL VISION	The Lion King (G) Funnel Vision						Brave (PG) Funnel Vision														
BUENA VISTA THEATRE	Cinderella (2015) (PG) Duration: 1 Hour 52 Minutes						Avengers: Age of Ultron (PG-13) DOLBY 3D Duration: 2 Hours 22 Minutes														
CHARACTERS	Mickey DK4 Mid (S)						Minnie Lobby Atrium (P)						Goofy Lobby Atrium (P)								
FUN FOR ALL AGES	Ballroom Dancing Lobby Atrium				Mickey 200 Fathoms (Limited Availability)				Disney Tunes Trivia D Lounge				So You Think You Know Your Family? D Lounge				Walt Disney Theatre				
	Live Irish Music with Garrett's Irish Lads O'Gills Pub				Live Irish Music O'Gills Pub				Team Trivia O'Gills Pub				Club 18*21: Mixer Fathoms				The Comedy and Music of JOHN CHARLES Walt Disney Theatre				
ADULTS	Broadway with Clara Oman Keys				Live Piano with Clara Oman Keys				DJ Matt Fathoms				Live Irish Music O'Gills Pub								
VIBE 14-17 YEARS OLD	Gender Wars				Game Challenge				Pump It Up				Anyone Can Cook: Pizza								
EDGE 11-14 YEARS OLD	Youth Activities Open House				Game Challenge				Trivia Challenge				Anyone Can Cook: Pizza								
OCEANEER LAB 3-12 YEARS OLD	4th Pigs Pasta Palace				Bingo				Boys and Girls Chill												
OCEANEER CLUB 3-12 YEARS OLD	GAGA Ball				Game Challenge				Boys and Girls Chill				Movie Time								

Symbol for activities that will be repeated during the cruise

FOLD

FOLD

FOLD

IN THE SPOTLIGHT SERIES

SOAVE IT! SERIES

JUMP UP! SERIES

CREATE & INVENT SERIES

CLUBHOUSE SERIES

STORYBOOK SERIES

OPEN HOUSE

TUESDAY, JULY 7, 2015 - DAY AT SEA

BUENA VISTA THEATRE

Deck 5, Aft

Open Captioning

DOLBY 3D



8:30 am Duration: 1 hr 21 mins Rating: G	12:30 pm Duration: 2 hrs 10 mins Rating: PG	3:00 pm Duration: 1 hr 42 mins Rating: PG	5:45 pm & 8:15 pm Duration: 1 hr 52 mins Rating: PG	10:30 pm Duration: 2 hrs 22 mins Rating: PG-13
---	--	--	---	---

Character Appearances

CAPTAIN AMERICA Preludes - 9:00 am	JAKE THE NEVERLAND PIRATE DK4 Mid (S) 1:00 pm
RAPUNZEL Lobby Atrium (P) - 9:30 am	JIMINY CRICKET Lobby Atrium (P) - 2:15 pm
BELLE DK4 Mid (S) - 9:45 am Lobby Atrium (P) - 3:15 pm	GOOFY & PLUTO DK4 Mid (S) 2:30 pm
CINDERELLA Lobby Atrium (P) - 10:15 am	DONALD DUCK DK4 Mid (S) 3:00 pm
PINOCCHIO DK4 Mid (S) - 10:30 am Lobby Atrium (P) - 2:45 pm	DAISY DUCK DK4 Mid (S) - 4:45 pm
DOC MCSTUFFINS DK4 Mid (S) - 12:00 pm	MINNIE MOUSE Lobby Atrium (P) 5:00 pm & 10:15 pm
CAPTAIN HOOK & MR SMEE Lobby Atrium (P) - 12:15 pm	GOOFY DK4 Mid (S) 5:15 pm & 7:45 pm Lobby Atrium (P) - 9:45 pm
PRINCESS SOFIA DK4 Mid (S) - 12:30 pm	MICKEY MOUSE Lobby Atrium (P) - 5:45 pm DK4 Mid (S) - 8:15 pm

(P) - Portside, (S) - Starboard Side

Don't forget your Camera to capture those Magical Moments!

Check here each day for Character appearances.

For detailed Character appearance information

see the Character Information Board in the Lobby Atrium.

Meet-and-Greets will be advertised for the length of time the line will be open. To avoid disappointment, please meet at start time of appearances.

YOUTH ACTIVITIES THEMED EXPERIENCES

CLUBHOUSE SERIES
focuses on movement and features content which appeals to younger children.

JUMP UP! SERIES
includes large group games & movement-oriented activities.

IN THE SPOTLIGHT SERIES
focuses on children's stage presence with lots of activities and enthusiasm.

STORYBOOK SERIES
is designed with a strong connection to the Disney classic stories.

CREATE & INVENT SERIES
will have a tactile focus allowing children to create and admire their work.

SOLVE IT! SERIES
are less active, but will challenge children with problem/solutions-based activities.

YOUTH ACTIVITIES OPEN HOUSE

Activities for families, adults and children of all ages to enjoy together.

SHIP DIRECTORY

YOUTH ACTIVITIES

DISNEY'S OCEANEER CLUB	DECK 5, MID	9:00 AM - 12:00 AM
DISNEY'S OCEANEER LAB	DECK 5, MID	9:00 AM - 12:00 AM
EDGE	DECK 2, MID	10:00 AM - 1:00 AM
IT'S A SMALL WORLD NURSERY	DECK 5, AFT	9:00 AM - 11:30 PM
VIBE	DECK 10, MID	10:00 AM - 2:00 AM

POOLS

*Children under 12 years of age must have adult supervision in all pools.

AQUADUNK	DECK 10, MID	10:00 AM - 11:45 AM
		12:05 PM - 8:00 PM
AQUALAB	DECK 9, AFT	9:00 AM - 8:00 PM
GOOFY'S POOL	DECK 9, MID	9:00 AM - 8:00 PM
NEPHEWS' SPLASH ZONE	DECK 9, AFT	9:00 AM - 6:00 PM
QUIET COVE POOL (18+)	DECK 9, FWD	8:00 AM - 10:00 PM
TWIST 'N' SPOUT	DECK 9, AFT	10:00 AM - 8:00 PM

Complimentary pool vests are available for children to use in the pools onboard. They are located on the pool deck.

RECREATION

PORT ADVENTURES DESK	DECK 3, MID	9:00 AM - 5:00 PM
		7:00 PM - 8:30 PM
SENSES FITNESS CENTER (18+)	DECK 9, FWD	6:00 AM - 10:00 PM
WIDE WORLD OF SPORTS DECK	DECK 10, FWD	24 HOURS

GENERAL INFORMATION

BUENA VISTA THEATRE	DECK 5, AFT	SHOWTIMES
DISNEY VACATION CLUB DESK	DECK 4, MID	9:00 AM - 11:30 AM
		2:30 PM - 4:30 PM
		5:30 PM - 10:00 PM
ONBOARD SALES DESK	DECK 4, MID	9:30 AM - 12:00 PM
		4:00 PM - 6:00 PM
		7:30 PM - 9:30 PM
FUNNEL VISION	DECK 9, MID	SHOWTIMES
GUEST SERVICES	DECK 3, MID	24 HOURS
HAIR BRAIDING	DECK 9, MID	5:00 PM - 9:00 PM
MEDICAL HEALTH CENTER	DECK 1, FWD	9:30 AM - 11:00 AM
		4:30 PM - 7:00 PM
PORT & SHOPPING DESK	DECK 3, MID	7:00 PM - 8:30 PM
PRELUDES	DECK 4, FWD	5:30 PM - 9:00 PM
QUARTER MASTERS (ARCADE)	DECK 9, MID	24 HOURS
SENSES SPA AND SALON	DECK 9, FWD	8:00 AM - 10:00 PM
SHUTTERS PHOTO GALLERY	DECK 4, AFT	10:00 AM - 10:00 PM
WALT DISNEY THEATRE	DECK 4, FWD	SHOWTIMES

SHOPPING

ANNA & ELSA'S BOUTIQUE	DECK 10, MID	9:00 AM - 9:00 PM
MICKEY'S MAINSAIL	DECK 4, FWD	9:30 AM - 11:00 PM
QUACKS	DECK 9, MID	10:00 AM - 4:00 PM
SEA TREASURES	DECK 3, FWD	9:30 AM - 11:00 PM
VISTA GALLERY	DECK 4, MID	11:00 AM - 2:00 PM
		3:00 PM - 11:00 PM
WHITE CAPS	DECK 4, FWD	9:30 AM - 11:00 PM

DINNER MENU

Animator's Palate : Land and Sea
Carioca's : Land and Sea
Lumiére's : Land and Sea

DRINK OF THE DAY

High Tide (Alcoholic)
Princess Delight (Non-Alcoholic)

WEATHER FORECAST

Today: Overcast
High: 50 F/10 C
Tomorrow: Overcast
High: 56 F/13 C

Evening Attire: Cruise Casual

DINING & LOUNGES

BREAKFAST

CABANAS	DECK 9, AFT	7:30 AM - 11:45 AM
DAISY'S DE LITES	DECK 9, AFT	7:00 AM - 9:00 AM
LUMIÈRE'S	DECK 3, MID	8:30 AM - 10:00 AM

LUNCH

CABANAS	DECK 9, AFT	11:45 AM - 2:15 PM
DAISY'S DE LITES	DECK 9, AFT	11:00 AM - 6:00 PM
LUMIÈRE'S	DECK 3, MID	12:00 PM - 1:30 PM
PALO (BRUNCH)	DECK 10, AFT	10:00 AM - 12:30 PM
PETE'S BOILER BITES	DECK 9, AFT	11:00 AM - 6:00 PM
PINOCCHIO'S PIZZERIA	DECK 9, MID	11:00 AM - 6:00 PM

DINNER

ANIMATOR'S PALATE	DECK 4, AFT	6:00 PM & 8:30 PM
CABANAS TABLE SERVICE	DECK 9, AFT	6:30 PM - 8:30 PM
CARIOCA'S	DECK 3, AFT	6:00 PM & 8:30 PM
LUMIÈRE'S	DECK 3, MID	6:00 PM & 8:30 PM
PALO (FOR RESERVATIONS CALL 7-8843)	DECK 10, AFT	6:00 PM - 8:30 PM
PETE'S BOILER BITES	DECK 9, AFT	6:00 PM - 10:00 PM

LATE NIGHT SNACKS

O'GILLS PUB	DECK 3, FWD	10:45 PM - 11:45 PM
PINOCCHIO'S PIZZERIA	DECK 9, MID	9:30 PM - 12:00 AM
PROMENADE LOUNGE	DECK 3, AFT	10:45 PM - 11:45 PM

ADDED FEATURES

EYE SCREAM	DECK 9, AFT	11:00 AM - 11:00 PM
BEVERAGE STATION	DECK 9, AFT	24 HOURS
ROOM SERVICE	DIAL 7-4330	24 HOURS

ENTERTAINMENT - LOUNGES - BARS

Adults must be 21 and older to consume alcoholic beverages.

AFTER HOURS	DECK 3, FWD	(AFTER 9:00 PM. ADULTS ONLY)
COVE CAFE (18+)	DECK 9, MID	6:30 AM - 12:00 AM
D LOUNGE	DECK 4, MID	SHOWTIMES
FATHOMS (18+)	DECK 3, FWD	7:00 PM - 2:00 AM
FROZONE TREATS	DECK 9, AFT	10:00 AM - 6:00 PM
INTERNET CAFE	DECK 3, AFT	24 HOURS
KEYS (18+)	DECK 3, FWD	6:30 PM - 12:30 AM
O'GILLS PUB (18+)	DECK 3, FWD	12:00 PM - 12:30 AM
PINOCCHIO'S PIZZERIA	DECK 9, MID	9:00 AM - 12:00 AM
PRELUDES	DECK 4, FWD	5:30 PM - 9:00 PM
PROMENADE LOUNGE	DECK 3, AFT	8:00 AM - 12:00 AM
SIGNALS (18+)	DECK 9, FWD	9:30 AM - 10:00 PM

Public Health Advisory: Consuming raw or undercooked meats, poultry, seafood, shellfish, or eggs may increase your risk for foodborne illness, especially if you have certain medical condition.

IMPORTANT NUMBERS

Fire/Security: 7-3001
Medical EMERGENCY: 7-3000
Health Center: 7-1923