

# PERSONAL NAVIGATOR



SUNDAY, JULY 5, 2015

Sunrise: 3:13 am Sunset: 11:49 pm  
Evening Attire: Cruise Casual

All Aboard: 4:45 pm  
Today: Overcast High: 62°F/17°C  
Tomorrow: Overcast High: 46°F/8°C

REYKJAVIK, ICELAND



**WALT DISNEY THEATRE**  
Deck 4, Forward,  
6:30 pm & 8:45 pm

As a courtesy to all Guests, we kindly advise that the saving of seats is **not** permitted in the Walt Disney Theatre.



Assistance available at the entrance to the Walt Disney Theatre 30 minutes prior to show time.

## Disney MAGIC Fun Facts

### Deck Department:

**Q:** In animal weight terms, how heavy is the Disney Magic's anchor?

**A:** Same weight as 3 elephants (28,000 lbs).

**Q:** Converting sea water into fresh water is quite a process, but how much water can the ship convert everyday while running?

**A:** 270,000 gallons.

**Q:** What's the significant thing about the yellow lifeboats for the Disney Magic?

**A:** Disney Magic was the first in the industry to have yellow lifeboats and not the traditional orange lifeboats.

**Q:** What famous structure is the Disney Magic's overall length compared to?

**A:** About the height of Eiffel Tower.

**Q:** If comparing to a land vehicle's speed, how fast can the ship sail?

**A:** 30 mph.

### GOING ASHORE?

Photo ID and Key To The World Card are required for each individual going ashore, including minors.



Check your port adventures tickets for your tour meeting time and location. Stop by the Port Adventures Desk located on Deck 3, Midship for tour availability and information, where our team will be delighted to help you plan your vacation.

## DINNER MENU

Animator's Palate : World of Flavour  
Carioca's : World of Flavour  
Lumiere's : World of Flavour

## DRINK OF THE DAY

Island Navigator (Alcoholic)  
Passion Cream Freeze (Non-Alcoholic)

### IMPORTANT NUMBERS

Fire/Security: 7-3001  
Medical Emergency: 7-3000  
Health Center: 7-1923



# ADULT ACTIVITY HIGHLIGHTS



## SENSES SPA FITNESS CLASSES & SEMINARS

*Sunrise Stretch* - Senses Spa Fitness Center - 7:00 am  
*Fab Abs* - Senses Spa Fitness Center - 7:30 am  
*Complimentary Footprint Analysis* - Senses Spa & Salon - 4:00 pm  
*Tongue & Pulse Analysis* - Senses Spa & Salon - 4:30 pm  
*Pure Form Pilates* - Senses Spa Fitness Center - 5:15 pm

## TASTING CLASSES

*Mixology* (18+) - Keys - 3:00 pm  
*Dessert & Port Wine Tasting* (18+) - Cove Cafe - 10:30 pm  
 Please make reservations for tastings at Guest Services for a nominal fee.  
 Guests 18 to 20, whose parent or guardian has completed a beverage consent form, may attend with their parent or guardian.

## CLUB 18\*21: MIXER

*Fathoms, Deck 3, Forward - 10:30 pm*

Come join fellow cruisers your own age at our exclusive Club 18\*21 event.

## CLUB 18\*21: SOCIAL

*Vibe, Deck 10, Midship - 11:30 pm*

Come and socialize with your fellow cruisers.

## TV TUNES TRIVIA

*O'Gills Pub, Deck 3, Forward - 4:30 pm*

Remember the songs to those classic TV shows? Come and find out just how well you do in this fun trivia.

## 80'S MUSIC TRIVIA

*O'Gills Pub, Deck 3, Forward - 7:45 pm*

Let's step back in time as we test your 80's music knowledge.

## TEAM TRIVIA

*O'Gills Pub, Deck 3, Forward - 10:00 pm*

Think you have the best team to win? Come and join your Cruise Staff team for this fun team trivia.

## VARIETY SHOW: JOHN CHARLES

*Walt Disney Theatre, Deck 4, Forward - 10:45 pm*

Featuring the Music & Comedy of John Charles, in this Adult exclusive cabaret style show. (Doors open at 10:30 pm)

## WOMEN'S SOCCER WORLD CUP: UNITED STATES VS. JAPAN

*O'Gills, Deck 3, Forward - 11:00 pm*

Come join us to cheer on your favorite team!

# FUN FOR ALL AGES HIGHLIGHTS

## INTERDENOMINATIONAL SERVICE

*Keys, Deck 3, Forward - 8:30 am*

A quiet space is reserved for those Guests wishing to conduct their own service.

## PIRATE CRAFTS

*Promenade Lounge, Deck 3, Aft - 12:00 pm*

Arrgh ye up to the challenge of creating your own pirate treasure?

## WHO AM I?

*Promenade Lounge, Deck 3, Aft - 2:15 pm*

Join your Cruise Staff in a fun and hilarious game where our panel has to guess who they are.

## PIRATE TRIVIA QUEST

*Promenade Lounge, Deck 3, Aft - 3:15 pm*

*D Lounge, Deck 4, Midship - 10:00 pm*

Test the depths of your pirate knowledge with your Cruise Staff at this swashbuckling trivia event.

## CRAFTS: ORIGAMI CREATIONS

*Promenade Lounge, Deck 3, Aft - 3:45 pm*

Your Cruise Staff teaches you the ancient art of paper folding.

## OAKEN'S MAYPOLE SWIRL AND TWIRL

*Lobby Atrium, Deck 3, Midship - 4:00 pm*

Hoo-Hoo! Family! Join Oaken's cousins in the Lobby Atrium for a Midsummer celebration. Take a swirl and a twirl around the maypole and learn some traditional songs and dances, yah?

## DISNEY JUNIOR PIRATE & PRINCESS DANCE PARTY

*D Lounge, Deck 4, Midship - 4:45 pm*

Calling all Pirates and Princesses! Come join us for a family dance party featuring music and fun activities from Jake & the Neverland Pirates and Sofia the First. Whether you favor tiaras or treasure chests, there's something for you at our Disney Junior Pirate & Princess Dance Party. Sofia and Jake will be there - come join them for the fun!

## \$7,000 MEGA JACKPOT BINGO

*Bingo Pre-Sales start at 7:30 pm*

*Fathoms, Deck 3, Forward - 7:45 pm*

Don't miss your chance to take home big money! Four CASH prize games and great raffle prizes to be won! Complete the fourth game in 46 numbers or less and win the \$7,000 Mega Jackpot! Pre-Sales start 15 minutes prior to game.

## A PIRATE'S LIFE FOR ME

*D Lounge, Deck 4, Midship - 7:45 pm & 10:30 pm*

Calling all Pirates, we be! If ye have an adventurous spirit or pirate savvy, come spin the "Wheel of Destiny" fer a treasure trove of fun be ripe for the takin' in this action packed pirate game show.

## WOMEN'S SOCCER WORLD CUP: UNITED STATES VS. JAPAN

*Funnel Vision, Deck 9 & 10, Midship - 11:00 pm*

Come join us to cheer on your favorite team!

# SAFETY ASHORE INFORMATION

While you will find many great experiences ashore, please remain vigilant about your personal safety and the safety of your belongings. As in any large urban tourist destination, you'll want to take some basic precautions to make the most of your time ashore.

- Be aware of your surroundings at all times. Avoid short cuts, narrow alleys and poorly lit streets.
- Avoid wandering from the main shopping and tourist areas into unfamiliar territory. If venturing out independently, have a plan, use only licensed taxi operators.
- Identity/Credit Card theft can occur anywhere. Please remain vigilant in monitoring the safe keeping of your personal information.
- Leave valuables in your room safe and avoid carrying large amounts of cash. Exercise caution when using ATMs. Cameras and handbags should be carried close to your body or concealed out of sight.
- Leave air transportation tickets and other travel documents in your room safe. When going ashore, each adult is required to carry a Driver's license, passport or other government-issued photo ID. Note: Some ports may require guests to carry passports ashore.
- Most crimes are easier to commit in dark unlit areas. When going ashore at night, please be extra vigilant about your personal safety.

## ANNA'S CHOCOLATE CHASE SCAVENGER HUNT RIDDLES

*Disney Magic - 9:00 am - 11:00 pm*



**Clue 4** - This dining place is black and white, and changes color throughout the night!

**Clue 5** - You'll need this clue to continue the game. Look for the pictures in the frames!

**Clue 6** - On days when the ship is filled with cheer, the babies can nap & play in here.

These are your 3 Clues for today.

Look for your next 3 Clues in tomorrow's Navigator.



# YOUTH ACTIVITIES HIGHLIGHTS

## DINE & PLAY

As a convenience for families dining at 8:30 pm, our Youth Activities Counselors will be available at 9:30 pm at the entrance of Lumiere's, Carioca's and Animator's Palate to bring registered children to join the fun in Disney's Oceaneer Club and Disney's Oceaneer Lab.



Deck 5, Aft (7-5864)

6:30 am - 11:30 pm

Infants and Toddlers can enjoy toys and activities at It's a small world nursery. Reservations are first come, first served so please stop by!



Deck 5, Midship (7-1439)  
(3-12 years old)

6:30 am - 10:00 pm

## BECOME IRON MAN!

9:00 am

Do you want to be Iron Man? Marvel's Avengers Academy invites you to virtually suit up in Iron Man's armor for an exciting interactive training gauntlet.

## MAGIC SHOW

4:30 pm

The Magnificent Magician will demonstrate to you some of the best known magic tricks on the sea.



Deck 5, Midship (7-1445)  
(3-12 years old)

11:00 am - 12:00 am

## AROUND THE WORLD IN 7 DAYS

2:30 pm

As budding Disney Imagineers you will be set the task of replicating world landmarks with a Disney twist.

## SUPER SLOPPY SCIENCE

4:30 pm

Join Professor Make-O-Mess in some of the most extreme experiments you will ever see in the world of Super Sloppy Science!



Deck 2, Midship (7-5816)  
(11-14 years old)

11:00 am - 1:00 am

## A PIRATE'S LIFE FOR ME

11:30 pm

Yo ho, yo ho, a Pirate's Life for Me! Aarrgh me mateys! Put your knowledge to the test!

## KARAOKE

12:00 am

Grab your friends and warm up those vocal chords - it's time to sing!



Deck 10, Midship (7-18517)  
(14-17 years old)

12:00 pm - 2:00 am

## PING PONG

2:00 pm

Let's play ping pong with all of your friends!

## ANYONE CAN COOK

4:45 pm

Anyone can cook as we work together to create some of our favorite treats.

# BUENA VISTA THEATRE

Deck 5, Aft  
Today's Movies



8:30 am  
Duration:  
2 hrs 22 mins  
Rating: PG-13

DOLBY 3D

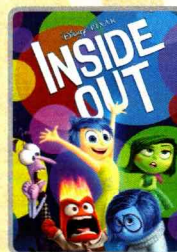

3:30 pm  
Duration: 1 hr 42 mins  
Rating: PG

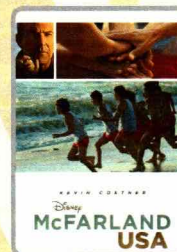

11:15 am  
Duration:  
2 hrs 9 mins  
Rating: PG

DOLBY 3D

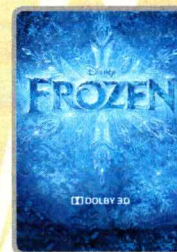

5:45 pm & 8:15 pm  
Duration: 1 hr 48 mins  
Rating: PG

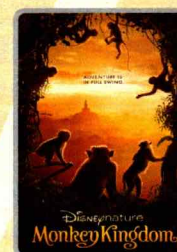

1:45 pm  
Duration:  
1 hr 21 mins  
Rating: G

Open Captioning

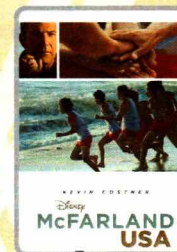

10:30 pm  
Duration: 2 hrs 9 mins  
Rating: PG



## FAMILY FUN EVENT

Hoo-Hoo! Family! Join Oaken's cousins in the Lobby Atrium for a Midsummer celebration. Take a swirl and a twirl around the maypole and learn some traditional songs and dances, yah?

Lobby Atrium,  
Deck 3, Midship  
4:00 pm

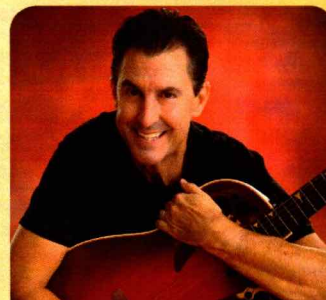

## ADULT VARIETY ACT

Featuring the Comedy & Music of John Charles, as he entertains you in this adult exclusive show.

Walt Disney Theatre (18+),  
Deck 4, Forward  
10:45 pm  
(Doors open at 10:30 pm)

## YOUTH ACTIVITIES OPEN HOUSE

Open House is an opportunity for all to come and participate in a variety of exciting activities and free time in the Oceaneer Club, Oceaneer Lab, it's a small world nursery, Vibe and Edge throughout the cruise. During these times secured programming will still be offered in the other venue for those looking to check their children into care.

Edge: 11:00 am - 12:30 pm & 7:00 pm - 8:30 pm

Vibe: 12:00 pm - 1:00 pm & 5:30 pm - 7:00 pm

Disney's Oceaneer Club: 1:00 pm - 4:00 pm

Disney's Oceaneer Lab: 11:00 am - 1:00 pm



# MORE TO ENJOY WHILE ONBOARD

## PLAN YOUR NEXT GETAWAY NOW

Our 3 and 4-night Bahamian Cruises are a perfect way to get an instant tropical recharge! Departing from Miami or Port Canaveral, most Bahamian cruises include a stop at Disney's private island, Castaway Cay. Visit the Onboard Sales Desk to learn more about our special onboard booking offer.

## DISNEY VACATION CLUB

Visit the Disney Vacation Club information desk and ask us about show times where you will learn how to turn every vacation into the vacation of a lifetime.

## PORT SHOPPING INFORMATION

Don't forget to take your Port Shopping Maps ashore for the most unique shopping opportunities in Reykjavik. Do not miss the Wall of Fame at J C Watch Co, one of the smallest watch manufacturers in the world! Stop by the Port & Shopping Desk, Deck 3, Midship between 7:30 pm and 8:30 pm with any Port Shopping Questions. Tune into Channel 26-6 for updated Port Shopping Information.



## PAMPER PACKAGE

\*50 minute Full Body Massage \*Foot and Ankle Massage  
\*Indian Scalp Massage \*25 Minute Booster Facial  
Only \$149

**Deck 9, Forward - Phone : 7-1465**



### Anna & Elsa's

BOUTIQUE

*At Anna & Elsa's Boutique,  
your dreams of snow in  
summer can come true, with  
the Disney Frozen Package.*

**Deck 10, Midship**





## DISNEY HOLIDAY CARDS

Share the Magic of your vacation experience with family and friends by sending them an exclusive Disney Cruise Line® themed holiday card. Visit shutters for more details today.

## Connect@Sea

We are now offering a NEW and improved Internet service to stay connected on your cruise like no other in the industry! Internet packages range from \$0.25 per MB - \$89.00 (1000 MB package). For more information contact your Connect@Sea Expert or Guest Services onboard. Possible service interruptions due to area configuration.

## CURRENCY EXCHANGE

Guests are advised that Disney Cruise Line is unable to exchange the Icelandic Krona onboard. Guests may be able to exchange this currency at currency exchange offices in our ports of call or at airport exchange centers. Major credit/debit cards are widely accepted throughout Iceland and many tourist locations will accept Euros, US dollars or both.

## TRANSPORTATION INFORMATION

Should you wish to purchase transportation to the London Gatwick or London Heathrow airports, kindly proceed to Guest Services on Deck 3, Midship 72 hours prior to disembarkation for further assistance.

## ALASKA AWAITS

Take your family on an Alaskan adventure they'll never forget! Sail through magnificent fjords fed by glaciers. Discover untamed nature and walk in the footsteps of prospectors.



Our Port Adventures are the best way to explore Reykjavik! Home of Gullfoss Waterfall, the most magnificent waterfalls, whose thundering waters throw a perpetual rainbow over a lunar landscape.

**Port Adventures Desk, Deck 3, Midship**

## SHOPPING

### THOMAS KINKADE ART AT THE VISTA GALLERY

Thomas Kinkade, also known as "The Painter of Light," is one of Disney's most popular and beloved artists. Visit the Vista Gallery to view some of his original dreamlike interpretations of your favorite Disney characters. Deck 4, Midship.

### 2015 DISNEY CRUISE LINE MERCHANDISE

Step into Mickey's Mainsail today and commemorate your Disney cruise with a wide selection of 2015 Disney Cruise Line merchandise. From casual apparel to drinkware and more, you are sure to find a special souvenir for the whole family. Deck 4, Forward.

### HELPFUL SHOPPING TIP

While shopping onboard, you may collect your items from both stores before proceeding to checkout at any register. No need to have to wait in line in each store to pay for your items separately! Mickey's Mainsail and White Caps, Deck 4, Forward.

### DISNEY CRUISE LINE NORWEGIAN SOUVENIR

Head to the onboard shops on Deck 4, Forward, where you'll find commemorative apparel and souvenirs designed especially for the Disney Magic Cruise Ship's Norwegian sailing. Featuring this majestic ship as it sails through the beautiful fjords and special appearances by some of your friends from Disney Frozen, you're sure to discover something for the whole family!

### VERA BRADLEY BAGS AND ACCESSORIES

With their distinctive and colorful fabrics and trims, view our collection of Vera Bradley bags and accessories including the new Vera Bradley tote bags designed especially for Disney Cruise Line® available at White Caps. Deck 4, Forward.

### H2O BATH COLLECTION

Treat yourself to the ultimate indulgence with H2O bath products. H2O offers shampoo, conditioner, lip balm, hydrating body lotion and after sun care. Available in Whitecaps, Deck 4, Midship.

Due to port regulations, when the ship is docked, the stores will remain closed.

## IMPORTANT INFORMATION

### Security Notice

All Guests (including Children) who wish to disembark or embark the ship are required to present their Key to the World card at the gangway. A photo ID is also required for those Guests who are 18 years of age or older. Guests under the age of 18 are required to have a parent, guardian or other responsible adult sign an authorization form at the Guest Service Desk if they wish to go ashore unaccompanied or with any adult from another stateroom.

**Sunscreen/Insect Repellent Advisory**  
Use sunscreen first and protect against mosquito bites and related illnesses by applying insect repellent on top of sunscreen when going ashore. Insect repellent is available for purchase in White Caps.

### Verandah Safety

Please do not leave any combustible materials on your balcony when not present in your stateroom for safety reasons.

### Inclement Weather

For the safety of all Guests, outdoor events may be changed due to unforeseen weather conditions.

### Corridor Quiet Hours

As a courtesy to all our Guests, please recognize quiet hallway hours from 10:00 p.m. til 8:00 a.m.

### Environmental Message

With Disney's commitment to the Environment please refrain from throwing anything over the Ship's side. Thank you.

### No Reserved Seats Policy

As a courtesy to all Guests we kindly advise that the saving of seats is not permitted in the Walt Disney Theatre, and the saving of the sun loungers is not permitted on Deck 9 and 10. Items left unattended will be returned to lost and found at Guest Services, Deck 3, Midship.

### Sunbathing

Topless sunbathing is not allowed. Swimsuit tops must be worn at all times. Thong-style bottoms are not permitted.

### Smoking

For the comfort of our guests, the following areas are designated as smoking areas:

- Deck 10 Forward, Starboard Side
  - Deck 9, Forward, Starboard Side at Quiet Cove
  - Deck 4, Starboard Side from 6:00 p.m. to 6:00 a.m. only (all of Deck 4 is non-smoking from 6:00 a.m. to 6:00 p.m.)
- Smoking is prohibited inside all guest staterooms and on stateroom verandahs. Guests found smoking in their staterooms or on their verandahs will be charged a \$250 stateroom recovery fee.

### Walt Disney Theatre

Theatrical performances may use artificial fog, strobe lights, pyrotechnics and other special effects. For the safety of our performers and the comfort of those around you, the use of any photography or video recording device or any electronic equipment is prohibited.

### Cold and Flu Reminder

Please wash hands frequently and thoroughly, particularly before meals. Contact the Health Center by dialing 7-1923, should anyone in your party become ill.



 Symbol for activities that will be repeated during the cruise

Fold along the dotted lines and take me with you  
so you don't miss any of the fun!

 CLUBHOUSE SERIES    
  JUMP UP! SERIES    
  CREATE & INVENT SERIES    
  SOLVE IT! SERIES    
  IN THE SPOTLIGHT SERIES    
  STORYBOOK SERIES



SUNDAY, JULY 5, 2015 - REYKJAVIK, ICELAND

# BUENA VISTA THEATRE

Deck 5, Aft

DOLBY 3D DOLBY 3D Open Captioning



8:30 am Duration: 2 hrs 22 mins Rating: PG-13	11:15 am Duration: 2 hrs 9 mins Rating: PG	1:45 pm Duration: 1 hr 21 mins Rating: G	3:30 pm Duration: 1 hr 42 mins Rating: PG	5:45 pm & Duration: 8:15 pm Rating: PG	10:30 pm Duration: 2 hrs 9 mins Rating: PG
---	--	--	---	--	--

## Character Appearances

**MINNIE & DAISY**  
Lobby Atrium (P)  
5:30 pm & 7:30 pm

**MICKEY & MINNIE**  
Lobby Atrium (P) - 9:45 pm

**STITCH**  
DK4 Mid (S)  
5:45 pm & 7:45 pm

**GOOFY**  
Lobby Atrium (P)  
10:15 pm

**MICKEY & GOOFY**  
Lobby Atrium (P)  
6:00 pm & 8:00 pm

**CAPTAIN HOOK & MR SMEE**  
DK4 Mid (S)  
6:15 pm & 9:45 pm

**JAKE THE NEVERLAND PIRATE**  
DK4 Mid (S)  
8:15 pm & 10:15 pm



(P) - Port Side, (S) - Starboard Side

Don't forget your Camera to capture those Magical Moments!  
Check here each day for Character appearances.

For detailed Character appearance information, please see the Character Information Board in the Lobby Atrium.

Meet-and-Greets will be advertised for the length of time the line will be open. To avoid disappointment, please meet at start time of appearances.

## YOUTH ACTIVITIES THEMED EXPERIENCES

**CLUBHOUSE SERIES**  
focuses on movement and features content which appeals to younger children.

**JUMP UP! SERIES**  
includes large group games & movement-oriented activities.

**IN THE SPOTLIGHT SERIES**  
focuses on children's stage presence with lots of activities and enthusiasm.

**STORYBOOK SERIES**  
is designed with a strong connection to the Disney classic stories.

**CREATE & INVENT SERIES**  
will have a tactile focus allowing children to create and admire their work.

**SOLVE IT! SERIES**  
are less active, but will challenge children with problem/solutions-based activities.

### YOUTH ACTIVITIES OPEN HOUSE

Activities for families, adults and children of all ages to enjoy together.

## SHIP DIRECTORY

### YOUTH ACTIVITIES

DISNEY'S OCEANEER CLUB	DECK 5, MID	6:30 AM - 10:00 PM
DISNEY'S OCEANEER LAB	DECK 5, MID	11:00 AM - 12:00 AM
EDGE	DECK 2, MID	11:00 AM - 1:00 AM
IT'S A SMALL WORLD NURSERY	DECK 5, AFT	6:30 AM - 11:30 PM
VIBE	DECK 10, MID	12:00 PM - 2:00 AM

### POOLS

\*Children under 12 years of age must have adult supervision in all pools.

AQUADUNK	DECK 10, MID	3:00 PM - 8:00 PM
AQUALAB	DECK 9, AFT	2:00 PM - 8:00 PM
GOOFY'S POOL	DECK 9, MID	2:00 PM - 8:00 PM
NEPHEWS' SPLASH ZONE	DECK 9, AFT	2:00 PM - 6:00 PM
QUIET COVE POOL (18+)	DECK 9, FWD	8:00 AM - 10:00 PM
WALT DISNEY THEATRE	DECK 9, AFT	3:00 PM - 8:00 PM

Complimentary pool vests are available for children to use in the pools onboard.  
They are located on the pool deck.

### RECREATION

PORT ADVENTURES DESK	DECK 3, MID	6:45 AM - 10:00 AM
		7:00 PM - 8:30 PM
SENSES FITNESS CENTER (18+)	DECK 9, FWD	6:00 AM - 10:00 PM
WIDE WORLD OF SPORTS DECK	DECK 10, FWD	24 HOURS

### GENERAL INFORMATION

BUENA VISTA THEATRE	DECK 5, AFT	SHOWTIMES
DISNEY VACATION CLUB DESK	DECK 4, MID	6:00 PM - 10:00 PM
ONBOARD SALES DESK	DECK 4, MID	4:30 PM - 6:00 PM
		7:30 PM - 8:30 PM
		9:30 PM - 10:30 PM
FUNNEL VISION	DECK 9, MID	SHOWTIMES
GUEST SERVICES	DECK 3, MID	24 HOURS
HAIR BRAIDING	DECK 9, MID	5:00 PM - 9:00 PM
MEDICAL HEALTH CENTER	DECK 1, FWD	9:30 AM - 11:00 AM
		4:30 PM - 7:00 PM
PORT & SHOPPING DESK	DECK 3, MID	7:00 PM - 8:30 PM
PRELUDES	DECK 4, FWD	5:30 PM - 9:00 PM
QUARTER MASTERS (ARCADE)	DECK 9, MID	24 HOURS
SENSES SPA AND SALON	DECK 9, FWD	8:00 AM - 10:00 PM
SHUTTERS PHOTO GALLERY	DECK 4, AFT	5:00 PM - 10:00 PM
WALT DISNEY THEATRE	DECK 4, FWD	SHOWTIMES

### SHOPPING

ANNA & ELSA'S BOUTIQUE	DECK 10, MID	9:00 AM - 9:00 PM
MICKEY'S MAINSAIL	DECK 4, FWD	6:00 PM - 11:30 PM
QUACKS	DECK 9, MID	
SEA TREASURES	DECK 3, FWD	6:00 PM - 11:00 PM
VISTA GALLERY	DECK 4, MID	6:00 PM - 11:00 PM
WHITE CAPS	DECK 4, FWD	6:00 PM - 11:00 PM

## IMPORTANT NUMBERS

Fire/Security: 7-3001  
Medical EMERGENCY: 7-3000  
Health Center: 7-1923

## DINNER MENU

Animator's Palate : World of Flavour  
Carioca's : World of Flavour  
Lumiere's : World of Flavour

## DRINK OF THE DAY

Island Navigator (Alcoholic)  
Pasta Cream Freeze (Non-Alcoholic)

## WEATHER FORECAST

Today: Overcast  
High: 62°F/17°C  
Tomorrow: Overcast  
High: 46°F/8°C

Evening Attire: Cruise Casual

## DINING & LOUNGES

### BREAKFAST

CABANAS	DECK 9, AFT	5:45 AM - 11:00 AM
DAISY'S DE LITES	DECK 9, AFT	5:45 AM - 8:15 AM
LUMIERE'S (A-LA CARTE)	DECK 3, MID	7:30 AM - 9:00 AM

### LUNCH

CABANAS	DECK 9, AFT	11:45 AM - 2:00 PM
DAISY'S DE LITES	DECK 9, AFT	11:00 AM - 6:00 PM
LUMIERE'S	DECK 3, MID	12:00 PM - 1:30 PM
PETE'S BOILER BITES	DECK 9, AFT	11:00 AM - 6:00 PM
PINOCCHIO'S PIZZERIA	DECK 9, MID	11:00 AM - 6:00 PM

### DINNER

ANIMATOR'S PALATE	DECK 4, AFT	6:00 PM & 8:30 PM
CABANAS TABLE SERVICE	DECK 9, AFT	6:30 PM - 8:30 PM
CARIOCA'S	DECK 3, AFT	6:00 PM - 8:30 PM
LUMIERE'S	DECK 3, MID	6:00 PM & 8:30 PM
PALO (FOR RESERVATIONS CALL 7-6843)	DECK 10, AFT	6:00 PM - 8:30 PM
PETE'S BOILER BITES	DECK 9, AFT	6:00 PM - 10:00 PM

### LATE NIGHT SNACKS

O'GILLS PUB	DECK 3, FWD	10:45 PM - 11:45 PM
PINOCCHIO'S PIZZERIA	DECK 9, MID	9:30 PM - 12:00 AM
PROMENADE LOUNGE	DECK 3, AFT	10:45 PM - 11:45 PM

### ADDED FEATURES

EYE SCREAM	DECK 9, AFT	11:00 AM - 11:00 PM
BEVERAGE STATION	DECK 9, AFT	24 HOURS
ROOM SERVICE	DIAL 7-4330	24 HOURS

### ENTERTAINMENT - LOUNGES - BARS

Adults must be 21 and older to consume alcoholic beverages.

AFTER HOURS	DECK 3, FWD	(AFTER 9:00 PM. ADULTS ONLY)
COVE CAFE (18+)	DECK 9, MID	6:30 AM - 12:00 AM
D LOUNGE	DECK 4, MID	SHOWTIMES
FATHOMS (18+)	DECK 3, FWD	7:00 PM - 2:00 AM
FROZONE TREATS	DECK 9, AFT	1:00 PM - 6:00 PM
INTERNET CAFE	DECK 3, AFT	24 HOURS
KEYS (18+)	DECK 3, FWD	6:30 PM - 12:30 AM
O'GILLS PUB (18+)	DECK 3, FWD	3:00 PM - 12:30 AM
PINOCCHIO'S PIZZERIA	DECK 9, MID	11:00 AM - 12:00 AM
PRELUDES	DECK 4, FWD	5:30 PM - 9:00 PM
PROMENADE LOUNGE	DECK 3, AFT	9:00 AM - 12:00 AM
SIGNALS (18+)	DECK 9, FWD	11:00 AM - 10:00 PM

Public Health Advisory: Consuming raw or undercooked meats, poultry, seafood, shellfish, or eggs may increase your risk for foodborne illness, especially if you have certain medical condition.

All Aboard: 4:45 pm

Ship's Agent In Reykjavik

TVG-Zimsen  
Johann Bogason  
Bæjarbraun 2, 220 Hafnarfjörður, Iceland  
T: 011 + (354) 8560701; Email: johann@gara.is