

# PERSONAL NAVIGATOR



SATURDAY, JULY 4, 2015

Sunrise: 3:11 am Sunset: 11:51 pm

Evening Attire: Cruise Casual

All Ashore: 1:15 pm

Today: Partly Cloudy High: 62°F/17°C

Tomorrow: Overcast High: 62°F/17°C

REYKJAVIK, ICELAND



## Disney Pixar INSIDE OUT

RATING: PG - DURATION: 1 HOUR 42 MINUTES

DOLBY 3D

WALT DISNEY THEATRE

Deck 4, Forward

5:45 pm & 8:15 pm

As a courtesy to all Guests, we kindly advise that the saving of seats is **not** permitted in the Walt Disney Theatre.

4TH OF JULY

## Welcome to Reykjavik

Pristine. Breathtaking. Unique.

Reykjavik is the world's northernmost capital and Iceland's largest and most populated city. With its dark winters contrasted by the summer's midnight, the charm and mystique of Reykjavik promises a unique experience for all who visit. This is a small, yet cosmopolitan city that offers a curious combination of village innocence and big-city feel. It bustles with life, from the thundering thermal energy in the ground beneath your feet to the quiet serenity of the surrounding scenery.

Here you'll find quirky residents, filled with unstoppable creativity and enduring spirit, colorful buildings, and a nightlife just as colorful. Reykjavik's open-minded and energetic culture includes a hip and internationally recognized music and arts scene, along with cozy cafés, world-class restaurants, fine museums and galleries, great food and soothing geothermal pools.

While the entire city is surrounded by countless natural wonders, you can also discover the nature within the city limits, where you'll find a number of interesting places to explore and a variety of beautiful parks and gardens.

Whatever you choose to do, enjoy the charm of a fascinating unexpected place where Europe meets America, in a quite literal, geological sense.

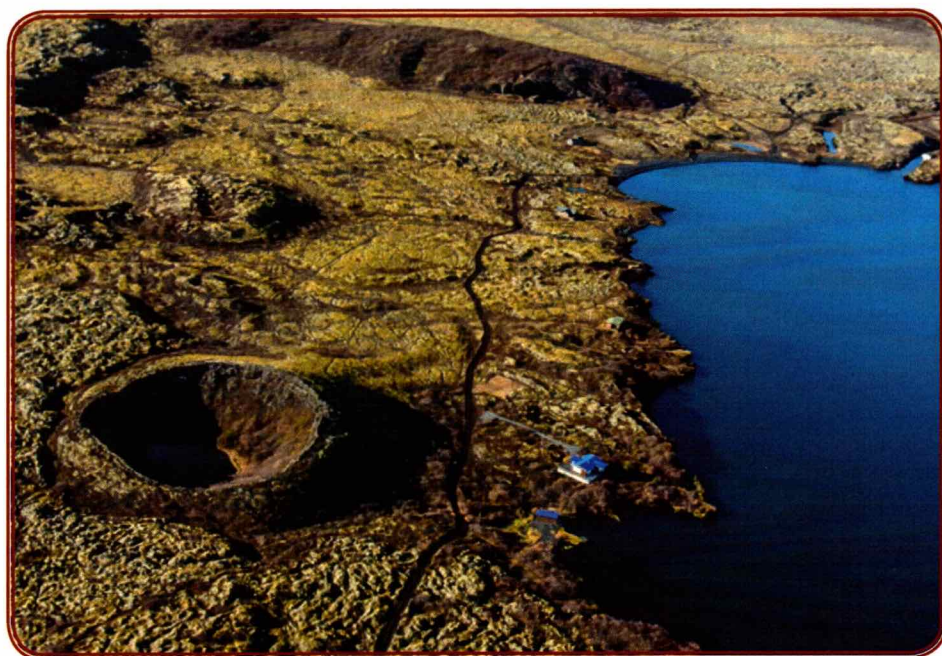

## Disney Cruise Line PORT ADVENTURES

Check your port adventures tickets for your tour meeting time and location. Stop by the Port Adventures Desk located on Deck 3, Midship for tour availability and information, where our team will be delighted to help you plan your vacation.

## DINNER MENU

Animator's Palate : Pixar  
Carioca's : Pixar  
Lumiere's : Pixar

## DRINK OF THE DAY

Independence (Non-Alcoholic)  
Patriot (Alcoholic)

## IMPORTANT NUMBERS

Fire/Security: 7-3001  
Medical Emergency: 7-3000  
Health Center: 7-1923



# ADULT ACTIVITY HIGHLIGHTS



## SENSES SPA FITNESS CLASSES & SEMINARS

*Sunrise Stretch* - Senses Spa Fitness Center - 7:00 am  
*Fab Abs* - Senses Spa & Salon - 7:30 am  
*Body Sculpt Boot Camp* (Nom. Fee) - Senses Spa Fitness Center - 8:00 am  
*Pure Form Pilates* - Senses Spa Fitness Center - 9:00 am  
*Complimentary Footprint Analysis* - Senses Spa Fitness Center - 4:00 pm

## TASTING CLASSES

*Chocolate & Liquor Tasting* (21+) - Keys - 12:00 pm  
 Please make reservations for tastings at Guest Services for a nominal fee. Guests 18 to 20, whose parent or guardian has completed a beverage consent form, may attend with their parent or guardian.

CLUB  
18\*21

### CLUB 18\*21: LUNCH

*Lumiere's, Deck 3, Midship - 12:00 pm*  
 Get to know your fellow 18\*21 Guests over a spot of lunch.

### CLUB 18\*21: XBOX® DISNEY INFINITY

*O'Gills Pub, Deck 3, Forward - 5:15 pm*  
 Get creative and build magical worlds of wonder as one of your favorite Disney characters in Disney's Infinity.

### CLUB 18\*21: MIXER

*Fathoms, Deck 3, Forward - 10:15 pm*  
 Come join fellow cruisers your own age at our exclusive Club 18\*21 event.

## INFORMAL CARD PLAY

*O'Gills Pub, Deck 3, Forward - 9:30 am*  
 Join some of your fellow Guests for some informal card play.

## CRAFTS: 3D CRAFTS

*O'Gills Pub, Deck 3, Forward - 4:30 pm*  
 Join your Cruise Staff and make some 3D crafts

## TEAM TRIVIA

*O'Gills Pub, Deck 3, Forward - 10:00 pm*  
 Think you have the best team to win? Come and join your Cruise Staff team for this fun team trivia.



## 80'S FLASHBACK

*Fathoms, Deck 3, Forward - 10:30 pm*  
 The 80's are back! Join your Cruise Staff team, in testing your 80's knowledge in this high energy 80's revival.

## KRAZY KARAOKE

*Fathoms, Deck 3, Forward - 11:00 pm*  
 Take to the stage, grab a microphone and sing your favorite tunes with your Club Host and DJ.

# FUN FOR ALL AGES HIGHLIGHTS

## TODDLER TIME

*Promenade Lounge, Deck 3, Aft - 8:30 am & 4:45 pm*  
 Join us for some fun activities that your toddler is sure to enjoy.

## DISNEY TRIVIA

*Promenade Lounge, Deck 3, Aft - 9:00 am*  
 Navigate your way through a round of questions to test how much you really know about Disney.

## ANIMATION - DONALD DUCK

*Promenade Lounge, Deck 3, Aft - 9:45 am*  
 Your Cruise Staff teach you how to draw one of your favorite Disney friends - Donald Duck.

## CRAFTS: 4TH OF JULY CRAFTS

*Promenade Lounge, Deck 3, Aft - 10:15 am*  
 Join your cruise staff for some 4th July crafts.

## MAGIC QUEST

*Promenade Lounge, Deck 3 - 11:45 am*  
 Enjoy the wildest and wackiest scavenger team event on the seven seas!

## GAME SHOW: THE FEUD

*Promenade Lounge, Deck 3, Aft - 12:30 pm*  
 "Survey Says" you'll have a fantastic time with our version of a classic game.

## PICTIONARY CHALLENGE

*Promenade Lounge, Deck 3, Aft - 4:00 pm*  
 Join your Cruise Staff for this exciting game of fast draw.

## BALLROOM DANCING

*Fathoms, Deck 3, Forward - 5:15 pm*  
 The dance floor is open for those wanting to enjoy an elegant evening of ballroom dancing.

## FAMILY CRAFTS

*Promenade Lounge, Deck 3, Aft - 6:15 pm & 8:30 pm*  
 Create a fun souvenir with your Cruise Staff that is yours to keep.

## 4TH OF JULY TRIVIA

*D Lounge, Deck 4, Midship - 7:30 pm*  
 Join your Cruise Staff, to discover how much you really know about the United States of America.

## GENERATION GAME

*Fathoms, Deck 3, Forward - 7:30 pm*  
 Join your Cruise Staff team for our kids vs. adults game show featuring a series of challenges and tasks. Who will be the champion in our battle of the generations?



## FAMILY SUPERSTAR KARAOKE

*D Lounge, Deck 4, Midship - 10:00 pm*  
 Join your Cruise Staff in D Lounge tonight and sing along to your favorite song - fun for everyone.



## D TUNES FAM JAM

*D Lounge, Deck 4, Midship - 10:45 pm*  
 Tune in and rock with us at this family dance party! Spread the word, there will be cool music, new dances, contests and a chance to win great prizes.

# SAFETY ASHORE INFORMATION

While you will find many great experiences ashore, please remain vigilant about your personal safety and the safety of your belongings. As in any large urban tourist destination, you'll want to take some basic precautions to make the most of your time ashore.

- Be aware of your surroundings at all times. Avoid short cuts, narrow alleys and poorly lit streets.
- Avoid wandering from the main shopping and tourist areas into unfamiliar territory. If venturing out independently, have a plan, use only licensed taxi operators.
- Identity/Credit Card theft can occur anywhere. Please remain vigilant in monitoring the safe keeping of your personal information.
- Leave valuables in your room safe and avoid carrying large amounts of cash. Exercise caution when using ATMs. Cameras and handbags should be carried close to your body or concealed out of sight.
- Leave air transportation tickets and other travel documents in your room safe. When going ashore, each adult is required to carry a Driver's license, passport or other government-issued photo ID. Note: Some ports may require guests to carry passports ashore.
- Most crimes are easier to commit in dark unlit areas. When going ashore at night, please be extra vigilant about your personal safety.



## ANNA'S CHOCOLATE CHASE SCAVENGER HUNT RIDDLES

*Disney Magic - 9:00 am - 11:00 pm*

**Clue 1** - On Deck 4 before the show, if you would like a snack or a drink, here's the place to go.  
**Clue 2** - Sing and play - this family lounge is really funky - or dance the night away "like a chicken with the face of a monkey."  
**Clue 3** - On Deck 3, in this tiny café, you can connect with friends across the fjord at any time of day!

**These are your 3 Clues for today.**  
**Look for your next 3 Clues in tomorrow's Navigator.**



# YOUTH ACTIVITIES HIGHLIGHTS

## DINE & PLAY

As a convenience for families dining at 8:30 pm, our Youth Activities Counselors will be available at 9:30 pm at the entrance of Lumiere's, Carioca's and Animator's Palate to bring registered children to join the fun in Disney's Oceaneer Club and Disney's Oceaneer Lab.



Deck 5, Aft (7-5864)

9:00 am - 11:00 pm

Infants and Toddlers can enjoy toys and activities at It's a small world nursery. Reservations are first come, first served so please stop by!



Deck 5, Midship (7-1439)  
(3-12 years old)

9:00 am - 12:00 am

## CAMP OUT

7:30 pm

You will enjoy a camp fire night out under the stars that is filled with games, adventures and lots of crazy surprises.

## STORY TIME WITH BELLE

9:30 pm

Come to the Oceaneer Club and listen to one of your favorite Disney stories: Beauty & the Beast!



Deck 5, Midship (7-1445)  
(3-12 years old)

9:00 am - 10:00 pm

## ANYONE CAN COOK: CUPCAKES

4:30 pm

Anyone can cook as we work together to create some of our favorite treats. From our galley to yours; join our chef as they show you how to create cupcakes!

## 4TH PIGS PASTA PALACE

7:30 pm

Build your very own house made out of pasta and play-doh for Franco, the Fourth Little Pig, to see if it will withstand nature's forces.



Deck 2, Midship (7-5816)  
(11-14 years old)

10:00 am - 1:00 am

## CAPTURE THE FLAG

10:00 pm

This fast-paced field game teams kids up and challenges them to use strategy, speed, and skill. Which team will be most successful as they Capture The Flag of their opponent and win the game?

## DANCE PARTY

11:15 pm

Come and have some fun with your Youth Activities Counselors and dance the night away with your friends.



Deck 10, Midship (7-18517)  
(14-17 years old)

10:30 am - 2:00 am

## CRAFTS: 4TH OF JULY CRAFTS

11:30 am

Join your youth staff for some 4th July crafts.

## MIX AND MATCH

11:00 pm

Try to find your "perfect match" in Disney's very own "Dating" game.

# BUENA VISTA THEATRE

Deck 5, Aft  
Today's Movies

Open Captioning

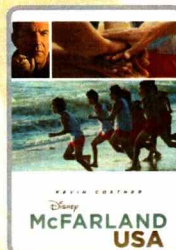

8:30 am  
Duration:  
2 hrs 9 mins  
Rating: PG

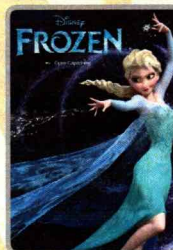

11:00 am  
Duration:  
1 hr 48 mins  
Rating: PG



1:15 pm  
Duration:  
1 hr 21 mins  
Rating: G



3:00 pm  
Duration: 2 hrs 10 mins  
Rating: PG

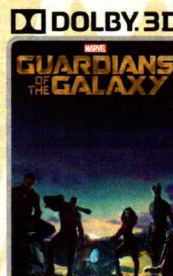

5:30 pm & 8:15 pm  
Duration: 2 hrs 2 mins  
Rating: PG-13

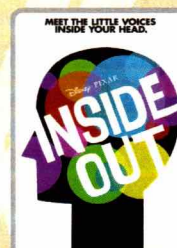

10:45 pm  
Duration: 1 hr 42 mins  
Rating: PG



## 4TH OF JULY CELEBRATION

Join the world famous Disney characters as they perform a specially created version of "Flag Waving American."

Lobby Atrium,  
Deck 3, Midship,  
11:00 am



## ADULT THEME NIGHT

THE 80'S ARE BACK!  
Join your Cruise Staff team, in testing your 80's knowledge in this high energy 80's revival.

Fathoms (18+),  
Deck 3, Forward  
10:30 pm

## YOUTH ACTIVITIES OPEN HOUSE

Open House is an opportunity for all to come and participate in a variety of exciting activities and free time in the Oceaneer Club, Oceaneer Lab, it's a small world nursery, Vibe and Edge throughout the cruise. During these times secured programming will still be offered in the other venue for those looking to check their children into care.

Edge: 10:00 am - 11:00 am & 7:00 pm - 8:30 pm

Vibe: 10:30 am - 11:30 am & 5:30 pm - 7:00 pm

Disney's Oceaneer Club: 9:00 am - 10:30 am

Disney's Oceaneer Lab: 2:00 pm - 6:00 pm



# MORE TO ENJOY WHILE ONBOARD



## EASTERN, WESTERN & SOUTHERN CARIBBEAN

Disney Cruise Line offers a variety of 7-night sailings to exotic ports in the Eastern or Western Caribbean; including our new Eastern Caribbean port Tortola, in the British Virgin Islands. Or visit beautiful Martinique on our four limited-time Southern Caribbean sailings aboard the Disney Wonder, back by popular demand! Visit the Onboard Sales Desk for more information. Remember to ask about our special onboard booking offer!



## DISNEY VACATION CLUB

Visit the Disney Vacation Club information desk and ask us about show times where you will learn how to turn every vacation into the vacation of a lifetime.



## PORT & SHOPPING INFORMATION

Don't forget to take your Port Shopping Maps Ashore for the most unique shopping opportunities in Reykjavik. Do not miss the wall of Fame at J C Watch Co, one of the smallest watch manufacturers in the world!



## PRO-COLLAGEN GROOMING TREATMENT

Receive a double close shave and anti-aging facial. This is a youth enhancing treatment which will leave his skin looking and feeling revitalized. A signature grooming treatment with a luxurious face, scalp, hand and arm massage.

50 minutes for \$95

**Deck 9, Forward - Phone : 7-1465**

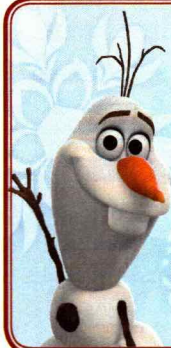

*At Anna & Elsa's Boutique,  
your dreams of snow in  
summer can come true, with  
the Disney Frozen Package.*

**Deck 10, Midship**

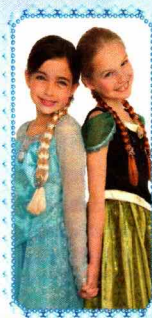

## GET THE PICTURE!

Ask a friendly photographer about Get the Picture! and the incredible value of an unlimited digital photo package, which includes all of your stateroom's photos. Visit Shutters today, as supplies are limited.

\*Terms and conditions apply. Photos captured on your vacation are only available for purchase during this cruise.

## Connect@Sea

We are now offering a NEW and improved Internet service to stay connected on your cruise like no other in the industry! Internet packages range from \$0.25 per MB - \$89.00 (1000 MB package). For more information contact your Connect@Sea Expert or Guest Services onboard. Possible service interruptions due to area configuration.

## CURRENCY EXCHANGE

Guests are advised that Disney Cruise Line is unable to exchange the Icelandic Krona onboard. Guests may be able to exchange this currency at currency exchange offices in our ports of call or at airport exchange centers. Major credit/debit cards are widely accepted throughout Iceland and many tourist locations will accept Euros, US dollars or both.

## TRANSPORTATION INFORMATION

Should you wish to purchase transportation to the London Gatwick or London Heathrow airports, kindly proceed to Guest Services on Deck 3, Midship 72 hours prior to disembarkation for further assistance.

## THE BRITISH ISLES & EUROPEAN VARIETY

Disney Cruise Line is now visiting more than 15 European Countries in Summer 2016! Including for the first time a select sailing to the majestic British Isles, as well as return visits to Norway, Iceland and the Mediterranean.

Disney Cruise Line



Walk from one continent to another on the "The Bridge between Continents" during the Lunar Landscapes & Hot Springs Port Adventure. Explore the rugged coastline and its bird cliffs, a geothermal power plant and an imposing crater row, complete with hot springs that hiss and expel their pungent, "eggy" proof. Stop by the Port Adventures desk today to secure your adventure!

**Port Adventures Desk, Deck 3, Midship**

## SHOPPING

### REBECCA HOOK JEWELRY

From the wrought iron balconies of Charleston, the vibrant fabrics of East Africa, and the dogwood blossoms of Kentucky, Rebecca Hook draws from the colors and textures of her own experiences to inspire her collections. See these unique jewelry designs today when you visit White Caps, Deck 4 Forward.

### ALL ABOUT MINNIE!

Inspired by Minnie's classic style, the new "Ahoy Minnie" collection available in White Caps features trendy nautical-themed designs created especially for Disney Cruise Line. Then head next door to Mickey's Mainsail where young fashionistas can also find fun Minnie apparel and accessories including Minnie's iconic polka dot dress. Deck 4, Forward.

### NIKE APPAREL

Nike performance apparel created for Disney Cruise Line available in White Caps, Deck 4 Midship.

### MAUI JIM SUNGLASSES

"A beautiful view of the world." Sunglasses of the future, ground breaking technology. Maui Jim polarized plus two lens technology provides unmatched protection and comfort. White Caps, Deck 4, Midship.

### SHOP HOURS NOTICE

**Due to our late stay in today's port, our merchandise shops will not reopen today once we dock. Port regulation states that we may not be open while in port. We will reopen tomorrow evening once we set sail. We apologize for any inconvenience.**

**Due to port regulations, when the ship is docked, the stores will remain closed.**

## IMPORTANT INFORMATION

### Security Notice

All Guests (including Children) who wish to disembark or embark the ship are required to present their Key to the World card at the gangway. A photo ID is also required for those Guests who are 18 years of age or older. Guests under the age of 18 are required to have a parent, guardian or other responsible adult sign an authorization form at the Guest Service Desk if they wish to go ashore unaccompanied or with any adult from another stateroom.

### Sunscreens/Insect Repellent Advisory

Use sunscreen first and protect against mosquito bites and related illnesses by applying insect repellent on top of sunscreen when going ashore. Insect repellent is available for purchase in White Caps.

### Verandah Safety

Please do not leave any combustible materials on your balcony when not present in your stateroom for safety reasons.

### Inclement Weather

For the safety of all Guests, outdoor events may be changed due to unforeseen weather conditions.

### Corridor Quiet Hours

As a courtesy to all our Guests, please recognize quiet hallway hours from 10:00 p.m. til 8:00 a.m.

### Environmental Message

With Disney's commitment to the Environment please refrain from throwing anything over the Ship's side. Thank you.

### No Reserved Seats Policy

As a courtesy to all Guests we kindly advise that the saving of seats is not permitted in the Walt Disney Theatre, and the saving of the sun loungers is not permitted on Deck 9 and 10. Items left unattended will be returned to lost and found at Guest Services, Deck 3, Midship.

### Sunbathing

Topless sunbathing is not allowed. Swimsuit tops must be worn at all times. Thong-style bottoms are not permitted.

### Smoking

For the comfort of our guests, the following areas are designated as smoking areas:  
• Deck 10 Forward, Starboard Side  
• Deck 9, Forward, Starboard Side at Quiet Cove  
• Deck 4, Starboard Side from 6:00 p.m. to 6:00 a.m. only (all of Deck 4 is non-smoking from 6:00 a.m. to 6:00 p.m.)  
Smoking is prohibited inside all guest staterooms and on stateroom verandahs. Guests found smoking in their staterooms or on their verandahs will be charged a \$250 stateroom recovery fee.

### Walt Disney Theatre

Theatrical performances may use artificial fog, strobe lights, pyrotechnics and other special effects. For the safety of our performers and the comfort of those around you, the use of any photography or video recording device or any electronic equipment is prohibited.

### Cold and Flu Reminder

Please wash hands frequently and thoroughly, particularly before meals. Contact the Health Center by dialing 7-1923, should anyone in your party become ill.



Morning	8:30	8:45	9:00	9:15	9:30	9:45	10:00	10:15	10:30	10:45	11:00	11:15	11:30	11:45	12:00	12:15	12:30	12:45	1:00	1:15	1:30					
FUNNEL VISION	Dumbo (G) Funnel Vision				A Bug's Life (G) Funnel Vision								Greta Salome LIVE Deck 9 Stage													
BUENA VISTA THEATRE	McFarland, USA (PG) Duration: 2 Hours 9 Minutes										Frozen (PG)  Open Captioning Duration: 1 Hour 48 Minutes						Monkey Kingdom (G) Duration: 1 Hour 21 Minutes									
CHARACTERS	Donald DK4 Mid (S)				Minnie DK4 Mid (S)				4th of July Celebration Lobby Atrium				Mickey Preludes		Goofy Preludes		Chip & Dale DK4 Mid (S)									
FUN FOR ALL AGES	Toddler Time Promenade Lounge		Disney Trivia Promenade Lounge		Animation: Donald Duck Promenade Lounge		Crafts: 4th of July Crafts Promenade Lounge						Magic Quest Promenade Lounge				Game Show: The Feud Promenade Lounge									
	Walk A Mile Preludes		Little Einstein's Adventure Disney's Oceaneer Club		Shuffleboard Tournament Promenade Deck				Who Am I? Promenade Lounge						Greta Salome LIVE Deck 9 Stage											
ADULTS	Friends of Bill W. Keys				Informal Card Play O'Gills Pub				4th of July Trivia O'Gills Pub				Art Of The Theme Show Tour Palo		Club 18*21: Lunch Lumiere's		Singles' Lunch Lumiere's									
VIBE 14-17 YEARS OLD									Youth Activities Open House				Crafts: 4th of July Crafts								Cards Tournament					
EDGE 11-14 YEARS OLD									Youth Activities Open House				Disney Fantasia: Music Evolved								Crafts: 4th of July Crafts					
OCEANEER LAB 3-12 YEARS OLD									Super Sloppy Science				Crafts: 4th of July Crafts													
OCEANEER CLUB 3-12 YEARS OLD									Youth Activities Open House				Become Iron Man!								Lunch		Crafts: 4th of July Crafts			
Afternoon	1:45	2:00	2:15	2:30	2:45	3:00	3:15	3:30	3:45	4:00	4:15	4:30	4:45	5:00	5:15	5:30	5:45	6:00	6:15	6:30	6:45					
FUNNEL VISION	Bolt (PG) Funnel Vision						Monsters, Inc. (G) Funnel Vision						Muppet Treasure Island (G) Funnel Vision													
BUENA VISTA THEATRE							Tomorrowland (PG) Duration: 2 Hours 10 Minutes						Guardians of the Galaxy (PG-13)  DOLBY 3D Duration: 2 Hours 2 Minutes													
CHARACTERS													Pluto DK5 Mid (S)		Captain America Preludes		Mickey & Minnie DK4 Mid (S)									
FUN FOR ALL AGES	Xbox® Challenge Promenade Lounge								Crafts: 4th of July Crafts Disney's Oceaneer Lab		Pictionary Challenge Promenade Lounge				Toddler Time Promenade Lounge		Ballroom Dancing Fathoms		Movie Special INSIDE OUT Walt Disney Theatre Duration: 1hr 42 min Rated: PG							
	Youth Activities Open House Disney's Oceaneer Lab														Anyone Can Cook: Cupcakes Disney's Oceaneer Lab		Live Music with Duo Azucar Promenade Lounge		Family Crafts Promenade Lounge							
ADULTS													Footprint Analysis Senses Spa Fitness Center		Crafts: 3D Crafts O'Gills Pub		Club 18*21: Xbox® Disney Infinity O'Gills Pub									
VIBE 14-17 YEARS OLD	Cards Tournament		Matinee Movie												Youth Activities Open House											
EDGE 11-14 YEARS OLD					Animation Cells								Game Challenge													
OCEANEER LAB 3-12 YEARS OLD	Youth Activities Open House												Crafts: 4th of July Crafts				Anyone Can Cook: Cupcakes								Dinner	
OCEANEER CLUB 3-12 YEARS OLD	Crafts: 4th of July Crafts		Relay Games								Picture This		Face Paint Time													
Evening	7:00	7:15	7:30	7:45	8:00	8:15	8:30	8:45	9:00	9:15	9:30	9:45	10:00	10:15	10:30	10:45	11:00	11:15	11:30	11:45	12:00					
FUNNEL VISION					Fantasia (G) Funnel Vision								Remember the Titans (PG) Funnel Vision													
BUENA VISTA THEATRE							Guardians of the Galaxy (PG-13)  DOLBY 3D Duration: 2 Hours 2 Minutes												Inside Out (PG) Duration: 1 Hour 42 Minutes							
CHARACTERS					Captain America Preludes		Chip & Dale DK4 Mid (S)						Pluto DK4 Mid (S)		Captain America Preludes		Chip & Dale DK4 Mid (S)									
FUN FOR ALL AGES			Pluto DK4 Mid (S)		Goofy & Donald Lobby Atrium (P)		Mickey & Minnie Lobby Atrium (P)						Goofy & Donald Lobby Atrium (P)		Mickey & Minnie Lobby Atrium (P)											
	July 4th Trivia D Lounge						Movie Special INSIDE OUT Walt Disney Theatre Duration: 1hr 42 min Rated: PG						Family Karaoke D Lounge				Disney D Lounge									
FUN FOR ALL AGES					Live Music with Duo Azucar Promenade Lounge				Family Crafts Promenade Lounge								Live Music with Duo Azucar Promenade Lounge				Live Music with Duo Azucar Promenade Lounge					
	Live Irish Music with Girs O'Gills Pub												DJ Matt Fathoms		Club 18*21 Fathoms				Krazy Karaoke followed by DJ Matt Fathoms							
ADULTS					Live Piano With Clara Oman Keys								Live Irish Music O'Gills Pub		Team Trivia O'Gills Pub		101: Pictionary Fathoms		Clara Oman: Divas after Dark Keys				Live Irish Music O'Gills Pub			
VIBE 14-17 YEARS OLD					Trivia Challenge								Pump It Up				Smoothie Hour				Mix and Match					
EDGE 11-14 YEARS OLD	Youth Activities Open House						Ninja										Capture the Flag				Dance Party					
OCEANEER LAB 3-12 YEARS OLD					4th Pigs Pasta Palace								GAGA Ball													
OCEANEER CLUB 3-12 YEARS OLD					Camp Out								Dress Up Fun		Story Time with Belle		Craft Corner						Dance Party			

Symbol for activities that will be repeated during the cruise



FOLD

Fold along the dotted lines and take me with you so you don't miss any of the fun!

FOLD

IN THE SPOTLIGHT SERIES  
SOLVE IT! SERIES

JUMP UP! SERIES  
CREATE & INVENT SERIES  
OPEN HOUSE

CLUBHOUSE SERIES  
STORYBOOK SERIES



(SATURDAY, JULY 4, 2015 - REYKJAVIK, ICELAND)

# BUENA VISTA THEATRE

Deck 5, Aft

Open Captioning

DDOLBY 3D



8:30 am  
Duration:  
2 hrs 9 mins  
Rating: PG

11:00 am  
Duration:  
1 hr 48 mins  
Rating: PG

1:15 pm  
Duration:  
1 hr 21 mins  
Rating: G

3:00 pm  
Duration:  
1 hr 21 mins  
Rating: PG

5:30 pm &  
Duration:  
1 hr 21 mins  
Rating: PG

10:45 pm  
Duration:  
1 hr 42 mins  
Rating: PG

Rating:  
PG-13

## Character Appearances

### DONALD DUCK

DK4 Mid (S) - 9:00 am

### MINNIE MOUSE

DK4 Mid (S) - 9:30 am

### PLUTO

DK4 Mid (S)  
12:30 pm, 7:30 pm & 9:45 pm  
DK5 Mid (S) - 5:15 pm

### MICKEY MOUSE

Preludes - 12:00 pm

### CHIP & DALE

DK4 Mid (S)  
12:30 pm, 8:00 pm & 10:15 pm  
DK5 Mid (S) - 5:45 pm

### GOOBY

Preludes - 12:30 pm

### GOOBY & DONALD

Lobby Atrium (P)  
7:45 pm & 9:45 pm  
DK4 Mid (S) - 5:30 pm



(P) - Port Side, (S) - Starboard Side  
Don't forget your Camera to capture those Magical Moments!  
Check here each day for Character appearances.  
For detailed Character appearance information, please see the Character Information Board in the Lobby Atrium.  
Meet-and-Greets will be advertised for the length of time the line will be open. To avoid disappointment, please meet at start time of appearances.

## YOUTH ACTIVITIES THEMED EXPERIENCES

**CLUBHOUSE SERIES**  
focuses on movement and features content which appeals to younger children.

**STORYBOOK SERIES**  
is designed with a strong connection to the Disney classic stories.

**JUMP UP! SERIES**  
includes large group games & movement-oriented activities.

**CREATE & INVENT SERIES**  
will have a tactile focus allowing children to create and admire their work.

**WIN THE SPOTLIGHT SERIES**  
focuses on children's stage presence with lots of activities and enthusiasm.

**SOLVE IT SERIES**  
are less active, but will challenge children with problem/solutions-based activities.

### YOUTH ACTIVITIES OPEN HOUSE

Activities for families, adults and children of all ages to enjoy together.

## SHIP DIRECTORY

### YOUTH ACTIVITIES

DISNEY'S OCEANEER CLUB	Deck 5, Mid	9:00 AM - 12:00 AM
DISNEY'S OCEANEER LAB	Deck 5, Mid	9:00 AM - 10:00 PM
EDGE	Deck 2, Mid	10:00 AM - 1:00 AM
IT'S A SMALL WORLD NURSERY	Deck 5, Aft	9:00 AM - 11:00 PM
VIBE	Deck 10, Mid	10:30 AM - 2:00 AM

### POOLS

\*Children under 12 years of age must have adult supervision in all pools.

AQUADUNK	Deck 10, Mid	9:00 AM - 1:00 PM
AQUALAB	Deck 9, Aft	5:00 PM - 9:00 PM
GOOBY'S POOL	Deck 9, Mid	9:00 AM - 1:00 PM
NEPHEWS' SPLASH ZONE	Deck 9, Aft	10:00 AM - 1:00 PM
QUIET COVE POOL (18+)	Deck 9, Fwd	8:00 AM - 10:00 PM
TWIST 'N' SPOUT	Deck 9, Aft	9:00 AM - 1:00 PM

Complimentary pool vests are available for children to use in the pools onboard.

They are located on the pool deck.

### RECREATION

PORT ADVENTURES DESK	Deck 3, Mid	11:00 AM - 2:00 PM
SENSES FITNESS CENTER (18+)	Deck 9, Fwd	7:00 PM - 8:30 PM
WIDE WORLD OF SPORTS DESK	Deck 10, Fwd	6:00 AM - 10:00 PM

### GENERAL INFORMATION

BUENA VISTA THEATRE	Deck 5, Aft	SHOWTIMES
DISNEY VACATION CLUB DESK	Deck 4, Mid	9:00 AM - 11:00 AM
ONBOARD SALES DESK	Deck 4, Mid	2:00 PM - 10:00 PM
FUNNEL VISION	Deck 9, Mid	7:30 PM - 10:30 PM
GUEST SERVICES	Deck 3, Mid	SHOWTIMES
HAIR BRAIDING	Deck 9, Mid	24 HOURS
MEDICAL HEALTH CENTER	Deck 1, Fwd	5:00 PM - 9:00 PM
PORT & SHOPPING DESK	Deck 3, Mid	9:30 AM - 11:00 AM
PRELUDES	Deck 4, Fwd	4:30 PM - 7:00 PM
QUARTER MASTERS (ARCADE)	Deck 9, Mid	5:30 PM - 9:00 PM
SENSES SPA AND SALON	Deck 9, Fwd	24 HOURS
SHUTTERS PHOTO GALLERY	Deck 4, Aft	8:00 AM - 10:00 PM
WALT DISNEY THEATRE	Deck 4, Fwd	9:00 AM UNTIL ARRIVAL
ANNA & ELSA'S BOUTIQUE	Deck 10, Mid	SHOWTIMES
MICKEY'S MAINSAIL	Deck 4, Fwd	9:00 AM - 9:00 PM
QUACKS	Deck 9, Mid	8:00 AM - 11:00 AM
SEA TREASURES	Deck 3, Fwd	8:00 AM - 11:00 AM
VISTA GALLERY	Deck 4, Mid	8:00 AM - 11:00 AM
WHITE CAPS	Deck 4, Fwd	8:00 AM - 11:00 AM

DUE TO PORT REGULATIONS, WHEN THE SHIP IS DOCKED, THE STORES WILL REMAIN CLOSED.

## IMPORTANT NUMBERS

Fire/Security: 7-3001  
Medical Emergency: 7-3000  
Health Center: 7-1923

DINNER  
MENUS  
Animator's Palette: Pixar  
Carnegie's: Pixar  
Lumiere's: Pixar

DRINK  
OF THE DAY  
Independence  
(Non-Alcoholic)  
Patriot (Alcoholic)

WEATHER  
FORECAST  
Today: Partly Cloudy  
High: 62 F/17 C  
Tomorrow: Overcast  
High: 62 F/17 C

## Evening Attire: Cruise Casual

### DINING & LOUNGES

#### BREAKFAST

CABANAS	Deck 9, Aft	7:30 AM - 11:30 AM
DAISY'S DE LITES	Deck 9, Aft	7:00 AM - 9:00 AM
LUMIERE'S (A-LA CARTE)	Deck 3, Mid	8:00 AM - 9:30 AM

#### LUNCH

CABANAS	Deck 9, Aft	11:30 AM - 2:00 PM
DAISY'S DE LITES	Deck 9, Aft	11:00 AM - 6:30 PM
LUMIERE'S	Deck 3, Mid	11:30 AM - 1:00 PM
PALO BRUNCH (FOR RESERVATIONS CALL 7-8843)	Deck 10, Aft	10:00 AM - 12:30 PM
PETE'S BOILER BITES	Deck 9, Aft	11:00 AM - 6:00 PM
PINOCCHIO'S PIZZERIA	Deck 9, Mid	11:00 AM - 6:30 PM

#### DINNER

ANIMATOR'S PALATE	Deck 4, Aft	6:00 PM & 8:30 PM
CABANAS BUFFET SERVICE	Deck 9, Aft	6:30 PM - 9:00 PM
CARIOCA'S	Deck 3, Aft	6:00 PM & 8:30 PM
LUMIERE'S	Deck 3, Mid	6:00 PM & 8:30 PM
PALO (FOR RESERVATIONS CALL 7-8843)	Deck 10, Aft	6:00 PM - 8:30 PM
PETE'S BOILER BITES	Deck 9, Aft	6:00 PM - 11:30 PM

#### LATE NIGHT SNACKS

O'GILLS PUB	Deck 3, Fwd	10:45 PM - 11:45 PM
PINOCCHIO'S PIZZERIA	Deck 9, Mid	9:00 PM - 12:00 AM
PROMENADE LOUNGE	Deck 3, Aft	10:45 PM - 11:45 PM

#### ADDED FEATURES

EYE SCREAM	Deck 9, Aft	11:00 AM - 11:00 PM
BEVERAGE STATION	Deck 9, Aft	24 HOURS
ROOM SERVICE	Dial 7-4330	24 HOURS

### ENTERTAINMENT - LOUNGES - BARS

Adults must be 21 and older to consume alcoholic beverages.

AFTER HOURS	Deck 3, Fwd	(AFTER 9:00 PM, ADULTS ONLY)
COVE CAFE (18+)	Deck 9, Mid	6:30 AM - 12:00 AM
D LOUNGE	Deck 4, Mid	SHOWTIMES
FATHOMS (18+)	Deck 3, Fwd	7:00 PM - 2:00 AM
FROZONE TREATS	Deck 9, Aft	10:00 AM - 6:00 PM
INTERNET CAFE	Deck 3, Aft	24 HOURS
KEYS (18+)	Deck 3, Fwd	6:30 PM - 12:30 AM
O'GILLS PUB (18+)	Deck 3, Fwd	5:00 PM - 12:30 AM
PINOCCHIO'S PIZZERIA	Deck 9, Mid	9:00 AM - 12:00 AM
PRELUDES	Deck 4, Fwd	5:30 PM - 9:00 PM
PROMENADE LOUNGE	Deck 3, Aft	8:00 AM - 12:00 AM
SIGNALS (18+)	Deck 9, Fwd	9:00 AM - 10:00 PM

Public Health Advisory: Consuming raw or undercooked meats, poultry, seafood, shellfish, or eggs may increase your risk for foodborne illness, especially if you have certain medical condition.

All Ashore: Approx. 1:15 pm

## Ship's Agent In Reykjavik

TVG-Zimsen  
Johann Bogason  
Bejarhæum 2, 220 Hafnarfjörður, Iceland  
T: 011 + (354) 8560701; Email: johann@gar.is