

PERSONAL NAVIGATOR



Sunrise: 4:13 am Sunset: 10:20 pm
 Evening Attire: Semi Formal
 All Ashore: 9:30 am
 All Aboard: 5:45 pm
 Today: Overcast High: 56°F/13°C
 Tomorrow: Overcast High: 60°F/16°C

WEDNESDAY, JULY 8, 2015

KIRKWALL, SCOTLAND



Disney Theatrical

Featuring Broadway Star

Michelle Mallardi

Known for her iconic performance as Belle in Disney's "Beauty & the Beast" on Broadway, as well as roles in national & international tours, including "West Side Story," "Phantom of the Opera" & "Les Miserables."

WALT DISNEY THEATRE

Deck 4, Forward

6:30 pm & 8:45 pm

As a courtesy to all Guests, we kindly advise that the saving of seats is **not** permitted in the Walt Disney Theatre.



Assistance available at the entrance to the Walt Disney Theatre 30 minutes prior to show time.



Welcome to Kirkwall

City of Chains

The Royal Burgh of Kirkwall is the capital of the amazing Orkney archipelago, a collection of 70 islands located north of mainland Scotland and strategically situated on a broad bay at the dividing point between the East and West Mainland. What was once a quiet place of contemplation is now a bustling market town, complete with a lively center for shopping and dining.

Founded in the early 11th century when Earl Rognvald Brusson established his kingdom here, this distant northerly outpost of the historic seafaring empire was not at the edge of their world but at the very center of it.

The city's long, winding, paved main thoroughfare and twisting wynds (lanes) add to Kirkwall's charm, with the old town area often described as one of the best examples of an ancient Norse town. Kirkwall is also the terminal for many of the ferries to Orkney's north isles.

Kirkwall's most prominent feature is its sandstone St. Magnus Cathedral, widely considered to be the finest medieval building in the north of Scotland. Enjoy this historic Viking town, with its old world charm and new world conveniences.



Disney Cruise Line

PORT ADVENTURES

Check your port adventures tickets for your tour meeting time and location. Stop by the Port Adventures Desk located on Deck 3, Midship for tour availability and information, where our team will be delighted to help you plan your vacation.

GOING ASHORE?

Photo ID and Key To The World Card are required for each individual going ashore, including minors.

DINNER MENU

Animator's Palate: Captains Gala
 Carioca's: Captains Gala
 Lumiere's: Captains Gala

DRINK OF THE DAY

Beer Breezer (Alcoholic)
 Donald Delight (Non-Alcoholic)

IMPORTANT NUMBERS

Fire/Security: 7-3001
 Medical Emergency: 7-3000
 Health Center: 7-1923

ADULT ACTIVITY HIGHLIGHTS



SENSES SPA FITNESS CLASSES & SEMINARS

- Sunrise Stretch* - Senses Spa Fitness Center - 7:00 am
- Fab Abs* - Senses Spa Fitness Center - 7:30 am
- Body Sculpt Boot Camp* (Nom. Fee) - Senses Spa Fitness Center - 8:00 am
- Group Cycling* - Senses Spa & Salon - 9:00 am
- Yoga* (Sign-Up Required) - Senses Spa Fitness Center - 5:15 pm

TASTING CLASSES

- Tequila & Margarita Tasting* (18+) - Keys - 3:00 pm
 - Cognac Tasting* (18+) - Cove Cafe - 10:30 pm
- Please make reservations for tastings at Guest Services for a nominal fee. Guests 18 to 20, whose parent or guardian has completed a beverage consent form, may attend with their parent or guardian.



CLUB 18*21: XBOX® KINECT CHALLENGE
O'Gills Pub, Deck 3, Forward - 5:15 pm
 Take on the challenge in this fun active computer game.

CLUB 18*21: MIXER
Fathoms, Deck 3, Forward - 10:15 pm
 Come join fellow cruisers your own age at our exclusive Club 18*21 event.

TV TUNES TRIVIA

O'Gills Pub, Deck 3, Forward - 4:30 pm
 Remember the songs to those classic TV shows? Come and find out just how well you do in this fun trivia.

TEAM TRIVIA

O'Gills Pub, Deck 3, Forward - 10:00 pm
 Think you have the best team to win? Come and join your Cruise Staff team for this fun team trivia.

VARIETY SHOW: JUNNK

Fathoms, Deck 3, Forward - 10:30 pm
 Featuring the Comedy & Percussion of Junnk, in this Adult exclusive cabaret style show.

ADULT-EXCLUSIVE OPEN HOUSE: PISTON CUP CHALLENGE

Disney's Oceaneer Lab, Deck 5, Midship - 11:15 pm
 It's Dinoco time and you're part of the pit crew! Design your own race car and see if you've got what it takes to end up in the winner's circle!

FUN FOR ALL AGES HIGHLIGHTS

PICTIONARY CHALLENGE

Promenade Lounge, Deck 3, Aft - 1:45 pm
 Join your Cruise Staff for this exciting game of fast draw.

PLAYMATION

Promenade Lounge, Deck 3, Aft - 2:30 pm
 The Avengers Need You: The battle begins October 4, but recruits can reserve their gear onboard today!

FAMILY CRAFTS: BUTTON MAKING

Promenade Lounge, Deck 3, Aft - 3:30 pm
 Create a fun souvenir with your Cruise Staff that is yours to keep.

DANCE CLASS: TANGO

Fathoms, Deck 3, Forward - 4:15 pm
 Join our professional dance instructors as they teach you how to Tango.

DISNEY JUNIOR PIRATE & PRINCESS DANCE PARTY

D Lounge, Deck 4, Midship - 4:45 pm
 Calling all Pirates and Princesses! Come join us for a family dance party featuring music and fun activities from Jake & the Neverland Pirates and Sofia the First. Whether you favor tiaras or treasure chests, there's something for you at our Disney Junior Pirate & Princess Dance Party. Sofia and Jake will be there - come join them for the fun!



BALLROOM DANCING

Fathoms, Deck 3, Forward - 5:15 pm
 The dance floor is open for those wanting to enjoy an elegant evening of ballroom dancing.

GAME SHOW: THE DISNEY WHEEL

Promenade Lounge, Deck 3, Aft - 7:45 pm
 A special version of this popular TV game show, with a Disney Twist.

CLUB NEW YEAR'S EVE

D Lounge, Deck 4, Midship - 7:45 pm
 Club New Year's Eve, you won't want to miss this journey of musical genres in history and performances by some of your favorite Cruise Staff. Bring your family and help us count down to a brand new year!



MICKEY MANIA

D Lounge, Deck 4, Midship - 10:00 pm
 Join us for the ultimate test of your Disney knowledge as we play our live, interactive game show, that's "insania!"



FAMILY SUPERSTAR KARAOKE

D Lounge, Deck 4, Midship - 10:30 pm
 Join your Cruise Staff in D Lounge tonight and sing along to your favorite song - fun for everyone.



SAFETY ASHORE INFORMATION

While you will find many great experiences ashore, please remain vigilant about your personal safety and the safety of your belongings. As in any large urban tourist destination, you'll want to take some basic precautions to make the most of your time ashore.

- Be aware of your surroundings at all times. Avoid short cuts, narrow alleys and poorly lit streets.
- Avoid wandering from the main shopping and tourist areas into unfamiliar territory. If venturing out independently, have a plan, use only licensed taxi operators.
- Identity/Credit Card theft can occur anywhere. Please remain vigilant in monitoring the safe keeping of your personal information.
- Leave valuables in your room safe and avoid carrying large amounts of cash. Exercise caution when using ATMs. Cameras and handbags should be carried close to your body or concealed out of sight.
- Leave air transportation tickets and other travel documents in your room safe. When going ashore, each adult is required to carry a Driver's license, passport or other government-issued photo ID. Note: Some ports may require guests to carry passports ashore.
- Most crimes are easier to commit in dark unlit areas. When going ashore at night, please be extra vigilant about your personal safety.

YOUTH ACTIVITIES HIGHLIGHTS

DINE & PLAY

As a convenience for families dining at 8:30 pm, our Youth Activities Counselors will be available at 9:30 pm at the entrance of Lumiere's, Carioca's and Animator's Palate to bring registered children to join the fun in Disney's Oceaneer Club and Disney's Oceaneer Lab.



Deck 5, Aft (7-5864)

9:00 am - 11:00 pm

Infants and Toddlers can enjoy toys and activities at It's a small world nursery. Reservations are first come, first served so please stop by!



Deck 5, Midship (7-1439)
(3-12 years old)

9:00 am - 12:00 am

HEFFALUMP HUNTING

9:30 am

Come look for Heffalumps on this fun hunt.

PARACHUTE GAMES

11:15 am

Have a blast playing fun games with our colorful parachutes.



Deck 5, Midship (7-1445)
(3-12 years old)

10:00 am - 10:00 pm

MONSTROPOLIS MOST WANTED

2:00 pm

Have fun while you look for clues, play puzzle games, and find out which monster stole the children's door.

ANIMATION ANTICS

5:00 pm

Learn simple animation techniques and then put your new skills to use by drawing some of your favorite Disney Characters.



Deck 2, Midship (7-5816)
(11-14 years old)

11:00 am - 1:00 am

TALENT SHOW

11:00 pm

Your fellow Guests have rehearsed and are ready to show off their talents.

PISTON CUP CHALLENGE

12:00 am

It's Dinoco time and you're part of the pit crew! Design your own race car and see if you've got what it takes to end up in the winner's circle!



Deck 10, Midship (7-18517)
(14-17 years old)

12:00 pm - 2:00 am

NINJA

4:30 pm

How fast and stealthy can you be? Come join your fellow Ninjas for this awesome game!

BRING IT!

1:00 am

How much do you think you know? Test your knowledge in this Music Challenge, where you will be pitted head to head.

BUENA VISTA THEATRE

Deck 5, Aft
Today's Movies

DOLBY 3D



8:30 am
Duration:
1 hr 48 mins
Rating: PG

DOLBY 3D

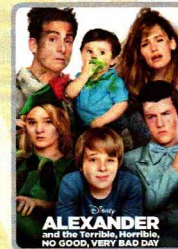

10:45 am
Duration:
1 hr 21 mins
Rating: PG

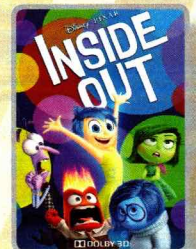

12:45 pm
Duration:
1 hr 42 mins
Rating: PG



3:00 pm
Duration: 2 hrs 10 mins
Rating: PG

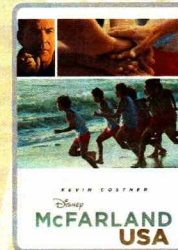

5:30 pm & 8:00 pm
Duration: 2 hrs 9 mins
Rating: PG

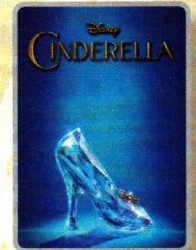

10:30 pm
Duration: 1 hr 52 mins
Rating: PG



FAMILY VARIETY ACT

Featuring the
Comedy & Music
of John Charles,
as he entertains the
entire family in this
fun-filled show.

*Fathoms,
Deck 3, Forward
7:45 pm*



ADULT VARIETY ACT

Featuring the
Comedy & Rhythm
of Junkk,
as they entertain you in this
adult exclusive show.

*Fathoms (18+),
Deck 3, Forward
10:30 pm*

YOUTH ACTIVITIES OPEN HOUSE

Open House is an opportunity for all to come and participate in a variety of exciting activities and free time in the Oceaneer Club, Oceaneer Lab, it's a small world nursery, Vibe and Edge throughout the cruise. During these times secured programming will still be offered in the other venue for those looking to check their children into care.

Edge: 11:00 am - 12:00 pm & 4:30 pm - 6:00 pm

Vibe: 12:00 pm - 1:00 pm & 6:00 pm - 7:30 pm

Disney's Oceaneer Club: 12:00 pm - 3:30 pm

Disney's Oceaneer Lab: 9:00 am - 12:00 pm

MORE TO ENJOY WHILE ONBOARD

ALASKA AWAITS

Take your family on an Alaskan adventure they'll never forget! Sail through magnificent fjords fed by glaciers. Discover untamed nature and walk in the footsteps of prospectors. Begin your adventure today! Visit the Onboard Sales Desk to learn more about our special onboard booking offer.



DISNEY VACATION CLUB

Visit the Disney Vacation Club information desk and ask us about show times where you will learn how to turn every vacation into the vacation of a lifetime.



PORT & SHOPPING INFORMATION

Stop by the Port & Shopping Desk, Deck 3, Midship between 7:30 pm and 8:30 pm with any Port Shopping Questions. Tune into Channel 26-6 for updated Port Shopping Information.



SENSES
SPA & SALON

Deck 9, Forward - Phone : 7-1465

TOP TO TOE

Receive 75 minute hands on treatment including a 50 minute full body massage with a 25 minute aroma facial for only \$99.

Connect @ Sea

Kindly be advised that after 10:00 pm tomorrow, new Internet packages will not be available for purchase. Available megabytes from existing packages can continue to be used until the moment of disembarkation. Possible service interruptions due to area configuration.

CASH DECLARATION NOTICE

Guests going ashore in port with over 10,000 Euros (or cash equivalent in any other currency), are required to declare it to Customs upon arrival, or risk having it confiscated if stopped by local authorities.

EARLY FLIGHT INFORMATION

Should you have a flight out of the London Heathrow or London Gatwick airports prior to 3:00 pm on debarkation morning kindly bring your airline tickets to Guest Services on Deck 3, Midship for additional information and assistance.

TRANSPORTATION INFORMATION

Today is your last chance to purchase transportation to the London Gatwick or London Heathrow airports. Please visit the Guest Services Desk located on Deck 3, Midship.



Kirkwall is the capital and administrative center of the archipelago of Orkney, 70 islands located north of mainland Scotland. The town dates back to the 11th century when it was called Kirkjuvagr (church of the bay). Once the center of Viking trade routes, Kirkwall is today a significant transportation hub and busy deep water port.

Port Adventures Desk, Deck 3, Midship

SHOPPING

PRECIOUS DISNEY PLUSHES

Cuddle up with some of your favorite Disney pals when you swing by Mickey's Mainsail and discover a lovable, soft Plush. From Stitch to Mickey and Minnie, you'll be sure to find a new cuddly friend to take home. Deck 4, Forward.

OFFICER PIN TRADING

Pick up some Disney Cruise Line pins when you stop by Mickey's Mainsail, Deck 4, Forward. Later, join fellow pin collectors for pin trading fun at 7:30 pm in Preludes, Deck 4, Forward.

HELPFUL SHOPPING TIP

Don't have time to drop off your souvenirs at your stateroom before dinner or a show? For your convenience, Disney Cruise Line merchandise locations can hold your purchased items for up to 24 hours while you enjoy the other Disney Cruise Line experiences you don't want to miss out on. Mickey's Mainsail and White Caps, Deck 4, Forward.

STYLISH DISNEY CRUISE LINE APPAREL

Head to White Caps where you'll find the new "Ahoy Minnie" collection. Inspired by Minnie's classic style, the items in this collection features trendy nautical-themed designs created especially for Disney Cruise Line. Tie your outfit together with apparel and accessories from the nautical rope-inspired Disney Cruise Line collection "Mickey Knots," also available in White Caps. Deck 4, Forward.

H2O PLUS SPA PRODUCTS

Can't get enough of your stateroom's moisturizing H2O Plus Spa products? From shampoo and conditioner to body lotion and after sun care, take home their marine-rich formulas available in White Caps, Deck 4, Forward.

Due to port regulations, when the ship is docked, the stores will remain closed.

Anna & Elsa's
BOUTIQUE

At Anna & Elsa's Boutique, your dreams of snow in summer can come true, with the Disney Frozen Package.

Deck 10, Midship

Shutters GET THE PICTURE!

Visit Shutters today and ask your friendly Shutters staff about the "GET THE PICTURE!" Unlimited Digital Package which includes all your stateroom photos on one photo disc. For best value, upgrade to include all printed photos, too! Visit Shutters on Deck 4, Aft for more information. Terms and conditions apply.

IMPORTANT INFORMATION

Security Notice

All Guests (including Children) who wish to disembark or embark the ship are required to present their Key to the World card at the gangway. A photo ID is also required for those Guests who are 18 years of age or older. Guests under the age of 18 are required to have a parent, guardian or other responsible adult sign an authorization form at the Guest Service Desk if they wish to go ashore unaccompanied or with any adult from another stateroom.

Sunscreen/Insect Repellent Advisory

Use sunscreen first and protect against mosquito bites and related illnesses by applying insect repellent on top of sunscreen when going ashore. Insect repellent is available for purchase in White Caps.

Verandah Safety

Please do not leave any combustible materials on your balcony when not present in your stateroom for safety reasons.

Inclement Weather

For the safety of all Guests, outdoor events may be changed due to unforeseen weather conditions.

Corridor Quiet Hours

As a courtesy to all our Guests, please recognize quiet hallway hours from 10:00 p.m. til 8:00 a.m.

Environmental Message

With Disney's commitment to the Environment please refrain from throwing anything over the Ship's side. Thank you.

No Reserved Seats Policy

As a courtesy to all Guests we kindly advise that the saving of seats is not permitted in the Walt Disney Theatre, and the saving of the sun loungers is not permitted on Deck 9 and 10. Items left unattended will be returned to lost and found at Guest Services, Deck 3, Midship.

Sunbathing

Topless sunbathing is not allowed. Swimsuit tops must be worn at all times. Thong-style bottoms are not permitted.

Smoking

For the comfort of our guests, the following areas are designated as smoking areas:

- Deck 10 Forward, Starboard Side
- Deck 9, Forward, Starboard Side at Quiet Cove
- Deck 4, Starboard Side from 6:00 p.m. to 6:00 a.m. only (all of Deck 4 is non-smoking from 6:00 a.m. to 6:00 p.m.)

Smoking is prohibited inside all guest staterooms and on stateroom verandahs. Guests found smoking in their staterooms or on their verandahs will be charged a \$250 stateroom recovery fee.

Walt Disney Theatre

Theatrical performances may use artificial fog, strobe lights, pyrotechnics and other special effects. For the safety of our performers and the comfort of those around you, the use of any photography or video recording device or any electronic equipment is prohibited.

Cold and Flu Reminder

Please wash hands frequently and thoroughly, particularly before meals. Contact the Health Center by dialing 7-1923, should anyone in your party become ill.

Morning	8:30	8:45	9:00	9:15	9:30	9:45	10:00	10:15	10:30	10:45	11:00	11:15	11:30	11:45	12:00	12:15	12:30	12:45	1:00	1:15	1:30	
FUNNEL VISION	Tinker Bell (G) Funnel Vision						Wreck-It Ralph (PG) Funnel Vision						Alice in Wonderland (PG) (Classic) Funnel Vision									
BUENA VISTA THEATRE	Big Hero 6 (PG) DOLBY 3D Duration: 1 Hour 48 Minutes						Alexander... Very Bad Day (PG) Duration: 1 Hour 21 Minutes						Inside Out (PG) DOLBY 3D Duration: 1 Hour 42 Minutes									
CHARACTERS																						
FUN FOR ALL AGES	Walk A Mile Preludes		Play-Doh Fun Disney's Oceaneer Lab				Youth Activities Open House Edge				Mouseketeer Training Disney's Oceaneer Club				Cruisin' for Trivia Promenade Lounge							
	Youth Activities Open House Disney's Oceaneer Lab										Youth Activities Open House Vibe											
ADULTS	Friends of Bill W. Keys		Group Cycling Senses Spa & Salon																			
VIBE 14-17 YEARS OLD											Youth Activities Open House				Disney Fantasia: Music Evolved							
EDGE 11-14 YEARS OLD											Youth Activities Open House				Chess and Checkers Challenge							
OCEANEER LAB 3-12 YEARS OLD											Youth Activities Open House				Game Challenge				Lunch			
											Play-Doh Fun											
OCEANEER CLUB 3-12 YEARS OLD	Heffalump Hunting				Elephant Soccer				Parachute Games				Youth Activities Open House				Mouseketeer Training					

Afternoon	1:45	2:00	2:15	2:30	2:45	3:00	3:15	3:30	3:45	4:00	4:15	4:30	4:45	5:00	5:15	5:30	5:45	6:00	6:15	6:30	6:45	
FUNNEL VISION	Tangled (PG) Funnel Vision						Toy Story 3 (G) Funnel Vision						Bedknobs and Broomsticks (PG) Funnel Vision									
BUENA VISTA THEATRE	Tomorrowland (PG) Duration: 2 Hours 10 Minutes						McFarland, USA (PG) Duration: 2 Hours 9 Minutes															
CHARACTERS	Goofy & Pluto DK 4 Mid (S)		Chip & Dale DK 4 Mid (S)		Mickey & Minnie Preludes		Donald, Daisy Preludes															
FUN FOR ALL AGES	Pictionary Challenge Promenade Lounge		Playmation Promenade Lounge				Family Crafts: Button Making Promenade Lounge		Dance Class: Tango Fathoms		Disney's TRIVIA PARTY D Lounge		Ballroom Dancing Fathoms		Featuring Disney Theatrical Performer MICHELLE MALLARDI Walt Disney Theatre							
	Become Iron Man! Disney's Oceaneer Club				Live Music with The Dreamers Promenade Lounge																	
ADULTS							Tequila & Margarita Tasting (18+) Keys		TV Tunes Trivia O'Gills Pub				Club 18*21: Xbox® Kinect Challenge O'Gills Pub				Yoga (Sign-Up Required) Senses Spa Fitness Center					
VIBE 14-17 YEARS OLD	Craft Corner		Pictionary				Ninja				Game Challenge				Youth Activities Open House							
EDGE 11-14 YEARS OLD	Bingo		GAGA Ball				Youth Activities Open House				Smoothie Hour											
OCEANEER LAB 3-12 YEARS OLD	Monstropolis Most Wanted		4 Square Competition				Animation Antics				Dinner											
OCEANEER CLUB 3-12 YEARS OLD	Youth Activities Open House				Picture This				Memory Wall				Scavenger Hunt				Game Challenge					
	Become Iron Man!																					

Evening	7:00	7:15	7:30	7:45	8:00	8:15	8:30	8:45	9:00	9:15	9:30	9:45	10:00	10:15	10:30	10:45	11:00	11:15	11:30	11:45	12:00			
FUNNEL VISION	Wild Hogs (PG-13) Funnel Vision						Miracle (PG) Funnel Vision						Cinderella (2015) (PG) Duration: 1 Hour 52 Minutes											
BUENA VISTA THEATRE	McFarland, USA (PG) Duration: 2 Hours 9 Minutes																							
CHARACTERS	Goofy & Pluto DK 5 Mid		Chip & Dale DK 5 Mid		Mickey & Minnie DK 4 Mid (S)		Donald, Daisy DK 4 Mid (S)		Goofy & Pluto DK 4 Mid (S)		Chip & Dale DK 4 Mid (S)													
FUN FOR ALL AGES	Officer Pin Trading Preludes		Variety: John Charles Fathoms		Game Show: The Wheel Promenade Lounge		Featuring Disney Theatrical Performer MICHELLE MALLARDI Walt Disney Theatre		Xbox® Kinect: Just Dance Challenge D Lounge		Mickeymania! D Lounge		Family Karaoke D Lounge		Live Music with The Dreamers Promenade Lounge				Live Music with The Dreamers Promenade Lounge					
	Live Irish Music with Garrett's Irish Lads O'Gills Pub				Live Irish Music O'Gills Pub				Team Trivia O'Gills Pub		The Comedy and Rhythm of JUNNK Fathoms		DJ Matt Fathoms				Piston Cup Challenge Disney's Oceaneer Lab				Live Irish Music O'Gills Pub			
ADULTS	Live Piano With Joe Creamer Keys				Joe Creamer LIVE Keys				Club 18*21 Fathoms		Piston Cup Challenge Disney's Oceaneer Lab				Live Irish Music O'Gills Pub									
VIBE 14-17 YEARS OLD	Open House		GAGA Ball				Pump It Up				Game Challenge				Gotcha Registration									
EDGE 11-14 YEARS OLD	Wii Challenge				Game Challenge				Marshmallow Olympics				Talent Show											
OCEANEER LAB 3-12 YEARS OLD	Magic Show				Craft Corner				Adult Exclusive Open House				Piston Cup Challenge											
OCEANEER CLUB 3-12 YEARS OLD	Stitch's Great Adventure				Pluto's Pajama Party				Relay Games				Wii Challenge											

Symbol for activities that will be repeated during the cruise

FOLD

Fold along the dotted lines and take me with you so you don't miss any of the fun!

FOLD

IN THE SPOTLIGHT SERIES
SOLVE IT! SERIES

JUMP UP! SERIES
CREATE & INVENT SERIES
OPEN HOUSE

CLUBHOUSE SERIES
STORYBOOK SERIES

WEDNESDAY, JULY 8, 2015 - KIRKWALL, SCOTLAND

BUENA VISTA THEATRE

Deck 5, Aft

DOLBY 3D



8:30 am
Duration: 1 hr 48 mins
Rating: PG

DOLBY 3D

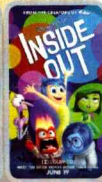

10:45 am
Duration: 1 hr 21 mins
Rating: PG



12:45 pm
Duration: 1 hr 42 mins
Rating: PG



3:00 pm
Duration: 2 hrs 10 mins
Rating: PG



5:30 pm
& 8:00 pm
Duration: 2 hrs 9 mins
Rating: PG



10:30 pm
Duration: 1 hr 52 mins
Rating: PG

Character Appearances

GOOFY & PLUTO

DK4 Mid (S)
5:15 pm & 9:45 pm
DK 5 Mid - 7:30 pm

MICKEY & MINNIE

Preludes
5:30 pm & 9:45 pm
DK4 Mid (S) - 7:45 pm

CHIP & DALE

DK4 Mid (S)
5:45 pm & 10:15 pm
DK 5 Mid - 8:00 pm

DONALD & DAISY

Preludes
6:00 pm & 10:15 pm
DK4 Mid (S) - 8:15 pm



(P) - Port Side, (S) - Starboard Side

Don't forget your Camera to capture those Magical Moments!
Check here each day for Character appearances.

For detailed Character appearance information, please see the Character Information Board in the Lobby Atrium.

Meet-and-Greets will be advertised for the length of time the line will be open. To avoid disappointment, please meet at start time of appearances.

YOUTH ACTIVITIES THEMED EXPERIENCES

CLUBHOUSE SERIES
focuses on movement and features content which appeals to younger children.

JUMP UP! SERIES
includes large group games & movement-oriented activities.

IN THE SPOTLIGHT SERIES
focuses on children's stage presence with lots of activities and enthusiasm.

STORYBOOK SERIES
is designed with a strong connection to the Disney classic stories.

CREATE & INVENT SERIES
will have a tactile focus allowing children to create and admire their work.

SOLVE IT! SERIES
are less active, but will challenge children with problem/solutions-based activities.

YOUTH ACTIVITIES OPEN HOUSE

Activities for families, adults and children of all ages to enjoy together.

SHIP DIRECTORY

YOUTH ACTIVITIES

DISNEY'S OCEANEER CLUB	DECK 5, MID	9:00 AM - 12:00 AM
DISNEY'S OCEANEER LAB	DECK 5, MID	10:00 AM - 10:00 PM
EDGE	DECK 2, MID	11:00 AM - 1:00 AM
IT'S A SMALL WORLD NURSERY	DECK 5, AFT	9:00 AM - 11:00 PM
VIBE	DECK 10, MID	12:00 PM - 2:00 AM

POOLS

*Children under 12 years of age must have adult supervision in all pools.

AQUADUNK	DECK 10, MID	3:00 PM - 8:00 PM
AQUALAB	DECK 9, AFT	1:00 PM - 8:00 PM
GOOFY'S POOL	DECK 9, MID	1:00 PM - 8:00 PM
NEPHEWS' SPLASH ZONE	DECK 9, AFT	12:00 PM - 6:00 PM
QUIET COVE POOL (18+)	DECK 9, FWD	8:00 AM - 10:00 PM
TWIST 'N' SPOUT	DECK 9, AFT	3:00 PM - 8:00 PM

Complimentary pool vests are available for children to use in the pools onboard.
They are located on the pool deck.

RECREATION

PORT ADVENTURES DESK	DECK 3, MID	8:30 AM - 11:00 AM
SENSES FITNESS CENTER (18+)	DECK 9, FWD	6:00 AM - 10:00 PM
WIDE WORLD OF SPORTS DECK	DECK 10, FWD	24 HOURS

GENERAL INFORMATION

BUENA VISTA THEATRE	DECK 5, AFT	SHOWTIMES
DISNEY VACATION CLUB DESK	DECK 4, MID	6:00 PM - 10:00 PM
ONBOARD SALES DESK	DECK 4, MID	7:30 AM - 9:30 AM 5:00 PM - 6:00 PM 7:30 PM - 10:00 PM
FUNNEL VISION	DECK 9, MID	SHOWTIMES
GUEST SERVICES	DECK 3, MID	24 HOURS
HAIR BRAIDING	DECK 9, MID	5:00 PM - 9:00 PM
MEDICAL HEALTH CENTER	DECK 1, FWD	9:30 AM - 11:00 AM 4:30 PM - 7:00 PM
PORT & SHOPPING DESK	DECK 3, MID	7:00 PM - 8:30 PM
PRELUDES	DECK 4, FWD	5:30 PM - 9:00 PM
QUARTER MASTERS (ARCADE)	DECK 9, MID	24 HOURS
SENSES SPA AND SALON	DECK 9, FWD	8:00 AM - 10:00 PM
SHUTTERS PHOTO GALLERY	DECK 4, AFT	6:00 PM - 11:00 PM
WALT DISNEY THEATRE	DECK 4, FWD	SHOWTIMES

SHOPPING

ANNA & ELSA'S BOUTIQUE	DECK 10, MID	9:00 AM - 9:00 PM
MICKEY'S MAINSAIL	DECK 4, FWD	7:00 PM - 11:00 PM
QUACKS	DECK 9, MID	
SEA TREASURES	DECK 3, FWD	7:00 PM - 11:00 PM
VISTA GALLERY	DECK 4, MID	7:00 PM - 10:00 PM
WHITE CAPS	DECK 4, FWD	7:00 PM - 11:00 PM

IMPORTANT NUMBERS

Fire/Security: 7-3001
Medical EMERGENCY: 7-3000
Health Center: 7-1923

DINNER MENU

Animator's Palate : Captains Gala
Carioca's : Captains Gala
Lumiere's : Captains Gala

DRINK OF THE DAY

Beer Breezer (Alcoholic)
Donald Delight (Non-Alcoholic)

WEATHER FORECAST

Today: Overcast
High: 56°F/13°C
Tomorrow: Overcast
High: 60°F/16°C

Evening Attire: Semi Formal

DINING & LOUNGES

BREAKFAST

CABANAS	DECK 9, AFT	7:30 AM - 11:00 AM
DAISY'S DE LITES	DECK 9, AFT	7:00 AM - 9:00 AM
LUMIERE'S (À-LA CARTE)	DECK 3, MID	8:00 AM - 9:30 AM

LUNCH

CABANAS	DECK 9, AFT	11:45 AM - 2:00 PM
DAISY'S DE LITES	DECK 9, AFT	11:00 AM - 6:00 PM
LUMIERE'S	DECK 3, MID	12:00 PM - 1:30 PM
PETE'S BOILER BITES	DECK 9, AFT	11:00 AM - 6:00 PM
PINOCCHIO'S PIZZERIA	DECK 9, MID	11:00 AM - 6:00 PM

DINNER

ANIMATOR'S PALATE	DECK 4, AFT	6:00 PM & 8:30 PM
CABANAS TABLE SERVICE	DECK 9, AFT	6:30 PM - 8:30 PM
CARIOCA'S	DECK 3, AFT	6:00 PM & 8:30 PM
LUMIERE'S	DECK 3, MID	6:00 PM & 8:30 PM
PALO (FOR RESERVATIONS CALL 7-8843)	DECK 10, AFT	6:00 PM - 8:30 PM
PETE'S BOILER BITES	DECK 9, AFT	6:00 PM - 10:00 PM

LATE NIGHT SNACKS

O'GILLS PUB	DECK 3, FWD	10:45 PM - 11:45 PM
PINOCCHIO'S PIZZERIA	DECK 9, MID	9:30 PM - 12:00 AM
PROMENADE LOUNGE	DECK 3, AFT	10:45 PM - 11:45 PM

ADDED FEATURES

EYE SCREAM	DECK 9, AFT	11:00 AM - 11:00 PM
BEVERAGE STATION	DECK 9, AFT	24 HOURS
ROOM SERVICE	DIAL 7-4330	24 HOURS

ENTERTAINMENT - LOUNGES - BARS

Adults must be 21 and older to consume alcoholic beverages.

AFTER HOURS	DECK 3, FWD	(AFTER 9:00 PM, ADULTS ONLY)
COVE CAFE (18+)	DECK 9, MID	6:30 AM - 12:00 AM
D LOUNGE	DECK 4, MID	SHOWTIMES
FATHOMS (18+)	DECK 3, FWD	7:00 PM - 2:00 AM
FROZONE TREATS	DECK 9, AFT	1:00 PM - 6:00 PM
INTERNET CAFE	DECK 3, AFT	24 HOURS
KEYS (18+)	DECK 3, FWD	6:30 PM - 12:30 AM
O'GILLS PUB (18+)	DECK 3, FWD	3:00 PM - 12:30 AM
PRELUDES	DECK 4, FWD	5:30 PM - 9:00 PM
PROMENADE LOUNGE	DECK 3, AFT	8:00 AM - 12:00 AM
SIGNALS (18+)	DECK 9, FWD	11:00 AM - 10:00 PM

Public Health Advisory: Consuming raw or undercooked meats, poultry, seafood, shellfish, or eggs may increase your risk for foodborne illness, especially if you have certain medical condition.

All Ashore: Approx. 9:30 am
All Aboard: 5:45 pm

Ship's Agent In Kirkwall

JOHN JOLLY

P.O. Box 2, Kiln Corner,
Kirkwall, Orkney KW15 1HS

T: 011 + 44 1856 872268; Email: operations@johnjolly.co.uk