

PERSONAL NAVIGATOR

THURSDAY, JUNE 25, 2015



Sunrise: 5:56 am Sunset: 7:45 pm
Evening Attire: Semi Formal

Today: Partly Sunny High: 82°F/28°C
Tomorrow: Partly Sunny High: 82°F/28°C

DAY AT SEA

Disney's Believe

Genie from Aladdin and many of Disney's most beloved magic makers take a father on a magical journey to show him that anything is possible if you just believe.

WALT DISNEY THEATRE
DECK 3 & 4, FORWARD

6:15 pm & 8:30 pm



As a courtesy to all Guests, we kindly advise that the saving of seats is **not** permitted in the Walt Disney Theatre.



Assistance available at the entrance to the Walt Disney Theatre 30 minutes prior to show time.

Disney FANTASY Fun Facts

While the cute baby elephant, Dumbo serves as a fantastic stern character, in real life he would have to gather 24,266 other adult male African elephants to match the weight of the Disney Fantasy.

A "light point" is shipbuilders' lingo for anything that's a light. There are approximately 80,000 light points on the Disney Fantasy – "double the normal number for a ship this size," according to Meyer Werft, the shipyard in Germany where the Disney Fantasy was built. The large number is the result of Disney's flair for theatrical experiences – accomplished primarily with LEDs and other "environmentally friendly" lighting.

Looking upward in the ship's Lobby Atrium brings Guest's eye-to-crystal with a glowing piece of "Art Nouveau-inspired jewelry" – a cascading chandelier flowing downward from a massive stained-glass flourish on the ceiling in peacock hues of greens and blues. The chandelier itself is more than 10 feet in diameter, a one-of-a-kind work of art evoking a peacock in stained glass and more than 60,000 clear Swarovski crystal beads.

Debarb Talk Broadcast

Important information regarding disembarkation procedures for our journey home will be covered in this debarkation briefing. The broadcast will be shown continuously on channel 5 if your stateroom television for your convenience.

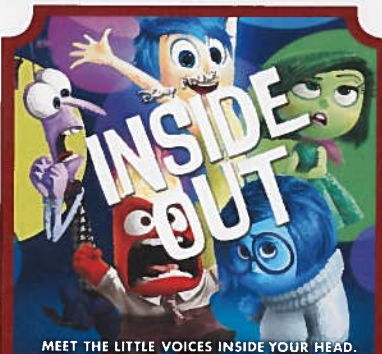

MOVIE SPECIAL
1 Hour 42 Minutes (PG)

Walt Disney Theatre,
Deck 3 & 4, Forward
2:00 pm
Doors Open 1:30 pm
DOLBY 3D

Don't Miss:

Magic Workshop (6+)

D Lounge, Deck 4, Midship - 10:00 am

Magic Dave teaches you the basics of magic in this fun family event.

Captain's Signing

White Caps, Deck 3, Forward - 11:00 am

Meet the Master of the Disney Fantasy and have your cruise memories signed.

Disney's Behind the Scenes: Frank Paris (18+)

Buena Vista Theatre, Deck 4 & 5, Midship - 2:00 pm

Disney Springs is the newest one-of-a-kind shopping, dining and entertainment experience at Walt Disney World. Frank will share some of the wonderful and exciting experiences that will await you in the years to come.

Variety Show: David Williamson

Walt Disney Theatre, Deck 3 & 4, Forward - 11:00 pm

Featuring the Comedy and Magic of David Williamson, as he entertains you in this adult exclusive show.



Sports Simulators

Digital sports simulators are available at Goofy's Sports Deck on Deck 13, Aft. This state-of-the-art virtual sports experience includes golf, basketball, baseball, hockey, football and soccer. Book now at the Port Adventures desk, Deck 5, Midship.

DINNER MENU

Animator's Palate : Captains Gala
Enchanted Garden : Captains Gala
Royal Court : Captains Gala

DRINK OF THE DAY

High Tide (Alcoholic)
Passion Cream Freeze (Non-Alcoholic)

IMPORTANT NUMBERS

Fire/Security: 7-3001
Medical Emergency: 7-3000
Health Center: 7-1923

ADULT ACTIVITY HIGHLIGHTS

SENSES SPA FITNESS CLASSES & SEMINARS

Yoga - Donald's Pool - 7:00 am
Fab Abs - Senses Fitness Center - 7:45 am
Complimentary Footprint Analysis - Senses Spa & Salon - 8:30 am & 5:00 pm
Body Sculpt Boot Camp (Nom. Fee) - Senses Fitness Center - 9:00 am
Acupuncture Seminar: Asthma & Allergy Management - Senses Spa & Salon - 9:15 am
Acupuncture: Arthritis and Back Pain Solutions - Senses Spa & Salon - 10:15 am
Secrets to a Flatter Stomach - Senses Spa & Salon - 11:00 am
Acupuncture: Chinese Herbs - Senses Spa & Salon - 1:15 pm
Detox for Health & Weight Loss - Senses Spa & Salon - 2:00 pm
Group Cycling - Senses Fitness Center - 4:00 pm



TASTING CLASSES

Chocolate & Liquor Tasting (21+) - Ooh La La - 12:15 pm
Rum Tasting (21+) - Meridian - 1:00 pm
Champagne Tasting (21+) - Ooh La La - 1:45 pm
Mixology (21+) - Skyline - 2:00 pm & 4:00 pm
Martini Tasting (21+) - Meridian - 3:00 pm
Italian Cocktail Tasting (21+) - La Piazza - 4:15 pm
Tequila & Margarita Tasting (21+) - Ooh La La - 4:30 pm
 Please make reservations for tastings at Guest Services for a nominal fee.
 Tasting Seminars are only for Guests 21 and older.

1820 SOCIETY: BRUNCH

Cabanas, Deck 11, Aft - 11:30 am
 Get to know your fellow 1820 Society members during brunch.



1820 SOCIETY: GAME CHALLENGE

O'Gills Pub, Deck 4, Aft - 9:45 pm
 Join us and play some of your favorite board games.

ART OF THE THEME SHOW TOUR

Meridian, Deck 12, Aft - 9:15 am
 Join us for a guided tour highlighting the design, Imagineering and artistry of the Disney Fantasy. This tour is reserved for Guests 18 and over.



ESPN DREAM TEAM DRAFT DAY - BASEBALL

O'Gills Pub, Deck 4, Aft - 9:45 am
 Play ball! Join the "Commissioner" and engage in this interactive fantasy baseball draft unlike anything you've ever seen! Can YOU draft the greatest baseball team of all-time?

MAJORITY RULES

The Tube, Deck 4, Aft - 10:15 pm
 Join your Club Host, to find out who really rules!



FUN FOR ALL AGES HIGHLIGHTS



FAMILY MOVIE FUN TIME: INSIDE OUT - (PG)

Buena Vista Theatre, Deck 4 & 5, Midship - 8:30 am
 Come join us for a special opportunity to enjoy Inside Out in the Buena Vista Theatre. We will leave some lights on and turn the volume down as audience members are welcome to talk, leave their seats, move about and (most importantly) have fun!



JAKE & THE NEVERLAND PIRATES

D Lounge, Deck 4, Midship - 8:30 am
 A'HoY there mates, join us for an adventure in D Lounge with Jake and the Neverland Pirates.

MAGIC WORKSHOP (6+)

D Lounge, Deck 4, Midship - 10:00 am
 Magic Dave teaches you the basics of magic in this fun family event.

TODDLER TIME

Outlook, Deck 14, Midship - 10:00 am & 2:00 pm
 Join us for some fun activities that your toddler is sure to enjoy.

CAPTAIN'S SIGNING

White Caps, Deck 3, Forward - 11:00 am
 Meet the Master of the Disney Fantasy and have your cruise memories signed.

\$10,000 MEGA JACKPOT BINGO

Bingo Pre-Sales start at 11:00 am
D Lounge, Deck 4, Midship - 11:15 am
 It's Big, it's Massive, it's Supersized! It's \$10,000 MEGA Jackpot Bingo! Take home \$10,000 if you can cover your card in 46 numbers or less. If not, we carry on to play for the biggest cash prize of the session. Pre-Sales start 15 minutes prior to game.



JACK-JACK'S INCREDIBLE DIAPER DASH

Lobby Atrium, Deck 3, Midship - 11:30 am
 Calling all baby cruisers! It's time to take to the mat to see who's the fastest crawler of the seven seas! Register your baby 15 minutes prior to the big race.

DISNEY VACATION CLUB GROUP PREVIEW

D Lounge, Deck 4, Midship - 12:30 pm
 Want to learn more about taking magical vacations year after year? Please see a Disney Vacation Club representative on Deck 4, Midship, or call 7-2805 from your stateroom phone for more information about our interactive group presentation.



TOWEL FOLDING

The Tube, Deck 4, Aft - 2:00 pm
 Learn to create those amazing towel creatures you've seen in your stateroom all cruise long.



ANYONE CAN COOK - APPLE STRUDEL

D Lounge, Deck 4, Midship - 2:15 pm
 From our galley to yours. Join our chefs as they show you how to prepare delicious dishes. Today's Menu - Apple Strudel.

FINAL JACKPOT BINGO

Bingo Pre-Sales start at 3:45 pm
Buena Vista Theatre, Deck 4 & 5, Midship - 4:15 pm
 The snowball jackpot MUST BE WON at this final session! Beat the line and get your cards early. Who will be the lucky winner? It could be you! Pre-Sales start 30 minutes prior to game.



MIRROR MIRROR

D Lounge, Deck 4, Midship - 7:30 pm & 9:45 pm
 Head to D Lounge for the fairest game show of them all, Mirror Mirror. Featuring the Magic Mirror and everyone's favorite dwarf, Dopey.



YOUTH ACTIVITIES HIGHLIGHTS

DINE & PLAY

A convenience for families dining at 8:15 pm, our Youth Activities counselors will be available at 9:15 pm at the entrance of Royal Court, Enchanted Garden and Animator's Palate dining rooms to bring registered children to join the fun in the Youth Activity areas.



Deck 5, Midship (7-5864) 9:00 am - 11:30 pm

OPEN HOUSE

8:00 am - 9:00 am

Your chance to see our toddler space, it's a small world nursery.



Deck 5, Midship (7-1440) (3-12 years old) 9:00 am - 12:00 am

MICKEY'S PUZZLE PLAYTIME

3:00 pm

Come and play with Mickey & friends as they share their favorite games, puzzles and dances!

PLUTO'S PAJAMA PARTY

8:45 pm

Bring the little ones in their pajamas but there will be anything but sleep when Pluto and friends host the ultimate slumber party!



Deck 5, Midship (7-1445) (3-12 years old) 9:00 am - 12:00 am

PISTON CUP CHALLENGE

9:30 am

It's Dinoco time and you're part of the pit crew! Design your own race car and see if you've got what it takes to end up in the winner's circle!

GET THE HOOK

4:00 pm

A villainous villain has stolen Captain Hook's prized golden hook. Become a member of the Top Deck Detective Agency and help solve the clues to retrieve Hook's hook.



Deck 13, Midship (7-9743) (11-14 years old) 9:00 am - 1:00 am

BRAINS AND BRAWNS

12:00 pm

You will compete against each other to solve clues, take part in physical challenges, and reach the finish first.

CROWNING OF THE COUCH POTATO

10:00 pm

Do you think you know your movies, TV and commercials? Well it's time to test your knowledge on all the recent releases.



Entrance on Deck 4, Forward (7-9418) (14-17 years old) 9:00 am - 2:00 am

DREAM NOW! SEA HOW! - THEATRICAL

11:00 am

Imagine a job where You are the person who brings to life the characters and their stories that have been imagined, dreamed and created. This is where you will meet one of the current Disney performers and will go behind the scenes and experience the magic that is created.

MIX AND MATCH

11:00 pm

Try to find your "perfect match" in Disney's very own "Dating" game.

BUENA VISTA THEATRE

Deck 4 & 5, Midship
Today's Movies

DOLBY 3D

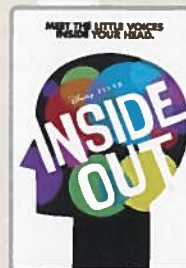

8:30 am
Duration: 1 hr 42 mins
Rating: PG



10:45 am
Duration: 2 hrs 22 mins
Rating: PG-13

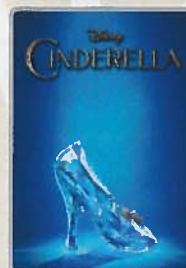

5:30 pm & 8:15 pm
Duration: 1 hr 52 mins
Rating: PG



10:30 pm
Duration: 2 hrs 10 mins
Rating: PG



FAMILY DANCE PARTY

Club New Year's Eve, you won't want to miss this journey of musical genres in history and performances by some of your favorite Cruise Staff. Bring your family and help us count down to a brand new year!

**D Lounge,
Deck 4, Midship,
10:15 pm**



ADULT VARIETY ACT

Featuring the Comedy & Magic of David Williamson, as he entertains you in this adult exclusive show.

**Walt Disney Theatre (18+),
Deck 3 & 4, Forward,
11:00 pm
(Doors Open at 10:45 pm)**

YOUTH ACTIVITIES OPEN HOUSE

Open House is an opportunity for all to come and participate in a variety of exciting activities and free time in the Oceaneer Club, Oceaneer Lab, it's a small world nursery, Vibe and Edge throughout the cruise. During these times secured programming will still be offered in the other venue for those looking to check their children into care.

Disney's Oceaneer Club: 9:00 am - 10:30 am

**Edge: 9:00 am - 11:00 am & 5:00 pm - 7:00 pm
Vibe: 9:00 am - 10:00 am & 6:30 pm - 9:00 pm**

MORE TO ENJOY WHILE ONBOARD



The puppies from 101 Dalmatians have gone missing! Use your special detective "badge" to track down the puppies and catch the villain who took them.

Deck 2 & 5, Midship,
9:00 am - 10:00 pm



SENSES
SPA & SALON

PAMPER PACKAGE

- 50 minute Full Body Massage
- Foot & Ankle Massage
- Indian Scalp Massage
- 25 Minute Booster Facial

ONLY \$149

Call Senses Spa & Salon, 7-1465

DISNEY INSPIRED DIAMOND COLLECTION

by SOPHIA FIORI

ONLY AVAILABLE ONBOARD



Shutters

SMILE

Tonight is your last chance for professional portraits! Capture the magic of your vacation at one of our portrait studios and let the memories live.

Visit our professional portrait studios located in the Lobby Atrium, Deck 3, Midship.

5:00 pm - 6:00 pm
7:15 pm - 8:30 pm
9:30 pm - 10:30 pm

**Please note that photos are available for viewing on our interactive photo kiosks approximately five hours after being taken and are only available for purchase during this cruise.*



STAR WARS™ DAY AT SEA

Get ready for a vacation that's out of this world! Disney Cruise Line is introducing Star Wars™ Day at Sea. Sail during January - April 2016 aboard the Disney Fantasy. One Epic Day. Eight Select Sailings. Visit the Onboard Sales Desk for more information.



DISNEY VACATION CLUB® GROUP PREVIEW

Want to learn more about taking magical vacations year after year? Please see a Disney Vacation Club representative on Deck 4, Midship, or call 7-2805 from your stateroom phone for more information about our interactive group presentation.

FREE ON DEMAND TV

Watch Disney movies, Hollywood features, ABC shows, and even captioned content, plus much more "On Demand" for FREE in the comfort of your stateroom! Bookmark your movie and come back to watch it later. Press MENU on your stateroom television remote control and follow the prompts.

ARR-CADE

Where can you be a ninja, play the guitar like a rock star, race a car down the streets of Tokyo and along the way WIN some great prizes? Arr-CADE located Deck 11, Aft where the pirates play.

Connect @ Sea

We are now offering a NEW and improved Internet service to stay connected on your cruise like no other in the industry! Internet packages range from \$0.25 per MB - \$89.00 (1000 MB package). For more information contact your Connect@Sea Expert or Guest Services onboard.



Disney's private island Castaway Cay not only offers a terrific family beach day, but many other excursions and rentals to compliment. Snorkeling, bike and float rentals, parasailing plus much more, means that there is something for everyone at Disney's Castaway Cay.

To make your reservation, visit the Port Adventures Desk, Deck 5, Midship.

SHOPPING

CAPTAIN'S SIGNING

Don't miss your chance to meet the Master of the Disney Fantasy! Stop by White Caps today at 11:00 am where you can have your cruise mementos signed by our Captain. Deck 3, Forward.

SOPHIA FIORI GUESS THE CARAT WEIGHT

Whoever guesses closest wins a Sophia Fiori fine jewelry piece! 9:30 am - 7:15 pm, Winners Announced tonight at 7:30 pm. Must be present to win. White Caps, Deck 3, Forward.

DISNEY-PIXAR ART AT THE VISTA GALLERY

Calling all Disney-Pixar fans! Swing by the Vista Gallery to check out all of the original artwork featuring some of your favorite Disney-Pixar characters! With original artwork created by various celebrated Disney artists, you're sure to discover a piece to inspire your love for Disney-Pixar stories. Deck 4, Midship.

STYLISH WATCHES ONBOARD

Whether you need a tool for strict timekeeping or a fun fashion accessory, visit White Caps and browse the wide selection of stylish watches available including popular brands such as Skagen, Tissot, and Shinola. Deck 3, Forward.

GREAT REASON TO SHOP ONBOARD!

Head to the onboard merchandise shops, Deck 3, Forward, where you can purchase a Disney Cruise Line Towel Tote for \$17.95 with any merchandise purchase of \$40.00 or more. While supplies last. Offer subject to restrictions and change without notice.

IMPORTANT INFORMATION

Security Notice

All Guests (including children) who wish to disembark the ship are required to present their Key to the World card at the gangway. A photo ID is also required for those Guests who are 18 years of age or older. Guests under the age of 18 are required to have a parent, guardian or other responsible adult sign an authorization form at the Guest Service desk if they wish to go ashore unaccompanied or with any adult from another stateroom.

Sunscreen/Insect Repellent Advisory
Use sunscreen first and protect against mosquito bites and related illnesses by applying insect repellent on top of sunscreen when going ashore. Insect repellent is available for purchase in White Caps.

Cold and Flu Reminder

Please wash hands frequently and thoroughly, particularly before meals. Contact the Health Center by dialing 7-1923, should anyone in your party become ill.

Corridor Quiet Hours

As a courtesy to all our Guests, please recognize quiet hallway hours from 10:00 pm til 8:00 am

Inclement Weather

For the safety of all Guests, outdoor events may be changed due to unforeseen weather conditions.

Environmental Message

With Disney's commitment to the Environment, please refrain from throwing anything over the Ship's side. Thank you!

No Reserved Seats Policy

As a courtesy to all our Guests, we kindly advise that the saving of seats is not permitted in the Walt Disney Theatre, and the saving of the sun loungers is not permitted on Deck 11, 12, and 13. Items left unattended will be returned to lost and found at Guest Services, Deck 3 Midship.

Smoking

For the comfort of our Guests, the following areas are designated as smoking areas:

*Deck 13, forward, port side by Currents
*Deck 12, aft, port side outdoor area that is accessible through the Meridian Lounge

*Deck 4, aft, port side from 6:00 pm to 6:00 am only (all of Deck 4 is non-smoking from 6:00 am to 6:00 pm)

Smoking is prohibited inside all Guest staterooms and on stateroom verandahs. Guests found smoking in their staterooms or on their verandahs will be charged a \$250 stateroom recovery fee. Electronic cigarettes may only be used in designated smoking areas.

Walt Disney Theatre

Theatrical performances may use artificial fog, strobe lights, pyrotechnics and other special effects. For the safety of our performers and the comfort of those around you, the use of any photography, video recording device or any electronic equipment is prohibited.

Verandah Safety

Please do not leave any combustible materials on your balcony when not present in your stateroom for safety reasons.

Morning	8:30	8:45	9:00	9:15	9:30	9:45	10:00	10:15	10:30	10:45	11:00	11:15	11:30	11:45	12:00	12:15	12:30	12:45	1:00	1:15	1:30			
FUNNEL VISION	Tinker Bell (G) Funnel Vision						Toy Story 2 Funnel Vision						The Little Mermaid (G) Funnel Vision											
BUENA VISTA THEATRE	Family Movie Fun Time: Inside Out (PG) Duration: 1 Hour 42 Minutes						Avengers: Age of Ultron (PG-13) DOLBY 3D Duration: 2 Hours 22 Minutes																	
CHARACTERS	D Lounge		Doc McStuffins Lobby Atrium (V)		Jake Lobby Atrium (V)		Doc McStuffins Lobby Atrium (V)										Character + Dance Party Lobby Atrium							
FUN FOR ALL AGES	Disney Vacation Club D Lounge - Group Preview																							
	Open House Toddler Time It's a small world nursery < Starts 8:00 am		Crafts: Origami Frogs La Piazza		Family Crafts La Piazza		Crafts: Origami Favorites La Piazza		Bingo Pre Sales		\$10,000 Mega Jackpot BINGO D Lounge													
ADULTS	Friends of Bill W. Outlook		Art of The Theme Show Tour Meridian		Acupuncture Seminar Senses Spa & Salon		Movie Quotes Trivia O' Gills Pub		1820 Society: Brunch Cabanas		Singles' Lunch Royal Court						Chinese Herbs Senses Spa & Salon							
	Footprint Analysis Senses Spa & Salon		Boot Camp (Nom. Fee) Senses Fitness Center		ESPN Dream Team Draft Day - Baseball O' Gills Pub		Secrets to a Flatter Stomach Senses Spa & Salon				Chocolate & Liquor Tasting (21+) Ooh La La						Ultimate Disney Trivia O' Gills Pub							
VIBE 14-17 YEARS OLD	Youth Activities Open House				Disney Animation: Cartoon Physics				Dream Now! Sea Howl! - Theatrical				Teen Choice				Football Tournament							
EDGE 11-14 YEARS OLD	Youth Activities Open House								Trivia Time				Brains and Brawns								Ice Cream Social			
OCEANEER LAB 3-12 YEARS OLD					Piston Cup Challenge				Super Sloppy Science												Wacky Relays			
	Human Bingo				Wii Challenge																			
OCEANEER CLUB 3-12 YEARS OLD	Youth Activities Open House								Tinker Bell's Talent Show								Lunch							
	Journey to Neverland				Magic PlayFloor				Craft Corner				Magic PlayFloor								Cruisin' with Crush			
Afternoon	1:45	2:00	2:15	2:30	2:45	3:00	3:15	3:30	3:45	4:00	4:15	4:30	4:45	5:00	5:15	5:30	5:45	6:00	6:15	6:30	6:45			
FUNNEL VISION	Star Wars Rebels: Disney Channel XD (G) Funnel Vision						The Lion King (G) Funnel Vision						The Muppets (PG) Funnel Vision											
BUENA VISTA THEATRE	Disney's Behind the Scenes: Frank Paris (18+)						Bingo Pre-Sales						Final Jackpot Bingo						Cinderella (2015) (PG) Duration: 1 Hour 52 Minutes					
CHARACTERS			Dopey Dk 4, Balcony				Stitch Dk 4, Balcony				Chip & Dale Preludes		Minnie Dk 4, Balcony		Mickey Dk 4, Balcony									
FUN FOR ALL AGES	INSIDE OUT DOLBY 3D Duration: 1 Hour 42 Minutes - (PG) Walt Disney Theatre		Anyone Can Cook - Apple Strudel D Lounge		Disney Tunes Trivia La Piazza		Bingo Pre Sales		BINGO Buena Vista Theatre		Talent Show Rehearsals D Lounge		Rob Sanders LIVE La Piazza		Disney's Believe Walt Disney Theatre									
	Towel Folding The Tube		Live Guitar with Carrie Stone Deck 12 Stage		Crafts: Memory Pages D Lounge						Live Music with Andrea & Rafaela Lobby Atrium													
ADULTS	90's Music Trivia O' Gills Pub				Team Trivia O' Gills Pub				Margarita Tasting (21+) Ooh La La										Team Trivia O' Gills Pub					
	Disney's Behind the Scenes: Frank Paris Buena Vista Theatre		Martini Tasting (21+) Meridian		Mixology (21+) Skyline				Footprint Analysis Senses Spa & Salon															
VIBE 14-17 YEARS OLD	Dive into DJ'ing				Ice Cream Social				Dream Now! Sea Howl! - Create It				Trivia Challenge				Xbox Challenge				Open House			
EDGE 11-14 YEARS OLD	Ice Cream Social		Game Challenge		Anyone Can Cook		Disney Animation: Cartoon Physics		Youth Activities Open House															
OCEANEER LAB 3-12 YEARS OLD	Anyone Can Cook		GAGA Ball		Get the Hook														Disney Animation: Creating a Character					
	Craft Corner				Game Challenge																			
OCEANEER CLUB 3-12 YEARS OLD	Aloha Luau		Mickey's Puzzle Playtime																Little Einstein's Adventure					
					Heffalump Expodishun																			
Evening	7:00	7:15	7:30	7:45	8:00	8:15	8:30	8:45	9:00	9:15	9:30	9:45	10:00	10:15	10:30	10:45	11:00	11:15	11:30	11:45	12:00			
FUNNEL VISION	WALL-E (G) Funnel Vision						Frozen (PG) Funnel Vision																	
BUENA VISTA THEATRE	Cinderella (2015) (PG) Duration: 1 Hour 52 Minutes						Tomorrowland (PG) Duration: 2 Hours 10 Minutes																	
CHARACTERS	Pluto Preludes		Goofy Preludes				Goofy Preludes		Mickey Dk 4, Balcony		Minnie Dk 4, Balcony		Donald Preludes											
FUN FOR ALL AGES	Family Dance Party The Tube		Variety: Michael Dubois The Tube		Disney's Believe Walt Disney Theatre		Live Music with Andrea & Rafaela Lobby Atrium		Andrea & Rafaela LIVE Lobby Atrium															
	Live Music with FireLites La Piazza				Team Trivia O' Gills Pub		Club DJ Mike Sincere The Tube		1820 Society Game Challenge O' Gills Pub		Majority Rules The Tube				The Comedy & Magic of DAVID WILLIAMSON Walt Disney Theatre		Club DJ Mike Sincere The Tube		FireLites LIVE La Piazza					
ADULTS	Youth Activities Open House				Pump It Up				How Well Do You Know Your Counselor?				Mix and Match											
EDGE 11-14 YEARS OLD	Xbox Challenge				Game Challenge				That's Hilarious				Crowning of the Couch Potato				Karaoke							
OCEANEER LAB 3-12 YEARS OLD	Dance Party				Craft Corner								Magic PlayFloor											
	GAGA Ball				Mirror, Mirror				Game Challenge								Four Square							
OCEANEER CLUB 3-12 YEARS OLD					Once Upon a Time				Pluto's Pajama Party				Talent Show				Dance Party				Magic PlayFloor			
	Game Challenge								Create a Postcard				Color Yourself Heroic								Craft Corner			

Symbol for activities that will be repeated during the cruise

Youth Activities Open House



FOLD

Fold along the dotted lines, and take me with you so you don't miss any of the fun!

FOLD

IN THE SPOTLIGHT SERIES
ALIVE IT! SERIES

WUP! UP! SERIES
LEGATE & INVENT SERIES

CLUBHOUSE SERIES
STORYBOOK SERIES

THURSDAY, JUNE 25, 2015 - DAY AT SEA

BUENA VISTA THEATRE

FAMILY MOVIE
FUN TIME

Deck 4 & 5, Midship

DOLBY 3D



8:30 am
Duration:
1 hr 42 mins
Rating: PG



10:45 am
Duration:
2 hrs 22 mins
Rating: PG-13

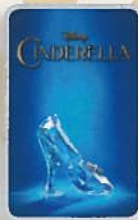

5:30 pm & 8:15 pm
Duration:
1 hr 52 mins
Rating: PG



10:30 pm
Duration:
2 hrs 10 mins
Rating: PG

Character Appearances

DOC MCSTUFFINS

Lobby Atrium (V)
9:00 am & 10:00 am

PRINCESS MINNIE

Deck 4, Balcony
9:15 am & 10:15 am

JAKE - THE NEVERLAND PIRATE

Lobby Atrium (V) - 9:30 am

PRINCESS SOFIA

Deck 4, Balcony - 9:45 am

CHARACTER DANCE PARTY

Lobby Atrium - 12:45 pm

DOPEY

Deck 4, Balcony - 3:00 pm

STITCH

Deck 4, Balcony - 3:30 pm

CHIP & DALE

Preludes - 5:00 pm

MINNIE MOUSE

Deck 4, Balcony
5:15 pm, 8:00 pm & 9:30 pm

DONALD DUCK

Preludes
5:30 pm & 10:00 pm

MICKEY MOUSE

Deck 4, Balcony
5:45 pm, 7:30 pm & 10:00 pm

PLUTO

Preludes - 7:15 pm

GOOFY

Preludes
7:45 pm & 9:30 pm



(H) Hallway - (S) Starboard Side - (P) Port Side - (V) Vestibule

For details of daily Disney character appearances, refer to the character line on your Navigator Grid, or the digital character board in the Lobby Atrium.

IMPORTANT NUMBERS

Fire/Security: 7-3001
Medical Emergency: 7-3000
Health Center: 7-1923

YOUTH ACTIVITIES THEMED EXPERIENCES

CLUBHOUSE SERIES
focuses on movement and features content which appeals to younger children.

JUMP UP! SERIES
includes large group games & movement-oriented activities.

IN THE SPOTLIGHT SERIES
focuses on children's stage presence with lots of activities and enthusiasm.

STORYBOOK SERIES
is designed with a strong connection to the Disney classic stories.

CREATE & INVENT SERIES
will have a tactile focus allowing children to create and admire their work.

SOLVE IT! SERIES
are less active, but will challenge children with problem/solutions-based activities.

YOUTH ACTIVITIES OPEN HOUSE

A non-secured program with activities for families, adults and children of all ages to enjoy together.

SHIP DIRECTORY

YOUTH ACTIVITIES

DISNEY'S OCEANEER CLUB	DECK 5, MID	9:00 AM - 12:00 AM
DISNEY'S OCEANEER LAB	DECK 5, MID	9:00 AM - 12:00 AM
EDGE	DECK 13, MID	9:00 AM - 1:00 PM
VIBE	DECK 4, FWD	9:00 AM - 2:00 PM
IT'S A SMALL WORLD NURSERY	DECK 5, MID	9:00 AM - 11:30 PM

POOLS & MORE

* Children under 12 must have adult supervision in pool areas.

AQUADUCK	DECK 12, MID	9:00 AM - 11:00 PM
AQUALAB	DECK 12, AFT	10:00 AM - 6:00 PM
DONALD'S POOL	DECK 11, MID	9:00 AM - 10:00 PM
MICKEY'S POOL	DECK 11, MID	8:30 AM - 10:30 PM
MICKEY'S SUDE	DECK 11, MID	9:00 AM - 6:00 PM
NEMO'S REEF	DECK 11, MID	9:00 AM - 6:00 PM
QUIET COVE POOL (18+)	DECK 11, FWD	8:00 AM - 11:00 PM
SATELLITE FALLS (18+)	DECK 13, FWD	6:00 AM - 8:00 PM

Complimentary pool vests are available for children to use in the pools onboard. They are located on the pool deck.

RECREATION

GOLF/SPORTS SIMULATORS	DECK 13, AFT	9:00 AM - 6:00 PM
GOOFLY GOLF	DECK 13, AFT	8:00 AM - 10:00 PM
GOOFLY'S SPORTS DECK	DECK 13, AFT	8:00 AM - 6:00 PM
MIDSHIP DETECTIVE AGENCY	DECKS 2 & 5, MID	9:00 AM - 10:00 PM
PORT ADVENTURES DESK	DECK 5, MID	10:00 AM - 12:00 PM 2:00 PM - 5:00 PM 7:00 PM - 8:30 PM
SENSES FITNESS CENTER (18+)	DECK 11, FWD	6:30 AM - 10:00 PM

GENERAL INFORMATION

ARR-CADE	DECK 11, AFT	24 HOURS
DISNEY VACATION CLUB	DECK 4, MID	9:00 AM - 11:30 AM 2:30 PM - 10:00 PM
GUEST SERVICES	DECK 3, MID	24 HOURS
MEDICAL HEALTH CENTER	DECK 1, FWD	9:30 AM - 11:00 AM 4:30 PM - 7:00 PM
ONBOARD SALES DESK	DECK 4, MID	9:00 AM - 12:00 PM 2:00 PM - 6:00 PM 7:30 PM - 10:00 PM
PORT & SHOPPING DESK	DECK 4, MID	
PRELUDES	DECK 3, FWD	1:30 PM - 2:30 PM 5:45 PM - 6:30 PM 8:00 PM - 8:45 PM
SENSES SPA AND SALON	DECK 11, FWD	8:00 AM - 10:00 PM
SHUTTERS PHOTO GALLERY	DECK 4, MID	10:00 AM - 11:00 PM
SHUTTERS DIGITAL	DECK 4, MID	24 HOURS

SHOPPING

BIBBIDI BOBBIDI BOUTIQUE	DECK 5, MID	9:00 AM - 9:00 PM
MICKEY'S MAINSAIL	DECK 3, FWD	9:30 AM - 11:00 PM
QUACKS	DECK 11, MID	
SEA TREASURES	DECK 3, FWD	9:30 AM - 11:00 PM
VISTA GALLERY	DECK 4, MID	10:00 AM - 10:30 PM
WHITE CAPS	DECK 3, FWD	9:30 AM - 11:00 PM
WHOZITS & WHATZITS	DECK 11, MID	10:00 AM - 4:00 PM 6:00 PM - 10:00 PM

DINNER MENU

Animator's Palate / Captains Gal
Enchanted Garden / Captains Gal
Royal Court / Captains Gal
Dining Times: 5:45pm & 8:15pm

DRINK OF THE DAY

High Tide (Alcoholic)
Tropical Cream Freeze (Non-Alcoholic)

WEATHER FORECAST

Today: Partly Sunny
High: 82°F/28°C
Tomorrow: Partly Sunny
High: 82°F/28°C

DINING & LOUNGES

BREAKFAST

CABANAS CONTINENTAL	DECK 11, AFT	7:00 AM - 7:30 AM
CABANAS	DECK 11, AFT	7:30 AM - 11:30 AM
ENCHANTED GARDEN	DECK 2, MID	8:30 AM - 10:45 AM
ROYAL COURT	DECK 3, MID	8:00 AM - 9:30 AM

LUNCH

CABANAS	DECK 11, AFT	11:30 AM - 2:00 PM
FILMORE'S FAVORITES	DECK 11, MID	11:00 AM - 6:30 PM
LUIGI'S PIZZA	DECK 11, MID	11:00 AM - 6:30 PM
ROYAL COURT	DECK 3, MID	12:00 PM - 1:30 PM
TOW MATER'S GRILL	DECK 11, MID	11:00 AM - 11:00 PM

DINNER

ANIMATOR'S PALATE	DECK 3, AFT	5:45 PM & 8:15 PM
ENCHANTED GARDEN	DECK 2, MID	5:45 PM & 8:15 PM
ROYAL COURT	DECK 3, MID	5:45 PM & 8:15 PM
CABANAS TABLE SERVICE	DECK 11, AFT	6:30 PM - 8:30 PM
PALO (18+) (RESERVATIONS REQ. & NOIL FEE APPLIES)	DECK 12, AFT	6:00 PM - 8:30 PM
REMY (18+) (RESERVATIONS REQ. & NOIL FEE APPLIES)	DECK 12, AFT	6:00 PM - 8:30 PM

LATE NIGHT (SNACKS)

LA PIAZZA (18+)	DECK 4, AFT	10:45 PM - 11:45 PM
LUIGI'S PIZZA	DECK 11, MID	9:30 PM - 12:00 AM

ADDED FEATURES

BEVERAGE STATION	DECK 11, MID	24 HOURS
EYE SCREAM	DECK 11, MID	11:00 AM - 11:00 PM
ROOM SERVICE	DIAL 0	24 HOURS

ENTERTAINMENT - LOUNGES - BARS

Adults must be 21 and older to consume alcoholic beverages.

BON VOYAGE	DECK 3, MID	10:00 AM - 11:00 PM
COVE BAR (18+)	DECK 11, FWD	10:00 AM - 11:00 PM
COVE CAFE (18+)	DECK 11, FWD	7:00 AM - 12:00 AM
CURRENTS (18+)	DECK 13, FWD	10:00 AM - 11:00 PM
D LOUNGE	DECK 4, MID	SHOWTIMES
FROZONE TREATS	DECK 11, MID	10:00 AM - 10:00 PM
LA PIAZZA (18+ AFTER 9:00 P.M.)	DECK 4, AFT	3:00 PM - 12:00 AM
MERIDIAN (18+)	DECK 12, AFT	10:00 AM - 12:00 AM
O'GILLS PUB (18+ AFTER 9:00 PM)	DECK 4, AFT	12:00 PM - 12:00 AM
OOH LA LA (18+)	DECK 4, AFT	5:30 PM - 12:00 AM
OUTLOOK	DECK 14, MID	
SKYLONE (18+)	DECK 4, AFT	5:30 PM - 12:30 AM
THE TUBE (18+ AFTER 9:00 P.M.)	DECK 4, AFT	7:00 PM - 8:30 PM 9:30 PM - 2:00 AM
VISTA CAFE	DECK 4, MID	7:00 AM - 11:00 PM
WAVES	DECK 12, AFT	10:00 AM - 6:00 PM

Public Health Advisory: Consuming raw or under-cooked meats, poultry, seafood, shellfish, or eggs may increase your risk for food borne illness, especially if you have certain medical condition.



Disney's private island Castaway Cay not only offers a terrific family beach day, but many other excursions and rentals to compliment. Snorkeling, bike and float rentals, parasailing plus much more, means that there is something for everyone at Disney's Castaway Cay. To make your reservation, visit the Port Adventures Desk, Deck 5, Midship.