

# PERSONAL NAVIGATOR



TUESDAY, JUNE 30, 2015

Sunrise: 6:23 am Sunset: 8:03 pm  
Evening Attire: Cruise Casual  
All Ashore: 8:30 am All Aboard: 4:45 pm  
Gangway: Deck 1, Midship/Deck 1, Aft &  
Today: Partly Cloudy High: 82°F/28°C  
Tomorrow: Cloudy High: 86°F/30°C

DISNEY'S CASTAWAY CAY

## Disney's Believe



Genie from Aladdin and many of Disney's most beloved magic makers take a father on a magical journey to show him that anything is possible if you just believe.

WALT DISNEY THEATRE  
DECK 3 & 4, FORWARD

6:15 pm & 8:30 pm

As a courtesy to all Guests, we kindly advise that the saving of seats is **not** permitted in the Walt Disney Theatre.



Assistance available at the entrance to the Walt Disney Theatre 30 minutes prior to show time.

## Disney's Castaway Cay

Reserved exclusively for Guests on Disney Cruise Line Bahamian and Caribbean cruise vacations, Castaway Cay is Disney's private port-of-call paradise. On this island, enjoy tropical leisure activities, such as snorkeling, boating, swimming and sunbathing.

### Friendly Reminders

- Serenity Bay is reserved for Guests 18 and older.
- Your Key To The World Card will need to be used for all transactions on Disney's Castaway Cay except for the Post Office.
- A limited number of all-terrain wheelchairs are available across from Scuttle's Cove.
- For your convenience, beach towels are available as you leave the ship; please return them at the gangway at the end of your day.
- Due to our commitment to the environment, we ask that seashells, coral and other natural treasures be left undisturbed at Disney's Castaway Cay for all to enjoy.

### Debarb Talk Broadcast

Important information regarding disembarkation procedures for your journey home will be covered in this debarkation briefing. The broadcast will be shown continuously on channel 5 of your stateroom television for your convenience. Please place your luggage outside your stateroom between 8:30 - 10:30 pm.

Thank you in advance for completing your comment card.

SEA YA'  
REAL SOON!



Mickey and Minnie along with the rest of the Walt Disney Characters invite you to join them in the ship's atrium for Sea Ya Real Soon. You won't want to miss this very special farewell presentation.

Lobby Atrium,  
Deck 3, Midship,  
10:15 pm

## Don't Miss:

### runDisney: Castaway Cay 5K (10+)

*Evolution, Deck 4, Aft - 8:15 am*

Runners (10+) meet at 8:15 am. We will depart the ship at 8:30 am, and make our way to the Bike Rentals where the run will begin.

### Crab Races

*Island Gazebo 1, Disney's Castaway Cay - 11:45 am*

*Island Gazebo 2, Disney's Castaway Cay - 12:45 pm*

Watch some local sea creatures make a break for the finish line.

### Officer Pin Trading

*Preludes, Deck 3, Forward - 7:15 pm*

Come trade pins with the Officers of the Disney Dream.

### Captain's Signing

*White Caps, Deck 3, Forward - 7:15 pm*

Meet the Master of the Disney Dream and have your cruise memories signed.

### 80's Music Challenge (18+)

*Evolution, Deck 4, Aft - 10:15 pm*

"Moon Walk" back to the 80's as we put your musical knowledge of the decade to the test.



### Visit The Onboard Sales Desk Early Today

Please visit the Onboard Sales Desk, Deck 4, Midship, as early as possible today. The last day of the cruise tends to get busy in the evening, and we want to be sure you have the opportunity to save 10% on your next cruise, receive up to a \$200 onboard credit, and pay a reduced deposit!

## DINNER MENU

Animator's Palate : Sea Ya Real Soon  
Enchanted Garden : Sea Ya Real Soon  
Royal Palace : Sea Ya Real Soon

## DRINK OF THE DAY

Passion Cream Freeze (Non-Alcoholic)  
Stingray (Alcoholic)

### IMPORTANT NUMBERS

Fire/Security: 7-3001  
Medical Emergency: 7-3000  
Health Center: 7-1923

# ADULT ACTIVITY HIGHLIGHTS

## SENSES SPA FITNESS CLASSES & SEMINARS

*Wake Up & Stretch Class* - Senses Fitness Center - 7:00 am  
*Fab Abs* - Senses Fitness Center - 7:30 am  
*Body Sculpt Boot Camp* (Nom. Fee) - Senses Fitness Center - 8:00 am  
*Yoga on the Beach* - Serenity Bay - 10:30 am  
*Acupuncture & Herbs for Well-Being* - Senses Fitness Center - 2:30 pm  
*Good Feet: Relieving Back Pain* - Senses Fitness Center - 3:00 pm  
*Detox for Health & Weight Loss* - Senses Fitness Center - 4:00 pm  
*Acupuncture: Chinese Herbs* - Senses Fitness Center - 4:15 pm  
*Pure Form Pilates* - Senses Fitness Center - 5:00 pm



## TASTING CLASSES

*Chocolate & Liquor Tasting* (21+) - Pink - 1:00 pm

*Beer Tasting* (21+) - 687 Pub - 3:30 pm

*Martini Tasting* (21+) - Meridian - 4:00 pm

Please make reservations for tastings at Guest Services for a nominal fee. Tasting Seminars are only for Guests 21 and older.

## CLUB 18\*21: ISLAND BIKE RIDE

*Bike Rentals, Disney's Castaway Cay - 10:45 am*

Join your Cruise Staff team as they take you on a bike riding adventure around the island. Meet at the Bike Rentals where the fun will begin!

CLUB  
18\*21

## CLUB 18\*21: BASKETBALL FREE THROW

*In Da Shade Game Pavilion, Disney's Castaway Cay - 1:00 pm*

Join your Cruise Staff in this fun tournament and see how many you can sink in 30 seconds!

## CLUB 18\*21: FAREWELL

*Evolution, Deck 4, Aft - 9:45 pm*

Join your Cruise Staff and your new friends in this last gathering for some fun.

## OFFICER VOLLEYBALL CHALLENGE

*Sports Beach, Disney's Castaway Cay - 2:00 pm*

Come and join your Disney Cruise Line Officers for the ultimate game of Beach Volleyball.

## PIANO TRIBUTE TO THE BEATLES

*District Lounge, Deck 4, Aft - 9:30 pm*

Join Ed Kelly as he plays the greatest hits from the Beatles for your listening pleasure.

## 80'S MUSIC CHALLENGE (18+)

*Evolution, Deck 4, Aft - 10:15 pm*

"Moon Walk" back to the 80's as we put your musical knowledge of the decade to the test.



# FUN FOR ALL AGES HIGHLIGHTS

## RUNDISNEY: CASTAWAY CAY 5K (10+)

*Evolution, Deck 4, Aft - 8:15 am*

Runners (10+) meet at 8:15 am. We will depart the ship at 8:30 am, and make our way to the Bike Rentals where the run will begin.



## ISLAND POWER WALK

*Post Office, Disney's Castaway Cay - 9:30 am*

Join your Cruise Staff for a brisk walk around the island. Walk will begin 15 minutes after the scheduled meet time.

## CRAB RACES

*Island Gazebo 1, Disney's Castaway Cay - 11:45 am*

*Island Gazebo 2, Disney's Castaway Cay - 12:45 pm*

Watch some local sea creatures make a break for the finish line.

## TODDLER TIME

*Outlook, Deck 14, Midship - 2:30 pm*

Join us for some fun activities that your toddler is sure to enjoy.

## FINAL JACKPOT BINGO

*Bingo Pre-Sales start at 4:00 pm*

*Evolution, Deck 4, Aft - 4:30 pm*

The snowball jackpot **MUST BE WON** at this final session! Beat the line and get your cards early. Who will be the lucky winner? It could be you! Pre-Sales start 30 minutes prior to game.



## DISNEY VACATION CLUB GROUP PREVIEW

*D Lounge, Deck 4, Midship - 4:15 pm*

Want to learn more about taking magical vacations year after year? Please see a Disney Vacation Club representative on Deck 4, Midship, or call 7-2805 from your stateroom phone for more information about our interactive group presentation.



## OFFICER PIN TRADING

*Preludes, Deck 3, Forward - 7:15 pm*

Come trade pins with the Officers of the Disney Dream.

## CAPTAIN'S SIGNING

*White Caps, Deck 3, Forward - 7:15 pm*

Meet the Master of the Disney Dream and have your cruise memories signed.

## FAMILY DANCE PARTY

*Evolution, Deck 4, Aft - 7:30 pm*

Bring the whole family and dance your cares away to some of your favorite hits!



## CLUB D DANCE PARTY

*D Lounge, Deck 4, Midship - 9:30 pm*

Join your snazzy Cruise Staff as we turn D-Lounge into an electrifying family nightclub. Club D, where everyone is a V.I.P!

## DREAM QUEST

*D Lounge, Deck 4, Midship - 10:15 pm*

Enjoy the wildest and wackiest scavenger team event on the seven seas!



## FAMILY SUPERSTAR KARAOKE

*D Lounge, Deck 4, Midship - 10:45 pm*

Join your Cruise Staff in D Lounge tonight and sing along to your favorite song - fun for everyone.

# YOUTH ACTIVITIES HIGHLIGHTS

## Dine & Play

A convenience for families dining at 8:15 pm, our Youth Activities counselors will be available at 9:15 pm at the entrance of Royal Palace, Enchanted Garden and Animator's Palate dining rooms to bring registered children to join the fun in the Youth Activities areas.



Deck 5, Midship (7-1440)  
(3 - 12 years old)

4:00 pm - 11:30 pm

## TOY STORY BOOT CAMP

4:15 pm

Join Corporal Green in our own version of boot camp as we learn how to have fun - The Toy Story way!

## PLUTO'S PAJAMA PARTY

8:45 pm

Bring the little ones in their pajamas but there will be anything but sleep when Pluto and friends host the ultimate slumber party!



Deck 5, Midship (7-1445)  
(3 - 12 years old)

5:00 pm - 12:00 am

## STITCH'S FINAL FAREWELL

7:30 pm

We'll get a very special guest as we celebrate the grand finale to this cruise!

## GET THE HOOK

9:15 pm

A villainous villain has stolen Captain Hook's prized golden hook. Become a member of the Top Deck Detective Agency and help solve the clues to retrieve Hook's hook.



Deck 13, Midship (7-9743)  
(11 - 14 years old)

3:00 pm - 12:00 am

## SUN DECK FUN

3:00 pm

Play games, swim or just sun tan on this exclusive open air deck, designed just for teens.

## HOW WELL DO YOU KNOW YOUR COUNSELOR?

7:30 pm

Do you think you know all there is to know about your counselors? Come test out your knowledge with all of your friends!



Entrance on Deck 4, Forward (7-9417)  
(14 - 17 years old)

4:00 pm - 1:00 am

## ZOMBIFIED PREMIERE

10:30 pm

It's premiere night for the latest zombie movie starring YOU!

## MIX AND MATCH

11:15 pm

Try to find your "perfect match" in Disney's very own "Dating" game.

# BUENA VISTA THEATRE

Deck 4 & 5, Midship  
Today's Movies

Open Captioning

DOLBY 3D



8:30 am

Duration: 1 hr 48 mins

Rating: PG



11:00 am

Duration: 1 hr 42 mins

Rating: PG



1:45 pm

Duration: 1 hr 48 mins

Rating: PG



5:30 pm, 8:00 pm & 11:00 pm

Duration: 1 hr 42 mins

Rating: PG



## FAMILY DANCE PARTY

Join your snazzy Cruise Staff as we turn D-Lounge into an electrifying family nightclub. Club D, where everyone is a V.I.P!

D Lounge,  
Deck 4, Aft,  
9:30 pm



## ADULT VARIETY ACT

Featuring the Comedy and Magic of Shawn Farquhar, in this Adult exclusive cabaret style show.

Evolution (18+),  
Deck 4, Aft,  
10:45 pm

## YOUTH ACTIVITIES OPEN HOUSE

Open House is an opportunity for all to come and participate in a variety of exciting activities and free time in the Oceaneer Club, Oceaneer Lab, Edge and Vibe throughout the cruise.

During these times secured programming will still be offered in the other venues for those looking to check their children into care.

Disney's Oceaneer Club: 11:30 pm - 12:00 am

Disney's Oceaneer Lab: 9:00 am - 5:00 pm

Edge: 3:00 pm - 4:00 pm

Vibe: 4:00 pm - 5:00 pm

# MORE TO ENJOY WHILE ONBOARD

## POPULAR HOME PORTS FOR LIMITED-TIME

In the fall of 2016, Disney Cruise Line will return to New York with sailings to the Bahamas, Miami with longer 7-night voyages for the very first time, and a return to Galveston, TX with a line-up of 7-night itineraries including a stop at Castaway Cay to round out the season. Visit the Future Cruise Sales Desk for more information.

## DISNEY VACATION CLUB® GROUP PREVIEW

Want to learn more about taking magical vacations year after year? Please see a Disney Vacation Club representative on Deck 4, Midship, or call 7-2805 from your stateroom phone for more information about our interactive group presentation.

## EXPRESS CHECK OUT

If you have a credit card on file, you qualify for express check out. No need to visit Guest Services to settle your account.



## ELEMIS OXYDERMIE FACIAL

This facial is collagen boosting, oxygen infusing and dead skin removing. It is like a total skin over-haul and lessens the appearance of fine lines, scars, sun damage, age spots and blemishes.

50 Minutes - \$169

Book and receive \$30 off on your facial today.

*Senses Spa & Salon, Deck 11, Forward, Ext. 7-1465*

## DOONEY & BOURKE ON THE DREAM

These stylish bags feature two collections to embody the spirit of Disney Cruise Line's adventures at sea. Our nautical blue and white theme is adorned with the Disney Cruise Line wave logo.

There are different shapes, sizes, and styles to fit your needs. Come discover the bag that is right for you.

## WHITECAPS Deck 3, Forward



## PROFESSIONAL PORTRAITS TONIGHT!

Lifestyle & Portraits - Six Guests maximum

5:15 pm - 6:30 pm

7:15 pm - 8:30 pm

Larger Groups - Please contact the Shutters team on Deck 4 for an appointment.

Visit Shutters for everything you need to capture your cruise photo memories. Now is the time to save on cameras and accessories with the best deals of the year! Extra special savings and gifts available with purchase, all at tax and duty free prices.

## Disney Cruise Line PORT ADVENTURES

Welcome back to Disney's Island Paradise Castaway Cay! Today is the day to relax in an inner tube, snorkel in the Caribbean blue, get up-close and personal to real life stingrays or fly high in the sky on a parasail excursion during a breathtaking aerial adventure.

Visit Marge's Barges or one of the rental locations and our friendly team will assist in making any last minute bookings.

## PORT ADVENTURES MEETING TIMES AND LOCATIONS

As per ticket	Castaway Ray's Stingray Adventure	Gil's Fins and Boats
As per ticket	Glass Bottom Boat	Marge's Barges
As per ticket	Castaway Cay Bottom Fishing	Marge's Barges
As per ticket	Seahorse Catamaran Snorkel	Marge's Barges
As per ticket	Nature Walk and Kayaking	As per ticket
As per ticket	Parasailing	Marge's Barges
9:00 am meet	Teen Wild Side	Vibe
As per ticket	Watercraft Ski Adventure	Boat Beach

## DISNEY'S CASTAWAY CAY ISLAND RENTALS

Bicycles	8:30 am - 4:00 pm	Near Cookies Too
Boats	8:30 am - 4:00 pm	Boat Beach
Snorkeling Gear	8:30 am - 3:30 pm	Gil's Fins and Boats / Flippers and Floats
Float	8:30 am - 3:30 pm	Gil's Fins and Boats / Flippers and Floats
Getaway Package	8:30 am - 3:30 pm	Gil's Fins and Boats / Flippers and Floats

Reservations can be made on the island at each rental location. Castaway Ray's walk up reservations can be made at Gil's Fins and Boats on Family Beach.

## SHOPPING

### TAG HEUER TIMEPIECES

Over 150 years of excellence in keeping time, proudly worn all over the world, and available here on the Disney Dream. White Caps, Deck 3 Forward.

### DISNEY PINS SPECIAL OFFER

Fans of Disney Pins can swing by Mickey's Mainsail, Deck 3, Forward for a wide selection of Disney and Disney Cruise Line trading pins. Purchase a Mystery Disney Cruise Line Anchor Pin for \$4.95 with any merchandise purchase of \$30.00 or more. While supplies last. Restrictions apply. Offer subject to change without notice.

### CAPTAIN'S SIGNING

Come to White Caps at 7:15 pm to have your Disney Dream merchandise signed by the Master of the Disney Dream, Captain Henry. Stunning replica ships are available in Sea Treasures, Deck 3, Forward. Beautiful Disney Cruise Line® prints are available in the Vista Gallery, Deck 4, Midship.

### OFFICER PIN TRADING

Check out the Disney Cruise Line pins when you visit Mickey's Mainsail. Later, join the Officers of the Disney Dream Cruise Ship for pin trading fun at 7:15 pm in Preludes, Deck 3, Forward.

### STUNNING COLLECTIONS FROM BUCKLEY JEWELLERY

Don't miss your final opportunity on this sailing to view the wide selection of beautiful pieces from Buckley Jewellery. Head to White Caps and select the piece that most inspires you from the beautiful and unique Buckley Jewellery brands: Buckley London, Atwood & Sawyer, and Bouton. White Caps, Deck 3, Forward.

### LAST CHANCE TO VISIT THE VISTA GALLERY

Don't miss your last chance to visit the Vista Gallery where you can admire beautiful artwork created by various celebrated artists and featuring some of your favorite Disney characters. From original canvas paintings to smaller print copies, the Vista Gallery offers the opportunity for you to take some of the magic home! Deck 4, Midship.

Due to port regulations, when the ship is docked, the stores will remain closed.

## IMPORTANT INFORMATION

### Security Notice

All Guests (including children) who wish to disembark the ship are required to present their Key to the World card at the gangway. A photo ID is also required for those Guests who are 18 years of age or older. Guests under the age of 18 are required to have a parent, guardian or other responsible adult sign an authorization form at the Guest Service Desk if they wish to go ashore unaccompanied or with any adult from another stateroom.

### Inclement Weather

For the safety of all Guests, outdoor events may be changed due to unforeseen weather conditions.

### Cold and Flu Reminder

Please wash hands frequently and thoroughly, particularly before meals. Contact the Health Center by dialing 7-1923, should anyone in your party become ill.

### Corridor Quiet Hours

As a courtesy to all our Guests, please recognize quiet hallway hours from 10:00 pm - 8:00 am.

### Sunscreen/Insect Repellent Advisory

Use sunscreen first and protect against mosquito bites and related illnesses by applying insect repellent on top of sunscreen when going ashore. Insect repellent is available for purchase in White Caps.

### Environmental Message

With Disney's commitment to the environment, please refrain from throwing anything over the ship's side. Thank you!

### No Reserved Seats Policy

As a courtesy to all our Guests, we kindly advise that the saving of seats is not permitted in the Walt Disney Theatre, and the saving of the sun loungers is not permitted on Deck 11, 12 and 13. Items left unattended will be returned to lost and found at Guest Services, Deck 3, Midship.

### Smoking

For the comfort of our guests the following areas are designated as Smoking areas:

- Deck 13, Forward, port side, by "Currents"
  - Deck 12, Aft, port side outdoor area that is accessible through the Meridian Lounge
  - Deck 4, Aft, port side, the outside Promenade Deck from 6:00 pm to 6:00 am only (all of Deck 4 is no smoking from 6:00 am to 6:00 pm).
- Smoking is prohibited inside all Guest staterooms and on stateroom verandahs. Guests found smoking in their staterooms or on their verandahs will be charged a \$250 stateroom recovery fee. Electronic cigarettes may only be used in designated smoking areas.

### Walt Disney Theatre

Theatrical performances may use artificial fog, strobe lights, pyrotechnics and other special effects. For the safety of our performers and the comfort of those around you, the use of any photography, video recording devices or any electronic equipment is prohibited.

### Verandah Safety

Please do not leave any combustible materials on your balcony when not present in your stateroom for safety reasons.

Symbol for activities that will be repeated during the cruise

Fold along the dotted lines and take me with you  
so you don't miss any of the fun!

 CLUBHOUSE SERIES    
  JUMP 101 SERIES    
  IN THE SPOTLIGHT SERIES    
  CREATE & INVENT SERIES    
  SOLVE IT! SERIES    
  STORYBOOK SERIES

TUESDAY, JUNE 30, 2015 - DISNEY'S CASTAWAY CAY

# BUENA VISTA THEATRE

Deck 4 & 5, Midship

Open Captioning

DOLBY 3D

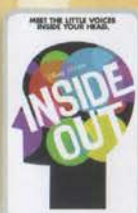

8:30 am  
Duration:  
1 hr 48 mins  
Rating: PG

11:00 am  
Duration:  
1 hr 42 mins  
Rating: PG

1:45 pm  
Duration:  
1 hr 48 mins  
Rating: PG

5:30 pm, 8:00 pm  
& 11:00 pm  
Duration:  
1 hr 42 mins  
Rating: PG

## Character Appearances

### DOC MCSTUFFINS

Deck 4, Balcony  
9:00 am & 10:00 am

### PLUTO

Scuttle's Cove - 9:15 am  
Mt. Rustmore - 10:15 am  
Lobby Atrium (V) - 5:45 pm

### MICKEY MOUSE

Post Office - 9:15 am & 10:15 am  
Deck 4, Balcony  
5:15 pm & 7:15 pm

### DAISY DUCK

Mt. Rustmore - 9:15 am  
Scuttle's Cove - 10:15 am  
Deck 4, Balcony - 4:45 pm

### JAKE THE NEVERLAND PIRATE

Deck 4, Balcony  
9:30 am & 10:30 am

### GOOFY

Gangway - 9:30 am & 10:30 am  
Lobby Atrium (V) - 5:15 pm

### STITCH

Scuttle's Cove - 9:45 am  
Mt. Rustmore - 10:45 am  
Gangway - 3:30 pm

### MINNIE MOUSE

Post Office - 9:45 am & 10:45 am  
Lobby Atrium (V) - 7:15 pm

### CHIP & DALE

Mt. Rustmore - 9:45 am  
Scuttle's Cove - 10:45 am

### CHARACTER DANCE PARTY

Island Gazebo 1 - 12:15 pm

### CAPTAIN HOOK & MR SMEE

Gangway - 3:15 pm

### DONALD DUCK

Deck 4, Balcony - 4:15 pm

### PRINCESS APPEARANCES

D Lounge - 7:30 pm



(H) Hallway - (S) Starboard Side - (P) Port Side - (V) Vestibule

For details of daily Disney character appearances, refer to the character line on your Navigator Grid, or the digital character board in the Lobby Atrium.

## YOUTH ACTIVITIES THEMED EXPERIENCES

**CLUBHOUSE SERIES**  
focuses on movement and features content which appeals to younger children.

**STORYBOOK SERIES**  
is designed with a strong connection to the Disney classic stories.

**JUMP UP! SERIES**  
includes large group games & movement-oriented activities.

**CREATE & INVENT SERIES**  
will have a tactile focus allowing children to create and admire their work.

**IN THE SPOTLIGHT SERIES**  
focuses on children's stage presence with lots of activities and enthusiasm.

**SOLVE IT! SERIES**  
are less active, but will challenge children with problem/solutions-based activities.

### OPEN HOUSE

activities for families, adults and children of all ages to enjoy together.

## SHIP DIRECTORY

### YOUTH ACTIVITIES

DISNEY'S OCEANEER CLUB	DECK 5, MID	4:00 PM - 11:30 PM
DISNEY'S OCEANEER LAB	DECK 5, MID	5:00 PM - 12:00 AM
EDGE	DECK 13, MID	3:00 PM - 12:00 AM
SCUTTLE'S COVE	CASTAWAY CAY	9:00 AM - 4:00 PM
VIBE	DECK 4, FWD	4:00 PM - 1:00 AM
IT'S A SMALL WORLD NURSERY	DECK 5, MID	12:00 PM - 12:00 AM

### POOLS & MORE

\* Children under 12 must have adult supervision in pool areas.

AQUADUCK	DECK 12, AFT	10:00 AM - 11:00 PM
DONALD'S POOL	DECK 11, MID	10:00 AM - 6:00 PM
		8:00 PM - 10:00 PM
MICKEY'S POOL	DECK 11, MID	8:30 AM - 10:30 PM
MICKEY'S SLIDE	DECK 11, MID	12:30 PM - 6:00 PM
NEMO'S REEF	DECK 11, MID	10:00 AM - 6:00 PM
QUIET COVE POOL (18+)	DECK 11, FWD	8:00 AM - 10:00 PM

Complimentary pool vests are available for children to use in the pools onboard.  
Located on the pool deck.

### RECREATION

GOLF/SPORTS SIMULATOR	DECK 13, AFT	3:00 PM - 6:00 PM
GOOFY GOLF	DECK 13, AFT	8:00 AM - 10:00 PM
GOOFY'S SPORTS DECK	DECK 13, AFT	12:00 AM - 6:00 PM
MARGE'S BARGES	CASTAWAY CAY	
MIDSHIP DETECTIVE AGENCY	DECK 5, MID	8:00 AM - 11:00 PM
PORT ADVENTURES DESK	DECK 5, MID	
SENSES FITNESS CENTER (18+)	DECK 11, FWD	6:00 AM - 10:00 PM

### GENERAL INFORMATION

ARR-CADE	DECK 11, AFT	24 HOURS
BUENA VISTA THEATRE	DECK 4 & 5, MID	SHOWTIMES
DISNEY VACATION CLUB	DECK 4, MID	9:00 AM - 11:00 AM
		1:30 PM - 10:00 PM
GUEST SERVICES	DECK 3, MID	24 HOURS
HAIRBRADING	DECK 11, MID	5:30 PM - 9:30 PM
MEDICAL HEALTH CENTER	DECK 1, FWD	9:30 AM - 11:00 AM
		4:30 PM - 7:00 PM
ONBOARD SALES DESK	DECK 4, MID	8:00 AM - 10:00 AM
		3:00 PM - 6:00 PM
		7:30 PM - 10:30 PM

PORT & SHOPPING DESK	DECK 4, MID	
PRELUDES	DECK 3, FWD	
SENSES SPA AND SALON	DECK 11, FWD	8:00 AM - 10:00 PM
SHUTTERS PHOTO GALLERY	DECK 4, MID	5:00 PM - 11:30 PM
WALT DISNEY THEATRE	DECK 3 & 4, FWD	SHOWTIMES

### SHOPPING

MICKEY'S MAINSAIL	DECK 3, FWD	5:30 PM - 11:00 PM
SEA TREASURES	DECK 3, FWD	5:30 PM - 11:00 PM
QUACKS	DECK 11, MID	
VISTA GALLERY	DECK 4, MID	6:00 PM - 11:00 PM
WHITE CAPPY	DECK 3, FWD	5:30 PM - 11:00 PM
WHOZITS & WHATZITS	DECK 11, MID	7:00 PM - 10:00 PM

DUE TO PORT REGULATIONS, WHEN THE SHIP IS DOCKED, THE STORES MUST REMAIN CLOSED.

<b>DINNER MENU</b>	Animator's Palate : Sea Ya Real Soon	<b>DRINK OF THE DAY</b>	Passion Cream Freeze (Non-Alcoholic)	<b>WEATHER FORECAST</b>	Today: Partly Cloudy High: 82°F/28°C
	Enchanted Garden : Sea Ya Real Soon		Stingray (Alcoholic)		Tomorrow: Cloudy High: 86°F/30°C
	Royal Palace : Sea Ya Real Soon				
Dining Times: 5:45pm & 8:15pm		<b>Evening Attire: Cruise Casual</b>			

## DINING & LOUNGES

### BREAKFAST

CABANAS CONTINENTAL	DECK 11, AFT	7:00 AM - 7:30 AM
CABANAS	DECK 11, AFT	7:30 AM - 10:45 AM
ENCHANTED GARDEN	DECK 2, MID	8:00 AM - 10:30 AM
ROYAL PALACE	DECK 3, MID	8:00 AM - 9:30 AM

### LUNCH

CABANAS	DECK 11, AFT	12:00 PM - 2:00 PM
COOKIES	CASTAWAY CAY	11:30 AM - 2:00 PM
COOKIES TOO	CASTAWAY CAY	11:30 AM - 2:00 PM
FILLMORE'S FAVORITES	DECK 11, MID	11:00 AM - 6:00 PM
LUIGI'S PIZZA	DECK 11, MID	11:00 AM - 6:00 PM
TOW MATER'S GRILL	DECK 11, MID	11:00 AM - 6:00 PM

### DINNER

ANIMATOR'S PALATE	DECK 3, AFT	5:45 PM & 8:15 PM
ENCHANTED GARDEN	DECK 2, MID	5:45 PM & 8:15 PM
PALO (18+) (RESERVATIONS REQ. & NOM. FEE APPLIES)	DECK 12, AFT	6:00 PM - 8:30 PM
REMY (18+) (RESERVATIONS REQ. & NOM. FEE APPLIES)	DECK 12, AFT	6:00 PM - 8:30 PM
ROYAL PALACE	DECK 3, MID	5:45 PM & 8:15 PM
TOW MATER'S GRILL	DECK 11, MID	6:00 PM - 11:00 PM

### LATE NIGHT SNACKS

LUIGI'S PIZZA	DECK 11, MID	9:30 PM - 12:00 AM
---------------	--------------	--------------------

### ADDED FEATURES

BEVERAGE STATION	DECK 11, MID	24 HOURS
EYE SCREAM	DECK 11, MID	11:00 AM - 12:00 AM
ROOM SERVICE	DIAL 0	CLOSES AT 1:30 AM

### ENTERTAINMENT - LOUNGES - BARS

Adults must be 21 and older to consume alcoholic beverages.

687 PUB (18+ AFTER 9:00 PM)	DECK 4, AFT	5:00 PM - 12:00 AM
BON VOYAGE	DECK 3, MID	12:00 PM - 11:00 PM
COVE BAR (18+)	DECK 11, FWD	10:00 AM - 12:00 AM
COVE CAFE (18+)	DECK 11, FWD	7:00 AM - 12:00 AM
CURRENTS (18+)	DECK 13, FWD	2:00 PM - 12:00 AM
D LOUNGE	DECK 4, MID	SHOWTIMES
DISTRICT LOUNGE (18+ AFTER 9:00 PM)	DECK 4, AFT	1:00 PM - 2:00 AM
EVOLUTION (18+)	DECK 4, AFT	9:30 PM - 12:00 AM
FROZONE TREATS	DECK 11, MID	1:00 PM - 11:00 PM
MERIDIAN (18+)	DECK 12, AFT	5:00 PM - 12:00 AM
OUTLOOK (18+)	DECK 14, MID	
PINK (18+)	DECK 4, AFT	5:00 PM - 12:00 AM
SKYLINE (18+)	DECK 4, AFT	5:00 PM - 12:00 AM
VISTA CAFE	DECK 4, MID	7:00 AM - 11:00 PM
WAVES	DECK 12, AFT	3:00 PM - 6:00 PM

### CASTAWAY CAY BARS

CONCHED OUT BAR	CASTAWAY CAY	9:00 AM - 4:00 PM
CASTAWAY AIR BAR	CASTAWAY CAY	9:00 AM - 3:30 PM
HEADS UP BAR	CASTAWAY CAY	9:00 AM - 3:30 PM
SAND BAR	CASTAWAY CAY	9:00 AM - 3:30 PM
SUMMERTIME FREEZE	CASTAWAY CAY	9:00 AM - 3:30 PM

Public Health Advisory: Consuming raw or under-cooked meats, poultry, seafood, shellfish, or eggs may increase your risk for food borne illness, especially if you have certain medical condition.

## IMPORTANT NUMBERS

Fire/Security:	7-3001	All Ashore: Approx. 8:30 am
Medical Emergency:	7-3000	All Aboard: 5:00 pm
Health Center:	7-1923	