

PERSONAL NAVIGATOR



Sunrise: 6:32 am Sunset: 8:12 pm
Evening Attire: Cruise Casual

Today: Sunny High: 84°F/29°C
Tomorrow: Cloudy High: 86°F/30°C

TUESDAY, JULY 14, 2015

DAY AT SEA

Disney's Believe

Genie from Aladdin and many of Disney's most beloved magic makers take a father on a magical journey to show him that anything is possible if you just believe.

WALT DISNEY THEATRE
DECK 3 & 4, FORWARD

6:15 pm & 8:30 pm

As a courtesy to all Guests, we kindly advise that the saving of seats is **not** permitted in the Walt Disney Theatre.

Assistance available at the entrance to the Walt Disney Theatre 30-minutes prior to show time.



Disney Dream Fun Facts

Tonnage: 129,690

Height: 66.13 m (217 feet)

Length: 339.8 m (1114.7 feet)

Important Dates

Name Announcement: March 2009

Steel Cutting: March 2009

Keel Laying: August 2009

Delivery: December 2010

Did you know?

The Sorcerer Mickey Mouse on the Disney Dream's stern is about 14 feet long. Constructed of stainless steel and fiberglass, it weighs approximately 2,500 pounds.

SEA YA' REAL SOON!

Mickey and Minnie along with the rest of the Walt Disney Characters invite you to join them in the ship's atrium for Sea Ya Real Soon. You won't want to miss this very special farewell presentation.

Lobby Atrium,
Deck 3, Midship,
10:15 pm

Don't Miss:

Jack-Jack's Incredible Diaper Dash

Lobby Atrium, Deck 3, Midship - 11:30 am

Calling all baby cruisers! It's time to take to the mat to see who's the fastest crawler of the seven seas! Register your baby 15 minutes prior to the big race.

Captain's Signing

White Caps, Deck 3, Forward - 12:15 pm

Meet the Master of the Disney Dream and have your cruise memories signed.

Scott Pepper's Magic Workshop (6+)

Evolution, Deck 4, Aft - 1:00 pm

Scott Pepper teaches you the basics of magic in this fun family event.

Officer Pin Trading

Preludes, Deck 3, Forward - 7:15 pm

Come trade pins with the Officers of the Disney Dream.

80's Music Challenge (18+)

Evolution, Deck 4, Aft - 10:15 pm

"Moon Walk" back to the 80's as we put your musical knowledge of the decade to the test.

Debark Talk Broadcast

Important information regarding disembarkation procedures for your journey home will be covered in this debarkation briefing. The broadcast will be shown continuously on channel 5 of your stateroom television for your convenience. Please place your luggage outside your stateroom between 8:30 - 10:30 pm.

Thank you in advance for completing your comment card.



Visit The Onboard Sales Desk Early Today

Please visit the Onboard Sales Desk, Deck 4, Midship, as early as possible today. The last day of the cruise tends to get busy in the evening, and we want to be sure you have the opportunity to save 10% on your next cruise, receive up to a \$200 onboard credit, and pay a reduced deposit!

DINNER MENU

Animator's Palate : Sea Ya Real Soon
Enchanted Garden : Sea Ya Real Soon
Royal Palace : Sea Ya Real Soon

DRINK OF THE DAY

High Tide (Alcoholic)
Cranberry-Nojito (Non-Alcoholic)

IMPORTANT NUMBERS

Fire/Security: 7-3001
Medical Emergency: 7-3000
Health Center: 7-1923

ADULT ACTIVITY HIGHLIGHTS

SENSES SPA FITNESS CLASSES & SEMINARS

Wake Up & Stretch Class - Senses Fitness Center - 7:00 am
Fab Abs - Senses Fitness Center - 7:30 am
Yoga (Sign-Up Required) - Senses Fitness Center - 8:00 am
Group Cycling - Senses Fitness Center - 9:00 am
Introduction to Acupuncture - Senses Spa & Salon - 9:30 am
Body Sculpt Boot Camp (Nom. Fee) - Senses Fitness Center - 10:00 am
Acupuncture: Pain & Stress Relief - Senses Spa & Salon - 10:15 am
Detox for Health & Weight Loss - Senses Spa & Salon - 11:00 am
Good Feet: Relieving Back Pain - Senses Spa & Salon - 2:00 pm



TASTING CLASSES

Chocolate & Liquor Tasting (21+) - Pink - 11:15 am
Siem to Stern Wine Tasting (21+) - Pink - 1:00 pm
Mojito & Caipirinha Tasting (21+) - District Lounge - 3:00 pm

Please make reservations for tastings at Guest Services for a nominal fee. Tasting Seminars are only for Guests 21 and older.

CLUB 18*21: LUNCH

Royal Palace, Deck 3, Midship - 12:30 pm
 Get to know your fellow 18*21 Guests over a spot of lunch.



CLUB 18*21: JENGA CHALLENGE

687 Pub, Deck 4, Aft - 4:30 pm
 Have some fun with this classic game.

CLUB 18*21: FAREWELL

Evolution, Deck 4, Aft - 9:45 pm
 Join your Cruise Staff and your new friends in this last gathering for some fun.

MOVIE QUOTES TRIVIA

687 Pub, Deck 4, Aft - 1:15 pm
 "Life is like a box of Chocolates" Know the movie? Join your Cruise Staff and test your Movie Quote knowledge.



ANYONE CAN COOK - LOBSTER RAVIOLI (18+)

D Lounge, Deck 4, Midship - 3:00 pm
 From our galley to yours. Join our chefs as they show you how to prepare delicious dishes. Today's Menu - Lobster Ravioli



80'S MUSIC CHALLENGE (18+)

Evolution, Deck 4, Aft - 10:15 pm
 "Moon Walk" back to the 80's as we put your musical knowledge of the decade to the test.



FUN FOR ALL AGES HIGHLIGHTS

DISNEY ANIMATION: CREATING A CHARACTER

D Lounge, Deck 4, Midship - 9:45 am
 Go behind the scenes at Walt Disney Animation Studios as Walt Disney himself talks about his most famous characters, then learn the basic techniques of drawing your favorite pals in this fun and interesting enrichment program.



ANYONE CAN COOK - APPLE STRUDEL

D Lounge, Deck 4, Midship - 10:30 am
 From our galley to yours. Join our chefs as they show you how to prepare delicious dishes. Today's Menu - Apple Strudel.



\$10,000 MEGA JACKPOT BINGO

Bingo Pre-Sales start at 10:45 am
Evolution, Deck 4, Aft - 11:15 am
 It's Big, it's Massive, it's Supersized! It's \$10,000 MEGA Jackpot Bingo! Take home \$10,000 if you can cover your card in 46 numbers or less. If not, we carry on to play for the biggest cash prize of the session, plus today's Disney Vacation Club sponsored raffle includes a \$100 Onboard Credit and prize-packs. Pre-Sales start 15 minutes prior to game.



JACK-JACK'S INCREDIBLE DIAPER DASH

Lobby Atrium, Deck 3, Midship - 11:30 am
 Calling all baby cruisers! It's time to take to the mat to see who's the fastest crawler of the seven seas! Register your baby 15 minutes prior to the big race.



DISNEY VACATION CLUB GROUP PREVIEW

D Lounge, Deck 4, Midship - 12:15 pm
 Want to learn more about taking magical vacations year after year? Please see a Disney Vacation Club representative on Deck 4, Midship, or call 7-2805 from your stateroom phone for more information about our interactive group presentation.



DISNEY MOVIE CHALLENGE POOLSIDE

Deck 11 Stage, Deck 11, Midship - 12:15 pm
 So you like movies? And you like bingo? This deck party has them both! Come on out to watch all your favorite movie clips and just maybe your team will win the opportunity to choose the movie played by the pool today!

MICKEY 200

Evolution, Deck 4, Aft - 2:45 pm
 Don't eat your vegetables... race them in this wild and wacky charge to the finish line. May the best veggie win! (Limited Availability)



FINAL JACKPOT BINGO

Bingo Pre-Sales start at 4:00 pm
D Lounge, Deck 4, Midship - 4:30 pm
 The snowball jackpot MUST BE WON at this final session! Beat the line and get your cards early. Who will be the lucky winner? It could be you! Pre-Sales start 30 minutes prior to game.



DISNEY TRIVIA

D Lounge, Deck 4, Midship - 7:30 pm
 Navigate your way through a round of questions to test how much you really know about Disney.



CLUB D DANCE PARTY

D Lounge, Deck 4, Midship - 9:30 pm
 Join your snazzy Cruise Staff as we turn D-Lounge into an electrifying family nightclub. Club D, where everyone is a V.I.P!

FAMILY DREAM QUEST

D Lounge, Deck 4, Midship - 10:15 pm
 Enjoy the wildest and wackiest scavenger team event on the seven seas!



FAMILY SUPERSTAR KARAOKE

D Lounge, Deck 4, Midship - 10:45 pm
 Join your Cruise Staff in D Lounge tonight and sing along to your favorite song - fun for everyone.

YOUTH ACTIVITIES HIGHLIGHTS

Dine & Play

A convenience for families dining at 8:15 pm, our Youth Activities counselors will be available at 9:15 pm at the entrance of Royal Palace, Enchanted Garden and Animator's Palate dining rooms to bring registered children to join the fun in the Youth Activities areas.



Deck 5, Midship (7-1440)
(3 - 12 years old)

10:30 am - 11:30 pm

LITTLE EINSTEIN'S ADVENTURE

10:45 am

Your junior cruisers will have the time of their lives with this program inspired by their favorite show with fun activities guaranteed to make them feel like a little genius!

PLUTO'S PAJAMA PARTY

7:30 pm

Bring the little ones in their pajamas but there will be anything but sleep when Pluto and friends host the ultimate slumber party!



Deck 5, Midship (7-1445)
(3 - 12 years old)

9:00 am - 12:00 am

SPORTS DECK FUN

10:00 am

Take over the Sports Deck with some fun and friendly competition.

SUPER SLOPPY SCIENCE

10:15 am & 10:00 pm

Join Professor Make-O-Mess in some of the most extreme experiments you will ever see in the world of Super Sloppy Science!



Deck 13, Midship (7-9743)
(11 - 14 years old)

9:00 am - 12:00 am

SUPER SLOPPY SCIENCE

11:30 am

Join Professor Make-O-Mess in some of the most extreme experiments you will ever see in the world of Super Sloppy Science!

ICE CREAM SOCIAL

12:30 pm

I scream, you scream, we all scream for ice cream! Make your own frosty treat with your Counselors.



Entrance on Deck 4, Forward (7-9417)
(14 - 17 years old)

10:00 am - 1:00 am

ZOMBIFIED

1:00 pm

A big movie producer is looking for zombies to help him film the finale to his latest masterpiece, Zombified.

ZOMBIFIED PREMIERE

10:30 pm

It's premiere night for the latest zombie movie starring YOU!

BUENA VISTA THEATRE

Deck 4 & 5, Midship
Today's Movies

OC Open Captioning

DOLBY 3D

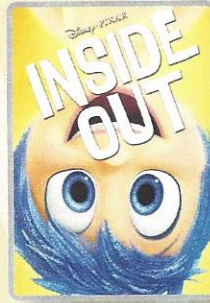

8:45 am
Duration:
1 hr 42 mins
Rating: PG

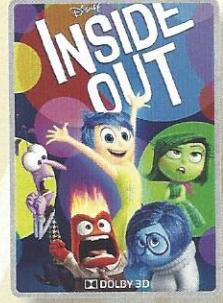

11:15 am & 11:00 pm
Duration:
1 hr 42 mins
Rating: PG

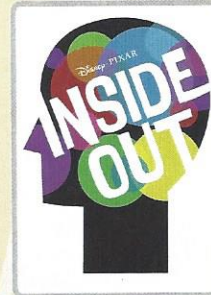

2:45 pm, 5:30 pm & 8:00 pm
Duration: 1 hr 42 mins
Rating: PG



FAMILY VARIETY ACT

Featuring the Physical Comedy of Bronkar Lee, as he entertains the entire family.

Walt Disney Theatre,
Decks 3 & 4, Forward,
2:00 pm



ADULT VARIETY ACT

Repeat Show:
Featuring the Magic and Illusion of Scott Pepper, as he entertains you in this adult exclusive show.

Evolution (18+),
Deck 4, Aft,
10:45 pm

YOUTH ACTIVITIES OPEN HOUSE

Open House is an opportunity for all to come and participate in a variety of exciting activities and free time in the Oceaneer Club, Oceaneer Lab, Edge and Vibe throughout the cruise. During these times secured programming will still be offered in the other venues for those looking to check their children into care.

Disney's Oceaneer Club: 9:00 am - 10:30 am & 11:30 pm - 12:00 am
Disney's Oceaneer Lab: 4:00 pm - 5:30 pm
Edge: 9:00 am - 10:00 am & 5:30 pm - 7:00 pm
Vibe: 10:00 am - 11:00 am & 7:30 pm - 8:45 pm

MORE TO ENJOY WHILE ONBOARD

BOOK ONBOARD AND SAVE!

Explore all the itineraries Disney Cruise Line offers - from the Caribbean and Bahamas to Alaska or Europe. Save when you book your next family adventure onboard! Visit the Onboard Sales Desk for more information.



DISNEY VACATION CLUB® GROUP PREVIEW

Want to learn more about taking magical vacations year after year? Please see a Disney Vacation Club representative on Deck 4, Midship, or call 7-2805 from your stateroom phone for more information about our interactive group presentation.



EXPRESS WALK OFF

This option allows you to take your luggage off the ship at your leisure once the ship has been cleared by the local authorities. You won't need to wait for your luggage to enter the terminal and there is no need to claim it inside the terminal building. Please note that no assistance with luggage is provided for this option.

EXPRESS WALK-OFF

This option allows you to take your luggage off the ship at your leisure once the ship has been cleared by the local authorities. You won't need to wait for your luggage to enter the terminal and there is no need to claim it inside the terminal building. Please note that no assistance with luggage is provided for this option.

MIDSHIP DETECTIVE AGENCY

Use your detective know-how and our special detective "badge" to search the ship and catch your criminal! Deck 5, Midship Kiosks.

Connect@Sea

We are now offering a NEW and improved Internet service to stay connected on your cruise like no other in the industry! Internet packages range from \$0.25 per MB - \$89.00 (1000 MB package). For more information contact your Connect@Sea Expert or Guest Services onboard.

FREE ON DEMAND TV

Watch Disney movies, Hollywood features, and even captioned content, plus much more "On Demand" for FREE in the comfort of your stateroom! Bookmark your movie and come back to watch it later. Press MENU on your stateroom television remote control and follow the prompts.

SHOPPING

LAST CHANCE TO VISIT THE VISTA GALLERY

Don't miss your last chance to visit the Vista Gallery where you can admire beautiful artwork created by various celebrated artists and featuring some of your favorite Disney characters. From original canvas paintings to smaller print copies, the Vista Gallery offers the opportunity for you to take some of the magic home! Deck 4, Midship.

ALL TIED UP IN DISNEY CRUISE LINE SOUVENIRS!

From fitted tees to a stylish handbag, tie your outfit together with apparel and accessories from the nautical rope-inspired Disney Cruise Line collection "Mickey Knots," now available in Sea Treasures. Deck 3, Forward.

H2O PLUS SPA PRODUCTS

Can't get enough of your stateroom's moisturizing H2O Plus Spa products? From shampoo and conditioner to body lotion and after sun care, take home their marine-rich formulas available in White Caps, Deck 3, Forward.

CAPTAIN'S SIGNING

Come to White Caps at 12:15 pm to have your Disney Dream merchandise signed by the Master of the Disney Dream, Captain Henry. Stunning replica ships are available in Sea Treasures, Deck 3, Forward. Beautiful Disney Cruise Line® prints are available in the Vista Gallery, Deck 4, Midship.

BEAUTIFUL JEWELRY BY ONOFRIO D. ORO ON FIFTH

Commemorate your holiday on the sea with an enchanting mermaid pendant from Onofrio D. Oro on Fifth. Visit White Caps, Deck 3, Forward, to see more of the beautiful nature-inspired fine jewelry pieces by Onofrio D. Oro on Fifth.

OFFICER PIN TRADING

Check out the Disney Cruise Line pins when you visit Mickey's Mainsail. Later, join the Officers of the Disney Dream Cruise Ship for pin trading fun at 7:15 pm in Preludes. Deck 3, Forward.

THE DISNEY PARKS COLLECTION BY PANDORA JEWELRY

The Disney Parks Collection by PANDORA Jewelry features hand-finished .925 sterling silver and 14K gold charms inspired by some of Disney's most beloved characters. Visit White Caps on Deck 3, Forward, where you'll find a specially designed sterling silver charm featuring a Disney Cruise Line ship.



SALON TASTER SPECIAL

Choose from a scalp massage, European facial, hand treatment, sunglow make-over, hair treatment, eye-collagen treatment, foot and ankle massage and neck and shoulder massage.

Three for \$99, five for \$119, and eight for \$139.

Senses Spa & Salon, Deck 11, Forward, Ext. 7-1465

Onofrio D. Oro on Fifth

- Fine Jewelry -

Discover the beautiful nature-inspired fine jewelry collection by Onofrio D. Oro.

WHITE CAPS
DECK 3, FORWARD



PROFESSIONAL PORTRAITS TONIGHT!

Lifestyle Portrait - Eight Guest Maximum

5:15 pm - 6:30 pm

7:15 pm - 8:30 pm

Grand Staircase - Groups Accommodated

5:15 pm - 6:30 pm

7:15 pm - 8:30 pm

Visit Shutters for everything you need to capture your cruise photo memories. Now is the time to save on cameras and accessories with the best deals of the year! Extra special savings and gifts available with purchase, all at tax and duty free prices.

IMPORTANT INFORMATION

Security Notice

All Guests (including children) who wish to disembark the ship are required to present their Key to the World card at the gangway. A photo ID is also required for those Guests who are 18 years of age or older. Guests under the age of 18 are required to have a parent, guardian or other responsible adult sign an authorization form at the Guest Service Desk if they wish to go ashore unaccompanied or with any adult from another stateroom.

Inclement Weather

For the safety of all Guests, outdoor events may be changed due to unforeseen weather conditions.

Cold and Flu Reminder

Please wash hands frequently and thoroughly, particularly before meals. Contact the Health Center by dialing 7-1923, should anyone in your party become ill.

Corridor Quiet Hours

As a courtesy to all our Guests, please recognize quiet hallway hours from 10:00 pm - 8:00 am.

Sunscreen/Insect Repellent Advisory

Use sunscreen first and protect against mosquito bites and related illnesses by applying insect repellent on top of sunscreen when going ashore. Insect repellent is available for purchase in White Caps.

Environmental Message

With Disney's commitment to the environment, please refrain from throwing anything over the ship's side. Thank you!

No Reserved Seats Policy

As a courtesy to all our Guests, we kindly advise that the saving of seats is not permitted in the Walt Disney Theatre, and the saving of the sun loungers is not permitted on Deck 11, 12 and 13. Items left unattended will be returned to lost and found at Guest Services, Deck 3, Midship.

Smoking

For the comfort of our guests the following areas are designated as Smoking areas:

- Deck 13, Forward, port side, by "Currents"
 - Deck 12, Aft, port side outdoor area that is accessible through the Meridian Lounge
 - Deck 4, Aft, port side, the outside Promenade Deck from 6:00 pm to 6:00 am only (all of Deck 4 is no smoking from 6:00 am to 6:00 pm).
- Smoking is prohibited inside all Guest staterooms and on stateroom verandahs. Guests found smoking in their staterooms or on their verandahs will be charged a \$250 stateroom recovery fee. Electronic cigarettes may only be used in designated smoking areas.

Walt Disney Theatre

Theatrical performances may use artificial fog, strobe lights, pyrotechnics and other special effects. For the safety of our performers and the comfort of those around you, the use of any photography, video recording devices or any electronic equipment is prohibited.

Verandah Safety

Please do not leave any combustible materials on your balcony when not present in your stateroom for safety reasons.

Morning	8:30	8:45	9:00	9:15	9:30	9:45	10:00	10:15	10:30	10:45	11:00	11:15	11:30	11:45	12:00	12:15	12:30	12:45	1:00	1:15	1:30
FUNNEL VISION	101 Dalmatians (G) Funnel Vision						Beauty & the Beast (G) Funnel Vision						Disney Movie Challenge Poolside Funnel Vision								
BUENA VISTA THEATRE	Inside Out (PG) Open Captioning Duration: 1 Hour 42 Minutes												Inside Out (PG) DOLBY 3D Duration: 1 Hour 42 Minutes								
CHARACTERS	Minnie Deck 4, Balcony			Dopey Deck 4, Balcony			Minnie Deck 4, Balcony			Dopey Deck 4, Balcony			Character Dance Party Lobby Atrium								
FUN FOR ALL AGES	D Lounge		Morning Walk Deck 4, Portside		Playmation D Lounge		D Lounge		D Lounge - Apple Strudel		Jack-Jack's Diaper Dash Lobby Atrium		\$10,000 Mega Jackpot BINGO Evolution		Captain's Signing White Caps		Scott Pepper's Magic Workshop (6+) Evolution				
ADULTS	Friends of Bill W. Outlook		Group Cycling Senses Spa & Salon			Crafts: Tile Coasters 687 Pub			Pub Quiz District Lounge		Chocolate & Liquor Tasting (21+) Pink			D Lounge - Group Preview		Cruise Staff Lunch Royal Palace	Movie Quotes Trivia 687 Pub				
VIBE 14-17 YEARS OLD	Youth Activities Open House						Wii Challenge		Sun Deck Fun		Teen Choice		Zombified								
EDGE 11-14 YEARS OLD	Youth Activities Open House						Wii Challenge		Bingo		Super Sloppy Science		Ice Cream Social			Mini Golf					
OCEANEER LAB 3-12 YEARS OLD	Game Challenge			Sports Deck Fun						Lunch						GAGA Ball					
OCEANEER CLUB 3-12 YEARS OLD	Youth Activities Open House						Little Einstein's Adventure		Parachute Games		Mickey's Puzzle Playtime										

Afternoon	1:45	2:00	2:15	2:30	2:45	3:00	3:15	3:30	3:45	4:00	4:15	4:30	4:45	5:00	5:15	5:30	5:45	6:00	6:15	6:30	6:45
FUNNEL VISION	Monsters, Inc. (G) Funnel Vision										Mulan (G) Funnel Vision										
BUENA VISTA THEATRE	Inside Out (PG) Duration: 1 Hour 42 Minutes												Inside Out (PG) Duration: 1 Hour 42 Minutes								
CHARACTERS	Woody Lobby Atrium (V)			Stitch Deck 4, Balcony			Donald Deck 4, Balcony			Daisy Deck 4, Balcony			Mickey Mouse Deck 4, Balcony								
FUN FOR ALL AGES	Towel Folding D Lounge		Evolution (limited availability)			Toddler Time Outlook		Bingo Pre-Sales D Lounge		Final Jackpot BINGO D Lounge		Live Music with Midtown Lobby Atrium		Disney Trivia District Lounge		Walt Disney Theatre					
ADULTS	Brainteasers Trivia 687 Pub		D Lounge - Lobster Ravioli			Club 18*21: Jenga Challenge 687 Pub		Singles' Mingle Pink		TV Tunes Trivia 687 Pub											
VIBE 14-17 YEARS OLD	Zombified			GOTCHA			Smoothie Time			Scavenger Hunt			GAGA Ball			Game Challenge			Craft Corner		
EDGE 11-14 YEARS OLD	Mini Golf		Sports Deck Fun			Scavenger Hunt			Chillin' in Edge			Game Challenge			Youth Activities Open House						
OCEANEER LAB 3-12 YEARS OLD	Anyone Can Cook						Disney Animation: Creating a Character			Youth Activities Open House			Anyone Can Cook			Dinner			Magic PlayFloor		
OCEANEER CLUB 3-12 YEARS OLD	Magic PlayFloor		Dress Up Fun		Cruisin' with Crush		Aloha Luau		Once Upon a Time		Magic PlayFloor										

Evening	7:00	7:15	7:30	7:45	8:00	8:15	8:30	8:45	9:00	9:15	9:30	9:45	10:00	10:15	10:30	10:45	11:00	11:15	11:30	11:45	12:00
FUNNEL VISION	Wreck-It Ralph (PG) Funnel Vision						The Avengers (PG-13) Funnel Vision						Inside Out (PG) DOLBY 3D Duration: 1 Hour 42 Minutes								
BUENA VISTA THEATRE	Inside Out (PG) Duration: 1 Hour 42 Minutes												Inside Out (PG) DOLBY 3D Duration: 1 Hour 42 Minutes								
CHARACTERS	Minnie Mouse Lobby Atrium (V)			Mickey Mouse Deck 4, Balcony			Lobby Atrium														
FUN FOR ALL AGES	Officer Pin Trading Preludes		Disney Trivia D Lounge		Walt Disney Theatre		D Lounge		Family Dream Quest D Lounge		D Lounge										
ADULTS	70's Music Trivia 687 Pub		Sports Trivia 687 Pub			Club 18*21: Farewell Evolution		Live Music with Sunshine Trio District Lounge		Live Music with Midtown District Lounge		Evolution		Evolution		Cruise Staff DJ District Lounge					
VIBE 14-17 YEARS OLD	Karaoke		Youth Activities Open House			Gender Wars			GOTCHA			Zombified Premiere			Mix and Match						
EDGE 11-14 YEARS OLD	GAGA Ball		How Well Do You Know Your Counselor?			Game Challenge			Bring It!			That's Hilarious			Gender Wars			Final Farewell			
OCEANEER LAB 3-12 YEARS OLD	Scavenger Hunt		Stitch's Final Farewell		Video Game Challenge		Get the Hook		Super Sloppy Science		Glow Jam		GAGA Ball								
OCEANEER CLUB 3-12 YEARS OLD	Pluto's Pajama Party			Game Challenge		Memory Wall		Scavenger Hunt		Magic Show		Magic PlayFloor		Open House							

Symbol for activities that will be repeated during the cruise



FOLD

Fold along the dotted lines and take me with you so you don't miss any of the fun!

FOLD

IN THE SPOTLIGHT SERIES

JUMP UP! SERIES
CREATE & INVENT SERIES
OPEN HOUSE

CLUBHOUSE SERIES
STORYBOOK SERIES

BUENA VISTA THEATRE

Deck 4 & 5, Midship

Open Captioning

DOLBY 3D

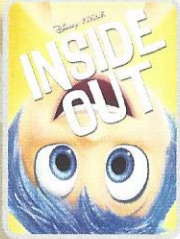

8:45 am

Duration: 1 hr 42 mins
Rating: PG

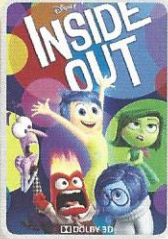

11:15 am & 11:00 pm

Duration: 1 hr 42 mins
Rating: PG

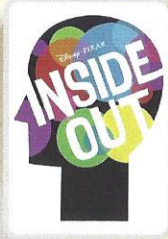

2:45 pm, 5:30 pm & 8:00 pm

Duration: 1 hr 42 mins
Rating: PG

Character Appearances

PRINCESS MINNIE

Deck 4, Balcony
9:00 am & 10:00 am

TINKER BELL

Lobby Atrium (V)
9:15 am & 10:15 am

DOPEY

Deck 4, Balcony
9:30 am & 10:30 am

CHARACTER DANCE PARTY

Lobby Atrium - 12:15 pm

WOODY

Lobby Atrium (V)
2:30 pm & 3:30 pm

CAPTAIN HOOK & MR SMEE

Deck 4, Balcony - 2:45 pm

STITCH

Deck 4, Balcony - 3:15 pm

DONALD DUCK

Deck 4, Balcony - 4:15 pm

CHIP & DALE

Lobby Atrium (V) - 4:30 pm

DAISY DUCK

Deck 4, Balcony - 4:45 pm

GOOFY

Lobby Atrium (V) - 5:00 pm

MICKEY MOUSE

Deck 4, Balcony
5:15 pm & 7:15 pm

PLUTO

Lobby Atrium (V) - 5:30 pm

MINNIE MOUSE

Lobby Atrium (V) - 7:30 pm

PRINCESS APPEARANCES

D Lounge - 7:30 pm

SEA YA REAL SOON

Lobby Atrium - 10:15 pm



(H) Hallway - (S) Starboard Side - (P) Port Side - (V) Vestibule
For details of daily Disney character appearances, refer to the character line on your Navigator Grid, or the digital character board in the Lobby Atrium.

YOUTH ACTIVITIES THEMED EXPERIENCES

CLUBHOUSE SERIES focuses on movement and features content which appeals to younger children.

JUMP UP! SERIES includes large group games & movement-oriented activities.

IN THE SPOTLIGHT SERIES focuses on children's stage presence with lots of activities and enthusiasm.

STORYBOOK SERIES is designed with a strong connection to the Disney classic stories.

CREATE & INVENT SERIES will have a tactile focus allowing children to create and admire their work.

SOLVE IT! SERIES are less active, but will challenge children with problem/solutions-based activities.

OPEN HOUSE

activities for families, adults and children of all ages to enjoy together.

SHIP DIRECTORY

YOUTH ACTIVITIES

DISNEY'S OCEANEER CLUB	DECK 5, MID	10:30 AM - 11:30 PM
DISNEY'S OCEANEER LAB	DECK 5, MID	9:00 AM - 12:00 AM
EDGE	DECK 13, MID	9:00 AM - 12:00 AM
VIBE	DECK 4, FWD	10:00 AM - 1:00 AM
IT'S A SMALL WORLD NURSERY	DECK 5, MID	9:00 AM - 12:00 AM

POOLS & MORE

* Children under 12 must have adult supervision in pool areas.

AQUADUCK	DECK 12, AFT	9:00 AM - 11:00 PM
DONALD'S POOL	DECK 11, MID	9:00 AM - 6:00 PM 8:00 PM - 10:00 PM
MICKEY'S POOL	DECK 11, MID	8:30 AM - 10:30 PM
MICKEY'S SLIDE	DECK 11, MID	9:00 AM - 6:00 PM
NEMO'S REEF	DECK 11, MID	9:00 AM - 6:00 PM
QUIET COVE POOL (18+)	DECK 11, FWD	8:00 AM - 10:00 PM

Complimentary pool vests are available for children to use in the pools onboard.
Located on the pool deck.

RECREATION

GOLF/SPORTS SIMULATOR	DECK 13, AFT	9:00 AM - 6:00 PM
GOOFY GOLF	DECK 13, AFT	8:00 AM - 10:00 PM
GOOFY'S SPORTS DECK	DECK 13, AFT	12:00 AM - 10:00 AM 1:00 PM - 6:00 PM
MIDSHIP DETECTIVE AGENCY	DECK 5, MID	8:00 AM - 11:00 PM
PORT ADVENTURES DESK	DECK 5, MID	
SENSES FITNESS CENTER (18+)	DECK 11, FWD	6:00 AM - 10:00 PM

GENERAL INFORMATION

ARR-CADE	DECK 11, AFT	24 HOURS
BUENA VISTA THEATRE	DECK 4 & 5, MID	SHOWTIMES
DISNEY VACATION CLUB	DECK 4, MID	9:00 AM - 11:00 AM 1:30 PM - 10:00 PM
GUEST SERVICES	DECK 3, MID	24 HOURS
HAIRBRAIDING	DECK 11, MID	8:00 AM - 9:30 PM
MEDICAL HEALTH CENTER	DECK 1, FWD	9:30 AM - 11:00 AM 4:30 PM - 7:00 PM
ONBOARD SALES DESK	DECK 4, MID	9:00 AM - 12:00 PM 2:00 PM - 10:00 PM
PORT & SHOPPING DESK	DECK 4, MID	
PRELUDES	DECK 3, FWD	5:45 PM - 6:30 PM 8:00 PM - 8:45 PM
SENSES SPA AND SALON	DECK 11, FWD	8:00 AM - 10:00 PM
SHUTTERS PHOTO GALLERY	DECK 4, MID	10:00 AM - 11:30 PM
WALT DISNEY THEATRE	DECK 3 & 4, FWD	SHOWTIMES

SHOPPING

MICKEY'S MAINSAIL	DECK 3, FWD	9:30 AM - 11:00 PM
SEA TREASURES	DECK 3, FWD	9:30 AM - 11:00 PM
QUACKS	DECK 11, MID	10:00 AM - 3:00 PM
VISTA GALLERY	DECK 4, MID	9:30 AM - 11:00 PM
WHITE CAPS	DECK 3, FWD	9:30 AM - 11:00 PM
WHOZITS & WHATZITS	DECK 11, MID	10:00 AM - 4:00 PM 7:00 PM - 10:00 PM

IMPORTANT NUMBERS

Fire/Security: 7-3001
Medical Emergency: 7-3000
Health Center: 7-1923

DINNER MENU

Animator's Palate : Sea Ya Real Soon
Enchanted Garden : Sea Ya Real Soon
Royal Palace : Sea Ya Real Soon
Dining Times: 5:45pm & 8:15pm

DRINK OF THE DAY

High Tide (Alcoholic)
Cranberry Mojito (Non Alcoholic)

WEATHER FORECAST

Today: Sunny
High: 84°F/29°C
Tomorrow: Cloudy
High: 86°F/30°C

Evening Attire: Cruise Casual

DINING & LOUNGES

BREAKFAST

CABANAS CONTINENTAL	DECK 11, AFT	7:00 AM - 7:30 AM
CABANAS	DECK 11, AFT	7:30 AM - 10:45 AM
ENCHANTED GARDEN	DECK 2, MID	9:00 AM - 12:00 PM
ROYAL PALACE	DECK 3, MID	8:00 AM - 9:30 AM

LUNCH

CABANAS	DECK 11, AFT	11:45 AM - 2:15 PM
FILLMORE'S FAVORITES	DECK 11, MID	10:30 AM - 6:00 PM
LUIGI'S PIZZA	DECK 11, MID	10:30 AM - 6:00 PM
ROYAL PALACE	DECK 3, MID	12:00 PM - 1:30 PM
TOW MATER'S GRILL	DECK 11, MID	10:30 AM - 6:00 PM

DINNER

ANIMATOR'S PALATE	DECK 3, AFT	5:45 PM & 8:15 PM
ENCHANTED GARDEN	DECK 2, MID	5:45 PM & 8:15 PM
PALO (18+) (RESERVATIONS REQ. & NOM. FEE APPLIES)	DECK 12, AFT	6:00 PM - 8:30 PM
REMY (18+) (RESERVATIONS REQ. & NOM. FEE APPLIES)	DECK 12, AFT	6:00 PM - 8:30 PM
ROYAL PALACE	DECK 3, MID	5:45 PM & 8:15 PM
TOW MATER'S GRILL	DECK 11, MID	6:00 PM - 11:00 PM

LATE NIGHT SNACKS

LUIGI'S PIZZA	DECK 11, MID	9:30 PM - 12:00 AM
---------------	--------------	--------------------

ADDED FEATURES

BEVERAGE STATION	DECK 11, MID	24 HOURS
EYE SCREAM	DECK 11, MID	10:30 AM - 12:00 AM
ROOM SERVICE	DIAL 0	CLOSES AT 1:30 AM

ENTERTAINMENT - LOUNGES - BARS

Adults must be 21 and older to consume alcoholic beverages.

687 PUB (18+ AFTER 9:00 PM)	DECK 4, AFT	12:00 PM - 12:00 AM
BON VOYAGE	DECK 3, MID	9:00 AM - 11:00 PM
COVE BAR (18+)	DECK 11, FWD	10:00 AM - 10:30 PM
COVE CAFE (18+)	DECK 11, FWD	7:00 AM - 12:00 AM
CURRENTS (18+)	DECK 13, FWD	10:00 AM - 11:00 PM
D LOUNGE	DECK 4, MID	SHOWTIMES
DISTRICT LOUNGE (18+ AFTER 9:00 PM)	DECK 4, AFT	12:00 PM - 2:00 AM
EVOLUTION (18+)	DECK 4, AFT	9:30 PM - 12:00 AM
FROZONE TREATS	DECK 11, MID	10:00 AM - 10:00 PM
MERIDIAN (18+)	DECK 12, AFT	5:00 PM - 12:00 AM
OUTLOOK (18+)	DECK 14, MID	
PINK (18+)	DECK 4, AFT	5:00 PM - 12:00 AM
SKYLINE (18+)	DECK 4, AFT	5:00 PM - 12:00 AM
VISTA CAFE	DECK 4, MID	7:00 AM - 11:00 PM
WAVES	DECK 12, AFT	10:00 AM - 6:00 PM

Public Health Advisory: Consuming raw or under-cooked meats, poultry, seafood, shellfish, or eggs may increase your risk for food borne illness, especially if you have certain medical condition.



CHARACTER DANCE PARTY
Put your dancing shoes on and join some of your favorite Disney Friends in the Lobby Atrium, Deck 3, Midship for fun and dancing.
12:15 pm