

PERSONAL NAVIGATOR

Sunrise: 6:27 am Sunset: 8:02 pm
 Evening Attire: Cruise Casual
 All Ashore: 9:30 am All Aboard: 5:15 pm
 Gangway: Deck 1, Midship/Deck 1, Forward &
 Today: Sunny High: 88°F/31°C
 Tomorrow: Sunny High: 86°F/30°C

SUNDAY, JULY 12, 2015

NASSAU, BAHAMAS

DISNEY CRUISE LINE PRESENTS

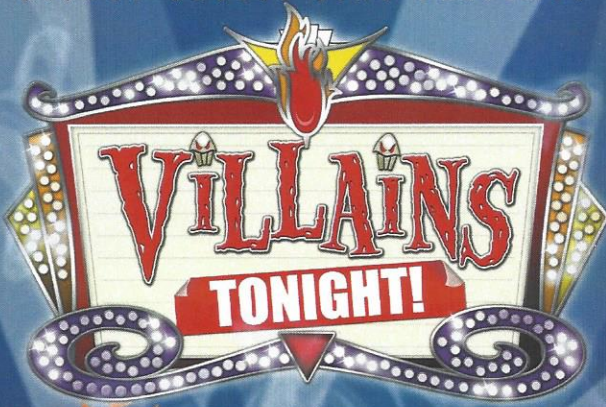

WALT DISNEY THEATRE
 DECK 3 & 4, FORWARD
 6:15 pm & 8:30 pm

As a courtesy to all Guests, we kindly advise that the saving of seats is **not** permitted in the Walt Disney Theatre.



 Assistance available at the entrance to the Walt Disney Theatre 30 minutes prior to show time.

Nassau Port Information

While you will find many great experiences in Nassau, there have been reports of increased crime, including assaults and robberies involving tourists in the area. As in any large city, you'll want to take some basic precautions to make the most of your time ashore.

- Be aware of your surroundings at all times, just as you would in your normal daily activities.
- Avoid short cuts, narrow alleys or poorly lit streets. We recommend that guests only visit the downtown shopping areas and other tourist locations.
- Leave valuables in your room safe and avoid carrying large amounts of cash. Exercise caution when using ATMs. Cameras and handbags should be carried out of sight and secured to your person with a strap.
- Leave passports, air transportation tickets and other travel documents in your room safe. When going ashore, each adult is required to carry a Driver's license, copy of passport or other government-issued photo ID.
- If traveling by taxi, use only licensed taxi operators.
- In general, use the same level of precaution you would use in any tourist destination.
- Most crimes are easier to commit in dark unlit areas. You should stay out of these types of areas and consider returning to the ship before nightfall. If you stay out at night, please be extra vigilant about your personal safety.



FAMILY GAME SHOW

Head to D Lounge for the fairest game show of them all, **Mirror Mirror**. Featuring the **Magic Mirror** and everyone's favorite dwarf, **Dopey**.

D Lounge,
 Deck 4, Midship,
 6:15 & 7:30 pm

Don't Miss:

Making of the Dream

687 Pub, Deck 4, Aft - 12:00 pm & 2:15 pm (Guests 18+)
 Explore the origins of Disney Cruise Line and the latest and greatest innovations conjured especially for the Disney Dream in this fascinating and entertaining behind-the-scenes program.

Chip-It Golf (12+)

Lobby Atrium, Deck 3, Midship - 12:45 pm
 It's par for the course for our Guests 12 and older to compete on our special "greens" in this fun tournament.

Club New Year's Eve

D Lounge, Deck 4, Midship - 10:15 pm
 Club New Year's Eve, you won't want to miss this journey of musical genres in history and performances by some of our favorite Cruise Staff. Bring your family and help us count down to a brand new year!

Variety Show: Bronkar Lee

Evolution, Deck 4, Aft - 10:30 pm (Guests 18+)
 Featuring the Physical Comedy of Bronkar Lee, in this Adult exclusive cabaret style show.



Welcome to Nassau, capital of the Bahamas. It is not too late to book an amazing adventure to Blue Lagoon Island, Atlantis, or you could book a snorkeling adventure.

All Port Adventures meet onboard the ship in Nassau. Please check your tour tickets for meeting times and locations.

DINNER MENU

Animator's Palate : Pacific Rim Cuisine
 Enchanted Garden : Continental Market Cuisine
 Royal Palace : French Cuisine

DRINK OF THE DAY

Stingray (Alcoholic)
 Passion Cream Freeze (Non-Alcoholic)

IMPORTANT NUMBERS

Fire/Security: 7-3001
 Medical Emergency: 7-3000
 Health Center: 7-1923

ADULT ACTIVITY HIGHLIGHTS

SENSES SPA FITNESS CLASSES & SEMINARS

Wake Up & Stretch Class - Senses Fitness Center - 7:00 am
Fab Abs - Senses Fitness Center - 7:30 am
Body Sculpt Boot Camp (Nom. Fee) - Senses Fitness Center - 8:00 am
Group Cycling - (Sign up Required) - Senses Fitness Center - 9:00 am
Seminar: Natural Pain Solutions - Senses Fitness Center - 9:15 am
Yoga Class - Senses Fitness Center - 11:15 am
Good Feet: Walking in Comfort - Senses Fitness Center - 2:00 pm
Acupuncture Walk In Pain & Digestive Clinic - Senses Fitness Center - 2:30 pm
Seminar: How to Increase your Metabolism - Senses Fitness Center - 3:00 pm
Acupuncture Seminar: Arthritis and Back Pain - Senses Fitness Center - 4:15 pm
Pure Form Pilates - Senses Fitness Center - 5:00 pm

TASTING CLASSES

Champagne Tasting (21+) - Pink - 1:00 pm
Mixology Tasting (21+) - Skyline - 4:00 pm
Martini Tasting (21+) - Meridian - 4:00 pm
Tequila & Margarita Tasting (21+) - District Lounge - 4:00 pm

Please make reservations for tastings at Guest Services for a nominal fee. Tasting Seminars are only for Guests 21 and older.

CLUB 18*21: MINI GOLF

Goofy Golf, Deck 13, Aft - 3:00 pm
 Can you get a hole in one? Give it a try with some mini golf.

CLUB 18*21: ICE BREAKER

687 Pub, Deck 4, Aft - 10:00 pm
 Club 18*21 is an exclusive gathering for young adult Guests. Come meet fellow cruisers and learn about the great activities Disney has to offer to help create the perfect cruise experience.

SPORTS TRIVIA

687 Pub, Deck 4, Aft - 1:15 pm
 Join us as we test your knowledge against your fellow Guests at our Sports Trivia.

SINGLES' MINGLE

Pink, Deck 4, Aft - 5:15 pm
 Single, single parent or just traveling alone? Join your Cruise Staff for an informal gathering.



FUN FOR ALL AGES HIGHLIGHTS



DISNEY INFINITY
687 Pub, Deck 4, Aft - 11:00 am
 Come play one of Disney Interactive's newest action-adventure video game!



CHIP-IT GOLF (12+)
Lobby Atrium, Deck 3, Midship - 12:45 pm
 It's par for the course for our Guests 12 and older to compete on our special "greens" in this fun tournament.

DISNEY TRIVIA

687 Pub, Deck 4, Aft - 12:45 pm
 Navigate your way through a round of questions to test how much you really know about Disney.



DISNEY JUNIOR PIRATE & PRINCESS DANCE PARTY
D Lounge, Deck 4, Midship - 2:00 pm
 Calling all Pirates and Princesses! Come join us for a family dance party featuring music and fun activities from Jake & the Neverland Pirates and Sofia the First. Whether you favor tiaras or treasure chests, there's something for you at our Disney Junior Pirate & Princess Dance Party.



DISNEY ANIMATION: CREATING A CHARACTER
D Lounge, Deck 4, Midship - 2:45 pm & 9:45 pm
 Go behind the scenes at Walt Disney Animation Studios as Walt Disney himself talks about his most famous characters, then learn the basic techniques of drawing your favorite pals in this fun and interesting enrichment program.



\$5,000 MEGA JACKPOT BINGO

Bingo Pre-Sales start at 4:00 pm
Evolution, Deck 4, Aft - 4:30 pm
 Don't miss your chance to take home big money! 4 CASH prize games and great raffle prizes to be won! Complete the fourth game in 46 numbers or less and win the \$5,000 Mega Jackpot! Plus get Spa Prizes that will pamper you, including a mini facial and massages all courtesy of the Senses Spa and Salon. Pre-Sales start 15 minutes prior to game.



DISNEY VACATION CLUB GROUP PREVIEW

D Lounge, Deck 4, Midship - 4:15 pm
 Want to learn more about taking magical vacations year after year? Please see a Disney Vacation Club representative on Deck 4, Midship, or call 7-2805 from your stateroom phone for more information about our interactive group presentation.



MIRROR MIRROR
D Lounge, Deck 4, Midship - 6:15 pm & 7:30 pm
 Head to D Lounge for the fairest game show of them all, Mirror Mirror. Featuring the Magic Mirror and everyone's favorite dwarf, Dopey.



DOUBLE UP JACKPOT BINGO

Bingo Pre-Sales start at 7:00 pm
Evolution, Deck 4, Aft - 7:30 pm
 Special double up session: All electronic cards purchased will be doubled! The snowball jackpot continues to grow and could be won today! Pre-Sales start 15 minutes prior to the game.



CLUB NEW YEAR'S EVE

D Lounge, Deck 4, Midship - 10:15 pm
 Club New Year's Eve, you won't want to miss this journey of musical genres in history and performances by some of your favorite Cruise Staff. Bring your family and help us count down to a brand new year!



FAMILY KARAOKE

D Lounge, Deck 4, Midship - 10:45 pm
 Join your Cruise Staff in D Lounge tonight and sing along to your favorite song, fun for everyone.

YOUTH ACTIVITIES HIGHLIGHTS

Dine & Play

A convenience for families dining at 8:15 pm, our Youth Activities counselors will be available at 9:15 pm at the entrance of Royal Palace, Enchanted Garden and Animator's Palate dining rooms to bring registered children to join the fun in the Youth Activities areas.



Deck 5, Midship (7-1440)
(3 - 12 years old)

9:00 am - 12:00 am

ALOHA LUAU

1:15 pm

It's party time, Hawaiian style! Come join us for a Luau experience and learn how to dance like Lilo & Stitch.

TINKER BELL'S TALENT SHOW

7:00 pm

Tinker Bell has come from Pixie Hollow to Disney Cruise Line to help young cruisers discover their fairy talents.



Deck 5, Midship (7-1445)
(3 - 12 years old)

9:00 am - 1:00 am

SUPER SLOPPY SCIENCE

11:00 am & 10:00 pm

Join Professor Make-O-Mess in some of the most extreme experiments you will ever see in the world of Super Sloppy Science!

PISTON CUP CHALLENGE

4:30 pm

It's Dinoco time and you're part of the pit crew! Design your own race car and see if you've got what it takes to end up in the winner's circle!



Deck 13, Midship (7-9743)
(11 - 14 years old)

9:00 am - 1:00 am

DISNEY ANIMATION: CREATING A CHARACTER

3:00 pm

Go behind the scenes at Walt Disney Animation Studios as Walt Disney himself talks about his most famous characters, then learn the basic techniques of drawing Mickey and Donald in this fun and interesting enrichment program.

GENDER WARS

9:30 pm

Join us as we find out who really are the kings or queens of the castle.



Entrance on Deck 4, Forward (7-9417)
(14 - 17 years old)

10:00 am - 2:00 am

MIRROR, MIRROR

6:15 pm

Join the Magic Mirror and Dopey in the fairest game show of them all, Mirror, Mirror. There's trivia, singing and even a relay race. Hi Ho, Hi Ho, it's off to play we go!

BRING IT!

11:00 pm

How much do you think you know? Test your knowledge in this Music Challenge, where you will be pitted head to head.

BUENA VISTA THEATRE

Deck 4 & 5, Midship
Today's Movies

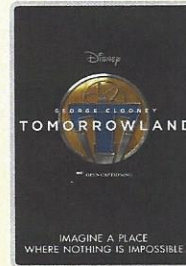

11:30 am
Duration: 2 hrs 10 mins
Rating: PG

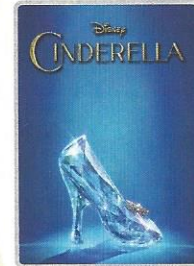

2:45 pm
Duration: 1 hr 52 mins
Rating: PG

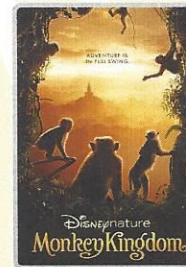

5:45 pm & 8:15 pm
Duration: 1 hr 21 mins
Rating: G



11:00 pm
Duration: 2 hrs 10 mins
Rating: PG

Club NEW YEAR'S EVE

FAMILY DANCE PARTY

Club New Year's Eve, you won't want to miss this journey of musical genres in history and performances by some of your favorite Cruise Staff. Bring your family and help us count down to a brand new year!

**D Lounge,
Deck 4, Midship,
10:15pm**

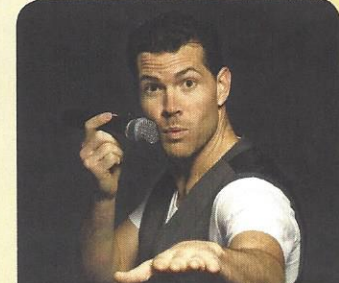

ADULT VARIETY ACT

Featuring the Physical Comedy of Bronkar Lee, in this Adult exclusive cabaret style show.

**Evolution (18+),
Deck 4, Aft,
10:30 pm**

YOUTH ACTIVITIES OPEN HOUSE

Open House is an opportunity for all to come and participate in a variety of exciting activities and free time in the Oceaneer Club, Oceaneer Lab, Edge and Vibe throughout the cruise.

During these times secured programming will still be offered in the other venues for those looking to check their children into care.

Disney's Oceaneer Club: 9:00 am - 11:00 am & 11:00 pm - 12:00 am
Disney's Oceaneer Lab: 2:00 pm - 3:30 pm
Edge: 9:00 am - 10:00 am
Vibe: 10:00 am - 11:00 am & 7:00 pm - 8:00 pm

MORE TO ENJOY WHILE ONBOARD

THE BRITISH ISLES & EUROPEAN VARIETY

Disney Cruise Line is now visiting more than 15 European Countries in Summer 2016! For the first time, Disney Magic will be sailing to the British Isles, including visits to Scotland, England, Ireland and France, as well as returning with select sailings to Norway, Iceland and the Mediterranean and the Greek Isles! Visit the Onboard Sales Desk for more information.



DISNEY VACATION CLUB® GROUP PREVIEW

Want to learn more about taking magical vacations year after year? Please see a Disney Vacation Club representative on Deck 4, Midship, or call 7-2805 from your stateroom phone for more information about our interactive group presentation.



NASSAU SHOPPING ASHORE INFORMATION

8:00 a.m. to 9:30 a.m. Port and Shopping Desk, Deck 4, Midship. This is your last chance to see Maureene, and collect your free savings ashore kit and VIP cards before going ashore.



ONBOARD AIRLINE CHECK IN

If you would like to have your boarding passes printed for you onboard and have your luggage taken to the airport for you, today at 8:00 pm is the last chance to enroll. If you have Disney Cruise Line® airport transfer to Orlando International Airport and fly with one of the participating airlines. Please stop at Guest Services Desk, Deck 3, Midship.

FINE DINING RESERVATIONS

Treat yourself to the ultimate culinary experience at sea. At Remy and Palo the enchantment of sea meets with elegance for a once-in-a-lifetime dining experience. Service/Cover charges will apply, please call 7-9734 for reservations to secure the last available spots.

Connect@Sea

We are now offering a NEW and improved Internet service to stay connected on your cruise like no other in the industry! Internet packages range from \$0.25 per MB - \$89.00 (1000 MB package). For more information contact your Connect@Sea Expert or Guest Services onboard.



SENSES
SPA & SALON

PAMPER PACKAGE

50 minute full body Swedish massage, foot and ankle massage, Indian scalp massage and 25 minute facial.
75 minute pamper for \$149.

Senses Spa, Deck 11, Forward, Ext 7-1465

Onofrio D. Oro on Fifth
- Fine Jewelry -

Discover the beautiful nature-inspired fine jewelry collection by **Onofrio D. Oro.**

◆ ◆ ◆

WHITE CAPS
DECK 3, FORWARD



Shutters **GET THE PICTURE**

Ask your friendly Shutters staff about Get the Picture! and the incredible value of a digital photo package, which includes all of your Stateroom's photos. Visit Shutters today, as supplies are limited.

**Terms and conditions apply. Photos captured on your vacation are only available for purchase during this cruise.

Disney Cruise Line

PORT ADVENTURES

Welcome to Nassau, capital of the Bahamas. It is not too late to book an amazing adventure to Blue Lagoon Island, Atlantis, or you could book a snorkeling adventure. And don't forget, we will be returning to Disney's Castaway Cay tomorrow, so plan ahead to ensure your first choice of adventure is available. Also, ask our team about the exclusive Getaway Packages, available onboard only.

All Port Adventures meet onboard the ship in Nassau. Please check your tour tickets for meeting times and locations.

SHOPPING

ONOFRIO D. ORO ON FIFTH FINE JEWELRY
Perfect for the animal lover in your life, head to White Caps, Deck 3, Forward, where you'll discover the beautiful nature-inspired fine jewelry collection by Onofrio D. Oro on Fifth.

CRUISE IN STYLE WITH GUESS ACCESSORIES
Head to White Caps for the ultimate destination of fashionable brand name accessories such as Guess watches, sunglasses, and handbags. Discover the elegant men's and women's watches paired with two-tone, silver, gold, and black-colored bands, with selected styles sparkling with Swarovski crystals. Compliment your style with one of the various handbags available, adorned with the iconic Guess logo. Top off your look with a pair of stylish sunglasses and you're ready for day at the port! White Caps, Deck 3, Forward.

TAG HEUER TIMEPIECES
Over 150 years of excellence in keeping time, proudly worn all over the world, and available here on the Disney Dream. White Caps, Deck 3 Forward.

SWAROVSKI COLLECTIONS ONBOARD THE DREAM
White Caps is the destination to visit to see all things that bling! Swarovski Jewelry - Rings, Necklaces and Earrings, also pens available. All at great Duty Free Prices. White Caps, Deck 3, Forward.

HELPFUL SHOPPING TIP
While shopping onboard, you may collect your items from all three stores before proceeding to checkout at any register. No need to have to wait in line in each store to pay for your items separately! White Caps, Sea Treasures, and Mickey's Mainsail, Deck 3, Forward.

STYLISH WATCHES ONBOARD
Whether you need a tool for strict timekeeping or a fun fashion accessory, visit White Caps and browse the wide selection of stylish watches available including popular brands such as Skagen, Tissot, and Shinola. Deck 3, Forward.

Due to port regulations, when the ship is docked, the stores will remain closed.

IMPORTANT INFORMATION

Security Notice
All Guests (including children) who wish to disembark the ship are required to present their Key to the World card at the gangway. A photo ID is also required for those Guests who are 18 years of age or older. Guests under the age of 18 are required to have a parent, guardian or other responsible adult sign an authorization form at the Guest Service Desk if they wish to go ashore unaccompanied or with any adult from another stateroom.

Inclement Weather
For the safety of all Guests, outdoor events may be changed due to unforeseen weather conditions.

Cold and Flu Reminder
Please wash hands frequently and thoroughly, particularly before meals. Contact the Health Center by dialing 7-1923, should anyone in your party become ill.

Corridor Quiet Hours
As a courtesy to all our Guests, please recognize quiet hallway hours from 10:00 pm - 8:00 am.

Sunscreen/Insect Repellent Advisory
Use sunscreen first and protect against mosquito bites and related illnesses by applying insect repellent on top of sunscreen when going ashore. Insect repellent is available for purchase in White Caps.

Environmental Message
With Disney's commitment to the environment, please refrain from throwing anything over the ship's side. Thank you!

No Reserved Seats Policy
As a courtesy to all our Guests, we kindly advise that the saving of seats is not permitted in the Walt Disney Theatre, and the saving of the sun loungers is not permitted on Deck 11, 12 and 13. Items left unattended will be returned to lost and found at Guest Services, Deck 3, Midship.

Smoking
For the comfort of our guests the following areas are designated as Smoking areas:
• Deck 13, Forward, port side, by "Currents"
• Deck 12, Aft, port side outdoor area that is accessible through the Meridian Lounge
• Deck 4, Aft, port side, the outside Promenade Deck from 6:00 pm to 6:00 am only (all of Deck 4 is no smoking from 6:00 am to 6:00 pm).
-Smoking is prohibited inside all Guest staterooms and on stateroom verandahs. Guests found smoking in their staterooms or on their verandahs will be charged a \$250 stateroom recovery fee. Electronic cigarettes may only be used in designated smoking areas.

Walt Disney Theatre
Theatrical performances may use artificial fog, strobe lights, pyrotechnics and other special effects. For the safety of our performers and the comfort of those around you, the use of any photography, video recording devices or any electronic equipment is prohibited.

Verandah Safety
Please do not leave any combustible materials on your balcony when not present in your stateroom for safety reasons.

Morning	8:30	8:45	9:00	9:15	9:30	9:45	10:00	10:15	10:30	10:45	11:00	11:15	11:30	11:45	12:00	12:15	12:30	12:45	1:00	1:15	1:30
FUNNEL VISION	The Emperor's New Groove (G) Funnel Vision						Hercules (G) Funnel Vision						The Lion King (G) Funnel Vision								
BUENA VISTA THEATRE													Tomorrowland (PG) Duration: 2 Hours 10 Minutes								
CHARACTERS	Jake Deck 4, Balcony		Doc McStuffins Deck 4, Balcony			Pluto Lobby Atrium (P)															
FUN FOR ALL AGES	Shopping Advice Port & Shopping Desk (Starts at 8:00 am)		Chip & Dale Lobby Atrium (P)		Disney's Oceaneer Club Puzzle Playtime with Mickey and Friends		Magic PlayFloor Oceaneer Club		Disney INFINITY 687 Pub			Making of the Dream 687 Pub		Chip It GOLF Lobby Atrium (12+)		Disney Trivia 687 Pub		Playmation D Lounge			
			Youth Activities Open House Disney's Oceaneer Club			Youth Activities Open House Edge			Youth Activities Open House Vibe												
ADULTS	Friends of Bill W. Outlook		Group Cycling Senses Fitness Center			Natural Pain Solutions Senses Spa & Salon			Yoga Class Senses Spa & Salon					Champagne Tasting (21+) Pink		Sports Trivia (18+) 687 Pub					
VIBE 14-17 YEARS OLD							Youth Activities Open House			Animation Cells			Scavenger Hunt		Ping Pong		Teen Choice				
EDGE 11-14 YEARS OLD				Youth Activities Open House			Animation Cells			Game Challenge		Picture This		Video Game Challenge		Scavenger Hunt		Tween Choice			
OCEANEER LAB 3-12 YEARS OLD				Disney Animation: Creating a Character			Wacky Relays			Super Sloppy Science							Stitch's Adventure Squad				
OCEANEER CLUB 3-12 YEARS OLD				Youth Activities Open House			Play-Doh Fun			Big Top Fun Fest!				Lunch				Aloha Luau			
				Mickey's Puzzle Playtime			Magic PlayFloor														

Afternoon	1:45	2:00	2:15	2:30	2:45	3:00	3:15	3:30	3:45	4:00	4:15	4:30	4:45	5:00	5:15	5:30	5:45	6:00	6:15	6:30	6:45				
FUNNEL VISION	Pixar Short Films (G) Funnel Vision						Disney Channel on Deck Deck 11 Stage						Cruise Staff DJ Deck 11 Stage						The Little Mermaid (G) Funnel Vision						
BUENA VISTA THEATRE													Cinderella (2015) (PG) Duration: 1 Hour 52 Minutes						Monkey Kingdom (G) Duration: 1 Hour 21 Minutes						
CHARACTERS	Hook & Smeek Deck 4, Balcony		Stitch Deck 4, Balcony			Jake Deck 4, Balcony			Peter Pan Deck 4, Balcony			Daisy Lobby Atrium (H)		Goofy Lobby Atrium (H)		Donald Lobby Atrium (H)		Belle Lobby Atrium (V)			Mickey Mouse Deck 4, Balcony		Pluto Preludes		
FUN FOR ALL AGES	Dance Party D Lounge		Disney Animation: Creating a Character D Lounge			Disney Channel On-Deck Deck Stage		Bingo Pre-Sales Evolution		\$5,000 Mega Jackpot BINGO Evolution			Live Music with Midtown Lobby Atrium		Live Violin with Irine Gamdzhshvili District Lounge		Mirror Mirror D Lounge		Walt Disney Theatre Villains Tonight						
			Making of the Dream 687 Pub			Art of The Theme Show Tour Meridian			Disney Vacation Club D Lounge - Group Preview			Singles' Mingle Pink		Disney Tunes Trivia 687 Pub											
VIBE 14-17 YEARS OLD	Teen Choice			Sun Deck Fun			Sports Deck Fun			Mini Golf		Teen Choice		Mirror, Mirror											
EDGE 11-14 YEARS OLD	Tween Choice		Shuffleboard			Disney Animation: Creating a Character			4 Square Competition		Sports Deck Fun		Mini Golf		Create a Postcard		Mirror, Mirror								
OCEANEER LAB 3-12 YEARS OLD	Youth Activities Open House			Animation Cells			Piston Cup Challenge									Disney Animation: Creating a Character									
OCEANEER CLUB 3-12 YEARS OLD	Journey to Neverland			Parachute Games		Cruisin' with Crush		Once Upon a Time		Dress Up Fun				Dinner											

Evening	7:00	7:15	7:30	7:45	8:00	8:15	8:30	8:45	9:00	9:15	9:30	9:45	10:00	10:15	10:30	10:45	11:00	11:15	11:30	11:45	12:00			
FUNNEL VISION	Aladdin (G) Funnel Vision						Star Wars Rebels: Disney Channel XD (G) Funnel Vision						Frozen (PG) Funnel Vision											
BUENA VISTA THEATRE													Monkey Kingdom (G) Duration: 1 Hour 21 Minutes						Tomorrowland (PG) Duration: 2 Hours 10 Minutes					
CHARACTERS	Snow White Lobby Atrium (V)		Mickey Mouse Deck 4, Balcony			Pluto Preludes			Snow White Lobby Atrium (V)			Minnie Mouse Lobby Atrium (H)			Minnie Mouse Lobby Atrium (H)			Chip & Dale Preludes						
FUN FOR ALL AGES	Bingo Pre Sales		Mirror Mirror D Lounge			Double Up Jackpot BINGO Evolution			Live Music with Midtown Lobby Atrium			Disney Animation: Creating a Character D Lounge		Club New Years D Lounge		Family Karaoke D Lounge								
			90's Music Trivia 687 Pub			Live Violin with Irine Gamdzhshvili District Lounge			Sunshine Trio Live Evolution		Club 18*21: Ice Breaker 687 Pub		The Physical Comedy of BRONKAR LEE Evolution		Live Music with Sunshine Trio Evolution									
ADULTS			Live Violin with Irine Gamdzhshvili District Lounge			Sunshine Trio Live Evolution			Club 18*21: Ice Breaker 687 Pub		The Physical Comedy of BRONKAR LEE Evolution		Live Music with Sunshine Trio Evolution											
VIBE 14-17 YEARS OLD	Youth Activities Open House			Bingo			Gender Wars			Picture This		Teen Choice		Bring It!										
EDGE 11-14 YEARS OLD	Animation Cells			Hold The Phone			Gender Wars			Boys and Girls Chill														
OCEANEER LAB 3-12 YEARS OLD	Magic Show		Magic PlayFloor		Video Game Challenge			GAGA Ball		Super Sloppy Science		Pirates of the Caribbean		Pajamarama Movie Night										
OCEANEER CLUB 3-12 YEARS OLD	Tinker Bell's Talent Show			Memory Wall		Disney Animation: Creating a Character			Pluto's Pajama Party		Youth Activities Open House													

Symbol for activities that will be repeated during the cruise



FOLD

Fold along the dotted lines and take me with you so you don't miss any of the fun!

FOLD

IN THE SPOTLIGHT SERIES

SOLVE IT! SERIES

JUMP UP! SERIES

CREATE & INVENT SERIES

OPEN HOUSE

CLUBHOUSE SERIES

STORYBOOK SERIES

CLUBHOUSE SERIES

STORYBOOK SERIES

BUENA VISTA THEATRE

Deck 4 & 5, Midship



11:30 am
Duration:
2 hrs 10 mins
Rating: PG

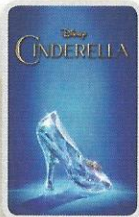

2:45 pm
Duration:
1 hr 52 mins
Rating: PG



5:45 pm & 8:15 pm
Duration:
1 hr 21 mins
Rating: G



11:00 pm
Duration:
2 hrs 10 mins
Rating: PG

Character Appearances

JAKE THE NEVERLAND PIRATE
Deck 4, Balcony
9:00 am & 3:15 pm

CHIP & DALE
Lobby Atrium (P) - 9:15 am
Preludes - 8:00 pm

DOC MCSTUFFINS
Deck 4, Balcony - 9:30 am

PLUTO
Lobby Atrium (P) - 9:45 am
Preludes - 5:45 pm & 9:30 pm

CAPTAIN HOOK & MR SMEE
Deck 4, Balcony - 2:15 pm

STITCH
Deck 4, Balcony - 2:45 pm

PETER PAN
Deck 4, Balcony - 4:30 pm

BELLE
Lobby Atrium (V)
4:45 pm & 7:45 pm

DAISY DUCK
Lobby Atrium (H) - 5:00 pm

GOOFY
Preludes - 5:15 pm & 7:30 pm

MICKEY MOUSE
Deck 4, Balcony
5:15 pm, 7:30 pm & 9:30 pm

CINDERELLA
Lobby Atrium (V) - 5:30 pm

DONALD DUCK
Lobby Atrium (H) - 5:30 pm

SNOW WHITE
Lobby Atrium (V)
7:15 pm & 9:45 pm

MINNIE MOUSE
Lobby Atrium (H)
7:15 pm & 9:30 pm



(H) Hallway - (S) Starboard Side - (P) Port Side - (V) Vestibule

For details of daily Disney character appearances, refer to the character line on your Navigator Grid, or the digital character board in the Lobby Atrium.

YOUTH ACTIVITIES THEMED EXPERIENCES

CLUBHOUSE SERIES
focuses on movement and features content which appeals to younger children.

STORYBOOK SERIES
is designed with a strong connection to the Disney classic stories.

JUMP UP! SERIES
includes large group games & movement-oriented activities.

CREATE & INVENT SERIES
will have a tactile focus allowing children to create and admire their work.

OPEN HOUSE

activities for families, adults and children of all ages to enjoy together.

IN THE SPOTLIGHT SERIES
focuses on children's stage presence with lots of activities and enthusiasm.

SOLVE IT! SERIES
are less active, but will challenge children with problem/solutions-based activities.

SHIP DIRECTORY

YOUTH ACTIVITIES

DISNEY'S OCEANEER CLUB	DECK 5, MID	9:00 AM - 12:00 AM
DISNEY'S OCEANEER LAB	DECK 5, MID	9:00 AM - 1:00 AM
EDGE	DECK 13, MID	9:00 AM - 1:00 AM
VIBE	DECK 4, FWD	10:00 AM - 2:00 AM
IT'S A SMALL WORLD NURSERY	DECK 5, MID	9:00 AM - 12:00 AM

POOLS & MORE

* Children under 12 must have adult supervision in pool areas.

AQUADUCK	DECK 12, AFT	9:00 AM - 11:00 PM
DONALD'S POOL	DECK 11, MID	9:00 AM - 6:00 PM 8:00 PM - 10:00 PM
MICKEY'S POOL	DECK 11, MID	8:30 AM - 10:30 PM
MICKEY'S SLIDE	DECK 11, MID	9:00 AM - 6:00 PM
NEMO'S REEF	DECK 11, MID	9:00 AM - 6:00 PM
QUIET COVE POOL (18+)	DECK 11, FWD	8:00 AM - 10:00 PM

Complimentary pool vests are available for children to use in the pools onboard.
Located on the pool deck.

RECREATION

GOLF/SPORTS SIMULATOR	DECK 13, AFT	11:00 AM - 6:00 PM
GOOFY GOLF	DECK 13, AFT	8:00 AM - 10:00 PM
GOOFY'S SPORTS DECK	DECK 13, AFT	12:00 AM - 6:00 PM
MIDSHIP DETECTIVE AGENCY	DECK 5, MID	8:00 AM - 11:00 PM
PORT ADVENTURES DESK	DECK 5, MID	8:00 AM - 11:00 AM 7:00 PM - 8:30 PM
SENSES FITNESS CENTER (18+)	DECK 11, FWD	6:00 AM - 10:00 PM

GENERAL INFORMATION

ARR-CADE	DECK 11, AFT	24 HOURS
BUENA VISTA THEATRE	DECK 4 & 5, MID	SHOWTIMES
DISNEY VACATION CLUB	DECK 4, MID	9:00 AM - 11:00 AM 6:00 PM - 10:00 PM
GUEST SERVICES	DECK 3, MID	24 HOURS
HAIRBRAIDING	DECK 11, MID	8:00 AM - 10:00 PM
MEDICAL HEALTH CENTER	DECK 1, FWD	9:30 AM - 11:00 AM 4:30 PM - 7:00 PM
ONBOARD SALES DESK	DECK 4, MID	8:30 AM - 10:00 AM 4:00 PM - 9:30 PM
PORT & SHOPPING DESK	DECK 4, MID	8:00 AM - 9:30 AM
PRELUDES	DECK 3, FWD	5:45 PM - 6:30 PM 8:00 PM - 8:45 PM
SENSES SPA AND SALON	DECK 11, FWD	8:00 AM - 10:00 PM
SHUTTERS PHOTO GALLERY	DECK 4, MID	6:00 PM - 10:30 PM
WALT DISNEY THEATRE	DECK 3 & 4, FWD	SHOWTIMES

SHOPPING

MICKEY'S MAINSAIL	DECK 3, FWD	6:00 PM - 11:00 PM
SEA TREASURES	DECK 3, FWD	6:00 PM - 11:00 PM
QUACKS	DECK 11, MID	
VISTA GALLERY	DECK 4, MID	6:30 PM - 11:00 PM
WHITE CAPS	DECK 3, FWD	6:00 PM - 11:00 PM
WHOZITS & WHATZITS	DECK 11, MID	7:00 PM - 10:00 PM

DUE TO PORT REGULATIONS, WHEN THE SHIP IS DOCKED, THE STORES MUST REMAIN CLOSED.

DINNER MENU	Animator's Palate - Pacific Rim Cuisine	DRINK OF THE DAY Stingray (Alcoholic) Passion Cream Freeze (Non-Alcoholic)	WEATHER FORECAST Today: Sunny High: 88° F/31° C Tomorrow: Sunny High: 86° F/30° C
	Enchanted Garden - Continental Market Cuisine		
	Royal Palace - French Cuisine		
Dining Times: 5:45pm & 8:15pm		Evening Attire: Cruise Casual	

DINING & LOUNGES

BREAKFAST

CABANAS CONTINENTAL	DECK 11, AFT	7:00 AM - 7:30 AM
CABANAS	DECK 11, AFT	7:30 AM - 10:30 AM
ENCHANTED GARDEN	DECK 2, MID	8:30 AM - 10:30 AM
ROYAL PALACE	DECK 3, MID	8:00 AM - 9:30 AM

LUNCH

CABANAS	DECK 11, AFT	12:00 PM - 2:15 PM
CABANAS - PIZZA	DECK 11, AFT	2:00 PM - 4:00 PM
FILMORE'S FAVORITES	DECK 11, MID	10:30 AM - 6:00 PM
LUIGI'S PIZZA	DECK 11, MID	10:30 AM - 6:00 PM
ROYAL PALACE	DECK 3, MID	12:00 PM - 1:30 PM
TOW MATER'S GRILL	DECK 11, MID	10:30 AM - 6:00 PM

DINNER

ANIMATOR'S PALATE	DECK 3, AFT	5:45 PM & 8:15 PM
CABANAS TABLE SERVICE	DECK 11, AFT	6:30 PM - 8:30 PM
ENCHANTED GARDEN	DECK 2, MID	5:45 PM & 8:15 PM
PALO (18+) (RESERVATIONS REQ. & NOM. FEE APPLIES)	DECK 12, AFT	6:00 PM - 8:30 PM
REMY (18+) (RESERVATIONS REQ. & NOM. FEE APPLIES)	DECK 12, AFT	6:00 PM - 8:30 PM
ROYAL PALACE	DECK 3, MID	5:45 PM & 8:15 PM
TOW MATER'S GRILL	DECK 11, MID	6:00 PM - 11:00 PM

LATE NIGHT SNACKS

LUIGI'S PIZZA	DECK 11, MID	9:30 PM - 12:30 AM
THE DISTRICT	DECK 4, AFT	

ADDED FEATURES

BEVERAGE STATION	DECK 11, MID	24 HOURS
EYE SCREAM	DECK 11, MID	11:00 AM - 12:30 AM
ROOM SERVICE	DIAL 0	24 HOURS

ENTERTAINMENT - LOUNGES - BARS

Adults must be 21 and older to consume alcoholic beverages.

687 PUB (18+ AFTER 9:00 PM)	DECK 4, AFT	4:00 PM - 12:00 AM
BON VOYAGE	DECK 3, MID	9:00 AM - 11:00 PM
COVE BAR (18+)	DECK 11, FWD	10:00 AM - 11:00 PM
COVE CAFE (18+)	DECK 11, FWD	7:00 AM - 12:00 AM
CURRENTS (18+)	DECK 13, FWD	11:00 AM - 12:00 AM
D LOUNGE	DECK 4, MID	SHOWTIMES
DISTRICT LOUNGE (18+ AFTER 9:00 PM)	DECK 4, AFT	4:00 PM - 2:00 AM
EVOLUTION (18+)	DECK 4, AFT	9:30 PM - 12:00 AM
FROZONE TREATS	DECK 11, MID	11:00 AM - 11:00 PM
MERIDIAN (18+)	DECK 12, AFT	5:00 PM - 12:00 AM
OUTLOOK (18+)	DECK 14, MID	
PINK (18+)	DECK 4, AFT	5:00 PM - 12:00 AM
SKYLINE (18+)	DECK 4, AFT	5:00 PM - 12:00 AM
VISTA CAFE	DECK 4, MID	7:00 AM - 11:00 PM
WAVES	DECK 12, AFT	10:00 AM - 6:00 PM

Public Health Advisory: Consuming raw or under-cooked meats, poultry, seafood, shellfish, or eggs may increase your risk for food borne illness, especially if you have certain medical condition.

All Ashore: Approx. 9:30 am
All Aboard: 5:15 pm

SHIP'S AGENT IN NASSAU

Nassau, Bahamas
R.H. Curry & Company, 303 Shirley St.,
P.O. Box N8168 Nassau, Bahamas
242-323-8425 or 242-427-4239

IMPORTANT NUMBERS

Fire/Security: 7-3001
Medical Emergency: 7-3000
Health Center: 7-1923