

# PERSONAL NAVIGATOR

Sunrise: 6:32 am Sunset: 8:23 pm  
 Evening Attire: Cruise Casual  
 All Aboard: 3:45 pm

Today: Sunny High: 86°F/30°C  
 Tomorrow: Sunny High: 82°F/28°C

FRIDAY, JULY 10, 2015

PORT CANAVERAL, FLORIDA

## The MAGIC of Scott Pepper

WALT DISNEY THEATRE  
 DECK 3 & 4, FORWARD  
 6:15 pm & 8:30 pm

As a courtesy to all Guests, we kindly advise that the saving of seats is **not** permitted in the Walt Disney Theatre.

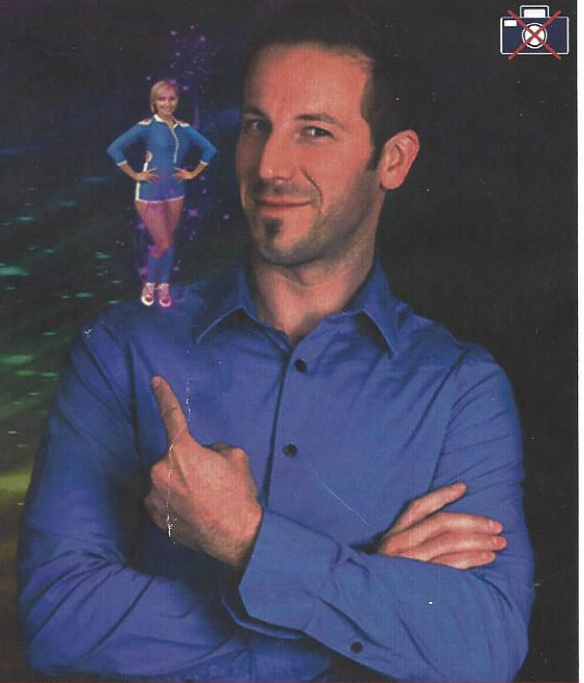

 Assistance available at the entrance to the Walt Disney Theatre 30 minutes prior to show time.



### Welcome Aboard!

**Your Stateroom & Luggage**  
 Staterooms will be ready at 1:30 pm. Stateroom hosts will deliver luggage throughout the day until 5:30 pm.

**Staterooms with Bunk Beds**  
 Bunk beds are recessed into the ceiling and will be prepared during evening turndown service by your Stateroom Host/ess.

**Stateroom Safe**  
 Each stateroom is equipped with a secured storage safe. Instructions for use are located on the safe.

**To Change Dining Assignment**  
 Requests for a different seating will be taken today:  
 • 1:00 pm - 3:30 pm; Book in Royal Palace  
 • 3:30 pm - 4:30 pm; Please call 7-1831, 7-1832, or 7-1833

**Remy & Palo Dining Reservations for Brunch & Dinner**  
 Bookings will be taken on a first come basis today at:  
 • 1:00 pm - 3:30 pm, Palo; Book in Royal Palace  
 • 1:00 pm - 3:30 pm, Remy; Book in Royal Palace

Reservations required & cover charge applicable. Please dial 7-9734, or 7-9735 for more information. Openings still available for tonight!

**Dinner**  
 Please check your dining tickets for details of your dining rotation, and bring them to your specific dining location. There is no need to wait in line prior to dinner. Dining Rooms open at designated seating times and your table is reserved each night of your cruise.

- 5:45 pm - First seating
- 8:15 pm - Second seating

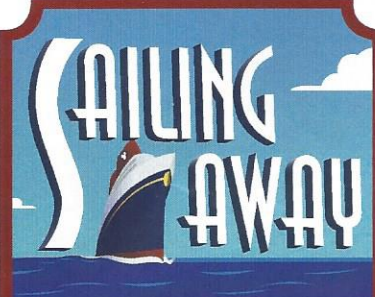

### FAMILY DECK PARTY

It's time to go Sailing Away! Join Mickey and Minnie along with Tinker Bell and the rest of the gang as they welcome you to your Disney Cruise Vacation.

Deck Stage,  
 Deck 11, Midship,  
 4:30 pm

### Don't Miss:

**Character Meet and Greet Ticket Distribution**  
 Port Adventures Desk, Deck 5, Midship - 11:30 am - 2:00 pm  
 Pick up your tickets today to meet some of your favorite Disney friends.

- Princess Gathering
- Anna and Elsa

Tickets are required for each of these meet and greets. Space is limited.

**Walking Ship Tour**  
 Preludes, Deck 3, Forward - 1:00 pm & 1:45 pm  
 (El tour del barco en Español sale a la 1:30 pm desde Preludes, Piso 3, Forward)  
 Enjoy the beauty of the Disney Dream with your Cruise Staff in this guided tour.

**Family Fusion**  
 D Lounge, Deck 4, Midship - 7:30 pm & 9:45 pm  
 Bring the entire family and test your Disney knowledge in the high-tech interactive game show, Family Fusion.

**Match Your Mate (18+)**  
 Evolution, Deck 4, Aft - 10:30 pm  
 It's time to play everyone's favorite couples game show, Match Your Mate!



**WELCOME ABOARD RAFFLE!**  
 View your Embarkation photos starting at 7:00 pm and enter the raffle for a chance to win a digital photo package of 15 images worth \$199.95! Visit Shutters for all your photographic needs, from digital cameras, batteries, binoculars and accessories. Terms and conditions apply. Visit Shutters on Deck 4, Midship.

**DINNER MENU**  
 Animator's Palate : Pacific Rim Cuisine  
 Enchanted Garden : Continental Market Cuisine  
 Royal Palace : French Cuisine

**DRINK OF THE DAY**  
 Bahama Mama (Alcoholic)  
 Lava Smoothie (Non-Alcoholic)

**IMPORTANT NUMBERS**  
 Fire/Security: 7-3001  
 Medical Emergency: 7-3000  
 Health Center: 7-1923

# ADULT ACTIVITY HIGHLIGHTS



## SENSES SPA FITNESS CLASSES & SEMINARS

- Acupuncture Demonstration* - Senses Spa & Salon - 2:00 pm
- Spa Raffle* - Senses Fitness Center - 3:00 pm
- Kids Me! Bath Pedit Party* (Nom. Fee) - Senses Spa & Salon - 4:30 pm
- Complimentary Footprint Analysis* - Senses Spa & Salon - 4:30 pm
- Introduction to Acupuncture* - Senses Spa & Salon - 5:30 pm

### BEVERAGE SEMINARS

Your Beverage team has a host of tastings and seminars to entertain and educate you. Stop by District Lounge, Deck 4 to pre-book these experiences (nominal fee applies). Tasting Seminars are only for Guests 21 and Older.

- Whiskey Tasting - Stem to Stern Wine Tasting - Martini Tasting
- Cognac Tasting - Tequila & Margarita Tasting - Mixology

- Champagne Cocktail Tasting* (21+) - Pink - 9:30 pm
- Whiskey Tasting* (21+) - Meridian - 10:00 pm
- Cognac Tasting* (21+) - Cove Cafe - 10:00 pm

### CLUB 18\*21: GAME CHALLENGE

*Cove Cafe, Deck 11, Forward - 5:00 pm*  
Join us and play some of your favorite board games.

### CLUB 18\*21: ICE BREAKER

*687 Pub, Deck 4, Aft - 10:00 pm*  
Club 18\*21 is an exclusive gathering for young adult Guests. Come meet fellow cruisers and learn about the great activities Disney has to offer to help create the perfect cruise experience.

CLUB  
18\*21

# CRUISE HIGHLIGHTS

**Friday**  
PORT CANAVERAL  
*Port Departure: 5:00 pm*  
*All Aboard: 3:45 pm*  
*Attire: Cruise Casual*

**SHOWTIME:**  
SCOTT PEPPER  
*Walt Disney Theatre*  
6:15 pm & 8:30 pm

**Saturday**  
DISNEY'S CASTAWAY CAY  
*All Ashore: 8:30 am*  
*All Aboard: 4:45 pm*  
*Attire: Optional Dress Up*

**THE GOLDEN MICKEYS**  
*Walt Disney Theatre*  
6:15 pm & 8:30 pm

**Sunday**  
NASSAU  
*All Ashore: 9:30 am*  
*All Aboard: 5:15 pm*  
*Attire: Cruise Casual*

**VILLAINS TONIGHT!**  
*Walt Disney Theatre*  
6:15 pm & 8:30 pm

**Monday**  
DISNEY'S CASTAWAY CAY  
*All Ashore: 8:30 am*  
*All Aboard: 4:45 pm*  
*Attire: Pirate or Cruise Casual*

**INSIDE OUT - (PG)**  
*Walt Disney Theatre*  
5:30 pm & 8:15 pm

**Tuesday**  
DAY AT SEA  
*Attire: Cruise Casual*

**DISNEY'S BELIEVE**  
*Walt Disney Theatre*  
6:15 pm & 8:30 pm

Subject to change.

# FUN FOR ALL AGES HIGHLIGHTS



**runDisney: CASTAWAY CAY 5K REGISTRATION (10+)**  
Sign up today for the runDisney: Castaway Cay 5K! Please visit the Port Adventures Desk or the Guest Services Desk to register at anytime prior to our arrival at Disney's Castaway Cay. Please note that runners must be 10 years of age or older to participate.

## DISNEY VACATION CLUB MEMBERS CELEBRATION

*D Lounge, Deck 4, Midship - 2:30 pm*  
Members! Mix and mingle with other Members and learn how you can enhance your Membership! Please see a Disney Vacation Club representative on Deck 4, Midship, or call 7-2805 from your stateroom phone for more information.



## SAILING AWAY

*Deck Stage, Deck 11, Midship - 4:30 pm*  
It's time to go Sailing Away! Join Mickey and Minnie along with Tinker Bell and the rest of the gang as they welcome you to your Disney Cruise Vacation.

## \$3,000 MEGA JACKPOT BINGO

*Bingo Pre-Sales start at 7:00 pm*  
*Evolution, Deck 4, Aft - 7:30 pm*  
Join your Cruise Staff as we play for four cash prizes! Plus the chance to win \$3,000 if you can cover your card in 46 numbers or less on the final game. Pre-Sales start 15 minutes prior to game.



## FAMILY FUSION

*D Lounge, Deck 4, Midship - 7:30 pm & 9:45 pm*  
Bring the entire family and test your Disney knowledge in the high-tech interactive game show, Family Fusion.

## FAMILY DREAM QUEST

*D Lounge, Deck 4, Midship - 10:15 pm*  
Enjoy the wildest and wackiest scavenger team event on the seven seas!



## FAMILY SUPERSTAR KARAOKE

*D Lounge, Deck 4, Midship - 10:45 pm*  
Join your Cruise Staff in D Lounge tonight and sing along to your favorite song - fun for everyone.

# FEATURED VARIETY ACT THIS VOYAGE



**THE MAGIC & ILLUSION OF SCOTT PEPPER**  
Scott Pepper has been a magician and entertainer for more than 15 years. Scott first began performing magic at the age of 10 when he received a magic set for his birthday -- from then on he was bitten by the magic bug. Since then he has performed in hotels, resorts, theatres, and cruise ships around the world. His unique style of performance has filled theatres in the US and UK with his award-winning magic and illusion.

# FEATURED VARIETY ACT THIS VOYAGE



**THE PHYSICAL COMEDY OF BRONKAR LEE**  
Come be a part of this high energy, interactive experience jam-packed with rhythm, laughter & music! Bronkar is a multiple world record holder that's been featured on The Tonight Show, America's Got Talent, Madison Square Garden, & numerous GoPro commercials. Jay Leno says, "Wow, Bronkar rocked it! Our audience loved him!" You'll leave this show tapping your toes, clapping your hands and feeling the music through your entire body. Come see why this truly unique performer is the world's only rhythmic juggling beatboxer!



# YOUTH ACTIVITIES HIGHLIGHTS



**Deck 5, Midship (7-5864) 12:00 pm - 12:00 am**

Infants and Toddlers can enjoy toys and activities at It's A Small World Nursery. Reservations are first come, first served so please stop by!



**Deck 5, Midship (7-1440)  
12:00 pm - 12:00 am**



**Deck 5, Midship (7-1445)  
12:00 pm - 12:00 am**

## REGISTRATION FOR 3-12 YEAR OLDS

Meet the Youth Activities Team in Disney's Oceaneer Lab and Disney's Oceaneer Club. Complete your registration and learn all about the Themed Experiences this cruise!

**CLUBHOUSE SERIES** - The Clubhouse Themed Experiences focus on movement and feature content which appeals to younger children. *Recommended for children seven years and younger.*

**STORYBOOK SERIES** - The Storybook Series Themed Experiences are designed with a strong connection to the Disney classic stories. *Recommended for children seven years and younger.*

**JUMP UP! SERIES** - The Jump Up! Themed Experiences will include large group games & movement-oriented activities.

**CREATE & INVENT SERIES** - The Create & Invent Themed Experiences will have a tactile focus allowing children to create and admire their work.

**IN THE SPOTLIGHT SERIES** - The In The Spotlight Themed Experiences focus on children's stage presence with lots of activities and enthusiasm. *Recommended for children seven years and older.*

**SOLVE IT! SERIES** - The Solve It! Themed Experiences are less active, but will challenge children with problem/solutions-based activities. *Recommended for children seven years and older.*

**YOUTH ACTIVITIES OPEN HOUSE** - Activities for families, adults and children of all ages to enjoy together.

### Dine & Play

A convenience for families dining at 8:15 pm, our Youth Activities counselors will be available at 9:15 pm at the entrance of Royal Palace, Enchanted Garden and Animator's Palate dining rooms to bring registered children to join the fun in the Youth Activities areas.

### Youth Activities Open House

Open House is an opportunity for all to come and participate in a variety of exciting activities and free time in the Oceaneer Club, Oceaneer Lab, Edge and Vibe throughout the cruise. During these times secured programming will still be offered in the other venue for those looking to check their children into care.



**Deck 13, Midship (7-9743) 12:00 pm - 1:00 am**  
(11-14 YEAR OLDS)

## TAKING IT TO THE EDGE

10:00 pm

Come to Edge and get all the info you need to squeeze every bit of fun out of your stay onboard.



**Entrance on Deck 4, Forward (7-9417)**

**12:00 pm - 1:00 am**

(14-17 YEAR OLDS)

## THE DOWNLOAD

10:30 pm

Come up to Vibe and help plan all the fun activities you will be doing this cruise with your new friends!

# BUENA VISTA THEATRE

Deck 4 & 5, Midship

## Feature Movies this Voyage

### SUNDAY - PORT CANAVERAL

5:00 pm PG Cinderella (2015)  
8:00 pm PG Cinderella (2015)  
10:45 pm PG-13 Avengers: Age of Ultron

### MONDAY - DISNEY'S CASTAWAY CAY

9:00 am PG-13 Avengers: Age of Ultron Open Captioning  
12:15 pm PG Big Hero 6  
2:45 pm PG Cinderella (2015)  
5:15 pm PG Tomorrowland  
8:00 pm PG Tomorrowland  
10:45 pm PG-13 Avengers: Age of Ultron DOLBY 3D

### TUESDAY - NASSAU

11:30 am PG Tomorrowland  
2:45 pm PG Cinderella (2015)  
5:45 pm G Monkey Kingdom  
8:15 pm G Monkey Kingdom  
11:00 pm PG Tomorrowland

### WEDNESDAY - DISNEY'S CASTAWAY CAY

9:00 am PG Big Hero 6  
12:00 pm PG Cinderella (2015)  
2:30 pm G Monkey Kingdom  
4:30 pm PG-13 Avengers: Age of Ultron  
7:45 pm PG-13 Avengers: Age of Ultron  
11:00 pm PG Cinderella (2015)

### THURSDAY - DAY AT SEA

8:45 am PG Inside Out Open Captioning  
11:15 am PG Inside Out DOLBY 3D  
2:45 pm PG Inside Out  
5:30 pm PG Inside Out  
8:00 pm PG Inside Out  
11:00 pm PG Inside Out DOLBY 3D

Subject to change.

# MORE TO ENJOY WHILE ONBOARD

## POPULAR HOME PORTS FOR LIMITED-TIME

In the fall of 2016, Disney Cruise Line will return to New York with sailings to the Bahamas, Miami with longer 7-night voyages for the very first time, and a return to Galveston, TX with a line-up of 7-night itineraries including a stop at Castaway Cay to round out the season. Visit the Future Cruise Sales Desk for more information.



**DISNEY VACATION CLUB® MEMBERS CELEBRATION**  
Members! Mix and mingle with other Members and learn how you can enhance your Membership! Please see a Disney Vacation Club representative on Deck 4, Midship, or call 7-2805 from your stateroom phone for more information.

## PORT & SHOPPING INFORMATION

Join your Shopping Guide Maureen today at 2:45 p.m. in the Buena Vista Theatre to learn about the incredible shopping ashore in Nassau! Over \$1,000 in give-a-ways and prizes! Arrive early for free gifts and more! Also do not miss the Diamond & Gemstone Seminar tomorrow morning at 9:15 am in D Lounge. Everyone will receive free tanzanite studs for attending.



## RAINFOREST DELUXE CRUISE PASS

Enjoy our scented showers, aroma steam, sauna rooms and private jacuzzi overlooking the ocean. Also, read a nice book on the warm loungers! Unlimited entry when you purchase your cruise pass today!

Couples \$196.00 and Singles \$114.00  
Limited number of passes on sale!

*Senses Spa & Salon, Deck 11, Forward*  
*Ext. 7-1465*

*Onofrio D. Oro on Fifth*  
*- Fine Jewelry -*

Discover the beautiful nature-inspired  
fine jewelry collection by  
**Onofrio D. Oro.**

◆ ◆ ◆  
**WHITE CAPS**  
**DECK 3, FORWARD**



*Shutters*

**SAY  
CHEESE!**

Professional Portraits, Lobby Atrium, Deck 3, Midship.  
Lifestyle - Six Guests maximum

7:15 pm - 8:30 pm & 9:30 pm - 10:15 pm

**Larger Groups - Please contact the Shutters team on Deck 4 for an appointment**

*\*Please note that photos are available for viewing on our interactive photo kiosks approximately five hours after being taken and are only available for purchase during this cruise.*

## RELIGIOUS SERVICES

Groups who need a location to practice their faith may contact Guest Services for availability information.

## Connect @ Sea

Sign up for a free 50 MB Internet package today and enjoy it throughout the cruise! This offer is only available from noon to midnight on the day your cruise begins. On your wireless device, find the "DCL-Guest" Wi-Fi Network, go to [www.dclguest.com](http://www.dclguest.com) to create an account, and get your free 50 MB of data to start sharing your memories even before you leave port! No purchase necessary. The free 50 MB package can only be used for the duration of the cruise. Only one free package per stateroom, but everyone can share it. Unused data from a package will not be reimbursed and it is non-transferable between voyages or ships.

## Disney Cruise Line PORT ADVENTURES

From a visit to the world-renowned Atlantis Resort in Nassau to parasailing high above the turquoise waters around Castaway Cay, there is an adventure for everyone on your Disney Dream cruise. Visit the friendly team at the Port Adventures Desk, Deck 5, Midship, to learn more about these, and many more Port Adventures.

## SHOPPING

### ONOFRIO D. ORO ON FIFTH FINE JEWELRY

Head to White Caps, Deck 3, Forward, where you'll discover the captivating gold, silver, and gem-adorned fine jewelry pieces designed by Onofrio D. Oro on Fifth.

### TAG HEUER TIMEPIECES

Over 150 years of excellence in keeping time, proudly worn all over the world, and available here on the Disney Dream. White Caps, Deck 3 Forward.

### MAGICAL MAKEOVERS WITH GLITTER & GO

Fairy Godmothers-in-Training have boarded the Disney Dream Cruise Ship and are anxiously awaiting to give you a sparkly transformation with the Glitter & Go makeover experience. Guests ages 3-12 will have the opportunity to allow their inner Princess to shine through in time for dinner or for meeting the lovely Disney Princesses themselves! For more information, please see a Merchandise Host/Hostess at Mickey's Mainsail, Deck 3, Midship.

### HELPFUL SHOPPING TIP

While shopping onboard, you may collect your items from all three stores before proceeding to checkout at any register. No need to have to wait in line in each store to pay for your items separately! White Caps, Sea Treasures and Mickey's Mainsail, Deck 3, Forward.

### DARREN WILSON ART AND MORE!

Visit the Vista Gallery today where you can admire beautiful artwork featuring some of your favorite Disney characters created by celebrated artists such as Darren Wilson. From original canvas paintings to smaller print copies, the Vista Gallery offers the opportunity for you to take some of the magic home! Deck 4, Midship.

### DISNEY PINS SPECIAL OFFER

Fans of Disney Pins can swing by Mickey's Mainsail, Deck 3, Forward, for a wide selection of Disney and Disney Cruise Line trading pins. Purchase a Mystery Disney Cruise Line Anchor Pin for \$4.95 with any merchandise purchase of \$30.00 or more. While supplies last. Restrictions apply. Offer subject to change without notice.

Due to port regulations, when the ship is docked, the stores will remain closed.

DCL0467 07-10-2015 ©DISNEY

## IMPORTANT INFORMATION

### Security Notice

All Guests (including children) who wish to disembark the ship are required to present their Key to the World card at the gangway. A photo ID is also required for those Guests who are 18 years of age or older. Guests under the age of 18 are required to have a parent, guardian or other responsible adult sign an authorization form at the Guest Service Desk if they wish to go ashore unaccompanied or with any adult from another stateroom.

### Inclement Weather

For the safety of all Guests, outdoor events may be changed due to unforeseen weather conditions.

### Cold and Flu Reminder

Please wash hands frequently and thoroughly, particularly before meals. Contact the Health Center by dialing 7-1923, should anyone in your party become ill.

### Corridor Quiet Hours

As a courtesy to all our Guests, please recognize quiet hallway hours from 10:00 pm - 8:00 am.

### Sunscreen/Insect Repellent Advisory

Use sunscreen first and protect against mosquito bites and related illnesses by applying insect repellent on top of sunscreen when going ashore. Insect repellent is available for purchase in White Caps.

### Environmental Message

With Disney's commitment to the environment, please refrain from throwing anything over the ship's side. Thank you!

### No Reserved Seats Policy

As a courtesy to all our Guests, we kindly advise that the saving of seats is not permitted in the Walt Disney Theatre, and the saving of the sun loungers is not permitted on Deck 11, 12 and 13. Items left unattended will be returned to lost and found at Guest Services, Deck 3, Midship.

### Smoking

For the comfort of our guests the following areas are designated as Smoking areas:

- Deck 13, Forward, port side, by "Currents"
  - Deck 12, Aft, port side outdoor area that is accessible through the Meridian Lounge
  - Deck 4, Aft, port side, the outside Promenade Deck from 6:00 pm to 6:00 am only (all of Deck 4 is no smoking from 6:00 am to 6:00 pm).
- Smoking is prohibited inside all Guest staterooms and on stateroom verandahs. Guests found smoking in their staterooms or on their verandahs will be charged a \$250 stateroom recovery fee. Electronic cigarettes may only be used in designated smoking areas.

### Walt Disney Theatre

Theatrical performances may use artificial fog, strobe lights, pyrotechnics and other special effects. For the safety of our performers and the comfort of those around you, the use of any photography, video recording devices or any electronic equipment is prohibited.

### Verandah Safety

Please do not leave any combustible materials on your balcony when not present in your stateroom for safety reasons.

# WELCOME ABOARD!

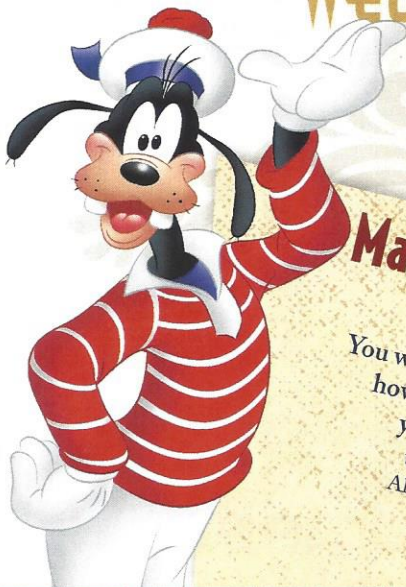

## Mandatory Life Boat Drill

**4:00 PM**  
 (All Guests must attend)  
 You will not need to wear your life jacket, however it is critical that you bring your Key To The World card to your Assembly Station. All ship services will be suspended between 3:45 and 4:30 pm.

Your Assembly Station is indicated on your Key To The World card.



## SAILING AWAY

It's time to go Sailing Away! Join Mickey and Minnie along with Tinker Bell and the rest of the gang as they welcome you aboard the Disney Dream.

**4:30 pm,**  
**Deck Stage,**  
**Deck 11, Midship**

Symbol for activities that will be repeated during the cruise

FOLD

Fold along the dotted lines and take me with you so you don't miss any of the fun!

FOLD

IN THE SPOTLIGHT SERIES  
 SOLVE IT! SERIES

JUMP UP! SERIES  
 CREATE & INVENT SERIES  
 OPEN HOUSE

CLUBHOUSE SERIES  
 STORYBOOK SERIES

Afternoon	1:45	2:00	2:15	2:30	2:45	3:00	3:15	3:30	3:45	4:00	4:15	4:30	4:45	5:00	5:15	5:30	5:45	6:00	6:15	6:30	6:45			
FUNNEL VISION	Frozen (PG) Funnel Vision		< Starts at 1:30 pm																					
BUENA VISTA THEATRE					Port & Shopping Talk Buena Vista Theatre																			
CHARACTERS																								
FUN FOR ALL AGES	Walking Ship Tour Preludes < Earlier tour at 1:00pm				Port & Shopping Talk Buena Vista Theatre																			
	Tour del Barco Preludes < Inicia 1:30 pm				Disney Vacation Club D Lounge - Members Celebration																			
ADULTS					Spa Raffle Senses Fitness Center																			
	Acupuncture Demonstration Senses Spa & Salon																							
VIBE 14-17 YEARS OLD	Youth Activities Open House																							
EDGE 11-14 YEARS OLD	Youth Activities Open House																							
OCEANEER LAB 3-12 YEARS OLD	Youth Activities Open House & Registration																							
OCEANEER CLUB 3-12 YEARS OLD	Youth Activities Open House & Registration																							
<b>All ship services will be suspended during this time for the mandatory Boat Drill scheduled for 4:00 pm.</b> Please refer to the posted drill instructions prior to heading to your Assembly Station.																								
	Sailing Away Funnel Vision															Toy Story (G) Funnel Vision								
			Cinderella (2015) (PG) Duration: 1 Hour 52 Minutes																					
			Sailing Away Deck Stage													Mickey Deck 4, Balcony								
																Live Music with Sunshine Trio District Lounge		The Magic & Illusion of <b>SCOTT PEPPER</b> Walt Disney Theatre						
	Kids Me! Bath Pedit Party Senses Spa & Salon															Live Music with Midtown Lobby Atrium								
																Club 18*21: Game Challenge Cove Cafe		Brainteasers Trivia 687 Pub						
	Footprint Analysis Senses Spa & Salon															Introduction to Acupuncture Senses Spa & Salon								
	Youth Activities Open House															Open for Teens								
	Youth Activities Open House															Open for Tweens								
	Youth Activities Open House & Registration															Meet Your Counselors								
	Open House & Registration		Choose Your Cruise															Youth Activities Open House & Registration		Human Bingo				



Evening	7:00	7:15	7:30	7:45	8:00	8:15	8:30	8:45	9:00	9:15	9:30	9:45	10:00	10:15	10:30	10:45	11:00	11:15	11:30	11:45	12:00			
FUNNEL VISION					UP (PG) Funnel Vision												Remember the Titans (PG) Funnel Vision							
BUENA VISTA THEATRE					Cinderella (2015) (PG) Duration: 1 Hour 52 Minutes												Avengers: Age of Ultron (PG-13) Duration: 2 Hours 22 Minutes							
CHARACTERS	Minnie Mouse Lobby Atrium (H)				Pluto Preludes		Pluto Preludes		Cinderella Lobby Atrium (V)		Goofy Preludes													
	Goofy Preludes				Minnie Mouse Lobby Atrium (H)																			
FUN FOR ALL AGES	Bingo Pre-Sales		\$3,000 Mega Jackpot BINGO Evolution		The Magic & Illusion of <b>SCOTT PEPPER</b> Walt Disney Theatre		Family Fusion D Lounge		Family Dream Quest D Lounge		Family Dance Party D Lounge													
	50's and 60's Music Trivia 687 Pub				Live Music with Midtown Lobby Atrium		Live Music with Sunshine Trio District Lounge		Piano Tribute to Buble District Lounge		Krazy Karaoke Evolution													
	Live Music with Sunshine Trio District Lounge				80's With the Sunshine Trio Evolution		Singles' Mingle Pink		Cruise Staff DJ District Lounge															
VIBE 14-17 YEARS OLD	Open for Teens		Meet Your Counselors		Chillin' in Vibe		Game Challenge		Ice Breakers		The Download		Zombified		Gender Wars									
EDGE 11-14 YEARS OLD	Open for Tweens		Game Challenge		Chillin' in Edge		Profiles		Ice Breakers		Taking it to The Edge		Human Bingo		Gender Wars									
OCEANEER LAB 3-12 YEARS OLD	Ice Breakers		Choose Your Cruise		Magic PlayFloor		Human Bingo		Game Challenge		Pirates of the Caribbean		Wacky Relays		GAGA Ball									
OCEANEER CLUB 3-12 YEARS OLD	Human Bingo		Toy Story Boot Camp		Picture This		Memory Wall		Heffalump Expodishun		Scavenger Hunt		Magic PlayFloor											

# BUENA VISTA THEATRE

Deck 4 & 5, Midship

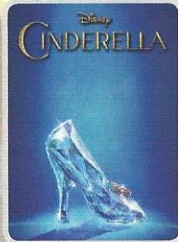

5:00 pm & 8:00 pm  
Duration: 1 hr 52 mins  
Rating: PG



10:45 pm  
Duration: 2 hrs 22 mins  
Rating: PG-13

## Character Meet and Greet Ticket Distribution

Port Adventures Desk, Deck 5, Midship - 11:30 am - 2:00 pm

Pick up your tickets today to meet some of your favorite Disney friends.

- Princess Gathering
- Anna and Elsa

Tickets are required for each of these meet and greets. Space is limited.

## Character Appearances

### SAILING AWAY

Deck 11 Stage - 4:30 pm

### MICKEY MOUSE

Deck 4, Balcony - 5:30 pm, 7:15 pm & 9:30 pm

### MINNIE MOUSE

Lobby Atrium (H) - 7:15 pm & 9:30 pm

### BELLE

Lobby Atrium (V) - 7:30 pm

### GOOFY

Preludes - 7:30 pm & 10:00 pm

### PLUTO

Preludes - 8:00 pm & 9:30 pm

### CINDERELLA

Lobby Atrium (V) - 9:45 pm



(H) Hallway - (S) Starboard Side - (P) Port Side - (V) Vestibule

For details of daily Disney character appearances, refer to the character line on your Navigator Grid, or the digital character board in the Lobby Atrium.

## YOUTH ACTIVITIES THEMED EXPERIENCES

**CLUBHOUSE SERIES**  
focuses on movement and features content which appeals to younger children.

**JUMP UP! SERIES**  
includes large group games & movement-oriented activities.

**IN THE SPOTLIGHT SERIES**  
focuses on children's stage presence with lots of activities and enthusiasm.

**STORYBOOK SERIES**  
is designed with a strong connection to the Disney classic stories.

**CREATE & INVENT SERIES**  
will have a tactile focus allowing children to create and admire their work.

**SOLVE IT! SERIES**  
are less active, but will challenge children with problem/solutions-based activities.

### OPEN HOUSE

are activities for families, adults and children of all ages to enjoy together.

## SHIP DIRECTORY

### YOUTH ACTIVITIES

DISNEY'S OCEANEER CLUB	DECK 5, MID	12:00 PM - 12:00 AM
DISNEY'S OCEANEER LAB	DECK 5, MID	12:00 PM - 12:00 AM
EDGE	DECK 13, MID	12:00 PM - 1:00 AM
VIBE	DECK 4, FWD	12:00 PM - 1:00 AM
IT'S A SMALL WORLD NURSERY	DECK 5, MID	12:00 PM - 12:00 AM

### POOLS & MORE

\* Children under 12 must have adult supervision in pool areas.

AQUADUCK	DECK 12, AFT	11:45 AM - 3:00 PM
DONALD'S POOL	DECK 11, MID	12:00 PM - 3:30 PM
MICKEY'S POOL	DECK 11, MID	12:00 PM - 3:30 PM
MICKEY'S SLIDE	DECK 11, MID	12:00 PM - 3:30 PM
NEMO'S REEF	DECK 11, MID	12:00 PM - 3:30 PM
QUIET COVE POOL (18+)	DECK 11, FWD	12:00 PM - 10:00 PM

Complimentary pool vests are available for children to use in the pools onboard. Located on the pool deck.

### RECREATION

GOLF/SPORTS SIMULATOR	DECK 13, AFT	12:30 PM - 3:30 PM
GOOFLY GOLF	DECK 13, AFT	5:30 PM - 10:00 PM
GOOFLY'S SPORTS DECK	DECK 13, AFT	12:00 PM - 6:00 PM
MIDSHIP DETECTIVE AGENCY	DECK 5, MID	11:00 AM - 11:00 PM
PORT ADVENTURES DESK	DECK 5, MID	12:00 PM - 3:30 PM
SENSES FITNESS CENTER (18+)	DECK 11, FWD	12:00 PM - 10:00 PM

### GENERAL INFORMATION

ARR-GADE	DECK 11, AFT	24 HOURS
BUENA VISTA THEATRE	DECK 4 & 5, MID	SHOWTIMES
DISNEY VACATION CLUB	DECK 4, MID	5:00 PM - 10:00 PM
GUEST SERVICES	DECK 3, MID	24 HOURS
HAIRBRAIDING	DECK 11, MID	4:30 PM - 10:00 PM
MEDICAL HEALTH CENTER	DECK 1, FWD	4:30 PM - 7:00 PM
ONBOARD SALES DESK	DECK 4, MID	5:00 PM - 9:00 PM
PORT & SHOPPING DESK	DECK 4, MID	6:00 PM - 8:00 PM
PRELUDES	DECK 3, FWD	5:45 PM - 6:30 PM
SENSES SPA AND SALON	DECK 11, FWD	12:00 PM - 10:00 PM
SHUTTERS PHOTO GALLERY	DECK 4, MID	7:00 PM - 10:30 PM
WALT DISNEY THEATRE	DECK 3 & 4, FWD	SHOWTIMES

### SHOPPING

MICKEY'S MAINSAIL	DECK 3, FWD	5:45 PM - 11:00 PM
SEA TREASURES	DECK 3, FWD	5:45 PM - 11:00 PM
QUACKS	DECK 11, MID	
VISTA GALLERY	DECK 4, MID	6:00 PM - 11:00 PM
WHITE CAPS	DECK 3, FWD	5:45 PM - 11:00 PM
WHOZITS & WHATZITS	DECK 11, MID	12:00 PM - 10:00 PM

DUE TO PORT REGULATIONS, WHEN THE SHIP IS DOCKED, THE STORES MUST REMAIN CLOSED.

### DINNER MENU

Animator's Palate - Pacific Rim Cuisine  
Enchanted Garden - Continental Market Cuisine  
Royal Palace - French Cuisine  
Dining Times: 5:45pm & 8:15pm

### DRINK OF THE DAY

Bahama Mama (Alcoholic)  
Lava Smoothie (Non-Alcoholic)

### WEATHER FORECAST

Today: Sunny High: 86° F/30° C  
Tomorrow: Sunny High: 82° F/28° C

Evening Attire: Cruise Casual

## DINING & LOUNGES

### LUNCH

CABANAS	DECK 11, AFT	11:45 AM - 3:00 PM
ENCHANTED GARDEN	DECK 2, MID	12:00 PM - 2:00 PM
FILLMORE'S FAVORITES	DECK 11, MID	12:00 PM - 3:15 PM
		4:30 PM - 6:00 PM
LUIGI'S PIZZA	DECK 11, MID	12:00 PM - 3:15 PM
		4:30 PM - 6:00 PM
TOW MATER'S GRILL	DECK 11, MID	12:00 PM - 3:15 PM
		4:30 PM - 6:00 PM

### DINNER

ANIMATOR'S PALATE	DECK 3, AFT	5:45 PM & 8:15 PM
ENCHANTED GARDEN	DECK 2, MID	5:45 PM & 8:15 PM
PALO (18+) (RESERVATIONS REQ. & NOM. FEE APPLIES)	DECK 12, AFT	6:00 PM - 8:30 PM
REMY (18+) (RESERVATIONS REQ. & NOM. FEE APPLIES)	DECK 12, AFT	7:00 PM - 8:30 PM
ROYAL PALACE	DECK 3, MID	5:45 PM & 8:15 PM
TOW MATER'S GRILL	DECK 11, MID	6:00 PM - 11:00 PM

### LATE NIGHT SNACKS

LUIGI'S PIZZA	DECK 11, MID	9:30 PM - 12:00 AM
THE DISTRICT	DECK 4, AFT	10:45 PM - 11:45 PM

### ADDED FEATURES

BEVERAGE STATION	DECK 11, MID	24 HOURS
EYE SCREAM	DECK 11, MID	11:45 AM - 12:00 AM
ROOM SERVICE	DIAL 0	24 HOURS

### ENTERTAINMENT - LOUNGES - BARS

Adults must be 21 and older to consume alcoholic beverages.

687 PUB (18+ AFTER 9:00 PM)	DECK 4, AFT	11:30 AM - 12:00 AM
BON VOYAGE	DECK 3, MID	11:30 AM - 11:00 PM
COVE BAR (18+)	DECK 11, FWD	11:30 AM - 11:00 PM
COVE CAFE (18+)	DECK 11, FWD	11:30 AM - 12:00 AM
CURRENTS (18+)	DECK 13, FWD	11:30 AM - 11:00 PM
D LOUNGE	DECK 4, MID	SHOWTIMES
DISTRICT LOUNGE (18+ AFTER 9:00 PM)	DECK 4, AFT	11:30 AM - 2:00 AM
EVOLUTION	DECK 4, AFT	9:30 PM - 12:00 AM
FROZONE TREATS	DECK 11, MID	11:30 AM - 10:00 PM
MERIDIAN (18+)	DECK 12, AFT	5:00 PM - 12:00 AM
OUTLOOK (18+)	DECK 14, MID	
PINK (18+)	DECK 4, AFT	5:00 PM - 12:00 AM
SKYLINE (18+)	DECK 4, AFT	5:00 PM - 12:00 AM
VISTA CAFE	DECK 4, MID	11:30 AM - 11:00 PM
WAVES	DECK 12, AFT	11:30 AM - 6:30 PM

Public Health Advisory: Consuming raw or under-cooked meats, poultry, seafood, shellfish, or eggs may increase your risk for food borne illness, especially if you have certain medical condition.



### MIDSHIP DETECTIVE AGENCY

Use your detective know-how and our special detective "badge" to search the ship and catch your criminal! Deck 5, Midship Kiosks.



Visit the Port Adventures Desk, Deck 5, Midship, for bookings & questions.

### IMPORTANT NUMBERS

Fire/Security: 7-3001  
Medical Emergency: 7-3000  
Health Center: 7-1923