

PERSONAL NAVIGATOR



SATURDAY, JUNE 20, 2015

Sunrise: 4:05 am Sunset: 9:29 pm

Evening Attire: Cruise Casual

All Ashore: Approx: 11:15 am

All Aboard: 7:45 pm

Today: Cloudy High: 56°F/13°C

Tomorrow: Cloudy High: 66°F/19°C

KETCHIKAN, ALASKA

The Magic & Illusion of

Kyle Knight & Mistie

WALT DISNEY THEATRE

Deck 4, Forward

6:15 pm & 8:30 pm

As a courtesy to all Guests, we kindly advise that the saving of seats is **not** permitted in the Walt Disney Theatre.

As a courtesy to all Guests, we kindly advise that the saving of seats is **not** permitted in the Walt Disney Theatre.

Assistance available at the entrance to the Walt Disney Theatre 30 minutes prior to show time.



Welcome to Ketchikan

Ketchikan was originally established as a fishing camp back in 1883, when a salmon saltery was built by a man named Snow. The city became an important mining supply center following the discovery of gold and copper in the region.

To support the growth of the city, the logging industry began to flourish.

Ketchikan Spruce Mills started operation in 1903 and the city became the hub for logging activities and supplies. The mill operated for over 70 years.

Today, the economy is based on tourism and fishing and the city is known as the "Salmon Capital of the World." Ketchikan is located in Southeast Alaska on Revillagigedo Island along the Tongass Narrows, at the foot of 3,000-foot Deer Mountain. Ketchikan is only accessible by boat or plane.

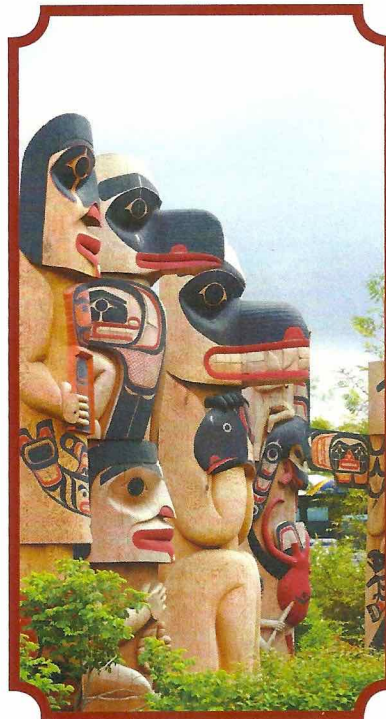

Don't Miss:

Variety Show: Matt Baker

WaveBands, Deck 3, Forward - 7:30 pm

Featuring the Comedy & Juggling of Matt Baker in this fun for all the family cabaret show.

So You Think You Know Your Family?

Studio Sea, Deck 4, Midship - 7:30 pm

This fun-filled family game show is always full of surprises. Find out how well you know, or don't know your family!

Wonder Quest

Studio Sea, Deck 4, Midship - 9:30 pm

Enjoy the wildest and wackiest scavenger team event on the seven seas!

Match Your Mate (18+)

WaveBands, Deck 3, Forward - 10:15 pm

It's time to play everyone's favorite couples game show, Match Your Mate!



TIME ZONE CHANGE

Please remember to turn your clocks **FORWARD 1 HOUR** upon retiring on **SATURDAY** evening, or first thing **SUNDAY** morning.

Disney Cruise Line

PORT ADVENTURES

Please check your tour tickets for meeting times and locations.

Visit the Port Adventures Desk, Deck 3, Midship for any questions.

DINNER MENU

Animator's Palate : Taste of Alaska
Parrot Cay : Taste of Alaska
Triton's : Taste of Alaska

DRINK OF THE DAY

Captain's Treasure (Alcoholic)
Virgin Mojito (Non-Alcoholic)

IMPORTANT NUMBERS

Fire/Security: 7-3001
Medical Emergency: 7-3000
Health Center: 7-1923

ADULT ACTIVITY HIGHLIGHTS

VISTA SPA FITNESS CLASSES & SEMINARS

Sunrise Stretch - Vista Spa Fitness Center - 7:00 am
Tour De Cycle - Vista Spa Fitness Center - 8:00 am
Body Sculpt Boot Camp (Nom. Fee) - Vista Spa Fitness Center - 9:00 am
Seminar: Chinese Herbs - Outlook Cafe - 10:15 am
Yoga - Vista Spa Fitness Center - 4:30 pm
Tongue & Pulse Analysis - Vista Spa Fitness Center - 5:30 pm

TASTING CLASSES

Chocolate & Liquor Tasting (21+) - Cadillac Lounge - 10:00 am
 Please make reservations for tastings at Guest Services for a nominal fee.
 Tasting Seminars are only for Guests 21 and older.

CLUB 18*21: MIX AND MINGLE

Outlook Cafe, Deck 10, Midship - 5:15 pm
 Come to join fellow cruisers your own age and share stories of your cruise so far.

CLUB 18*21: SOCIAL

Diversions, Deck 3, Forward - 10:15 pm
 Come and socialize with your fellow cruisers.

VILLAINS QUOTE TRIVIA

Diversions, Deck 3, Forward - 4:00 pm
 "Off with their heads" - know the Villain who said this? Then join us for our fun Disney Villain's quote trivia!

ADULT CHIP IT GOLF

Lobby Atrium, Deck 3, Midship - 5:30 pm
 It's par for the course for our Guests to compete on our special "greens" in this fun tournament.

LIVE GUITAR WITH BERNIE GRIFFITH

Diversions, Deck 3, Forward - 6:30 pm, 9:30 pm & 10:30 pm
 Join Bernie Griffith as he plays guitar live for your listening pleasure.

LIVE PIANO WITH TIM MOSS

Cadillac Lounge, Deck 3, Forward - 7:30 pm, 9:30 pm, 10:30 pm, & 11:30 pm
 Join Tim Moss as he plays live piano for your listening pleasure.

90'S MUSIC TRIVIA

Diversions, Deck 3, Forward - 8:30 pm
 "If you Wannabe" the winner, then join us as we test your 90's music knowledge.

LIVE MUSIC WITH TAKE COVER

WaveBands, Deck 3, Forward - 9:30 pm
 Join Take Cover as they play live tonight for your listening pleasure.

SAFETY ASHORE INFORMATION

While you will find many great experiences ashore, please remain vigilant about your personal safety and the safety of your belongings. As in any large urban tourist destination, you'll want to take some basic precautions to make the most of your time ashore.

- Be aware of your surroundings at all times. Avoid short cuts, narrow alleys and poorly lit streets.
- Avoid wandering from the main shopping and tourist areas into unfamiliar territory. If venturing out independently, have a plan, use only licensed taxi operators.
- Identity/Credit Card theft can occur anywhere. Please remain vigilant in monitoring the safe keeping of your personal information.
- Leave valuables in your room safe and avoid carrying large amounts of cash. Exercise caution when using ATMs. Cameras and handbags should be carried close to your body or concealed out of sight.
- Leave air transportation tickets and other travel documents in your room safe. When going ashore, each adult is required to carry a Driver's license, passport or other government-issued photo ID. - Note: Some ports may require guests to carry passports ashore.
- Most crimes are easier to commit in dark unlit areas. When going ashore at night, please be extra vigilant about your personal safety.

FUN FOR ALL AGES HIGHLIGHTS

WAKE UP WITH DISNEY JUNIOR

Promenade Lounge, Deck 3, Aft - 8:30 am

What happens when you experience unlimited fun with your favorite Disney Junior shows? You get an exciting dance party designed especially for preschoolers ages seven and under.



TODDLER TIME

Captain's Closet, Disney's Oceaneer Club, Deck 5, Midship
 9:00 am - 11:00 am, 2:30 pm - 4:00 pm & 6:00 pm - 7:00 pm

Join us for some fun activities that your toddler is sure to enjoy.

DOUBLE UP JACKPOT BINGO

Bingo Pre-Sales start at 9:30 am
WaveBands, Deck 3, Forward - 9:45 am

Special double up session: All electronic cards purchased will be doubled! The snowball jackpot continues to grow and could be won today! Pre-Sales start 15 minutes prior to the game.



DISNEY VACATION CLUB GROUP PREVIEW

Studio Sea, Deck 4, Midship - 10:00 am

Want to learn more about taking magical vacations year after year? Please see a Disney Vacation Club representative on Deck 4, Midship, or call 7-2805 from your stateroom phone for more information about our interactive group presentation.



PICTIONARY CHALLENGE

Promenade Lounge, Deck 3, Aft - 1:15 pm
 Join your Cruise Staff for this exciting game of fast draw.

CRUISIN' FOR TRIVIA

Promenade Lounge, Deck 3, Aft - 2:00 pm
 Navigate your way through a round of questions testing your general knowledge.

FAMILY CRAFTS

Promenade Lounge, Deck 3, Aft - 3:00 pm
 Create a fun souvenir with your Cruise Staff that is yours to keep.

SO YOU THINK YOU KNOW YOUR FAMILY?

Studio Sea, Deck 4, Midship - 7:30 pm
 This fun-filled family game show is always full of surprises. Find out how well you know, or don't know your family!

WONDER QUEST

Studio Sea, Deck 4, Midship - 9:30 pm
 Enjoy the wildest and wackiest scavenger team event on the seven seas!



FAMILY SUPERSTAR KARAOKE

Studio Sea, Deck 4, Midship - 10:00 pm
 Join your Cruise Staff in Studio Sea tonight and sing along to your favorite song - fun for everyone.



THE COMEDY AND JUGGLING OF MATT BAKER

Matt Baker is a five time Guinness world Record holder, was voted Seattle's Funnies Prop Comic and has performed his comedy show in over 14 different countries. Matt Baker's hip comedy show is action-packed with audience participation and perpetual laughter. Combining hilarious stand-up comedy and awesome stunts gives Matt a show that has become one of the most requested comedy acts in the country. Hip, funny, original and impressive, if you want the total package, he's got it.

YOUTH ACTIVITIES HIGHLIGHTS

DINE & PLAY

A convenience for families dining at 8:15 pm, our Youth Activities counselors will be available at 9:15 pm at the entrance of Triton's, Parrot Cay and Animator's Palate dining rooms to bring registered children to join the fun in Disney's Oceaneer Club and Disney's Oceaneer Lab.



Deck 5, Aft (7-18500) 9:00 am - 11:00 pm

Infants and Toddlers can enjoy toys and activities at Flounder's Reef Nursery. Reservations are first come, first served so please stop by!



Deck 5, Midship (7-1440) 9:00 am - 12:00 am
(3 - 12 years old)

ALOHA LUAU

4:00 pm

It's party time, Hawaiian style! Come join us for a Luau experience and learn how to dance like Lilo & Stitch.

BOYS AND GIRLS CHILL

10:00 pm

Boys you will hang for competition, challenges, and fun. Girls you will chill with music, games, and fun.



Deck 5, Midship (7-1445) 9:00 am - 12:00 am
(3 - 12 years old)

AROUND THE WORLD IN 7 DAYS

7:15 pm

As budding Disney Imagineers you will be set the task of replicating world landmarks with a Disney twist.

BOYS AND GIRLS CHILL

10:00 pm

Boys you will hang for competition, challenges, and fun. Girls you will chill with music, games, and fun.



Deck 2, Midship (7-5810) 10:00 am - 1:00 am
(11 - 14 years old)

BRAINS AND BRAWNS

4:30 pm

You will compete against each other to solve clues, take part in physical challenges, and reach the finish first.

ULTIMATE CHALLENGE

8:00 pm

Are you up for the challenge? Get ready for anything as we face the ultimate challenge!



Deck 11, Midship (7-1456) 12:00 pm - 2:00 am
(14 - 17 years old)

ANIMATION CELLS

12:00 pm

Learn what it takes to be a Disney Animator, then put your new skills to the test as you create your very own animation cell.

GOTCHA REGISTRATION

9:30 pm

Stop by and register for Gotcha.

BUENA VISTA THEATRE

Deck 5, Aft Today's Movies

OC Open Captioning

DOLBY 3D



8:30 am
Duration:
1 hr 48 mins
Rating: PG

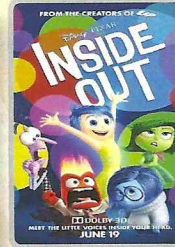

11:00 am
Duration:
1 hr 42 mins
Rating: PG



1:45 pm
Duration:
2 hrs 22 mins
Rating: PG-13

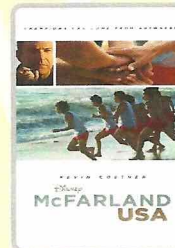

4:45 pm & 7:45 pm
Duration: 2 hrs 9 mins
Rating: PG

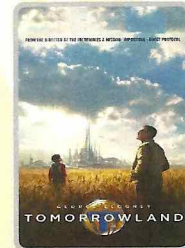

10:30 pm
Duration: 2 hrs 10 mins
Rating: PG

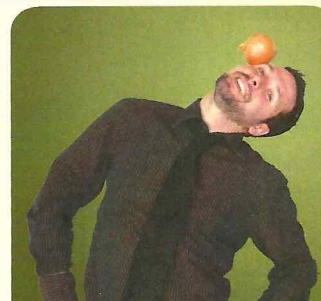

FAMILY VARIETY ACT

Featuring the
Comedy and Juggling
of Matt Baker,
as he entertains the
entire family in this
fun-filled show.

Wavebands,
Deck 3, Forward,
7:30 pm



ADULT GAME SHOW

It's time to play
everyone's favorite couple's
game show,
Match your Mate!

Wavebands (18+),
Deck 3, Forward,
10:15 pm

YOUTH ACTIVITIES OPEN HOUSE

Open House is an opportunity for all to come and participate in a variety of exciting activities and free time in the Oceaneer Club, Oceaneer Lab, Flounder's Reef Nursery, Vibe and Edge throughout the cruise. During these times secured programming will still be offered in the other venue for those looking to check their children into care.

Disney's Oceaneer Club: 9:00 am - 1:30 pm & 6:00 pm - 7:00 pm

Disney's Oceaneer Lab: 4:00 pm - 5:30 pm

Edge: 10:00 am - 12:00 pm & 6:00 pm - 8:00 pm

Vibe: 4:00 pm - 6:00 pm

MORE TO ENJOY WHILE ONBOARD

THE BRITISH ISLES & EUROPEAN VARIETY

Disney Cruise Line is now visiting more than 15 European Countries in Summer 2016! For the first time, Disney Magic will be sailing to the British Isles, including visits to Scotland, England, Ireland and France, as well as returning with select sailings to Norway, Iceland and the Mediterranean and the Greek Isles! Visit the Onboard Sales Desk for more information.



DISNEY VACATION CLUB® GROUP PREVIEW

Want to learn more about taking magical vacations year after year? Please see a Disney Vacation Club representative on Deck 4, Midship, or call 7-2805 from your stateroom phone for more information about our interactive group presentation.



PORT AND SHOPPING INFORMATION

Don't miss Ketchikan Shopping Highlights at 9:30 am in the Promenade Lounge, Deck 3, Aft. Join your Port & Shopping Guide, Summer, for your last chance to learn about the amazing shopping in Ketchikan! Free charm for all in attendance and a raffle to win a Tanzanite pendant.



Connect@Sea

We are now offering a NEW and improved Internet service to stay connected on your cruise like no other in the industry! Internet packages range from \$0.25 per MB - \$89.00 (1000 MB package). For more information contact your Connect@Sea Expert or Guest Services onboard.

ULU KNIVES PURCHASED ASHORE

If not shipped home, Ulu knives will be collected onboard by security and held until Vancouver where you can collect them in the terminal.

U.S. AGRICULTURAL LAW

It is a violation of U.S. law to take any fresh fruits, vegetables, plant materials, meats, animal products or processed foods on or off the ship in any of our U.S. ports of call. Fines can apply. Canned foods are permissible.



VISTA SPA
Deck 9, Forward - Phone: 7-1465

PAMPER PACKAGE

Indulge with a 50 minute full body relaxing Swedish Massage and 25 minute refreshing Spa facial with scalp, foot and ankle massages for only \$149.



For our fishing and crab enthusiasts, Ketchikan is the right choice! Bering Sea Crab Fishermen's Tour, Knudson Cove Salmon Fishing or hunting for Halibut might be the right adventure for you! You might want to view some of the most spectacular scenery in Alaska with a full narration from the comfort of your window seat in a floatplane through the Misty Fjords. Visit the Port Adventures Desk, located Deck 3, Midship, and our friendly Port Adventures team will assist in planning your day.

SHOPPING

TRENDY DISNEY CRUISE LINE STYLES

Ladies can head to Treasure Ketch for trendy Disney Cruise Line apparel, including colorful tees designed especially for the 2015 Alaskan cruises. Here you'll also find stylish brand-name accessories such as Gucci watches and Dooney & Bourke handbags. Deck 4, Forward.

REBECCA HOOK JEWELRY

Enhanced with feminine satin textures and natural gemstones, Rebecca Hook captures the delicate beauty of nature in her sterling silver designs. Find the piece that best suits your style when you visit Treasure Ketch. Deck 4, Forward.

SAVE ON YOUR DIAMOND PURCHASE TONIGHT!

This is your last chance to get your hands on our fantastic collection of Sophia Fiori couture diamond jewelry. Drop in to the Treasure Ketch and save up to 50% off your purchase and free sizing on any Sophia Fiori ring! These exquisite diamonds are not available back home so take advantage of these stunning deals and do not miss out!

HAVE YOU GOT YOUR DUTY FREE?

Visit Radar Trap to an extensive collection of premium Spirits including Remy Louis VIII, Courvoisier, Richard Hennessy and more. All at Duty Free pricing! Deck 3, Forward.

VISTA GALLERY FEATURED ARTIST: LARRY NIKOLAI

Visit the Vista Gallery where you can admire beautiful Disney and Disney Cruise Line themed artwork created by celebrated Disney artists. Stop by at 7:30 pm tonight for the chance to meet this sailing's featured artist, Larry Nikolai. Deck 4, Midship.

Due to port regulations, when the ship is docked, the stores will remain closed.

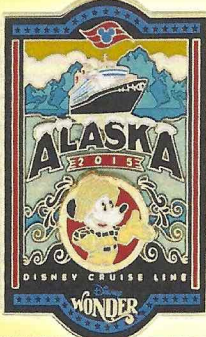

DISNEY CRUISE LINE 2015 ALASKA TRADING PIN

See the various trading pins designed especially for Disney Cruise Line, including the 2015 Alaska commemorative pin.

ONBOARD SHOPS
DECK 4, FORWARD

Shutters

SMILE!

Tonight is your last chance for professional portraits! Capture the magic of your vacation at our portrait studios and let the memories live on. Portraits will be available in the Lobby Atrium, Deck 3, Midship, from 5:15 pm - 6:00 pm, 7:15 pm - 8:30 pm, and 9:30 pm - 10:15 pm

**Please note that photos are available for viewing on our interactive photo kiosks approximately five hours after being taken and are only available for purchase during this cruise.*

IMPORTANT INFORMATION

Security Notice

All Guests (including Children) who wish to disembark or embark the ship are required to present their Key to the World card at the gangway. A photo ID is also required for those Guests who are 18 years of age or older. Guests under the age of 18 are required to have a parent, guardian or other responsible adult sign an authorization form at the Guest Service Desk if they wish to go ashore unaccompanied or with any adult from another stateroom.

Sunscreen/Insect Repellent Advisory

Use sunscreen first and protect against mosquito bites and related illnesses by applying insect repellent on top of sunscreen when going ashore. Insect repellent is available for purchase in Treasure Ketch.

Cold and Flu Reminder

Please wash hands frequently and thoroughly, particularly before meals. Contact the Health Center by dialing 7-1923, should anyone in your party become ill.

Inclement Weather

For the safety of all Guests, outdoor events may be changed due to unforeseen weather conditions.

Corridor Quiet Hours

As a courtesy to all our Guests, please recognize quiet hallway hours from 10:00 pm til 8:00 am.

Environmental Message

With Disney's commitment to the Environment please refrain from throwing anything over the Ship's side. Thank you.

No Reserved Seats Policy

As a courtesy to all Guests we kindly advise that the saving of seats is not permitted in the Walt Disney Theatre, and the saving of the sun loungers is not permitted on Deck 9 and 10. Items left unattended will be returned to lost and found at Guest Services, Deck 3, Midship.

Smoking

For the comfort of our guests, the following areas are designated as smoking areas:

- Deck 10, forward, Starboard side
- Deck 9, forward, Starboard side at Quiet Cove
- Deck 4, aft, starboard side from 6:00 pm to 6:00 am only (all of Deck 4 is non-smoking from 6:00 am to 6:00 pm.)

Smoking is prohibited inside all guest staterooms and on stateroom verandahs. Guests found smoking in their staterooms or on their verandahs will be charged a \$250 stateroom recovery fee.

Electronic cigarettes may only be used in designated smoking areas.

Walt Disney Theatre

Theatrical performances may use artificial fog, strobe lights, pyrotechnics and other special effects. For the safety of our performers and the comfort of those around you, the use of any photography or video recording device or any electronic equipment is prohibited.

Verandah Safety

Please do not leave any combustible materials on your balcony when not present in your stateroom for safety reasons.

Morning	8:30	8:45	9:00	9:15	9:30	9:45	10:00	10:15	10:30	10:45	11:00	11:15	11:30	11:45	12:00	12:15	12:30	12:45	1:00	1:15	1:30					
FUNNEL VISION	To preserve the peacefulness of the wilderness, the audio on Funnel Vision and music on the open decks will be suspended.																									
BUENA VISTA THEATRE	Big Hero 6 (PG) Open Captioning Duration: 1 Hour 48 Minutes											Inside Out (PG) DOLBY 3D Duration: 1 Hour 42 Minutes														
CHARACTERS	Tinker Bell <small>DK4 Mid (S)</small>											Chip & Dale Preludes														
FUN FOR ALL AGES				Bingo Pre-Sales			Double Up Jackpot BINGO <small>WaveBands</small>			Memory Wall			The Royal Ball			Crafts: Door Hangers Promenade Lounge			Pictionary Challenge Promenade Lounge							
ADULTS	Friends of Bill W. Outlook Cafe		Boot Camp (Nom. Fee) Vista Spa Fitness Center		Ketchikan Shopping Highlights Promenade Lounge		Walk A Mile DK 4, Fwd Elevators		Seminar: Chinese Herbs Outlook Cafe																	
VIBE <small>14-17 YEARS OLD</small>												Animation Cells			Scattergories			Smoothie Hour								
EDGE <small>11-14 YEARS OLD</small>												Youth Activities Open House														
OCEANEER LAB <small>3-12 YEARS OLD</small>												Gasses in Action			Animation Antics			Wacky Relays			Lunch					
OCEANEER CLUB <small>3-12 YEARS OLD</small>												Youth Activities Open House														
												Memory Wall											The Royal Ball			

Afternoon	1:45	2:00	2:15	2:30	2:45	3:00	3:15	3:30	3:45	4:00	4:15	4:30	4:45	5:00	5:15	5:30	5:45	6:00	6:15	6:30	6:45					
FUNNEL VISION	To preserve the peacefulness of the wilderness, the audio on Funnel Vision and music on the open decks will be suspended.																									
BUENA VISTA THEATRE	Avengers: Age of Ultron (PG-13) Duration: 2 Hours 22 Minutes											McFarland, USA (PG) Duration: 2 Hours 9 Minutes														
CHARACTERS												Mike & Sulley <small>Lobby Atrium (S)</small>			Woody <small>DK4 Mid (S)</small>			Mrs. Incredible Preludes								
FUN FOR ALL AGES	Cruisin' for Trivia Promenade Lounge			Toddler Time <small>Captain's Closet, Disney's Oceaneer Club</small>			Family Crafts Promenade Lounge			Ultimate Disney Trivia Promenade Lounge			Ratatouille Cooking School <small>Disney's Oceaneer Lab</small>			Live Music with Take Cover Lobby Atrium			The Magic & Illusion of KYLE KNIGHT & MISTIE Walt Disney Theatre							
ADULTS												Villains Quote Trivia Diversions			Yoga Vista Spa Fitness Center			Club 18*21: Mix and Mingle Outlook Cafe			Bernie Griffith LIVE Diversions					
VIBE <small>14-17 YEARS OLD</small>	Smoothie Hour			Trivia Time			Sports Deck Fun			Youth Activities Open House																
EDGE <small>11-14 YEARS OLD</small>	Game Challenge			Craft Corner			Cards Tournament			Brains and Brawns			Youth Activities Open House													
OCEANEER LAB <small>3-12 YEARS OLD</small>	Ice Cream Social			Oceaneer Rangers			Youth Activities Open House			Dinner																
OCEANEER CLUB <small>3-12 YEARS OLD</small>	Heffalump Expodishun			King Triton's Royal Court			Aloha Luau			Scavenger Hunt			Youth Activities Open House													
												Dinner in Disney's Oceaneer Lab														

Evening	7:00	7:15	7:30	7:45	8:00	8:15	8:30	8:45	9:00	9:15	9:30	9:45	10:00	10:15	10:30	10:45	11:00	11:15	11:30	11:45	12:00	
FUNNEL VISION														Ratatouille (G) Funnel Vision								
BUENA VISTA THEATRE	McFarland, USA (PG) Duration: 2 Hours 9 Minutes													Tomorrowland (PG) Duration: 2 Hours 10 Minutes								
CHARACTERS	Mike & Sulley <small>Lobby Atrium (S)</small>			Jessie <small>DK4 Mid (S)</small>			Mr. & Mrs. Incredible Preludes			Woody <small>Lobby Atrium (S)</small>			Jessie <small>DK4 Mid (S)</small>			Russell & Dug Preludes						
FUN FOR ALL AGES	Variety: Matt Baker WaveBands			So You Think You Know Your Family? Studio Sea			KYLE KNIGHT & MISTIE Walt Disney Theatre			Wonder Quest Studio Sea			Family Superstar Karaoke Studio Sea			MOVIE SPECIAL 1 Hour 42 Minutes / Rated: (PG) (Doors Open at 10:00 pm) Walt Disney Theatre Deck 4, Forward						
ADULTS	Pub Quiz Diversions			90's Music Trivia Diversions			Live Music with Take Cover WaveBands			Tribute to Nat King Cole Cadillac Lounge			MATCHMATE WaveBands			Tim Moss Live Cadillac Lounge						
VIBE <small>14-17 YEARS OLD</small>	Boys and Girls Chill			Cards Tournament			Game Challenge			Gotcha Registration			Pool Party			Craft Corner						
EDGE <small>11-14 YEARS OLD</small>	Youth Activities Open House			Ultimate Challenge						Game Challenge			Craft Corner									
OCEANEER LAB <small>3-12 YEARS OLD</small>	Around the World in 7 days			Four Square			Animation Cells			Boys and Girls Chill												
OCEANEER CLUB <small>3-12 YEARS OLD</small>	Camp Out						The Royal Ball			Boys and Girls Chill												

Symbol for activities that will be repeated during the cruise
 Fold along the dotted lines and take me with you so you don't miss any of the fun!
 THE SPOTLIGHT SERIES
 STAGE OF SERIES
 JUMP UP SERIES
 CREATE & INVENT SERIES
 GREEN HOUSE
 CLUBHOUSE SERIES
 STARBOARD SERIES

SATURDAY, JUNE 20, 2015 - KETCHIKAN, ALASKA

BUENA VISTA THEATRE

Deck 5, Aft

Open Captioning DOLBY 3D



BIG HERO 6 8:30 am Duration: 1 hr 48 mins Rating: PG	INSIDE OUT 11:00 am Duration: 1 hr 42 mins Rating: PG	THE MONUMENTS MEN 1:45 pm Duration: 2 hrs 22 mins Rating: PG-13	MC FARLAND USA 4:45 pm & 7:45 pm Duration: 2 hrs 9 mins Rating: PG	TOMORROWLAND 10:30 pm Duration: 2 hrs 10 mins Rating: PG
--	---	---	---	--

Character Appearances

TINKER BELL
DK4 Mid (S) - 9:00 am

CHIP & DALE
Preludes - 9:15 am

RUSSELL & DUG
Preludes
5:15 pm & 7:15 pm

MIKE & SULLEY
Lobby Atrium (S) - 5:15 pm,
7:15 pm & 10:00 pm

WOODY & BUZZ
DK4 Mid (S) - 5:30 pm
Lobby Atrium (S) - 9:30 pm

REMY
Lobby Atrium (S)
5:45 pm & 7:45 pm

MRS. INCREDIBLE
Preludes - 5:45 pm

JESSIE
DK4 Mid (S)
7:30 pm & 10:00 pm

MR. & MRS. INCREDIBLE
Preludes - 7:45 pm

RUSSELL
DK4 Mid (S) - 9:30 pm



(P) - Port Side (S) - Starboard Side

Don't forget your Camera to capture those Magical Moments!
Check here each day for all of today's Character Appearances or refer to the Character Board in the Lobby Atrium.

Meet-and-Greets will be advertised for the length of time the line will be open. To avoid disappointment, please meet at start time of appearances.

YOUTH ACTIVITIES THEMED EXPERIENCES

CLUBHOUSE SERIES
focuses on movement and features content which appeals to younger children.

JUMP UP! SERIES
includes large group games & movement-oriented activities.

IN THE SPOTLIGHT SERIES
focuses on children's stage presence with lots of activities and enthusiasm.

STORYBOOK SERIES
is designed with a strong connection to the Disney classic stories.

CREATE & INVENT SERIES
will have a tactile focus allowing children to create and admire their work.

SOOLVE IT! SERIES
are less active, but will challenge children with problem/solutions-based activities.

YOUTH ACTIVITIES OPEN HOUSE

Activities for families, adults and children of all ages to enjoy together.

SHIP DIRECTORY

YOUTH ACTIVITIES

DISNEY'S OCEANEER CLUB	DECK 5, MID	9:00 AM - 12:00 AM
DISNEY'S OCEANEER LAB	DECK 5, MID	9:00 AM - 12:00 AM
EDGE	DECK 2, MID	10:00 AM - 1:00 AM
VIBE	DECK 11, MID	12:00 PM - 2:00 AM
FLOUNDER'S REEF NURSERY	DECK 5, AFT	9:00 AM - 11:00 PM

POOLS

Children under 12 years of age must have adult supervision in all pools.

GOOFOY'S POOL	DECK 9, MID	
MICKEY'S POOL	DECK 9, AFT	10:00 AM - 8:00 PM
MICKEY'S SLIDE	DECK 9, AFT	10:00 AM - 5:00 PM
MICKEY'S SPLASH ZONE	DECK 9, AFT	10:00 AM - 5:00 PM
QUIET COVE POOL (18+)	DECK 9, FWD	8:00 AM - 11:00 PM

Complimentary pool vests are available for children to use in the pools onboard. They are located on the pool deck

RECREATION

PORT ADVENTURES DESK	DECK 3, MID	9:00 AM - 12:00 PM
VISTA FITNESS CENTER (18+)	DECK 9, FWD	6:00 AM - 10:00 PM
WIDE WORLD OF SPORTS DECK	DECK 10, FWD	- 24 HOURS

GENERAL INFORMATION

BUENA VISTA THEATRE	DECK 5, AFT	SHOWTIMES
DISNEY VACATION CLUB DESK	DECK 4, MID	9:00 AM - 10:30 AM 7:30 PM - 10:00 PM
FUNNEL VISION	DECK 9, MID	SHOWTIMES
GUEST SERVICES	DECK 3, MID	24 HOURS
MEDICAL HEALTH CENTER	DECK 1, FWD	9:30 AM - 11:00 AM 4:30 PM - 7:00 PM
ONBOARD SALES DESK	DECK 4, MID	9:00 AM - 11:00 AM 5:00 PM - 10:00 PM
PORT & SHOPPING DESK	DECK 3, MID	7:30 PM - 8:30 PM
PRELUDES	DECK 4, FWD	5:30 PM - 9:00 PM
QUARTER MASTERS (ARCADE)	DECK 9, MID	24 HOURS
SHUTTERS PHOTO GALLERY	DECK 4, AFT	8:30 PM - 11:00 PM
VISTA SPA AND SALON	DECK 9, FWD	8:00 AM - 10:00 PM
WALT DISNEY THEATRE	DECK 4, FWD	SHOWTIMES

SHOPPING

ART GALLERY	DECK 4, MID	8:30 PM - 10:30 PM
MICKEY'S MATES	DECK 4, FWD	8:15 PM - 11:00 PM
RADAR TRAP (DUTY FREE)	DECK 3, FWD	8:30 PM - 10:30 PM
TREASURE KETCH	DECK 4, FWD	8:15 PM - 11:00 PM

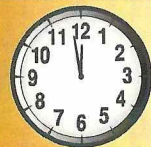

TIME ZONE CHANGE

Please remember to turn your clocks **FORWARD 1 HOUR** upon retiring on **SATURDAY** evening, or first thing **SUNDAY** morning.

IMPORTANT NUMBERS

Fire/Security: 7-3001
Medical EMERGENCY: 7-3000
Health Center: 7-1923

DINNER MENU

Animator's Palate :Taste of Alaska
Parrot Cay : Taste of Alaska
Triton's : Taste of Alaska

DRINK OF THE DAY

Captain's Treasure (Alcoholic)
Virgin Mojito (Non-Alcoholic)

WEATHER FORECAST

Today: Cloudy High: 56°F/13°C
Tomorrow: Cloudy High: 66°F/19°C

Dining Times: 5:45pm & 8:15pm

Evening Attire: Cruise Casual

DINING & LOUNGES

BREAKFAST

BEACH BLANKET BUFFET	DECK 9, AFT	7:30 AM - 10:30 AM
GOOFOY'S GALLEY	DECK 9, AFT	7:00 AM - 9:00 AM
TRITON'S (À-LA CARTE)	DECK 3, MID	8:00 AM - 9:30 AM

LUNCH

BEACH BLANKET BUFFET	DECK 9, AFT	11:45 AM - 2:00 PM
GOOFOY'S GALLEY	DECK 9, AFT	10:30 AM - 6:00 PM
PINOCCHIO'S PIZZERIA	DECK 9, MID	10:45 AM - 6:00 PM
PLUTO'S DOG HOUSE	DECK 9, AFT	10:45 AM - 6:00 PM
TRITON'S	DECK 3, MID	12:00 PM - 1:30 PM

DINNER

ANIMATOR'S PALATE	DECK 4, AFT	5:45 PM & 8:15 PM
PARROT CAY	DECK 3, AFT	5:45 PM & 8:15 PM
TRITON'S	DECK 3, MID	5:45 PM & 8:15 PM
PALO (18+)	DECK 10, AFT	6:00 PM - 8:30 PM
BEACH BLANKET (À-LA CARTE)	DECK 9, AFT	6:30 PM - 8:30 PM
PLUTO'S DOG HOUSE	DECK 9, AFT	6:00 PM - 9:00 PM

LATE NIGHT SNACKS

DIVERSIONS	DECK 3, FWD	11:00 PM - 12:00 AM
PINOCCHIO'S PIZZERIA	DECK 9, MID	9:30 PM - 11:00 PM
PROMENADE LOUNGE	DECK 3, AFT	11:00 PM - 12:00 AM

ADDED FEATURES

BEVERAGE STATION	DECK 9, AFT, PORT SIDE	24 HOURS
ICE CREAM AT GOOFOY'S GALLEY	DECK 9, AFT	10:45 AM - 11:00 PM
ROOM SERVICE	DIAL 6801 OR 6802	24 HOURS

ENTERTAINMENT - LOUNGES - BARS

Adults must be 21 and older to consume alcoholic beverages.

CADILLAC LOUNGE (18+)	DECK 3, FWD	6:00 PM - 12:00 AM
COVE CAFE (18+)	DECK 9, MID	6:30 AM - 12:00 AM
DIVERSIONS (18+ AFTER 9:00 PM)	DECK 3, FWD	4:30 PM - 12:00 AM
INTERNET CAFE	DECK 3, AFT	24 HOURS
OUTLOOK CAFE (18+)	DECK 10, MID	6:30 AM - 12:00 AM
PINOCCHIO'S PIZZERIA	DECK 9, MID	9:00 AM - 11:00 PM
PLUTO'S DOG HOUSE	DECK 9, AFT	10:45 AM - 6:00 PM
PRELUDES	DECK 4, FWD	5:30 PM - 9:00 PM
PROMENADE LOUNGE	DECK 3, AFT	8:00 AM - 12:00 AM
SIGNALS (18+)	DECK 9, FWD	9:00 AM - 9:00 PM
STUDIO SEA	DECK 4, MID	SHOWTIMES
WAVEBANDS (18+)	DECK 3, FWD	7:30 PM - 2:00 AM

Public Health Advisory: Consuming raw or under-cooked meats, poultry, seafood, shellfish, or eggs may increase your risk for food borne illness, especially if you have certain medical conditions.

All Ashore: Approx: 11:15 am
All Aboard: 7:45 pm

Ship's Agent In Ketchikan
Cruise Line Agencies of Alaska,
1249 Tongass Avenue, Suite B, Ketchikan, AK 99901
Ph: 907 225 0999 or 907 617 1217