

PERSONAL NAVIGATOR

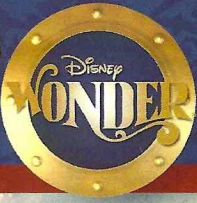

THURSDAY, JUNE 18, 2015

Sunrise: 3:46 am Sunset: 10:19 pm
 Evening Attire: Cruise Casual
 All Ashore: Approx: 7:15 am
 All Aboard: 7:45 pm
 Today: Cloudy High: 52°F/11°C
 Tomorrow: Cloudy High: 54°F/12°C

SKAGWAY, ALASKA



GEORGE CLOONEY
TOMORROWLAND

RATING: PG
 DURATION: 2 HOURS 10 MINUTES

WALT DISNEY THEATRE

Deck 4, Forward 
 4:45 pm & 7:45 pm

As a courtesy to all Guests, we kindly advise that the saving of seats is **not** permitted in the Walt Disney Theatre.

 Assistance available at the entrance to the Walt Disney Theatre 30 minutes prior to show time.

Welcome to Skagway

Skagway is located at the northernmost point on the Inside Passage in Southeast Alaska. Directly behind the town are majestic peaks of the Coast Mountains. The area around present-day Skagway was once inhabited by Tlingit Indians. "Skagua" was the Tlingit name and means "the place where the north wind blows."

Today, Skagway still retains the feel of those Gold Rush days. The historic downtown has largely been restored to its roots, complete with false-fronted buildings and wooden sidewalks. The population of Skagway is approximately 862 local residents. Many of the local residents appear in their shops with turn-of-the-century costumes. The city primarily relies on tourism with over 700,000 tourists visiting the city each year.

THE HISTORY OF THE MAYPOLE

In Scandinavia the Maypole is usually called a midsummer pole, midsommarstang, as it appears at the Midsummer celebration in Disney's "Frozen". Although the literal translation "majstang" also occurs, where the word "maj" refers to the old Swedish word "maja" meaning "dress" and not the month of May. The traditions surrounding the maypoles vary locally and our Maypole represents the summer Celebrations depicted in "Frozen" with Princesses Anna and Elsa.

FREEZING THE NIGHT AWAY

with Anna, Elsa and Friends

Freezing the Night Away with Anna, Elsa and Friends!

It's a Big Summer Blowout! Come join some of your favorite Frozen friends and Arendelle's royal party planners on Deck 9 for the best deck party on this side of the fjord! (Weather Permitting)

GOOFY'S POOL STAGE
 DECK 9, MIDSHIP
9:45 pm

- ### Don't Miss:
- Cruisin' for Trivia**
Promenade Lounge, Deck 3, Aft - 2:00 pm
 Navigate your way through a round of questions testing your general knowledge.
 - Oaken's Maypole Swirl and Twirl**
Lobby Atrium, Deck 3, Midship - 7:30 pm
 Hoo-Hoo! Family! Join Oaken's cousins in the Lobby Atrium for a Midsummer celebration. Take a swirl and a twirl around the maypole and learn some traditional songs and dances, yah?
 - Club Frozen the After-Party (18+)**
WaveBands, Deck 3, Forward - 10:30 pm
 After the fun ends on deck, head to this cool adult-exclusive party with a special appearance by The Walt Disney Theatre Dancers.
 - Movie PremEAR: Inside Out (Rated PG)**
Walt Disney Theatre, Deck 4, Forward - 12:01 am (3D version)
Buena Vista Theatre, Deck 5, Aft - 12:01 am (2D version)
 When Riley's family relocated to a scary new city, the Emotions are on the job, eager to help guide her through the difficult transition. But when Joy & Sadness are inadvertently swept into the far reaches of Riley's mind - Fear, Anger & Disgust are left reluctantly in charge. Joy & Sadness must venture through unfamiliar places - in a desperate effort to get back to Headquarters & Riley.

Disney Cruise Line 
PORT ADVENTURES

Please check your tour tickets for meeting times and locations. Visit the Port Adventures Desk, Deck 3, Midship for any questions.

DINNER MENU

Animator's Palate : Freezing The Night Away
 Parrot Cay : Freezing The Night Away
 Triton's : Freezing The Night Away

DRINK OF THE DAY

Ooh La La (Alcoholic)
 Bora Shake (Non-Alcoholic)

IMPORTANT NUMBERS

Fire/Security: 7-3001
 Medical Emergency: 7-3000
 Health Center: 7-1923

ADULT ACTIVITY HIGHLIGHTS

VISTA SPA FITNESS CLASSES & SEMINARS

Sunrise Stretch - Vista Spa Fitness Center - 7:00 am
AB Attack - Vista Spa Fitness Center - 7:30 am
Tongue & Pulse Analysis - Vista Spa Fitness Center - 5:30 pm

CLUB 18*21: SOCIAL

Diversions, Deck 3, Forward - 10:30 pm
 Come and socialize with your fellow cruisers



CHIP-IT GOLF

Lobby Atrium, Deck 3, Midship - 4:00 pm
 It's par for the course for our Guests 18 and older to compete on our special "greens" in this fun tournament.

ULTIMATE DISNEY TRIVIA

Diversions, Deck 3, Forward - 7:30 pm
 Think you know all there is to know about Disney? Come test your knowledge at ultimate Disney trivia for the Adults.

LIVE PIANO WITH TIM MOSS

Cadillac Lounge, Deck 3, Forward - 7:30 pm, 9:30 pm, 10:30 pm, & 11:30 pm
 Join Tim Moss as he plays live piano for your listening pleasure.



CLUB FROZEN THE AFTER-PARTY

WaveBands, Deck 3, Forward - 10:30 pm
 After the fun ends on deck, head to this cool adult-exclusive party with a special appearance by The Walt Disney Theatre Dancers.

FUN FOR ALL AGES HIGHLIGHTS

TODDLER TIME

Captain's Closet, Disney's Oceaneer Club, Deck 5, Midship
 9:00 am - 11:00 am, 2:30 pm - 4:00 pm & 6:00 pm - 7:00 pm
 Join us for some fun activities that your toddler is sure to enjoy.



ANNA'S CHOCOLATE CHASE SCAVENGER HUNT RIDDLES

Disney Wonder - 9:00 am - 11:00 pm
Clue 7 - Need sun balm or maybe a sweater? Then have no fear; it's always a Big Summer Blowout in here!
Clue 8 - On Deck 3, in this tiny café, you can connect with friends across the fjord at any time of day!
Clue 9 - If you have a question or need some advice, these cousins are helpful and always so nice.

These are your final 3 Clues.

PICTIONARY CHALLENGE

Promenade Lounge, Deck 3, Aft - 1:00 pm
 Join your Cruise Staff for this exciting game of fast draw.

FAMILY CRAFTS: CROWN MAKING

Promenade Lounge, Deck 3, Aft - 5:15 pm
 Join your Cruise Staff and make some Crowns for tonight's *Oaken's Maypole Swirl and Twirl*.



GOLD RUSH BINGO

Bingo Pre-Sales start at 7:15 pm
WaveBands, Deck 3, Forward - 7:30 pm
 Join your Cruise Staff for four cash prize games and Alaskan themed prize packages! Pre-Sales start 15 minutes prior to game.



OAKEN'S MAYPOLE SWIRL AND TWIRL

Lobby Atrium, Deck 3, Midship - 7:30 pm
 Hoo-Hoo! Family! Join Oaken's cousins in the Lobby Atrium for a Midsummer celebration. Take a swirl and a twirl around the maypole and learn some traditional songs and dances, yah?



FAMILY SUPERSTAR KARAOKE

Studio Sea, Deck 4, Midship - 10:30 pm
 Join your Cruise Staff in Studio Sea tonight and sing along to your favorite song - fun for everyone.



MOVIE PREMEET: INSIDE OUT (RATED PG)

Walt Disney Theatre, Deck 4, Forward - 12:01 am (3D version)
Buena Vista Theatre, Deck 5, Aft - 12:01 am (2D version)

When Riley's family relocated to a scary new city, the Emotions are on the job, eager to help guide her through the difficult transition. But when Joy & Sadness are inadvertently swept into the far reaches of Riley's mind - Fear, Anger & Disgust are left reluctantly in charge. Joy & Sadness must venture through unfamiliar places - in a desperate effort to get back to Headquarters & Riley.

SAFETY ASHORE INFORMATION

While you will find many great experiences ashore, please remain vigilant about your personal safety and the safety of your belongings. As in any large urban tourist destination, you'll want to take some basic precautions to make the most of your time ashore.

- Be aware of your surroundings at all times. Avoid short cuts, narrow alleys and poorly lit streets.
- Avoid wandering from the main shopping and tourist areas into unfamiliar territory. If venturing out independently, have a plan, use only licensed taxi operators.
- Identity/Credit Card theft can occur anywhere. Please remain vigilant in monitoring the safe keeping of your personal information.
- Leave valuables in your room safe and avoid carrying large amounts of cash. Exercise caution when using ATMs. Cameras and handbags should be carried close to your body or concealed out of sight.
- Leave air transportation tickets and other travel documents in your room safe. When going ashore, each adult is required to carry a Driver's license, passport or other government-issued photo ID. - Note: Some ports may require guests to carry passports ashore.
- Most crimes are easier to commit in dark unlit areas. When going ashore at night, please be extra vigilant about your personal safety.

*CRUISE DIRECTOR'S RECOMMENDATION

In preparation of our much anticipated *Freezing the Night Away Deck Party* tonight we recommend Guests traveling with small children allow for a nap time this afternoon.

YOUTH ACTIVITIES HIGHLIGHTS

DINE & PLAY

A convenience for families dining at 8:15 pm, our Youth Activities counselors will be available at 9:15 pm at the entrance of Triton's, Parrot Cay and Animator's Palate dining rooms to bring registered children to join the fun in Disney's Oceaneer Club and Disney's Oceaneer Lab.



Deck 5, Aft (7-18500) 7:30 am - 11:00 pm

Infants and Toddlers can enjoy toys and activities at Flounder's Reef Nursery. Reservations are first come, first served so please stop by!



Deck 5, Midship (7-1440) 9:00 am - 10:30 pm
(3 - 12 years old)

DO YOU WANNA BUILD A SNOWMAN?

7:15 pm

Help us bring one of our favorite Frozen songs to life! Create your own personal flurry and build a snowman to keep with you throughout the cruise!

TALENT SHOW

9:15 pm

Your fellow Guests have rehearsed and are ready to show off their talents.



Deck 5, Midship (7-1445) 7:30 am - 12:00 am
(3 - 12 years old)

PINATA PARTY

2:15 pm

It's time to celebrate with decorations, gift giving, and a whole fun and crazy party in the Oceaneer Lab!

GOOFY FILES

9:30 pm

This fascinating activity takes you into the invisible world of forensics where you will discover different ways to identify the suspect of a crime.



Deck 2, Midship (7-5810) 10:00 am - 12:30 am
(11 - 14 years old)

RATATOUILLE COOKING SCHOOL

9:30 pm

Join our Ratatouille Cooking School for baking fun! Make new friends and bake your own Chocolate Chip Cookies!



Deck 11, Midship (7-1456) 12:00 pm - 2:00 am
(14 - 17 years old)

MICKEY MANIA

12:00 am

Challenge your fellow friends to the ultimate Disney trivia game show onboard.

YOUTH ACTIVITIES OPEN HOUSE

Open House is an opportunity for all to come and participate in a variety of exciting activities and free time in the Oceaneer Club, Oceaneer Lab, Flounder's Reef Nursery, Vibe and Edge throughout the cruise. During these times secured programming will still be offered in the other venue for those looking to check their children into care.

Disney's Oceaneer Club: 9:00 am - 2:00 pm & 6:00 pm - 7:00 pm

Disney's Oceaneer Lab: 3:30 pm - 5:00 pm

Edge: 10:00 am - 12:00 pm & 4:00 pm - 6:00 pm

Vibe: 6:00 pm - 8:00 pm

FREEZING THE NIGHT AWAY
with Anna, Elsa and Friends
9:45 pm, Goofy's Pool Stage
It's a Big Summer Blowout! Come join some of your favorite Frozen friends and Arendelle's royal party planners on Deck 9 for the best deck celebration on this side of the fjord! (Weather Permitting)

Viewing areas located Deck 9 Midship port side

Club Frozen: The After-Party (18+)
10:30 pm
WaveBands,
Deck 3, Forward
After the fun ends on deck, head to this cool adult-exclusive party with a special appearance by the Walt Disney Theatre Dancers.

BUENA VISTA THEATRE

Deck 5, Aft

Today's Movies

DOLBY 3D



12:00 pm
Duration:
2 hrs 22 mins
Rating: PG-13



3:00 pm
Duration:
1 hr 48 mins
Rating: PG

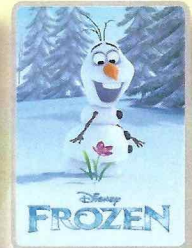

5:30 pm & 7:45 pm
Duration:
1 hr 48 mins
Rating: PG

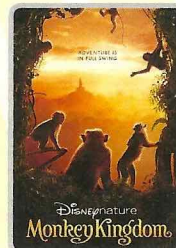

10:00 pm
Duration: 1 hr 21 mins
Rating: G

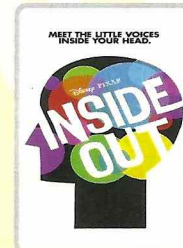

12:01 am
Duration: 1 hr 42 mins
Rating: PG

MORE TO ENJOY WHILE ONBOARD

EASTERN, WESTERN & SOUTHERN CARIBBEAN

Disney Cruise Line offers a variety of 7-night sailings to exotic ports in the Eastern or Western Caribbean; including our new Eastern Caribbean port Tortola, in the British Virgin Islands. Or visit beautiful Martinique on our four limited-time Southern Caribbean sailings aboard the Disney Wonder, back by popular demand! Visit the Onboard Sales Desk for more information. Remember to ask about our special onboard booking offer!



DISNEY VACATION CLUB® GROUP PREVIEW

Want to learn more about taking magical vacations year after year? Please see a Disney Vacation Club representative on Deck 4, Midship, or call 7-2805 from your stateroom phone for more information about our interactive group presentation.



PORT AND SHOPPING INFORMATION

Shopping Ashore in Skagway. Skagway offers some of the best shopping this cruise, don't miss out! Meet your Port Shopping Guide, Summer, in Diamonds International #1a between 8:00 am - 10:00 am. Make sure you pick up your shopping coupons at the gangway and your voucher for a free Train Charm!



VISTA SPA
Deck 9, Forward - Phone: 7-1465

PAMPER PACKAGE

Indulge with a 50 minute full body relaxing Swedish Massage and 25 minute refreshing Spa facial with scalp, foot and ankle massages for only \$149.



Head to the onboard shops where you'll find everything you need for Freezing the Night Away!



DECK 4, FORWARD

Shutters

GET THE PICTURE!

Use our kiosks to purchase your Get the Picture! photo disc and share your vacation memories digitally! No need to decide which photos to take home now, select your photos from the comfort of your home. Kiosks are located in Shutters Deck 4, Aft and Deck 3, next to the Promenade Lounge.

**Offer valid per stateroom only. Terms and conditions apply. Photos captured on your vacation are only available for purchase during this cruise.*

Connect @ Sea

We are now offering a NEW and improved Internet service to stay connected on your cruise like no other in the industry! Internet packages range from \$0.25 per MB - \$89.00 (1000 MB package). For more information contact your Connect@Sea Expert or Guest Services onboard.

ULU KNIVES PURCHASED ASHORE

If not shipped home, Ulu knives will be collected onboard by security and held until Vancouver where you can collect them in the terminal.

U.S. AGRICULTURAL LAW

It is a violation of U.S. law to take any fresh fruits, vegetables, plant materials, meats, animal products or processed foods on or off the ship in any of our U.S. ports of call. Fines can apply. Canned foods are permissible.

Disney CRUISE LINE. PORT ADVENTURES

Welcome to Skagway! This historic little community surrounded by snow-capped and glaciated peaks is where the past lives on and the cries of "Gold in the Yukon!" still echo. Be sure to maximize your day by stopping by the Port Adventures desk for any last minute bookings! Tomorrow is our call to Juneau, Alaska's state capital, which is located along the Gastineau Channel of southern Alaska's panhandle. Adventure awaits and space remains on some great tours from the Salmon Bake, Whale Watching or a trip to the majestic Mendenhall Glacier.

SHOPPING

FREEZING THE NIGHT AWAY

Perfect for Freezing the Night Away during tonight's deck party, feel like a Princess while still keeping warm with a fun Anna or Elsa knit hat. Find these and more items inspired by Disney Frozen when you visit the onboard shops, Deck 4 Forward.

CITIZEN ECO DRIVE WATCHES

It starts with a simple, yet revolutionary concept: a watch that never needs a battery. Citizen Eco-Drive technology harnesses the power of light from any natural or artificial light source and converts to energy. See the Collection of Mens and Ladies watches available in Treasure Ketch.

GUESS BAGS IN STYLE

Treasure Ketch is your fashion destination. See the latest collections of "it" bags from this iconic fashion house. Tuck away your daily essentials in your new signature bag made just right for everyday wear.

SOPHIA FIORI DIAMOND TRUNK SHOW

Sophia Fiori is the world's leader in vivid colored diamonds and jeweler to the stars. Meghan and Oscar are Jewelry Stylists with Sophia Fiori and diamond industry experts. For THIS WEEK ONLY, the Sophia Fiori team brought with them over \$1 Million in Diamonds and Tanzanite Jewelry at all price points from \$500 up to extravagant connoisseur pieces.

DISNEY ARTIST LARRY NIKOLAI

Visit the Vista Gallery today where you'll have the opportunity to meet this sailing's featured artist, Larry Nikolai, at 7:30 pm tonight. Ask a merchandise host/hostess for details on how you can purchase and take home any of his inspiring art pieces! Deck 4, Midship.

Due to port regulations, when the ship is docked, the stores will remain closed.

IMPORTANT INFORMATION

Security Notice

All Guests (including Children) who wish to disembark or embark the ship are required to present their Key to the World card at the gangway. A photo ID is also required for those Guests who are 18 years of age or older. Guests under the age of 18 are required to have a parent, guardian or other responsible adult sign an authorization form at the Guest Service Desk if they wish to go ashore unaccompanied or with any adult from another stateroom.

Sunscreen/Insect Repellent Advisory

Use sunscreen first and protect against mosquito bites and related illnesses by applying insect repellent on top of sunscreen when going ashore. Insect repellent is available for purchase in Treasure Ketch.

Cold and Flu Reminder

Please wash hands frequently and thoroughly, particularly before meals. Contact the Health Center by dialing 7-1923, should anyone in your party become ill.

Inclement Weather

For the safety of all Guests, outdoor events may be changed due to unforeseen weather conditions.

Corridor Quiet Hours

As a courtesy to all our Guests, please recognize quiet hallway hours from 10:00 pm til 8:00 am.

Environmental Message

With Disney's commitment to the Environment please refrain from throwing anything over the Ship's side. Thank you.

No Reserved Seats Policy

As a courtesy to all Guests we kindly advise that the saving of seats is not permitted in the Walt Disney Theatre, and the saving of the sun loungers is not permitted on Deck 9 and 10. Items left unattended will be returned to lost and found at Guest Services, Deck 3, Midship.

Smoking

For the comfort of our guests, the following areas are designated as smoking areas:

- Deck 10, forward, Starboard side
- Deck 9, forward, Starboard side at Quiet Cove
- Deck 4, aft, starboard side from 6:00 pm to 6:00 am only (all of Deck 4 is non-smoking from 6:00 am to 6:00 pm.)

Smoking is prohibited inside all guest staterooms and on stateroom verandahs. Guests found smoking in their staterooms or on their verandahs will be charged a \$250 stateroom recovery fee.

Electronic cigarettes may only be used in designated smoking areas.

Walt Disney Theatre

Theatrical performances may use artificial fog, strobe lights, pyrotechnics and other special effects. For the safety of our performers and the comfort of those around you, the use of any photography or video recording device or any electronic equipment is prohibited.

Verandah Safety

Please do not leave any combustible materials on your balcony when not present in your stateroom for safety reasons.

Morning	8:30	8:45	9:00	9:15	9:30	9:45	10:00	10:15	10:30	10:45	11:00	11:15	11:30	11:45	12:00	12:15	12:30	12:45	1:00	1:15	1:30	
FUNNEL VISION	To preserve the peacefulness of the wilderness, the audio on Funnel Vision and music on the open decks will be suspended.																					
BUENA VISTA THEATRE																Avengers: Age of Ultron (PG-13) Duration: 2 Hours 22 Minutes						
CHARACTERS	Mickey & Minnie DK4 Mid (S)				Goofy, Max DK4 Mid (S)																	
FUN FOR ALL AGES					King Triton's Royal Court Disney's Oceaneer Club				Youth Activities Open House Edge				Crafts: Tile Coasters Promenade Lounge				Color Yourself Heroic Disney's Oceaneer Club					
ADULTS	Friends of Bill W. Outlook Cafe										Informal Card Play Promenade Lounge											
VIBE 14-17 YEARS OLD																Your Pick: Movies						
EDGE 11-14 YEARS OLD																Your Pick: Movies						
OCEANEER LAB 3-12 YEARS OLD	Clarabelle's Moo Juice				Create a Postcard				Four Square				Marshmallow Olympics				Lunch				Animation Cells	
OCEANEER CLUB 3-12 YEARS OLD					Youth Activities Open House								King Triton's Royal Court				Color Yourself Heroic					

Afternoon	1:45	2:00	2:15	2:30	2:45	3:00	3:15	3:30	3:45	4:00	4:15	4:30	4:45	5:00	5:15	5:30	5:45	6:00	6:15	6:30	6:45			
FUNNEL VISION	To preserve the peacefulness of the wilderness, the audio on Funnel Vision and music on the open decks will be suspended.																							
BUENA VISTA THEATRE	Big Hero 6 (PG) DOLBY 3D Duration: 1 Hour 48 Minutes										Frozen (PG) Duration: 1 Hour 48 Minutes													
CHARACTERS											Minnie Lobby Atrium (S)		Daisy Lobby Atrium (S)		Belle DK4 Mid (S)		Jack Sparrow Preludes		Cinderella DK4 Mid (S)					
FUN FOR ALL AGES	Cruisin' for Trivia Promenade Lounge				Wii Challenge Diversions				Disney Trivia Promenade Lounge				Movie Special Tomorrowland (PG) Walt Disney Theatre Deck 4, Forward Duration: 2 Hours 10 Minutes Rated: (PG) (Doors Open at 4:30 pm)		Crafts: Crown Making Promenade Lounge		Bernadett Bihari LIVE Lobby Atrium							
ADULTS					Chip It GOLF Lobby Atrium (18+)				Live Guitar with Bernie Griffith Diversions				Singles' Mingle Cove Cafe		Tongue & Pulse Analysis Vista Spa Fitness Center									
VIBE 14-17 YEARS OLD	Disney Scene It		Ninja		Sports Deck Fun		Smoothie Hour		Game Challenge		Youth Activities Open House													
EDGE 11-14 YEARS OLD	Scavenger Hunt				Smoothie Hour		Youth Activities Open House				GAGA Ball		Magic Show											
OCEANEER LAB 3-12 YEARS OLD	Pinata Party				Youth Activities Open House				GAGA Ball		Dinner													
OCEANEER CLUB 3-12 YEARS OLD	Pre-school Fun				Story Time with Belle				So You Want to be a Pirate?		Youth Activities Open House													
	Brother Bear								Dinner in Disney's Oceaneer Lab															

Evening	7:00	7:15	7:30	7:45	8:00	8:15	8:30	8:45	9:00	9:15	9:30	9:45	10:00	10:15	10:30	10:45	11:00	11:15	11:30	11:45	12:00	
FUNNEL VISION																Frozen (PG) Funnel Vision						
BUENA VISTA THEATRE	Frozen (PG) Duration: 1 Hour 48 Minutes										Monkey Kingdom (G) Duration: 1 Hour 21 Minutes							INSIDE OUT 12:01 am 1 Hour 42 Minutes - Rated: (PG)				
CHARACTERS	Sofia DK4 Mid (S)		Jack Sparrow Preludes		Doc McStuffins DK4 Mid (S)																	
FUN FOR ALL AGES	Bingo Pre-Sales		Oaken's Maypole Lobby Atrium		Gold Rush BINGO WaveBands		Movie Special Tomorrowland (PG) Walt Disney Theatre Duration: 2 Hours 10 Minutes / Rated: (PG) (Doors Open at 7:30 pm)		FREEZING THE NIGHT AWAY Goofy's Pool Stage		Family KARAOKE Studio Sea		Movie PREMIER 1 Hour 42 Minutes Rated: (PG) 12:01 am (Doors Open at 11:45 pm) Walt Disney Theatre									
ADULTS	Music & Martinis with Tim Moss Cadillac Lounge				Know It All Trivia Diversions				Live Guitar with Bernie Griffith Diversions				Live Music with Take Cover Promenade Lounge		Cruise Staff DJ WaveBands		Tim Moss Live Cadillac Lounge					
VIBE 14-17 YEARS OLD	Youth Activities Open House		Animation Cells		Bingo		Game Challenge				Gender Wars											
EDGE 11-14 YEARS OLD	Magic Show		Animation Cells		Ratatouille Cooking School		Gender Wars															
OCEANEER LAB 3-12 YEARS OLD	Lava Flow				Game Challenge		Goofy Files		Ice Cube Painting													
OCEANEER CLUB 3-12 YEARS OLD	Do You Wanna Build A Snowman?		Relay Games		Talent Show																	

Symbol for activities that will be repeated during the cruise
 FOLD
 Fold along the dotted lines and take me with you so you don't miss any of the fun!
 FOLD
 JUMP UPS SERIES
 ON THE SPOTLIGHT SERIES
 MOVIE IT! SERIES
 CREATE & INVEST SERIES
 OPEN HOUSE
 CLUBHOUSE SERIES
 HIDEOUT SERIES

THURSDAY, JUNE 18, 2015 - SKAGWAY, ALASKA

BUENA VISTA THEATRE

Deck 5, Aft

DOLBY 3D



12:00 pm
Duration:
2 hrs 22 mins
Rating: PG-13



3:00 pm
Duration:
1 hr 48 mins
Rating: PG



5:30 pm &
7:45 pm
Duration:
1 hr 48 mins
Rating: PG



10:00 pm
Duration:
1 hr 21 mins
Rating: G

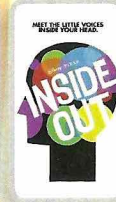

12:01 am
Duration:
1 hr 42 mins
Rating: PG

Character Appearances

MICKEY & MINNIE
DK4 Mid (S) - 8:30 am

PRINCESS SOFIA
DK4 Mid (S) - 7:15 pm

GOOFY & MAX
DK4 Mid (S) - 9:00 am

DOC MCSTUFFINS
DK4 Mid (S) - 7:45 pm

BELLE
DK4 Mid (S) - 5:15 pm

MINNIE MOUSE
Lobby Atrium (S) - 5:15 pm

CAPTAIN JACK SPARROW
Preludes
5:30 pm & 7:30 pm

CINDERELLA
DK4 Mid (S) - 5:45 pm

DAISY DUCK
Lobby Atrium (S)
5:45 pm



(P) - Port Side (S) - Starboard Side

Don't forget your Camera to capture those Magical Moments!
Check here each day for all of today's Character Appearances or refer to the Character Board in the Lobby Atrium.

Meet-and-Greets will be advertised for the length of time the line will be open. To avoid disappointment, please meet at start time of appearances.

YOUTH ACTIVITIES THEMED EXPERIENCES

CLUBHOUSE SERIES
focuses on movement and features content which appeals to younger children.

JUMP UP! SERIES
includes large group games & movement-oriented activities.

IN THE SPOTLIGHT SERIES
focuses on children's stage presence with lots of activities and enthusiasm.

STORYBOOK SERIES
is designed with a strong connection to the Disney classic stories.

CREATE & INVENT SERIES
will have a tactile focus allowing children to create and admire their work.

SOLVE IT! SERIES
are less active, but will challenge children with problem/solutions-based activities.

YOUTH ACTIVITIES OPEN HOUSE
Activities for families, adults and children of all ages to enjoy together.

SHIP DIRECTORY

YOUTH ACTIVITIES

DISNEY'S OCEANEER CLUB	DECK 5, MID	9:00 AM - 10:30 PM
DISNEY'S OCEANEER LAB	DECK 5, MID	7:30 AM - 12:00 AM
EDGE	DECK 2, MID	10:00 AM - 12:30 AM
VIBE	DECK 11, MID	12:00 PM - 2:00 AM
FLOUNDER'S REEF NURSERY	DECK 5, AFT	7:30 AM - 11:00 PM

POOLS

Children under 12 years of age must have adult supervision in all pools.

GOOFY'S POOL	DECK 9, MID	
MICKEY'S POOL	DECK 9, AFT	11:00 AM - 8:00 PM
MICKEY'S SLIDE	DECK 9, AFT	1:00 PM - 5:00 PM
MICKEY'S SPLASH ZONE	DECK 9, AFT	1:00 PM - 5:00 PM
QUIET COVE POOL (18+)	DECK 9, FWD	8:00 AM - 11:00 PM

Complimentary pool vests are available for children to use in the pools onboard.
They are located on the pool deck

RECREATION

PORT ADVENTURES DESK	DECK 3, MID	7:00 AM - 12:00 PM 7:00 PM - 8:30 PM
VISTA FITNESS CENTER (18+)	DECK 9, FWD	6:00 AM - 10:00 PM
WIDE WORLD OF SPORTS DECK	DECK 10, FWD	- 24 HOURS

GENERAL INFORMATION

BUENA VISTA THEATRE	DECK 5, AFT	SHOWTIMES
DISNEY VACATION CLUB DESK	DECK 4, MID	7:30 PM - 10:30 PM
FUNNEL VISION	DECK 9, MID	SHOWTIMES
GUEST SERVICES	DECK 3, MID	24 HOURS
MEDICAL HEALTH CENTER	DECK 1, FWD	9:30 AM - 11:00 AM 4:30 PM - 7:00 PM
ONBOARD SALES DESK	DECK 4, MID	5:00 PM - 10:00 PM
PORT & SHOPPING DESK	DECK 3, MID	7:30 PM - 8:30 PM
PRELUDES	DECK 4, FWD	5:30 PM - 9:00 PM
QUARTER MASTERS (ARCADE)	DECK 9, MID	24 HOURS
SHUTTERS PHOTO GALLERY	DECK 4, AFT	8:30 PM - 10:00 PM
VISTA SPA AND SALON	DECK 9, FWD	8:00 AM - 10:00 PM
WALT DISNEY THEATRE	DECK 4, FWD	SHOWTIMES

SHOPPING

ART GALLERY	DECK 4, MID	7:30 PM - 10:30 PM
MICKEY'S MATES	DECK 4, FWD	8:15 PM - 11:00 PM
RADAR TRAP (DUTY FREE)	DECK 3, FWD	8:30 PM - 10:30 PM
TREASURE KETCH	DECK 4, FWD	8:15 PM - 11:00 PM

IMPORTANT NUMBERS

Fire/Security: 7-3001
Medical EMERGENCY: 7-3000
Health Center: 7-1923

DINNER MENU	Animator's Palate: Freezing The Night Away	DRINK OF THE DAY	Ooh La La (Alcoholic)	WEATHER FORECAST	Today: Cloudy
	Parrot Cay: Freezing The Night Away		Bora Shake (Non-Alcoholic)		High: 52°F/11°C
	Triton's: Freezing The Night Away				Tomorrow: Cloudy
Dining Times: 5:45pm & 8:15pm		Evening Attire: Cruise Casual			High: 54°F/12°C

DINING & LOUNGES

BREAKFAST

BEACH BLANKET BUFFET	DECK 9, AFT	6:30 AM - 10:00 AM
GOOFY'S GALLEY	DECK 9, AFT	6:30 AM - 8:30 AM
PARROT CAY	DECK 3, AFT	7:00 AM - 10:30 AM
TRITON'S (À-LA CARTE)	DECK 3, MID	7:30 AM - 9:30 AM

LUNCH

BEACH BLANKET BUFFET	DECK 9, AFT	12:00 PM - 2:00 PM
GOOFY'S GALLEY	DECK 9, AFT	10:00 AM - 6:00 PM
PINOCCHIO'S PIZZERIA	DECK 9, MID	10:45 AM - 6:00 PM
PLUTO'S DOG HOUSE	DECK 9, AFT	10:45 AM - 6:00 PM
TRITON'S	DECK 3, MID	12:00 PM - 1:30 PM

DINNER

ANIMATOR'S PALATE	DECK 4, AFT	5:45 PM & 8:15 PM
PARROT CAY	DECK 3, AFT	5:45 PM & 8:15 PM
TRITON'S	DECK 3, MID	5:45 PM & 8:15 PM
PALO (18+)	DECK 10, AFT	6:00 PM - 8:30 PM
BEACH BLANKET (À-LA CARTE)	DECK 9, AFT	6:30 PM - 8:30 PM
PLUTO'S DOG HOUSE	DECK 9, AFT	6:00 PM - 9:00 PM

LATE NIGHT SNACKS

DIVERSIONS	DECK 3, FWD	10:00 PM - 12:00 AM
PINOCCHIO'S PIZZERIA	DECK 9, MID	9:30 PM - 11:00 PM
PROMENADE LOUNGE	DECK 3, AFT	11:00 PM - 12:00 AM

ADDED FEATURES

BEVERAGE STATION	DECK 9, AFT, PORT SIDE	24 HOURS
ICE CREAM AT GOOFY'S GALLEY	DECK 9, AFT	11:00 AM - 11:00 PM
ROOM SERVICE	DIAL 6801 OR 6802	24 HOURS

ENTERTAINMENT - LOUNGES - BARS

Adults must be 21 and older to consume alcoholic beverages.

CADILLAC LOUNGE (18+)	DECK 3, FWD	6:00 PM - 12:00 AM
COVE CAFE (18+)	DECK 9, MID	6:00 AM - 12:00 AM
DIVERSIONS (18+ AFTER 9:00 PM)	DECK 3, FWD	4:30 PM - 12:00 AM
INTERNET CAFE	DECK 3, AFT	24 HOURS
OUTLOOK CAFE (18+)	DECK 10, MID	6:00 AM - 12:00 AM
PINOCCHIO'S PIZZERIA	DECK 9, MID	9:00 AM - 11:00 PM
PLUTO'S DOG HOUSE	DECK 9, AFT	10:45 AM - 6:00 PM
PRELUDES	DECK 4, FWD	5:30 PM - 9:00 PM
PROMENADE LOUNGE	DECK 3, AFT	7:30 AM - 12:00 AM
SIGNALS (18+)	DECK 9, FWD	9:00 AM - 9:00 PM
STUDIO SEA	DECK 4, MID	SHOWTIMES
WAVEBANDS (18+)	DECK 3, FWD	7:30 PM - 2:00 AM

Public Health Advisory: Consuming raw or under-cooked meats, poultry, seafood, shellfish, or eggs may increase your risk for food borne illness, especially if you have certain medical conditions.

All Ashore: Approx: 7:15 am
All Aboard: 7:45 pm

Ship's Agent In Skagway

Cruise Line Agencies of Alaska.

P. O. Box 729, #1 Ore Dock Road, Skagway, AK 99840

Ph: 907 983 2815 or 907 973 2815