

# PERSONAL NAVIGATOR

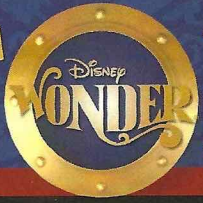

Sunrise: 4:13 am Sunset: 10:08 pm  
Evening Attire: Cruise Casual

Today: Cloudy High: 50°F/10°C  
Tomorrow: Cloudy High: 52°F/11°C

WEDNESDAY, JUNE 17, 2015

TRACY ARM, ALASKA

## the HEATH SHOW

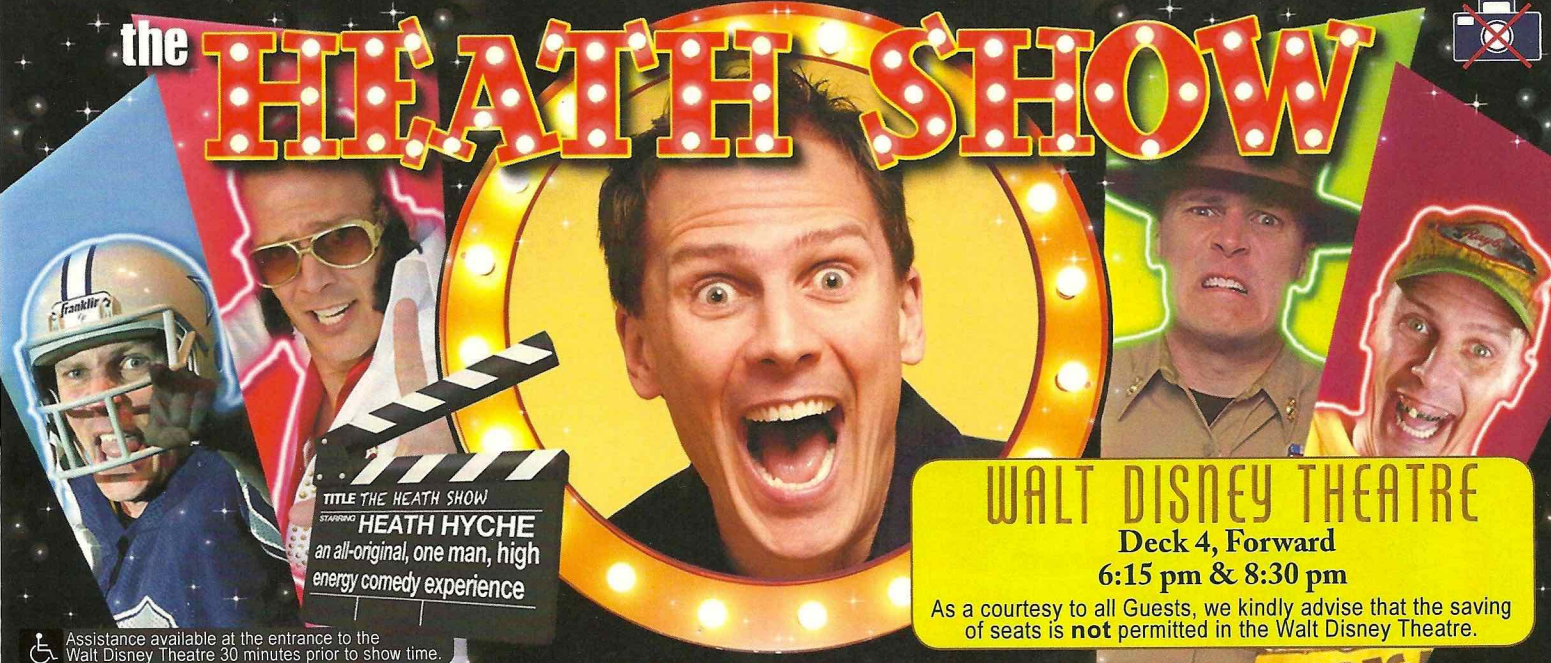

TITLE THE HEATH SHOW  
STARRING HEATH HYCHE  
an all-original, one man, high energy comedy experience

**WALT DISNEY THEATRE**  
Deck 4, Forward  
6:15 pm & 8:30 pm  
As a courtesy to all Guests, we kindly advise that the saving of seats is **not** permitted in the Walt Disney Theatre.

Assistance available at the entrance to the Walt Disney Theatre 30 minutes prior to show time.

### Welcome to Tracy Arm

Tracy Arm Fjord is located in the Inside Passage approximately 45 miles south of Juneau. Cruise ships wind their way through the fjord which is located in the Tongass National Forest. The surrounding mountains are approximately 7,000 feet high and numerous waterfalls, created by melting snowcaps, can be seen along the route. The Twin Sawyer Glaciers, North Sawyer and South Sawyer, are located at the end of Tracy Arm. Wildlife is abundant and native animals include but are not limited to whales, sea lions, bald eagles, black bears and mountain goats. Due to the microscopic sediment or glacial flour, the water is a glacial blue.



**TRACY ARM NARRATION**  
Tracy Arm view and narration available on Decks 4, 9 and 10. Narration by Doug Jones can also be heard on Channel 251.  
Decks 4, 9 and 10,  
12:30 pm to 5:00 pm

### Don't Miss:

- Icefields and Glaciers in Southeast Alaska featuring Doug Jones**  
Walt Disney Theatre, Deck 4, Forward - 9:30 am  
Ice has been an integral part of life in Alaska for thousands of years. Doug Jones will describe the formation, power and endurance of glacial ice and what you will see as you enter Tracy Arm, a fjord in Southeast Alaska's coastline. The Stikine Icefield surrounding Tracy Arm has been surprising researchers and Doug will share how that work is done and what has been learned.
- Disney Junior Pirate & Princess Dance Party**  
Studio Sea, Deck 4, Midship - 5:15 pm  
Calling all Pirates and Princesses! Come join us for a family dance party featuring music and fun activities from Jake & the Neverland Pirates and Sofia the First. Whether you favor tiaras or treasure chests, there's something for you at our Disney Junior Pirate & Princess Dance Party!
- Who Wants to be a Mouseketeer?**  
Studio Sea, Deck 4, Midship - 7:30 pm & 9:30 pm  
Your chance to get into the "hot seat" and win limited edition prizes. Or, play along as part of our live studio audience.
- Majority Rules (18+)**  
WaveBands, Deck 3, Forward - 10:15 pm  
Join your Club Host, to find out who really rules!

**PRESERVING QUIET**  
Disney Cruise Line recognizes the importance of quiet and solitude to preserve wilderness values and marine ecology, and will minimize vessel announcements, Funnel Vision audio and music on the open deck while we are in our ports of call and sailing through Tracy Arm. Narration is at maximum levels permitted



Book your next cruise onboard and save 10% on prevailing rates as quoted on disneycruise.com. Plus, get an onboard credit and special deposit rate! Visit the Future Cruise Sales Desk for more information.

**DINNER MENU**  
Animator's Palate : Pacific Rim Cuisine  
Parrot Cay : Caribbean Island Cuisine  
Triton's : French Cuisine

**DRINK OF THE DAY**  
Sunken Treasure (Alcoholic)  
Parrot Song (Non-Alcoholic)

**IMPORTANT NUMBERS**  
Fire/Security: 7-3001  
Medical Emergency: 7-3000  
Health Center: 7-1923

# ADULT ACTIVITY HIGHLIGHTS

## VISTA SPA FITNESS CLASSES & SEMINARS

*Sunrise Stretch* - Vista Spa Fitness Center - 7:00 am  
*Tour De Cycle* - Vista Spa Fitness Center - 8:00 am  
*Body Sculpt Boot Camp* (Nom. Fee) - Vista Spa Fitness Center - 9:30 am  
*Introduction to Acupuncture* - Outlook Cafe - 10:15 am  
*Secrets to a Flatter Stomach* - Outlook Cafe - 11:00 am  
*Eat More to Weigh Less* - Outlook Cafe - 1:00 pm  
*Good Feet Seminar: Walking In Comfort* - Outlook Cafe - 2:00 pm  
*Yoga* - Vista Spa Fitness Center - 4:00 pm  
*Tongue & Pulse Analysis* - Vista Spa Fitness Center - 4:30 pm  
*Complimentary Footprint Analysis* - Vista Spa Fitness Center - 4:30 pm

## TASTING CLASSES

*Champagne Tasting* (21+) - Cadillac Lounge - 12:15 pm  
*Mixology* (21+) - Cadillac Lounge - 2:00 pm  
 Please make reservations for tastings at Guest Services for a nominal fee.  
 Tasting Seminars are only for Guests 21 and older.

### CLUB 18\*21: LUNCH

*Triton's, Deck 3, Midship - 12:15 pm*  
 Get to know your fellow 18\*21 Guests over a spot of lunch.

### CLUB 18\*21: GIANT JENGA

*Diversions, Deck 3, Forward - 5:15 pm*  
 Have some fun with this classic game.

### CLUB 18\*21: SOCIAL

*Diversions, Deck 3, Forward - 10:00 pm*  
 Come and socialize with your fellow cruisers.

## WALK A MILE

*Deck 4, Forward Elevators - 9:15 am*  
 Join your Cruise Staff for a brisk walk around the deck.

## DISNEY'S INNOVATIONS: THEME PARKS

*Diversions, Deck 3, Forward - 9:30 am*  
 Join us for our presentation showing the "Top 10" greatest innovations that the Walt Disney Company has introduced to theme parks.

## FEATURED ARTIST PRESENTATION

*Animator's Palate, Deck 4, Aft - 9:30 am*  
 Join popular Disney artist Larry Nikolai for a special presentation the entire family will enjoy at 9:30 am in Animator's Palate, Deck 4, Aft.

## 80'S MUSIC TRIVIA

*Diversions, Deck 3, Forward - 7:30 pm*  
 Let's step back in time as we test your 80's music knowledge.

## TRACY ARM TO SKAGWAY Q&A WITH DOUG JONES

*Outlook Cafe, Deck 10, Midship - 7:30 pm*  
 Join our Naturalist, Doug Jones, for an informal Q&A about Tracy Arm and Skagway.



# FUN FOR ALL AGES HIGHLIGHTS

## TODDLER TIME

*Captain's Closet, Disney's Oceaneer Club, Deck 5, Midship*  
 9:00 am - 11:00 am, 2:30 pm - 4:00 pm & 6:00 pm - 7:00 pm  
 Join us for some fun activities that your toddler is sure to enjoy.

## ANNA'S CHOCOLATE CHASE SCAVENGER HUNT RIDDLES

*Disney Wonder - 9:00 am - 9:00 pm*

**Clue 4** - This dining place is black and white, and changes color throughout the night.

**Clue 5** - If you want to build a snowman, or play with friends big and small, this place is the most fun of all!

**Clue 6** - Sing and play - this family lounge is really funky - or dance the night away "like a chicken with the face of a monkey."

**These are your 3 Clues for today.**

**Look for your next 3 Clues in tomorrow's Navigator.**



## \$5,000 MEGA JACKPOT BINGO

*Bingo Pre-Sales start at 10:30 am*

*WaveBands, Deck 3, Forward - 10:45 am*

Don't miss your chance to take home big money! 4 CASH prize games and great raffle prizes to be won! Complete the fourth game in 46 numbers or less and win the \$5,000 Mega Jackpot! Pre-Sales start 15 minutes prior to game.



## CRAFTS: ORIGAMI CREATIONS

*Promenade Lounge, Deck 3, Aft - 2:15 pm*

Your Cruise Staff teaches you the ancient art of paper folding.

## GAME SHOW: THE FEUD

*Promenade Lounge, Deck 3, Aft - 3:00 pm*

"Survey Says" you'll have a fantastic time with our version of a classic game.

## DISNEY CRUISE LINE TRIVIA

*Promenade Lounge, Deck 3, Aft - 4:00 pm*

Navigate your way through a round of questions testing your knowledge of Disney Cruise Line.

## DANCE CLASS

*Promenade Lounge, Deck 3, Aft - 5:15 pm*

Join your Cruise Staff and learn some of the dances for our *Freezing The Night Away* Deck Party.

## DISNEY CRUISE LINE GIFT PACK JACKPOT BINGO

*Bingo Pre-Sales start at 7:15 pm*

*WaveBands, Deck 3, Forward - 7:30 pm*

Four CASH prize games and four Disney Cruise Line gift packs to be won. The jackpot continues to grow and could go at any time! Pre-Sales start 15 minutes prior to the game.



## CLUB NEW YEAR'S EVE

*Studio Sea, Deck 4, Midship - 10:15 pm*

Club New Year's Eve, you won't want to miss this journey of musical genres in history and performances by some of your favorite Cruise Staff. Bring your family and help us count down to a brand new year!



# YOUTH ACTIVITIES HIGHLIGHTS

## DINE & PLAY

A convenience for families dining at 8:15 pm, our Youth Activities counselors will be available at 9:15 pm at the entrance of Triton's, Parrot Cay and Animator's Palate dining rooms to bring registered children to join the fun in Disney's Oceaneer Club and Disney's Oceaneer Lab.



**Deck 5, Aft (7-18500) 9:00 am - 11:00 pm**

Infants and Toddlers can enjoy toys and activities at Flounder's Reef Nursery. Reservations are first come, first served so please stop by!



**Deck 5, Midship (7-1440) 9:00 am - 12:00 am**  
(3 - 12 years old)

### CHIP AND DALE'S RESCUE RANGERS

9:15 am  
Chip and Dale are recruiting new Rescue Rangers and your children will enroll into Ranger School in order to become official Rescue Rangers.

### BIG TOP FUN FEST!

7:15 pm  
It's the greatest show on Earth. Come re-discover the circus Disney style with clowns, jugglers and classic Disney cartoons.



**Deck 5, Midship (7-1445) 9:00 am - 12:00 am**  
(3 - 12 years old)

### EGGSPERIMENTS

10:45 am  
Whether they're rotten or hard boiled, you won't want to miss these crazy Eggperiments and get messy with Professor Make-A-Mess.

### OCEANEER RANGERS

5:00 pm  
Put your teamwork to the test in this challenge.



**Deck 2, Midship (7-5810) 9:00 am - 1:00 am**  
(11 - 14 years old)

### FLUBBER

4:15 pm  
Encounter solid, liquid, gas and make "Flubber-like Goo".

### CROWNING OF THE COUCH POTATO

10:45 pm  
Do you think you know your movies, TV and commercials? Well it's time to test your knowledge on all the recent releases.



**Deck 11, Midship (7-1456) 10:00 am - 2:00 am**  
(14 - 17 years old)

### DISNEY CRUISE LINE TRIVIA

7:15 pm  
Test your Disney knowledge at this wacky trivia contest.

### CROWNING OF THE COUCH POTATO

11:15 pm  
Do you think you know your movies, TV and commercials? Well it's time to test your knowledge on all the recent releases.

# BUENA VISTA THEATRE

Deck 5, Aft  
**Today's Movies**

OC Open Captioning

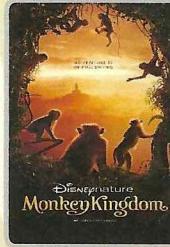

8:30 am  
Duration: 1 hr 21 mins  
Rating: G



10:30 am  
Duration: 1 hr 48 mins  
Rating: PG

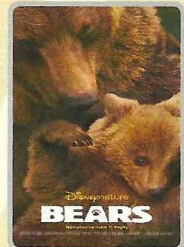

12:45 pm  
Duration: 1 hr 25 mins  
Rating: G

OC Open Captioning



2:30 pm  
Duration: 2 hrs 22 mins  
Rating: PG-13

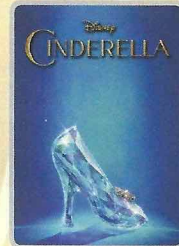

5:30 pm & 8:00 pm  
Duration: 1 hr 52 mins  
Rating: PG

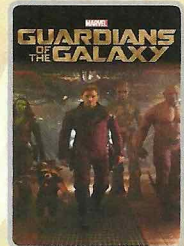

10:30 pm  
Duration: 2 hrs 2 mins  
Rating: PG-13

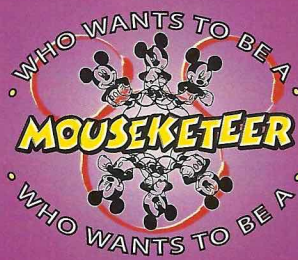

## FAMILY GAME SHOW

Your chance to get into the world famous hot seat and win an exclusive prize in our version of the well known television game show.

**Studio Sea,  
Deck 4, Midship,  
7:30 pm & 9:30 pm**

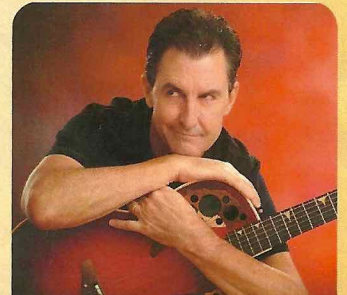

## ADULT VARIETY ACT

Featuring the Comedy & Music of John Charles, as he entertains you in this adult exclusive show.

**Wavebands (18+),  
Deck 3, Forward,  
9:45 pm &  
10:45 pm (Repeat Show)**

## YOUTH ACTIVITIES OPEN HOUSE

Open House is an opportunity for all to come and participate in a variety of exciting activities and free time in the Oceaneer Club, Oceaneer Lab, Flounder's Reef Nursery, Vibe and Edge throughout the cruise. During these times secured programming will still be offered in the other venue for those looking to check their children into care.

**Disney's Oceaneer Club: 1:00 pm - 7:00 pm**  
**Disney's Oceaneer Lab: 9:00 am - 10:30 am & 10:00 pm - 12:00 am**  
**Edge: 9:00 am - 11:30 am & 6:00 pm - 8:00 pm**  
**Vibe: 10:00 am - 12:00 pm & 4:00 pm - 6:00 pm**

# MORE TO ENJOY WHILE ONBOARD

## BAHAMIAN VOYAGES

The Bahamas are renowned the world over for breathtaking beaches, incredible recreation and exceptional shopping experiences. Pair your exotic escape with the world-class comfort and service of a Disney cruise and make your getaway complete. Visit the Onboard Sales Desk for more information.



## DISNEY VACATION CLUB® GROUP PREVIEW

Want to learn more about taking magical vacations year after year? Please see a Disney Vacation Club representative on Deck 4, Midship, or call 7-2805 from your stateroom phone for more information about our interactive group presentation.



## PORT AND SHOPPING INFORMATION

Diamond & Gemstone Seminar. Join your Port Shopping Guide, Summer, to learn what makes a diamond sparkle, the rarity of Ammolite, and why Alexandrite changes color! She will give you insider tips on shopping for gemstones in Alaska, a voucher for free Tanzanite Stud Earrings and a chance to win a Tanzanite Pendant! Promenade Lounge, Deck 3, Aft at 10:15 am.



## Connect @ Sea

We are now offering a NEW and improved Internet service to stay connected on your cruise like no other in the industry! Internet packages range from \$0.25 per MB - \$89.00 (1000 MB package). For more information contact your Connect@Sea Expert or Guest Services onboard.

## QUARTER MASTERS ARCADE

You can drive a Hummer, be The Fast and The Furious, plus hop on a Crazy Taxi with no license required! All this at Quarter Masters Arcade, located on Deck 9, Midship.

## EARLY FLIGHT DEPARTURES

Guests with flights departing prior to 12:00 p.m. are kindly asked to notify Guest Services located on Deck 3, Midship, no later than 12:00 midday on the final day of the cruise.



Known as the "Gateway to the Klondike", Skagway celebrates its place as the one-time threshold of the late 19th-century Klondike Gold Rush with several must-see destinations designed with the entire family in mind. Choose the White Pass Scenic Railway as it climbs nearly 3,000 feet over 20 miles of steep grades and cliff-hanging turns, explore the beautiful scenery on one of our many hiking port adventures or get ready for an intimate Rib Boating Adventure through the Lynn Canal on our Ocean Raft Nature Adventure. Visit the Port Adventures Desk, located Deck 3, Midship, and our friendly Port Adventures team will assist in planning your day.



VISTA SPA  
Deck 9, Forward - Phone: 7-1465

## ACUPUNCTURE TREATMENT

Book today - 1 treatment \$150 or packages are available for maximum benefits.

Individual complimentary consultations are available.

## SHOPPING

### COMMEMORATIVE TRACY ARM TEE

The beautiful mountains and glaciers framing the Tracy Arm fjord is truly a sight to behold! Commemorate your sailing through this iconic Alaskan scene with photo tee available in Treasure Ketch, Deck 4, Forward, where you'll also find additional Disney Cruise Line tees for the whole family designed especially for the Alaskan sailings.

### SOPHIA FIORI GUESS THE CARAT WEIGHT

Guess the carat weight of one of our exquisite Sophia Fiori diamond rings, 9:00 am - 7:00 pm. Whoever guesses closest wins a 5-carat midnight sapphire and a pair of midnight black sapphire studs! Stop by Treasure Ketch, Deck 4. You could be the winner!

### MEET ARTIST LARRY NIKOLAI

Join popular Disney artist Larry Nikolai for a special presentation the entire family will enjoy at 9:30 am in Animator's Palate, Deck 4 Aft. Later, check out Larry Nikolai's colorful Disney themed paintings when you visit the Vista Gallery, Deck 4 Midship, where you'll have the chance to meet the artist himself today at 5:00 pm!

### STYLISH WATCHES ONBOARD

Whether you need a tool for strict timekeeping or a fun fashion accessory, visit Treasure Ketch and browse the wide selection of stylish watches available including popular brands such as Skagen, Tissot, and Shinola. Deck 4, Forward.

### DISNEY STORYTELLERS SERIES AT THE VISTA GALLERY

With artists who have been instrumental in creating the worlds of popular Disney films, stop by the Vista Gallery today for the Disney Storytellers Series and admire the unique interpretations of your favorite Disney characters by these talented artists. Deck 4, Midship.

Due to port regulations, when the ship is docked, the stores will remain closed.

Visit the Vista Gallery where you can admire beautiful Disney themed artwork created by celebrated Disney artists such as this sailing's featured artist,

Larry Nikolai

VISTA GALLERY  
DECK 4, MIDSHIP



Shutters  
SAY CHEESE!

Watch out for photographers on deck for scenic photos while in Tracy Arm. Check out our Binoculars in Shutters to enjoy the beautiful scenery of Alaska. Hurry! Limited stocks only.

*\*Visit Shutters on Deck 4, Aft, to view your formal photographs and ask about how you can Get The Picture!*

## IMPORTANT INFORMATION

### Security Notice

All Guests (including Children) who wish to disembark or embark the ship are required to present their Key to the World card at the gangway. A photo ID is also required for those Guests who are 18 years of age or older. Guests under the age of 18 are required to have a parent, guardian or other responsible adult sign an authorization form at the Guest Service Desk if they wish to go ashore unaccompanied or with any adult from another stateroom.

### Sunscreen/Insect Repellent Advisory

Use sunscreen first and protect against mosquito bites and related illnesses by applying insect repellent on top of sunscreen when going ashore. Insect repellent is available for purchase in Treasure Ketch.

### Cold and Flu Reminder

Please wash hands frequently and thoroughly, particularly before meals. Contact the Health Center by dialing 7-1923, should anyone in your party become ill.

### Inclement Weather

For the safety of all Guests, outdoor events may be changed due to unforeseen weather conditions.

### Corridor Quiet Hours

As a courtesy to all our Guests, please recognize quiet hallway hours from 10:00 pm til 8:00 am.

### Environmental Message

With Disney's commitment to the Environment please refrain from throwing anything over the Ship's side. Thank you.

### No Reserved Seats Policy

As a courtesy to all Guests we kindly advise that the saving of seats is not permitted in the Walt Disney Theatre, and the saving of the sun loungers is not permitted on Deck 9 and 10. Items left unattended will be returned to lost and found at Guest Services, Deck 3, Midship.

### Smoking

For the comfort of our guests, the following areas are designated as smoking areas:

- Deck 10, forward, Starboard side
- Deck 9, forward, Starboard side at Quiet Cove
- Deck 4, aft, starboard side from 6:00 pm to 6:00 am only (all of Deck 4 is non-smoking from 6:00 am to 6:00 pm.)

Smoking is prohibited inside all guest staterooms and on stateroom verandahs. Guests found smoking in their staterooms or on their verandahs will be charged a \$250 stateroom recovery fee.











Electronic cigarettes may only be used in designated smoking areas.

### Walt Disney Theatre







Theatrical performances may use artificial fog, strobe lights, pyrotechnics and other special effects. For the safety of our performers and the comfort of those around you, the use of any photography or video recording device or any electronic equipment is prohibited.

### Verandah Safety







Please do not leave any combustible materials on your balcony when not present in your stateroom for safety reasons.

Morning	8:30	8:45	9:00	9:15	9:30	9:45	10:00	10:15	10:30	10:45	11:00	11:15	11:30	11:45	12:00	12:15	12:30	12:45	1:00	1:15	1:30
FUNNEL VISION	To preserve the peacefulness of the wilderness, the audio on Funnel Vision and music on the open decks will be suspended.															TRACY ARM VIEW FROM THE BRIDGE					
BUENA VISTA THEATRE	Monkey Kingdom (G)  Open Captioning Duration: 1 Hour 21 Minutes						Big Hero 6 (PG) Duration: 1 Hour 48 Minutes						Disney Nature: Bears (G) Duration: 1 Hour 25 Minutes								
CHARACTERS	Tinker Bell DK4 Mid (S)								Donald DK 10, Mid				Pluto DK 10, Mid								
													Goofy DK 10, Mid								
FUN FOR ALL AGES	Wake Up and Wiggle Promenade Lounge			ICEFIELDS AND GLACIERS IN SOUTHEAST ALASKA ALASKAN NATURALIST PRESENTATION Walt Disney Theatre			Bingo Pre Sales		\$5,000 Mega Jackpot <b>BINGO</b> Wavebands		Cruisin' for Trivia Promenade Lounge			TRACY ARM VIEW & NARRATION DECKS 4, 9 AND 10  Narration will also be broadcast on Channel 25!							
				Piston Cup Challenge 			Diamond and Gemstone Seminar Promenade Lounge			Crafts: 3D Crafts Promenade Lounge											
ADULTS	Friends of Bill W. Outlook Cafe		Featured Artist Presentation Animator's Palate			Introduction to Acupuncture Outlook Cafe			70's Music Trivia Diversions			Club 18*21: Lunch Triton's									
				Disney's Innovations: Theme Parks Diversions			Sports Trivia Diversions		Secrets to a Flatter Stomach Outlook Cafe			Singles' Lunch Outlook Cafe			Eat More to Weigh Less Outlook Cafe						
VIBE 14-17 YEARS OLD							Youth Activities Open House 						4th Pigs Pasta Palace								
EDGE 11-14 YEARS OLD							Youth Activities Open House 						Disney Infinity			Q&A Session -Patricia Kramer			Game Challenge		
OCNEANEER LAB 3-12 YEARS OLD							Youth Activities Open House 						Eggsperiments 			Lights, Camera, Improv! 			Lunch		
				Piston Cup Challenge 																	
OCNEANEER CLUB 3-12 YEARS OLD	Chip and Dale's Rescue Rangers			Go Fetch 						Aladdin's Fun Adventures 						Youth Activities Open House 			Base Camp		

Afternoon	1:45	2:00	2:15	2:30	2:45	3:00	3:15	3:30	3:45	4:00	4:15	4:30	4:45	5:00	5:15	5:30	5:45	6:00	6:15	6:30	6:45						
FUNNEL VISION	TRACY ARM VIEW FROM THE BRIDGE																										
BUENA VISTA THEATRE	Avengers: Age of Ultron (PG-13)  Open Captioning Duration: 2 Hours 22 Minutes									Cinderella (2015) (PG) Duration: 1 Hour 52 Minutes																	
CHARACTERS	Chip & Dale DK 10, Mid						Mickey DK 10, Mid						Chip & Dale Lobby Atrium (S)		Tinker Bell DK4 Mid (S)		Minnie Lobby Atrium (P)										
													Goofy Lobby Atrium (P)		Donald Lobby Atrium (S)												
FUN FOR ALL AGES	 TRACY ARM VIEW & NARRATION DECKS 4, 9 AND 10 Narration by Doug Jones can also be heard on Channel 25!																	The Physical Comedy of <b>HEATH HYCHE</b> Walt Disney Theatre									
	Crafts: Origami Creations Promenade Lounge			Game Show: The Feud Promenade Lounge			Disney Cruise Line Trivia Promenade Lounge			Dance Class Promenade Lounge			Club 18*21: Giant Jenga Diversions		Live Music with Bernadett Bihari Cadillac Lounge												
ADULTS	Mixology (21+) Cadillac Lounge									Yoga Vista Spa Fitness Center		Footprint Analysis Vista Spa Fitness Center		Pub Quiz Diversions													
VIBE 14-17 YEARS OLD	Ice Cream Social			Q&A Session -Patricia Kramer			Ninja			Youth Activities Open House 			Sports Deck Fun														
EDGE 11-14 YEARS OLD	Gender Wars			Scattergories		Float Fun Trivia		Flubber			Ninja			Youth Activities Open House 													
OCNEANEER LAB 3-12 YEARS OLD	Disney Infinity			Float Fun Trivia			Animation Cells 			Oceaneer Rangers 			Dinner														
OCNEANEER CLUB 3-12 YEARS OLD	Youth Activities Open House 															Base Camp						Dinner in Disney's Oceaneer Lab					

Evening	7:00	7:15	7:30	7:45	8:00	8:15	8:30	8:45	9:00	9:15	9:30	9:45	10:00	10:15	10:30	10:45	11:00	11:15	11:30	11:45	12:00	
FUNNEL VISION	To preserve the peacefulness of the wilderness, the audio on Funnel Vision and music on the open decks will be suspended.																					
BUENA VISTA THEATRE	Cinderella (2015) (PG) Duration: 1 Hour 52 Minutes											Guardians of the Galaxy (PG-13) Duration: 2 Hours 2 Minutes										
CHARACTERS	Pluto Lobby Atrium (S)		Mickey Lobby Atrium (P)										Donald Lobby Atrium (P)		Mickey Lobby Atrium (P)							
	Goofy Lobby Atrium (P)		Minnie Lobby Atrium (S)										Pluto Lobby Atrium (S)		Minnie Lobby Atrium (S)							
FUN FOR ALL AGES	Bingo Pre Sales		DCL Gift Pack Jackpot <b>BINGO</b> Wavebands			The Physical Comedy of <b>HEATH HYCHE</b> Walt Disney Theatre																
	Pin Trading Station Mickey's Mates		Who Wants to be a Mouseketeer? Studio Sea							Classic Jazz with Fine Whines Promenade Lounge		Fine Whines Promenade Lounge										
ADULTS	80's Music Trivia Diversions			Live Music with Bernadett Bihari Cadillac Lounge						The Music & Comedy of <b>JOHN CHARLES</b> Wavebands		Majority Rules Wavebands		The Music & Comedy of <b>JOHN CHARLES</b> Wavebands		Cruise Staff DJ Wavebands		Tim Moss Live Cadillac Lounge				
VIBE 14-17 YEARS OLD	Disney Cruise Line Trivia			Game Challenge			T-Shirt Making			Flubber			Crowning of the Couch Potato									
EDGE 11-14 YEARS OLD	Youth Activities Open House 			Sports Deck Fun			Gender Wars						Crowning of the Couch Potato			Pajamarama Movie Night						
OCNEANEER LAB 3-12 YEARS OLD	Magic Show 						Ratatouille Cooking School 						Youth Activities Open House 			Craft Corner 						
OCNEANEER CLUB 3-12 YEARS OLD	Big Top Fun Fest! 						Game Challenge						The Royal Ball 		Bingo 							

Symbol for activities that will be repeated during the cruise



FOLD

FOLD along the dotted lines and take me with you so you don't miss any of the fun!

FOLD

 BUENA VISTA SERIES  
 BINGO SERIES  
 BINGO SERIES  
 CLUB 18\*21 SERIES  
 DISNEY PARTY STUDIO SEA SERIES  
 DISNEY PARTY STUDIO SEA SERIES  
 CLUB 18\*21 SERIES  
 CLUB 18\*21 SERIES  
 CLUB 18\*21 SERIES  
 CLUB 18\*21 SERIES  
 CLUB 18\*21 SERIES

 CLUB 18\*21 SERIES  
 CLUB 18\*21 SERIES  
 CLUB 18\*21 SERIES

# BUENA VISTA THEATRE

Deck 5, Aft

Open Captioning

Open Captioning

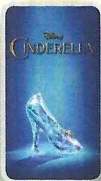

8:30 am Duration: 1 hr 21 mins Rating: G	10:30 am Duration: 1 hr 48 mins Rating: PG	12:45 pm Duration: 1 hr 25 mins Rating: G	2:30 pm Duration: 2 hrs 22 mins Rating: PG-13	5:30 pm & 8:00 pm Duration: 1 hr 52 mins Rating: PG	10:30 pm Duration: 2 hrs 2 mins Rating: PG-13
---------------------------------------------------	-----------------------------------------------------	----------------------------------------------------	--------------------------------------------------------	-----------------------------------------------------------------	-----------------------------------------------------------

## Character Appearances

**TINKER BELL**  
DK4 Mid (S)  
9:00 am & 5:30 pm

**MICKEY MOUSE**  
Deck 10, Midship - 3:15 pm  
Lobby Atrium (P)  
7:45 pm & 10:15 pm

**DONALD DUCK**  
Deck 10, Midship  
12:00 pm  
Lobby Atrium (S) - 5:45 pm  
Lobby Atrium (P) - 9:45 pm

**MINNIE MOUSE**  
Lobby Atrium (P) - 5:45 pm  
Lobby Atrium (S)  
7:45 pm & 10:15 pm

**GOOFLY**  
Deck 10, Midship  
12:30 pm  
Lobby Atrium (P)  
5:15 pm & 7:15 pm

**PLUTO**  
Deck 10, Midship - 1:00 pm  
Lobby Atrium (S)  
7:15 pm & 9:45 pm

**CHIP & DALE**  
Deck 10, Midship  
2:45 pm  
Lobby Atrium (S)  
5:15 pm



(P) - Port Side (S) - Starboard Side

Don't forget your Camera to capture those Magical Moments!  
Check here each day for all of today's Character Appearances or refer to the Character Board in the Lobby Atrium.

Meet-and-Greets will be advertised for the length of time the line will be open. To avoid disappointment, please meet at start time of appearances.

## YOUTH ACTIVITIES THEMED EXPERIENCES

**CLUBHOUSE SERIES**  
focuses on movement and features content which appeals to younger children.

**JUMP UP! SERIES**  
includes large group games & movement-oriented activities.

**IN THE SPOTLIGHT SERIES**  
focuses on children's stage presence with lots of activities and enthusiasm.

**STORYBOOK SERIES**  
is designed with a strong connection to the Disney classic stories.

**CREATE & INVENT SERIES**  
will have a tactile focus allowing children to create and admire their work.

**SOOLVE IT! SERIES**  
are less active, but will challenge children with problem/solutions-based activities.

### YOUTH ACTIVITIES OPEN HOUSE

Activities for families, adults and children of all ages to enjoy together.

## SHIP DIRECTORY

### YOUTH ACTIVITIES

DISNEY'S OCEANEER CLUB	DECK 5, MID	9:00 AM - 12:00 AM
DISNEY'S OCEANEER LAB	DECK 5, MID	9:00 AM - 12:00 AM
EDGE	DECK 2, MID	9:00 AM - 1:00 AM
VIBE	DECK 11, MID	10:00 AM - 2:00 AM
FLOUNDER'S REEF NURSERY	DECK 5, AFT	9:00 AM - 11:00 AM

### POOLS

Children under 12 years of age must have adult supervision in all pools.

GOOFLY'S POOL	DECK 9, MID	10:00 AM - 8:00 PM
MICKEY'S POOL	DECK 9, AFT	10:00 AM - 8:00 PM
MICKEY'S SLIDE	DECK 9, AFT	10:00 AM - 5:00 PM
MICKEY'S SPLASH ZONE	DECK 9, AFT	10:00 AM - 5:00 PM
QUIET COVE POOL (18+)	DECK 9, FWD	8:00 AM - 11:00 PM

Complimentary pool vests are available for children to use in the pools onboard.  
They are located on the pool deck.

### RECREATION

PORT ADVENTURES DESK	DECK 3, MID	9:00 AM - 1:00 PM
		7:00 PM - 8:30 PM
VISTA FITNESS CENTER (18+)	DECK 9, FWD	6:00 AM - 10:00 PM
WIDE WORLD OF SPORTS DECK	DECK 10, FWD	6:00 PM - 11:59 PM

### GENERAL INFORMATION

BUENA VISTA THEATRE	DECK 5, AFT	SHOWTIMES
DISNEY VACATION CLUB DESK	DECK 4, MID	9:00 AM - 11:00 AM
		5:00 PM - 10:00 PM
FUNNEL VISION	DECK 9, MID	SHOWTIMES
GUEST SERVICES	DECK 3, MID	24 HOURS
MEDICAL HEALTH CENTER	DECK 1, FWD	9:30 AM - 11:00 AM
		4:30 PM - 7:00 PM
ONBOARD SALES DESK	DECK 4, MID	9:00 AM - 12:00 PM
		5:00 PM - 10:00 PM
PORT & SHOPPING DESK	DECK 3, MID	7:30 PM - 8:30 PM
PRELUDES	DECK 4, FWD	5:30 PM - 9:00 PM
QUARTER MASTERS (ARCADE)	DECK 9, MID	24 HOURS
SHUTTERS PHOTO GALLERY	DECK 4, AFT	10:00 AM - 11:00 PM
VISTA SPA AND SALON	DECK 9, FWD	8:00 AM - 10:00 PM
WALT DISNEY THEATRE	DECK 4, FWD	SHOWTIMES

### SHOPPING

ART GALLERY	DECK 4, MID	1:00 PM - 4:00 PM
		7:00 PM - 9:00 PM
MICKEY'S MATES	DECK 4, FWD	9:00 AM - 10:30 PM
RADAR TRAP (DUTY FREE)	DECK 3, FWD	6:00 PM - 10:30 PM
TREASURE KETCH	DECK 4, FWD	9:00 AM - 10:30 PM

## IMPORTANT NUMBERS

Fire/Security: 7-3001  
Medical EMERGENCY: 7-3000  
Health Center: 7-1923

## DINNER MENU

Animator's Palate : Pacific Rim Cuisine  
Parrot Cay : Caribbean Island Cuisine  
Triton's : French Cuisine

Dining Times: 5:45pm & 8:15pm

## DRINK OF THE DAY

Sunken Treasure (Alcoholic)  
Parrot Song (Non-Alcoholic)

## WEATHER FORECAST

Today: Cloudy  
High: 50°F/10°C  
Tomorrow: Cloudy  
High: 52°F/11°C

Evening Attire: Cruise Casual

## DINING & LOUNGES

### BREAKFAST

BEACH BLANKET BUFFET	DECK 9, AFT	6:45 AM - 10:30 AM
GOOFLY'S GALLEY	DECK 9, AFT	6:30 AM - 8:30 AM
TRITON'S (À-LA CARTE)	DECK 3, MID	7:30 AM - 9:30 AM

### LUNCH

BEACH BLANKET BUFFET	DECK 9, AFT	11:45 AM - 2:00 PM
GOOFLY'S GALLEY	DECK 9, AFT	10:30 AM - 6:00 PM
PALO BRUNCH (18+)	DECK 10, AFT	10:00 AM - 12:30 PM
PINOCCHIO'S PIZZERIA	DECK 9, MID	10:45 AM - 6:00 PM
PLUTO'S DOG HOUSE	DECK 9, AFT	10:45 AM - 6:00 PM
TRITON'S	DECK 3, MID	12:00 PM - 1:30 PM

### DINNER

ANIMATOR'S PALATE	DECK 4, AFT	5:45 PM & 8:15 PM
BEACH BLANKET (À-LA CARTE)	DECK 9, AFT	6:30 PM - 8:30 PM
PARROT CAY	DECK 3, AFT	5:45 PM & 8:15 PM
TRITON'S	DECK 3, MID	5:45 PM & 8:15 PM
PALO (18+)	DECK 10, AFT	6:00 PM - 8:30 PM
PLUTO'S DOG HOUSE	DECK 9, AFT	6:00 PM - 9:00 PM

### LATE NIGHT SNACKS

DIVERSIONS	DECK 3, FWD	11:00 PM - 12:00 AM
PINOCCHIO'S PIZZERIA	DECK 9, MID	9:30 PM - 11:00 PM
PROMENADE LOUNGE	DECK 3, AFT	11:00 PM - 12:00 AM

### ADDED FEATURES

BEVERAGE STATION	DECK 9, AFT, PORT SIDE	24 HOURS
ICE CREAM AT GOOFLY'S GALLEY	DECK 9, AFT	10:45 AM - 11:00 PM
ROOM SERVICE	DIAL 6801 OR 6802	24 HOURS

### ENTERTAINMENT - LOUNGES - BARS

Adults must be 21 and older to consume alcoholic beverages.

CADILLAC LOUNGE (18+)	DECK 3, FWD	6:00 PM - 12:00 AM
COVE CAFE (18+)	DECK 9, MID	6:30 AM - 12:00 AM
DIVERSIONS (18+ AFTER 9:00 PM)	DECK 3, FWD	11:00 AM - 12:00 AM
INTERNET CAFE	DECK 3, AFT	24 HOURS
OUTLOOK CAFE (18+)	DECK 10, MID	6:30 AM - 12:00 AM
PINOCCHIO'S PIZZERIA	DECK 9, MID	9:00 AM - 11:00 PM
PLUTO'S DOG HOUSE	DECK 9, AFT	10:45 AM - 6:00 PM
PRELUDES	DECK 4, FWD	5:30 PM - 9:00 PM
PROMENADE LOUNGE	DECK 3, AFT	7:30 AM - 12:00 AM
SIGNALS (18+)	DECK 9, FWD	9:00 AM - 9:00 PM
STUDIO SEA	DECK 4, MID	SHOWTIMES
WAVEBANDS (18+)	DECK 3, FWD	7:30 PM - 2:00 AM

Public Health Advisory: Consuming raw or under-cooked meats, poultry, seafood, shellfish, or eggs may increase your risk for food borne illness, especially if you have certain medical conditions.