

PERSONAL NAVIGATOR

WEDNESDAY, JUNE 3, 2015

Sunrise: 4:20 am Sunset: 9:54 pm
Evening Attire: Cruise Casual

Today: Partly Cloudy High: 46°F/8°C
Tomorrow: Sunny High: 64°F/18°C

TRACY ARM, ALASKA

THE MICHAEL HARRISON SHOW



WALT DISNEY THEATRE

Deck 4, Forward
6:15 pm & 8:30 pm

As a courtesy to all Guests, we kindly advise that the saving of seats is **not** permitted in the Walt Disney Theatre.

Assistance available at the entrance to the Walt Disney Theatre 30 minutes prior to show time.

Welcome to Tracy Arm

Tracy Arm Fjord is located in the Inside Passage approximately 45 miles south of Juneau. Cruise ships wind their way through the fjord which is located in the Tongass National Forest. The surrounding mountains are approximately 7,000 feet high and numerous waterfalls, created by melting snowcaps, can be seen along the route. The Twin Sawyer Glaciers, North Sawyer and South Sawyer, are located at the end of Tracy Arm. Wildlife is abundant and native animals include but are not limited to whales, sea lions, bald eagles, black bears and mountain goats. Due to the microscopic sediment or glacial flour, the water is a glacial blue.



TRACY ARM NARRATION

Tracy Arm view and narration available on Decks 4, 9 and 10. Narration by Doug Jones can also be heard on Channel 251.

Decks 4, 9 and 10,
12:30 pm to 5:00 pm

Don't Miss:

Icefields and Glaciers in Southeast Alaska featuring Doug Jones

Walt Disney Theatre, Deck 4, Forward - 9:30 am
Ice has been an integral part of life in Alaska for thousands of years. Doug Jones will describe the formation, power and endurance of glacial ice and what you will see as you enter Tracy Arm, a fjord in Southeast Alaska's coastline. The Stikine Icefield surrounding Tracy Arm has been surprising researchers and Doug will share how that work is done and what has been learned.

Who Wants to be a Mouseketeer?

Studio Sea, Deck 4, Midship - 7:30 pm & 9:30 pm
Your chance to get into the "hot seat" and win limited edition prizes. Or, play along as part of our live studio audience.

Variety Show: Bronkar Lee (18+)

WaveBands, Deck 3, Forward - 10:15 pm
Featuring the Physical Comedy of Bronkar Lee, in this Adult exclusive cabaret style show.

Rockin' Rowdy (18+)

WaveBands, Deck 3, Forward - 10:45 pm
Join your Club Host as we round up the greatest classic rock and urban country hits.

PRESERVING QUIET

Disney Cruise Line recognizes the importance of quiet and solitude to preserve wilderness values and marine ecology, and will minimize vessel announcements, Funnel Vision audio and music on the open deck while we are in our ports of call and sailing through Tracy Arm. Narration is at maximum levels permitted.



Book your next cruise onboard and save 10% on prevailing rates as quoted on disneycruise.com. Plus, get an onboard credit and special deposit rate! Visit the Future Cruise Sales Desk for more information.

DINNER MENU

Animator's Palate : Pacific Rim Cuisine
Parrot Cay : Caribbean Island Cuisine
Triton's : French Cuisine

DRINK OF THE DAY

Sunken Treasure (Alcoholic)
Parrot Song (Non-Alcoholic)

IMPORTANT NUMBERS

Fire/Security: 7-3001
Medical Emergency: 7-3000
Health Center: 7-1923

ADULT ACTIVITY HIGHLIGHTS



VISTA SPA FITNESS CLASSES & SEMINARS

Sunrise Stretch - Vista Spa Fitness Center - 7:00 am
Tour De Cycle - Vista Spa Fitness Center - 8:00 am
Body Sculpt Boot Camp (Nom. Fee) - Vista Spa Fitness Center - 9:30 am
Introduction to Acupuncture - Outlook Cafe - 10:15 am
Secrets to a Flatter Stomach - Outlook Cafe - 11:00 am
Eat More to Weigh Less - Outlook Cafe - 2:00 pm
Complimentary Footprint Analysis - Vista Spa Fitness Center - 4:00 pm
Yoga - Vista Spa Fitness Center - 4:30 pm

TASTING CLASSES

Champagne Tasting (21+) - Cadillac Lounge - 12:15 pm
Mixology (21+) - Cadillac Lounge - 2:00 pm
 Please make reservations for tastings at Guest Services for a nominal fee.
 Tasting Seminars are only for Guests 21 and older.

CLUB 18*21: LUNCH

Parrot Cay, Deck 3, Aft - 12:15 pm
 Get to know your fellow 18*21 Guests over a spot of lunch.

CLUB 18*21: SOCIAL

Diversions, Deck 3, Forward - 10:00 pm
 Come and socialize with your fellow cruisers

DISNEY'S INNOVATIONS: THEME PARKS

Diversions, Deck 3, Forward - 9:30 am
 Join us for our presentation showing the "Top 10" greatest innovations that the Walt Disney Company has introduced to theme parks.

70'S MUSIC TRIVIA

Diversions, Deck 3, Forward - 11:30 am
 Let's step back in time and visit Studio 54 as we test your 70's music knowledge.

ROCKIN' ROWDY!

ROCKIN' ROWDY

WaveBands, Deck 3, Forward - 10:45 pm
 Join your Club Host as we round up the greatest classic rock and urban country hits.



FUN FOR ALL AGES HIGHLIGHTS

TODDLER TIME

Captain's Closet, Disney's Oceaneer Club, Deck 5, Midship
 9:00 am - 11:00 am, 2:30 pm - 4:00 pm & 6:00 pm - 7:00 pm
 Join us for some fun activities that your toddler is sure to enjoy.



ANNA'S CHOCOLATE CHASE SCAVENGER HUNT RIDDLES

Disney Wonder - 9:00 am - 9:00 pm

Clue 1 - This dining place is black and white, and changes color throughout the night.

Clue 2 - If you want to build a snowman, or play with friends big and small, this place is the most fun of all!

Clue 3 - Sing and play - this family lounge is really funky - or dance the night away "like a chicken with the face of a monkey."

These are your 3 Clues for today.

Look for your next 3 Clues in tomorrow's Navigator.

CRAFTS: ANIMAL MASKS

Promenade Lounge, Deck 3, Aft - 9:30 am
 Join your Cruise Staff and make some Animal Masks.

\$5,000 MEGA JACKPOT BINGO

Bingo Pre-Sales start at 10:30 am

WaveBands, Deck 3, Forward - 10:45 am

Don't miss your chance to take home big money! 4 CASH prize games and great raffle prizes to be won! Complete the fourth game in 46 numbers or less and win the \$5,000 Mega Jackpot! Pre-Sales start 15 minutes prior to game.



WHO AM I?

Promenade Lounge, Deck 3, Aft - 3:00 pm

Join your Cruise Staff in a fun and hilarious game where our panel has to guess who they are.

DISNEY CRUISE LINE TRIVIA

Promenade Lounge, Deck 3, Aft - 4:00 pm

Navigate your way through a round of questions testing your knowledge of Disney Cruise Line.



DISNEY CRUISE LINE GIFT PACK JACKPOT BINGO

Bingo Pre-Sales start at 7:15 pm

WaveBands, Deck 3, Forward - 7:30 pm

Four CASH prize games and four Disney Cruise Line gift packs to be won. The jackpot continues to grow and could go at any time! Pre-Sales start 15 minutes prior to the game.

LIVE MUSIC WITH TOM SCOTT AND FINE WHINES

Promenade Lounge, Deck 3, Aft - 7:30 pm

Join Tom Scott and Fine Whines as they play live music for your listening pleasure.

CLUB NEW YEAR'S EVE

Studio Sea, Deck 4, Midship - 10:15 pm

Club New Year's Eve, you won't want to miss this journey of musical genres in history and performances by some of your favorite Cruise Staff. Bring your family and help us count down to a brand new year!



YOUTH ACTIVITIES HIGHLIGHTS

DINE & PLAY

A convenience for families dining at 8:15 pm, our Youth Activities counselors will be available at 9:15 pm at the entrance of Triton's, Parrot Cay and Animator's Palate dining rooms to bring registered children to join the fun in Disney's Oceaneer Club and Disney's Oceaneer Lab.



Deck 5, Aft (7-18500)

9:00 am - 11:00 pm

Infants and Toddlers can enjoy toys and activities at Flounder's Reef Nursery. Reservations are first come, first served so please stop by!



Deck 5, Midship (7-1440)
(3 - 12 years old)

9:00 am - 12:00 am

CHIP AND DALE'S RESCUE RANGERS

9:15 am

Chip and Dale are recruiting new Rescue Rangers and your children will enroll into Ranger School in order to become official Rescue Rangers.

BIG TOP FUN FEST!

7:15 pm

It's the greatest show on Earth. Come re-discover the circus Disney style with clowns, jugglers and classic Disney cartoons.



Deck 5, Midship (7-1445)
(3 - 12 years old)

9:00 am - 12:00 am

EGGSPERIMENTS

10:45 am

Whether they're rotten or hard boiled, you won't wanna miss these crazy Eggperiments and get messy with Professor Make-A-Mess.

OCEANEER RANGERS

5:00 pm

Put your teamwork to the test in this challenge.



Deck 2, Midship (7-5810)
(11 - 14 years old)

9:00 am - 1:00 am

FLUBBER

4:15 pm

Encounter solid, liquid, gas and make "Flubber-like Goo".

CROWNING OF THE COUCH POTATO

10:45 pm

Do you think you know your movies, TV and commercials? Well it's time to test your knowledge on all the recent releases.



Deck 11, Midship (7-1456)
(14 - 17 years old)

10:00 am - 2:00 am

DISNEY CRUISE LINE TRIVIA

7:15 pm

Test your Disney knowledge at this wacky trivia contest.

CROWNING OF THE COUCH POTATO

11:15 pm

Do you think you know your movies, TV and commercials? Well it's time to test your knowledge on all the recent releases.

BUENA VISTA THEATRE

Deck 5, Aft

Today's Movies

OC Open Captioning



8:30 am
Duration:
1 hr 21 mins
Rating: G



10:30 am
Duration:
1 hr 48 mins
Rating: PG



12:45 pm
Duration:
1 hr 25 mins
Rating: G

OC Open Captioning



2:30 pm
Duration: 2 hrs 22 mins
Rating: PG-13

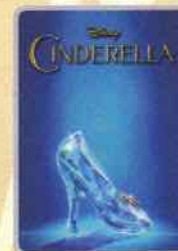

5:30 pm & 8:00 pm
Duration: 1 hr 52 mins
Rating: PG



10:30 pm
Duration: 2 hrs 22 mins
Rating: PG-13

DOLBY 3D

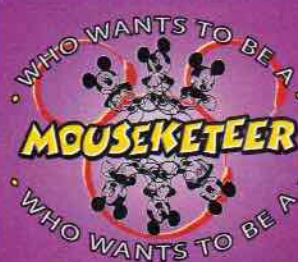

FAMILY GAME SHOW

Your chance to get into the world famous hot seat and win an exclusive prize in our version of the well known television game show.

Studio Sea,
Deck 4, Midship,
7:30 pm & 9:30 pm



ADULT VARIETY ACT

Featuring the Physical Comedy of Bronkar Lee, in this Adult exclusive cabaret style show.

WaveBands (18+),
Deck 3, Forward,
10:15 pm

YOUTH ACTIVITIES OPEN HOUSE

Open House is an opportunity for all to come and participate in a variety of exciting activities and free time in the Oceaneer Club, Oceaneer Lab, Flounder's Reef Nursery, Vibe and Edge throughout the cruise. During these times secured programming will still be offered in the other venue for those looking to check their children into care.

Disney's Oceaneer Club: 1:00 pm - 7:00 pm
Disney's Oceaneer Lab: 9:00 am - 10:30 am & 10:00 pm - 12:00 am

Edge: 9:00 am - 11:30 am & 6:00 pm - 8:00 pm

Vibe: 10:00 am - 12:00 pm & 4:00 pm - 6:00 pm

MORE TO ENJOY WHILE ONBOARD

BAHAMIAN VOYAGES

The Bahamas are renowned the world over for breathtaking beaches, incredible recreation and exceptional shopping experiences. Pair your exotic escape with the world-class comfort and service of a Disney cruise and make your getaway complete. Visit the Onboard Sales Desk for more information.

DISNEY VACATION CLUB® GROUP PREVIEW

Want to learn more about taking magical vacations year after year? Please see a Disney Vacation Club representative on Deck 4, Midship, or call 7-2805 from your stateroom phone for more information about our interactive group presentation.

PORT AND SHOPPING INFORMATION

Diamond & Gemstone Seminar. Join your Shopping Guide, Summer, to learn what makes a diamond sparkle, the rarity of Ammolite, and why Alexandrite changes color! She will give you insider tips on shopping for gemstones in Alaska, a voucher for free Tanzanite Stud Earrings and a chance to win a Tanzanite Pendant! Promenade Lounge, Deck 3, Aft at 10:15 a.m.

Connect @ Sea

We are now offering a NEW and improved Internet service to stay connected on your cruise like no other in the industry! Internet packages range from \$0.25 per MB - \$89.00 (1000 MB package). For more information contact your Connect@Sea Expert or Guest Services onboard.

QUARTER MASTERS ARCADE

You can drive a Hummer, be The Fast and The Furious, plus hop on a Crazy Taxi with no license required! All this at Quarter Masters Arcade, located on Deck 9, Midship.

EARLY FLIGHT DEPARTURES

Guests with flights departing prior to 12:00 p.m. are kindly asked to notify Guest Services located on Deck 3, Midship, no later than 12:00 midday on the final day of the cruise.

Disney Cruise Line. PORT ADVENTURES

Known as the "Gateway to the Klondike", Skagway celebrates its place as the one-time threshold of the late 19th-century Klondike Gold Rush with several must-see destinations designed with the entire family in mind. Choose the White Pass Scenic Railway as it climbs nearly 3,000 feet over 20 miles of steep grades and cliff-hanging turns, explore the beautiful scenery on one of our many hiking port adventures or get ready for an intimate Rib Boating Adventure through the Lynn Canal on our Ocean Raft Nature Adventure. Visit the Port Adventures Desk, located Deck 3, Midship, and our friendly Port Adventures team will assist in planning your day.



VISTA SPA

10/20/30% DISCOUNT PACKAGE

Book 3 signature services per person and receive 10% of the first, 20% off the second, and 30% off the third!

*Please note: This offer cannot be combined with any other packages/courses.

Deck 9, Forward - Phone: 7-1465

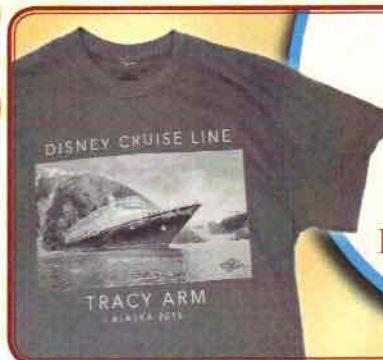

Visit the onboard shops today where you'll find the specially designed Disney Cruise Line Tracy Arm Alaska tee.

DECK 4, FORWARD



Watch out for photographers on deck for scenic photos while in Tracy Arm. Check out our Binoculars in Shutters to enjoy the beautiful scenery of Alaska. Hurry! Limited stocks only.

**Visit Shutters on Deck 4, Aft, to view your formal photographs and ask about how you can Get The Picture!*

SHOPPING

H2O SPA PRODUCTS SPECIAL PROMOTION

Can't get enough of your stateroom's moisturizing H2O Plus Spa products? Take home their skin-changing formulas available in Treasure Ketch, Deck 4, Forward. For a limited time, receive a complimentary gift with your purchase of \$50.00 or more of H2O Plus Spa products, while supplies last.

ALASKA 2015 MERCHANDISE

From authentic Alaskan treats to Disney Cruise Line® apparel for the whole family, discover the variety of items that were selected and designed especially for the Disney Wonder® Cruise Ship Alaskan sailings. Mickey's Mates and Treasure Ketch, Deck 4 Forward.

GUESS THE CARAT WEIGHT - DRAWN TONIGHT!

Be in Treasure Ketch at 7:45 p.m. for the drawing to see who is the winner. It's not too late to enter the draw. Guess the carat weight of one of our exquisite Sophia Fiori diamond rings and whoever guesses closest wins a 5-carat Midnight Sapphire!

COMMEMORATIVE TRACY ARM TEE

The beautiful mountains and glaciers framing the Tracy Arm fjord is truly a sight to behold! Commemorate your sailing through this iconic Alaskan scene with photo tee available in Treasure Ketch, Deck 4 Forward, where you'll also find additional Disney Cruise Line tees for the whole family designed especially for the Alaskan sailings.

STYLISH WATCHES ONBOARD

Whether you need a tool for strict timekeeping or a fun fashion accessory, visit Treasure Ketch and browse the wide selection of stylish watches available including popular brands such as Skagen, Tissot, and Shinola. Deck 4, Forward.

DISNEY STORYTELLERS SERIES AT THE VISTA GALLERY

With artists who have been instrumental in creating the worlds of popular Disney films, stop by the Vista Gallery today for the Disney Storytellers Series and admire the unique interpretations of your favorite Disney characters by these talented artists. Deck 4, Midship.

Due to port regulations, when the ship is docked, the stores will remain closed.

IMPORTANT INFORMATION

Security Notice

All Guests (including Children) who wish to disembark or embark the ship are required to present their Key to the World card at the gangway. A photo ID is also required for those Guests who are 18 years of age or older. Guests under the age of 18 are required to have a parent, guardian or other responsible adult sign an authorization form at the Guest Service Desk if they wish to go ashore unaccompanied or with any adult from another stateroom.

Sunscreen/Insect Repellent Advisory

Use sunscreen first and protect against mosquito bites and related illnesses by applying insect repellent on top of sunscreen when going ashore. Insect repellent is available for purchase in Treasure Ketch.

Cold and Flu Reminder

Please wash hands frequently and thoroughly, particularly before meals. Contact the Health Center by dialing 7-1923, should anyone in your party become ill.

Inclement Weather

For the safety of all Guests, outdoor events may be changed due to unforeseen weather conditions.

Corridor Quiet Hours

As a courtesy to all our Guests, please recognize quiet hallway hours from 10:00 pm til 8:00 am.

Environmental Message

With Disney's commitment to the Environment please refrain from throwing anything over the Ship's side. Thank you.

No Reserved Seats Policy

As a courtesy to all Guests we kindly advise that the saving of seats is not permitted in the Walt Disney Theatre, and the using of the sun loungers is not permitted on Deck 9 and 10. Items left unattended will be returned to lost and found at Guest Services, Deck 3, Midship.

Smoking

For the comfort of our guests, the following areas are designated as smoking areas:

- Deck 10, forward, Starboard side
- Deck 9, forward, Starboard side at Quiet Cove
- Deck 4, aft, starboard side from 6:00 pm to 6:00 am only (all of Deck 4 is non-smoking from 6:00 am to 6:00 pm.)

Smoking is prohibited inside all guest staterooms and on stateroom verandahs. Guests found smoking in their staterooms or on their verandahs will be charged a \$250 stateroom recovery fee.

Electronic cigarettes may only be used in designated smoking areas.

Walt Disney Theatre

Theatrical performances may use artificial fog, strobe lights, pyrotechnics and other special effects. For the safety of our performers and the comfort of those around you, the use of any photography or video recording device or any electronic equipment is prohibited.

Verandah Safety

Please do not leave any combustible materials on your balcony when not present in your stateroom for safety reasons.

Morning	8:30	8:45	9:00	9:15	9:30	9:45	10:00	10:15	10:30	10:45	11:00	11:15	11:30	11:45	12:00	12:15	12:30	12:45	1:00	1:15	1:30	
FUNNEL VISION	To preserve the peacefulness of the wilderness, the audio on Funnel Vision and music on the open decks will be suspended.																TRACY ARM VIEW FROM THE BRIDGE					
BUENA VISTA THEATRE	Monkey Kingdom (G) Open Captioning Duration: 1 Hour 21 Minutes						Big Hero 6 (PG) Duration: 1 Hour 48 Minutes						Disney Nature: Bears (G) Duration: 1 Hour 25 Minutes									
CHARACTERS	Tinker Bell DK4 Mid (S)												Donald Dk 10, Mid		Pluto Dk 10, Mid							
																	Goofy Dk 10, Mid					
FUN FOR ALL AGES	Wake Up and Wiggle Promenade Lounge		ICEFIELDS AND GLACIERS IN SOUTHEAST ALASKA ALASKAN NATURALIST PRESENTATION Walt Disney Theatre				Bingo Pre Sales		\$5,000 Mega Jackpot BINGO Wavebands				Cruisin' for Trivia Promenade Lounge		TRACY ARM VIEW & NARRATION DECKS 4, 9 AND 10 Narration will also be broadcast on Channel 251							
	Crafts: Animal Masks Promenade Lounge				Diamond and Gemstone Seminar Promenade Lounge				Crafts: 3D Crafts Promenade Lounge													
	Friends of Bill W. Outlook Cafe		Walk A Mile Dk 4, Fwd Elevators		Introduction to Acupuncture Outlook Cafe				Secrets to a Flatter Stomach Outlook Cafe		70's Music Trivia Diversions		Club 18*21: Lunch Parrot Cay									
		Disney's Innovations: Theme Parks Diversions				Sports Trivia Diversions				Singles' Lunch Parrot Cay												
VIBE 14-17 YEARS OLD							Youth Activities Open House						4th Pigs Pasta Palace						Ice Cream Social			
EDGE 11-14 YEARS OLD					Youth Activities Open House						Disney Infinity				Q&A Session - Helen Dempsey				Game Challenge			
OCEANEER LAB 3-12 YEARS OLD	Youth Activities Open House						Eggsperiments						Lights, Camera, Improv!				Lunch					
	Piston Cup Challenge																					
OCEANEER CLUB 3-12 YEARS OLD	Chip and Dale's Rescue Rangers				Go Fetch								Aladdin's Fun Adventures				Youth Activities Open House					
	Base Camp																					

Symbol for activities that will be repeated during the cruise



Afternoon	1:45	2:00	2:15	2:30	2:45	3:00	3:15	3:30	3:45	4:00	4:15	4:30	4:45	5:00	5:15	5:30	5:45	6:00	6:15	6:30	6:45												
FUNNEL VISION	TRACY ARM VIEW FROM THE BRIDGE																																
BUENA VISTA THEATRE						Avengers: Age of Ultron (PG-13) Open Captioning Duration: 2 Hours 22 Minutes							Cinderella (2015) (PG) Duration: 1 Hour 52 Minutes																				
CHARACTERS						Chip & Dale Dk 4, Mid										Chip & Dale Lobby Atrium (S)					Tinker Bell DK4 Mid (S)					Minnie Lobby Atrium (P)							
						Mickey Dk 10, Mid										Goofy Lobby Atrium (P)										Donald Lobby Atrium (S)							
FUN FOR ALL AGES	 TRACY ARM VIEW & NARRATION DECKS 4, 9 AND 10 Narration by Doug Jones can also be heard on Channel 251																		Classic Jazz with Fine Whines Promenade Lounge										The Comedy and Ventriloquism of MICHAEL HARRISON Walt Disney Theatre				
	Crafts: Origami Creations Promenade Lounge					Who Am I? Promenade Lounge					Disney Cruise Line Trivia Promenade Lounge										Live Music with Soul Duo Lobby Atrium												
ADULTS	Mixology (21+) Cadillac Lounge										NHL Stanley Cup Finals: Tampa Bay vs. Chicago Diversions (Subject to Satellite Availability)																						
	Eat More to Weigh Less Outlook Cafe										Footprint Analysis Yoga Vista Spa Fitness Center					Vista Spa Fitness Center										Live Piano with Tom Scott Cadillac Lounge							
VIBE 14-17 YEARS OLD	Ice Cream Social			Q&A Session - Helen Dempsey			Ninja			Youth Activities Open House													Sports Deck Fun										
EDGE 11-14 YEARS OLD	Game Challenge			Scattergories			Float Fun Trivia						Flubber						Ninja			Youth Activities Open House											
OCEANEER LAB 3-12 YEARS OLD	Disney Infinity						Float Fun Trivia						Animation Cells						Oceaneer Rangers						Dinner								
OCEANEER CLUB 3-12 YEARS OLD	Youth Activities Open House																																
	Base Camp																						Dinner in Disney's Oceaneer Lab										

Fold along the dotted lines and take me with you so you don't miss any of the fun!

Evening	7:00	7:15	7:30	7:45	8:00	8:15	8:30	8:45	9:00	9:15	9:30	9:45	10:00	10:15	10:30	10:45	11:00	11:15	11:30	11:45	12:00			
FUNNEL VISION	To preserve the peacefulness of the wilderness, the audio on Funnel Vision and music on the open decks will be suspended.																							
BUENA VISTA THEATRE	Cinderella (2015) (PG) Duration: 1 Hour 52 Minutes										Avengers: Age of Ultron (PG-13) DOLBY 3D Duration: 2 Hours 22 Minutes													
CHARACTERS		Pluto Lobby Atrium (S)		Mickey & Minnie Lobby Atrium (P)							Pluto Lobby Atrium (S)		Mickey & Minnie Lobby Atrium (P)											
		Goofy Lobby Atrium (P)											Goofy Lobby Atrium (P)		Donald Lobby Atrium (S)									
FUN FOR ALL AGES		Bingo Pre Sales	DCL Gift Pack Jackpot WaveBands				the Comedy and Ventriloquism of MICHAEL HARRISON Walt Disney Theatre				Studio Sea		Studio Sea											
		Pin Trading Station Mickey's Mates	Who Wants to be a Mouseketeer? Studio Sea								Classic Jazz with Fine Whines Promenade Lounge		Classic Jazz with Fine Whines Promenade Lounge											
ADULTS						Live Piano with Tom Scott Cadillac Lounge						Piano Requests with Tim Moss Cadillac Lounge		The Physical Comedy of BRONKAR LEE WaveBands		WaveBands		Cruise Staff DJ WaveBands						
		Music & Martinis with Tim Moss Cadillac Lounge																Tim Moss Live Cadillac Lounge						
VIBE 14-17 YEARS OLD		Disney Cruise Line Trivia			Game Challenge			T-Shirt Making			Flubber						Crowning of the Couch Potato							
EDGE 11-14 YEARS OLD	Youth Activities Open House				Sports Deck Fun						Gender Wars						Crowning of the Couch Potato			Pajamarama Movie Night				
OCEANEER LAB 3-12 YEARS OLD		Magic Show						Ratatouille Cooking School						Youth Activities Open House										
OCEANEER CLUB 3-12 YEARS OLD																								
		Big Top Fun Fest!								Game Challenge						The Royal Ball			Bingo					

Be in the spotlight series



Live up to series
Create a wave series
Watch a show



Clubhouse series
Compass series



WEDNESDAY, JUNE 3, 2015 - TRACY ARM, ALASKA

BUENA VISTA THEATRE

Deck 5, Aft

Open Captioning

Open Captioning

DOLBY 3D



8:30 am Duration: 1 hr 21 mins Rating: G
10:30 am Duration: 1 hr 48 mins Rating: PG
12:45 pm Duration: 1 hr 25 mins Rating: G
2:30 pm Duration: 2 hrs 22 mins Rating: PG-13
5:30 pm & 8:00 pm Duration: 1 hr 52 mins Rating: PG
10:30 pm Duration: 2 hrs 22 mins Rating: PG-13

Character Appearances

TINKER BELL
DK4 Mid (S)
9:00 am & 5:30 pm

DONALD DUCK
Deck 10, Midship
12:00 pm
Lobby Atrium (S)
5:45 pm & 10:00 pm

GOOFOY
Deck 10, Midship
12:30 pm
Lobby Atrium (P)
5:15 pm, 7:15 pm
& 9:30 pm

PLUTO
Deck 10, Midship - 1:00 pm
Lobby Atrium (S)
7:15 pm & 9:30 pm

CHIP & DALE
Deck 4, Midship - 2:45 pm
Lobby Atrium (S) - 5:15 pm

MICKEY MOUSE
Deck 10, Midship - 3:15 pm

MINNIE MOUSE
Lobby Atrium (P) - 5:45 pm

MICKEY & MINNIE
Lobby Atrium (P)
7:45 pm & 10:00 pm



(P) - Port Side (S) - Starboard Side

Don't forget your Camera to capture those Magical Moments!
Check here each day for all of today's Character Appearances or refer to the Character Board in the Lobby Atrium.

Meet-and-Greets will be advertised for the length of time the line will be open. To avoid disappointment, please meet at start time of appearances.

YOUTH ACTIVITIES THEMED EXPERIENCES

CLUBHOUSE SERIES
focuses on movement and features content which appeals to younger children.

STORYBOOK SERIES
is designed with a strong connection to the Disney classic stories.

JUMP UP! SERIES
includes large group games & movement-oriented activities.

CREATE & INVENT SERIES
will have a tactile focus allowing children to create and admire their work.

IN THE SPOTLIGHT SERIES
focuses on children's stage presence with lots of activities and enthusiasm.

SOLVE IT! SERIES
are less active, but will challenge children with problem/solutions-based activities.

YOUTH ACTIVITIES OPEN HOUSE

Activities for families, adults and children of all ages to enjoy together.

SHIP DIRECTORY

YOUTH ACTIVITIES

DISNEY'S OCEANEER CLUB	DECK 5, MID	9:00 AM - 12:00 PM
DISNEY'S OCEANEER LAB	DECK 5, MID	9:00 AM - 12:00 PM
EDGE	DECK 2, MID	9:00 AM - 1:00 PM
VIBE	DECK 11, MID	10:00 AM - 2:00 PM
FLOUNDER'S REEF NURSERY	DECK 5, AFT	9:00 AM - 11:00 PM

POOLS

Children under 12 years of age must have adult supervision in all pools.

GOOFOY'S POOL	DECK 9, MID	10:00 AM - 8:00 PM
MICKEY'S POOL	DECK 9, AFT	10:00 AM - 8:00 PM
MICKEY'S SLIDE	DECK 9, AFT	10:00 AM - 5:00 PM
MICKEY'S SPLASH ZONE	DECK 9, AFT	10:00 AM - 5:00 PM
QUIET COVE POOL (18+)	DECK 9, FWD	8:00 AM - 11:00 PM

Complimentary pool vests are available for children to use in the pools onboard.
They are located on the pool deck

RECREATION

PORT ADVENTURES DESK	DECK 3, MID	9:00 AM - 1:00 PM 7:00 PM - 8:30 PM
VISTA FITNESS CENTER (18+)	DECK 9, FWD	6:00 AM - 10:00 PM
WIDE WORLD OF SPORTS DECK	DECK 10, FWD	24 HOURS

GENERAL INFORMATION

BUENA VISTA THEATRE	DECK 5, AFT	SHOWTIMES
DISNEY VACATION CLUB DESK	DECK 4, MID	9:00 AM - 11:00 AM 5:00 PM - 10:00 PM
FUNNEL VISION	DECK 9, MID	SHOWTIMES
GUEST SERVICES	DECK 3, MID	24 HOURS
MEDICAL HEALTH CENTER	DECK 1, FWD	9:30 AM - 11:00 AM 4:30 PM - 7:00 PM
ONBOARD SALES DESK	DECK 4, MID	9:00 AM - 12:00 PM 5:00 PM - 10:00 PM
PORT & SHOPPING DESK	DECK 3, MID	7:30 PM - 8:30 PM
PRELUDES	DECK 4, FWD	5:30 PM - 9:00 PM
QUARTER MASTERS (ARCADE)	DECK 9, MID	24 HOURS
SHUTTERS PHOTO GALLERY	DECK 4, AFT	10:00 AM - 11:00 PM
VISTA SPA AND SALON	DECK 9, FWD	8:00 AM - 10:00 PM
WALT DISNEY THEATRE	DECK 4, FWD	SHOWTIMES

SHOPPING

ART GALLERY	DECK 4, MID	7:00 PM - 9:00 PM
MICKEY'S MATES	DECK 4, FWD	9:00 AM - 10:30 PM
RADAR TRAP (DUTY FREE)	DECK 3, FWD	6:00 PM - 10:30 PM
TREASURE KETCH	DECK 4, FWD	9:00 AM - 10:30 PM

IMPORTANT NUMBERS

Fire/Security: 7-3001
Medical EMERGENCY: 7-3000
Health Center: 7-1923

DINNER MENU

Animator's Palace - Pacific Rim Cuisine
Pumpkin Pie - Caribbean Island Cuisine
Desserts - French Cuisine
Dining Times: 5:45pm & 8:15pm

DRINK OF THE DAY

Sunken Treasure (Alcoholic)
Parrot Song (Non-Alcoholic)

WEATHER FORECAST

Today: Partly Cloudy High: 46°F/8°C
Tomorrow: Sunny High: 64°F/18°C

Evening Attire: Cruise Casual

DINING & LOUNGES

BREAKFAST

BEACH BLANKET BUFFET	DECK 9, AFT	7:00 AM - 10:30 AM
GOOFOY'S GALLEY	DECK 9, AFT	6:30 AM - 8:30 AM
TRITON'S (A-LA CARTE)	DECK 3, MID	7:30 AM - 9:30 AM

LUNCH

BEACH BLANKET BUFFET	DECK 9, AFT	11:45 AM - 2:00 PM
GOOFOY'S GALLEY	DECK 9, AFT	10:30 AM - 6:00 PM
PALO BRUNCH (18+)	DECK 10, AFT	10:00 AM - 12:30 PM
PARROT CAY	DECK 3, AFT	12:15 PM - 1:30 PM
PINOCCHIO'S PIZZERIA	DECK 9, MID	10:45 AM - 6:00 PM
PLUTO'S DOG HOUSE	DECK 9, AFT	10:45 AM - 6:00 PM
TRITON'S	DECK 3, MID	12:00 PM - 1:30 PM

DINNER

ANIMATOR'S PALATE	DECK 4, AFT	5:45 PM & 8:15 PM
BEACH BLANKET (A-LA CARTE)	DECK 9, AFT	6:30 PM - 8:30 PM
PARROT CAY	DECK 3, AFT	5:45 PM & 8:15 PM
TRITON'S	DECK 3, MID	5:45 PM & 8:15 PM
PALO (18+)	DECK 10, AFT	6:00 PM - 8:30 PM
PLUTO'S DOG HOUSE	DECK 9, AFT	6:00 PM - 9:00 PM

LATE NIGHT SNACKS

DIVERSIONS	DECK 3, FWD	11:00 PM - 12:00 AM
PINOCCHIO'S PIZZERIA	DECK 9, MID	9:30 PM - 11:00 PM
PROMENADE LOUNGE	DECK 3, AFT	11:00 PM - 12:00 AM

ADDED FEATURES

BEVERAGE STATION	DECK 9, AFT, PORT SIDE	24 HOURS
ICE CREAM AT GOOFOY'S GALLEY	DECK 9, AFT	10:45 AM - 11:00 PM
ROOM SERVICE	DIAL 6801 OR 6802	24 HOURS

ENTERTAINMENT - LOUNGES - BARS

Adults must be 21 and older to consume alcoholic beverages.

CADILLAC LOUNGE (18+)	DECK 3, FWD	6:00 PM - 12:00 AM
COVE CAFE (18+)	DECK 9, MID	6:30 AM - 12:00 AM
DIVERSIONS (18+ AFTER 9:00 PM)	DECK 3, FWD	11:00 AM - 12:00 AM
INTERNET CAFE	DECK 3, AFT	24 HOURS
OUTLOOK CAFE (18+)	DECK 10, MID	6:30 AM - 12:00 AM
PINOCCHIO'S PIZZERIA	DECK 9, MID	9:00 AM - 11:00 PM
PLUTO'S DOG HOUSE	DECK 9, AFT	10:45 AM - 6:00 PM
PRELUDES	DECK 4, FWD	5:30 PM - 9:00 PM
PROMENADE LOUNGE	DECK 3, AFT	8:00 AM - 12:00 AM
SIGNALS (18+)	DECK 9, FWD	9:00 AM - 9:00 PM
STUDIO SEA	DECK 4, MID	SHOWTIMES
WAVEBANDS (18+)	DECK 3, FWD	7:30 PM - 2:00 AM

Public Health Advisory: Consuming raw or under-cooked meats, poultry, seafood, shellfish, or eggs may increase your risk for food borne illness, especially if you have certain medical conditions.