

PERSONAL NAVIGATOR



Sunrise: 5:17 am Sunset: 10:19 pm
Evening Attire: Formal

Today: Sunny High: 68°F/20°C
Tomorrow: Cloudy High: 50°F/10°C

TUESDAY, JUNE 16, 2015

DAY AT SEA



THE GOLDEN MICKKEYS

WALT DISNEY THEATRE
Deck 4, Forward
6:15 pm & 8:30 pm

As a courtesy to all Guests, we kindly advise that the saving of seats is **not** permitted in the Walt Disney Theatre.

Assistance available at the entrance to the Walt Disney Theatre 30 minutes prior to show time.



Did You Know?

- 8260 cups of coffee are served each day onboard.
- Our ship weighs 90 million pounds
- There are 5390 pillows onboard
- Of the 5,000 eggs consumed at breakfast each morning, 1956 are scrambled, 552 are served sunny side up, 480 are eaten soft boiled, 984 are made into omelettes and 976 are made into other egg dishes.

Tonnage: 83,308 gross, 53,899 net

Length Overall: 294m / 964ft

(height of Eiffel Tower is 986ft)

Maximum Speed: 26 knots (30 miles per hour)

Important Dates

Keel Laid: May 15, 1997

Launch Date: July 14, 1999

Inaugural Cruise: August 15, 1999



WELCOME RECEPTION

Enjoy a cocktail and mingle with the Officers of the Disney Wonder.

Lobby Atrium, Deck 3, Midship,
5:15 pm & 7:30 pm

There's also an exclusive photo opportunity with Captain Fabian.

Lobby Atrium, Deck 3, Midship
7:30 pm

Don't Miss:

Into the Wild featuring Doug Jones

Walt Disney Theatre, Deck 4, Forward - 9:30 am

In this first of a series of Presentations Doug Jones introduces our route into this amazing last Frontier. He highlights the spectacular Wild Life of Alaska, what you can expect to possibly see and how to spot the various species. He shares some of the History of the last Ice Age, the Culture of Tlingits and the influence of European culture on this spectacular landscape.

So You Think You Know Your Family?

Studio Sea, Deck 4, Midship - 7:30 pm

This fun-filled family game show is always full of surprises. Find out how well you know, or don't know your family!

Variety Show: John Charles

WaveBands, Deck 3, Forward - 7:30 pm

Featuring the Music & Comedy of John Charles, in this fun for all the family cabaret style show.

Match Your Mate (18+)

WaveBands, Deck 3, Forward - 11:15 pm

It's time to play everyone's favorite couples game show - Match Your Mate!

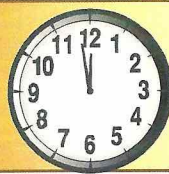

TIME ZONE CHANGE

Please remember to turn your clocks

BACK 1 HOUR upon retiring on TUESDAY evening, or first thing WEDNESDAY morning.

DINNER MENU

Animator's Palate : Pacific Rim Cuisine
Parrot Cay : Caribbean Island Cuisine
Triton's : French Cuisine

DRINK OF THE DAY

Bay Breeze (Alcoholic)
Passion Cream Freeze (Non-Alcoholic)

IMPORTANT NUMBERS

Fire/Security: 7-3001
Medical Emergency: 7-3000
Health Center: 7-1923

ADULT ACTIVITY HIGHLIGHTS

VISTA SPA FITNESS CLASSES & SEMINARS

Sunrise Stretch - Vista Spa Fitness Center - 7:00 am
Tour De Cycle - Vista Spa Fitness Center - 8:00 am
Body Sculpt Boot Camp (Nom. Fee) - Vista Spa Fitness Center - 9:30 am
Introduction to Acupuncture - Outlook Cafe - 10:15 am
Detox for Health & Weight Loss - Outlook Cafe - 11:00 am
Inch Loss Made Easy With Ionithermi - Outlook Cafe - 1:00 pm
Seminar: Improving Your Posture-Walk in Comfort - Outlook Cafe - 2:00 pm
Acupuncture: Arthritis and Back Pain Solutions - Outlook Cafe - 3:15 pm
Pure Form Pilates - Vista Spa Fitness Center - 4:30 pm



TASTING CLASSES

Stem to Stern Wine Tasting (21+) - Cadillac Lounge - 12:15 pm
Martini Tasting (21+) - Cadillac Lounge - 2:00 pm
Mixology (21+) - Cadillac Lounge - 4:00 pm
Whiskey Tasting (21+) - Outlook Cafe - 10:30 pm
 Please make reservations for tastings at Guest Services for a nominal fee.
 Tasting Seminars are only for Guests 21 and older.

CLUB 18*21: LUNCH

Parrot Cay, Deck 3, Aft - 12:15 pm
 Get to know your fellow 18*21 Guests over a spot of lunch.

CLUB 18*21
 CLUB 18*21: ICE CREAM SOCIAL
Outlook Cafe, Deck 10, Midship - 5:15 pm

CLUB 18*21: GAME CHALLENGE
Diversions, Deck 3, Forward - 10:00 pm
 Join us and play some of your favorite board games.

DISNEY'S ART OF ENTERTAINING: THE APPETIZER

Studio Sea, Deck 4, Midship - 10:45 am
 Our chef cooks up the perfect start to any dinner party in this delicious demonstration. Recipes and tastings included!

TV TUNES TRIVIA

Diversions, Deck 3, Forward - 3:15 pm
 Remember the songs to those classic TV shows? Come and find out just how well you do in this fun trivia.

ART OF THE THEME SHOW TOUR

Palo, Deck 10, Aft - 4:00 pm
 Join us for a guided tour highlighting the design, Imagineering and artistry of the Disney Wonder. This tour is reserved for Guests 18 and over.



MATCH YOUR MATE
WaveBands, Deck 3, Forward - 11:15 pm
 It's time to play everyone's favorite couples game show - Match Your Mate!



FUN FOR ALL AGES HIGHLIGHTS

WAKE UP WITH DISNEY JUNIOR

Promenade Lounge, Deck 3, Aft - 8:30 am
 What happens when you experience unlimited fun with your favorite Disney Junior shows? You get an exciting dance party designed especially for preschoolers ages seven and under.



TODDLER TIME

Captain's Closet, Disney's Oceaneer Club, Deck 5, Midship
9:00 am - 11:00 am, 2:30 pm - 4:00 pm & 6:00 pm - 7:00 pm
 Join us for some fun activities that your toddler is sure to enjoy.

ANNA'S CHOCOLATE CHASE SCAVENGER HUNT RIDDLES

Disney Wonder - 9:00 am - 9:00 pm
Clue 1 - You can sit in the dark any time of day, and on the screen moving pictures play!
Clue 2 - To see this atrium character, there's no need to stand in line. It greets you each time you come to dine.
Clue 3 - You'll need this clue to continue the game. Look for the pictures in the frames!



These are your 3 Clues for today.

Look for your next 3 Clues in tomorrow's Navigator.

FEATURED ARTIST PRESENTATION

Animator's Palate, Deck 4, Aft - 9:30 am
 Join popular Disney artist Larry Nikolai for a special presentation the entire family will enjoy at 9:30 am in Animator's Palate, Deck 4, Aft.

DIAMOND JACKPOT BINGO

Bingo Pre-Sales start at 10:30 am
WaveBands, Deck 3, Forward - 10:45 am
 Join us for 4 cash prize games and your chance to win a diamond pendant! Everyone attending will also receive a voucher to collect a free Diamonds International charm bracelet! Pre-Sales start 15 minutes prior to the game.



DISNEY VACATION CLUB GROUP PREVIEW

Studio Sea, Deck 4, Midship - 12:15 pm & 4:15 pm
 Want to learn more about taking magical vacations year after year? Please see a Disney Vacation Club representative on Deck 4, Midship, or call 7-2805 from your stateroom phone for more information about our interactive group presentation.



MICKEY 200

WaveBands, Deck 3, Forward - 1:45 pm
 Don't eat your vegetables... race them in this wild and wacky charge to the finish line. May the best veggie win! (Limited Availability)



ALASKA'S BEARS FEATURING DOUG JONES

Walt Disney Theatre, Deck 4, Forward - 2:00 pm
 Join Doug Jones for a look at the 3 species of bear you will find in Alaska: Polar Bear, Brown Bear, and Black Bear. He will show some of the bears he's come to know and the salmon they fish for, illustrate the life cycle of sockeye salmon & share a few personal stories of bear experiences at the glacier.

VISTA SPA JACKPOT BINGO

Bingo Pre-Sales start at 3:45 pm
WaveBands, Deck 3, Forward - 4:00 pm
 Four CASH prizes to be won! Plus great spa prizes that will pamper you, including a mini facial and massages all courtesy of the Vista Spa and Salon. Serenity now! Pre-Sales start 15 minutes prior to game.



THE GOLDEN MICKEYS AFTER PARTY

Studio Sea, Deck 4, Midship - 9:30 pm
 Join your Cruise Staff team for the awards celebration after party featuring great dance music for the entire family.

YOUTH ACTIVITIES HIGHLIGHTS

DINE & PLAY

A convenience for families dining at 8:15 pm, our Youth Activities counselors will be available at 9:15 pm at the entrance of Triton's, Parrot Cay and Animator's Palate dining rooms to bring registered children to join the fun in Disney's Oceaneer Club and Disney's Oceaneer Lab.



Deck 5, Aft (7-18500) 9:00 am - 11:00 pm

Infants and Toddlers can enjoy toys and activities at Flounder's Reef Nursery. Reservations are first come, first served so please stop by!



Deck 5, Midship (7-1440) 9:00 am - 12:00 am
(3 - 12 years old)

BROTHER BEAR

11:30 am

Let the spirits guide you on a pathway to friendship. Come see it through the eyes of a bear.

JAKE AND THE NEVERLAND PIRATES

7:15 pm

Join us for a journey to Neverland, all you need is Faith, Trust and Pixie Dust.



Deck 5, Midship (7-1445) 9:00 am - 12:00 am
(3 - 12 years old)

4TH PIGS PASTA PALACE

11:30 am

Build your very own house made out of pasta and play-doh for Franco, the Fourth Little Pig, to see if it will withstand nature's forces.

STITCH'S GREAT ADVENTURE

3:30 pm

Stitch needs your help in trying to capture ten of his lost cousins before they cause all kinds of problems on the ship!



Deck 2, Midship (7-5810) 9:00 am - 1:00 am
(11 - 14 years old)

VILLAINOUS VENTURES

12:00 pm

The Disney villains have cast a spell on the ship and only you can break it. Teams must work together as they hunt for clues around the ship.

THAT'S HILARIOUS

4:00 pm

Ever wanted to show off your comedy skills? Then be a part of the cast for the crazy improv show "That's Hilarious" and put on a live show for your friends.



Deck 11, Midship (7-1456) 10:00 am - 2:00 am
(14 - 17 years old)

DIVE INTO DJ'ING

3:00 pm

Hop on the turn tables and learn to scratch with our Club DJ.

ULTIMATE CHALLENGE

9:00 pm

Are you up for the challenge? Get ready for anything as we face the ultimate challenge!

BUENA VISTA THEATRE

Deck 5, Aft

Today's Movies

OC Open Captioning

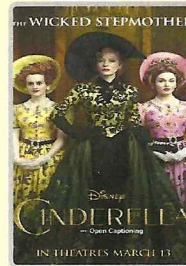

10:00 am
Duration: 1 hr 52 mins
Rating: PG

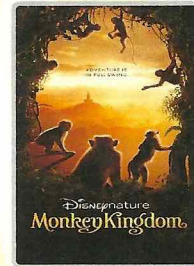

3:00 pm
Duration: 1 hr 21 mins
Rating: G

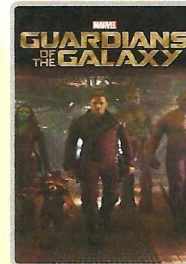

5:15 pm & 8:15 pm
Duration: 2 hrs 2 mins
Rating: PG-13

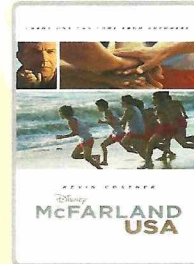

10:30 pm
Duration: 2 hrs 9 mins
Rating: PG

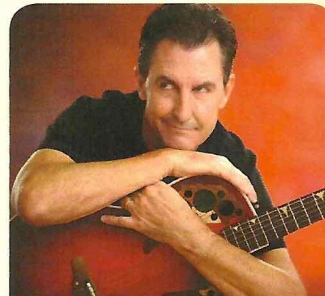

FAMILY VARIETY ACT

Featuring the Comedy & Music of John Charles, as he entertains the entire family in this fun-filled show.

Wavebands, Deck 3, Forward, 7:30 pm



ADULT VARIETY ACT

Featuring the Physical Comedy of Heath Hyche, as he entertains you in this adult exclusive show.

WaveBands (18+), Deck 3, Forward, 9:45 pm & 10:45 pm (Repeat Show)

YOUTH ACTIVITIES OPEN HOUSE

Open House is an opportunity for all to come and participate in a variety of exciting activities and free time in the Oceaneer Club, Oceaneer Lab, Flounder's Reef Nursery, Vibe and Edge throughout the cruise. During these times secured programming will still be offered in the other venue for those looking to check their children into care.

Disney's Oceaneer Club: 9:00 am - 10:00 am & 6:00 pm - 7:00 pm & 11:00 pm - 12:00 am

Edge: 9:00 am - 11:00 am & 6:00 pm - 8:00 pm

Vibe: 10:00 am - 12:00 pm & 4:00 pm - 6:00 pm

MORE TO ENJOY WHILE ONBOARD



BOOK ONBOARD AND SAVE!

Explore all the itineraries Disney Cruise Line offers - from the Caribbean and Bahamas to Alaska or Europe. Save when you book your next family adventure onboard! Visit the Onboard Sales Desk for more information.



DISNEY VACATION CLUB® GROUP PREVIEW

Want to learn more about taking magical vacations year after year? Please see a Disney Vacation Club representative on Deck 4, Midship, or call 7-2805 from your stateroom phone for more information about our interactive group presentation.



PORT AND SHOPPING INFORMATION

Not To Be Missed Alaska Shopping Events. The Alaska Port Shopping Talk, 1:30 pm - Buena Vista Theatre, Deck 5, Aft. Learn about the incredible shopping in Alaska. Everything will be covered, from Diamonds to T-shirts, Totem Poles to Salmon. FREE Alaskan Charm Bracelet & Raffle to win a Diamond Pendant! At 4:00 pm join your Port Shopping Guide, Summer, in the Promenade Lounge, Deck 3, Aft to learn incredible watch buying tips.



VISTA SPA

Deck 9, Forward - Phone: 7-1465

SLIM AND TRIM IONITHERMIE SLIMMING TREATMENT

Lose between 1 - 8 inches, speed up your metabolism, get rid of puffiness, smooth your skin and firm your muscle tone without the pain of hard exercise.

Book today 1 treatment \$155 or course of 3 for \$299



Deck 10, Aft - Phone: 7-6843

PALO RESERVATIONS

Dine in our adult-exclusive, 18 years and older, restaurant. Reservations and evening attire are required.



SHUTTERS SAY CHEESE

Formal portraits will be available tonight in the Lobby Atrium, Deck 3, Midship from 5:15 pm - 6:00 pm, 7:15 pm - 8:15 pm and 9:30 pm - 10:15 pm.

*Please note that photos are available for viewing on our interactive photo kiosks approximately five hours after being taken and are only available for purchase during this cruise.

Connect@Sea

We are now offering a NEW and improved Internet service to stay connected on your cruise like no other in the industry! Internet packages range from \$0.25 per MB - \$89.00 (1000 MB package). For more information contact your Connect@Sea Expert or Guest Services onboard.

QUARTER MASTERS ARCADE

You can drive a Hummer, be The Fast and The Furious, plus hop on a Crazy Taxi with no license required! All this at Quarter Masters Arcade, located on Deck 9, Midship.

EARLY FLIGHT DEPARTURES

Guests with flights departing prior to 12:00 p.m. are kindly asked to notify Guest Services located on Deck 3, Midship, no later than 12:00 midday on the final day of the cruise.



From the historic gold-mining town of Skagway to the ice fields of Juneau's Mendenhall Glacier, you'll find adventures around every corner. Each port presents enticing opportunities to see historic mining and fishing towns, fascinating Native American culture, fjords, waterfalls, glaciers, majestic wildlife, like bears, elk and humpback whales and other natural wonders. Visit the knowledgeable and friendly Port Adventures team, located Deck 3, Midship, and we will assist in planning your Port Adventures for the entire cruise.

SHOPPING

SHINOLA WATCHES

Available onboard at Treasure Ketch, Shinola watches are created using advanced technology with meticulous hand-assembly. Deck 4, Forward.

TREASURE YOUR ALASKAN MEMORIES

Treasure the memories you're making on this Alaskan holiday with the Disney Cruise Line Alaska 2015 photo album and totem pole photograph holder, available in the onboard shops, Deck 4, Forward.

ALASKA TRADING PIN

Commemorate this voyage on the Disney Wonder with the various Disney Cruise Line merchandise available in the shops onboard such as the trading pin created especially for the Disney Wonder's Alaskan sailing. Deck 4, Forward.

DOONEY & BOURKE ONBOARD

Loved for their fine leather and unique designs, Dooney & Bourke creates styles that are sure to inspire. Visit Treasure Ketch and check out the Dooney & Bourke handbags designed especially for Disney Cruise Line. Deck 4, Forward.

SOPHIA FIORI DIAMOND TRUNK SHOW

Sophia Fiori is an LA based designer, wholesaler, and one of Hollywood's favorite designers. Industry leaders in vivid colored diamonds, and more specifically Caribbean blue diamonds - one of the single most popular purchases at sea because it reminds everyone of the colors of the Caribbean oceans! Treasure Ketch, Deck 4.

DISNEY ARTIST LARRY NIKOLAI

Visit the Vista Gallery where you'll discover a variety of beautiful original artwork featuring beloved Disney characters as interpreted by celebrated artists such as this sailing's featured artist, Larry Nikolai, who will be in the Vista Gallery for a special Meet & Greet opportunity today at 3:30 pm and then again at 7:30 pm. Deck 4, Midship.

Due to port regulations, when the ship is docked, the stores will remain closed.

IMPORTANT INFORMATION

Security Notice

All Guests (including Children) who wish to disembark or embark the ship are required to present their Key to the World card at the gangway. A photo ID is also required for those Guests who are 18 years of age or older. Guests under the age of 18 are required to have a parent, guardian or other responsible adult sign an authorization form at the Guest Service Desk if they wish to go ashore unaccompanied or with any adult from another stateroom.

Sunscreen/Insect Repellent Advisory

Use sunscreen first and protect against mosquito bites and related illnesses by applying insect repellent on top of sunscreen when going ashore. Insect repellent is available for purchase in Treasure Ketch.

Cold and Flu Reminder

Please wash hands frequently and thoroughly, particularly before meals. Contact the Health Center by dialing 7-1923, should anyone in your party become ill.

Inclement Weather

For the safety of all Guests, outdoor events may be changed due to unforeseen weather conditions.

Corridor Quiet Hours

As a courtesy to all our Guests, please recognize quiet hallway hours from 10:00 pm till 8:00 am.

Environmental Message

With Disney's commitment to the Environment please refrain from throwing anything over the Ship's side. Thank you.

No Reserved Seats Policy

As a courtesy to all Guests we kindly advise that the saving of seats is not permitted in the Walt Disney Theatre, and the saving of the sun loungers is not permitted on Deck 9 and 10. Items left unattended will be returned to lost and found at Guest Services, Deck 3, Midship.

Smoking

For the comfort of our guests, the following areas are designated as smoking areas:

- Deck 10, forward, Starboard side
- Deck 9, forward, Starboard side at Quiet Cove
- Deck 4, aft, starboard side from 6:00 pm to 6:00 am only (all of Deck 4 is non-smoking from 6:00 am to 6:00 pm.)

Smoking is prohibited inside all guest staterooms and on stateroom verandahs. Guests found smoking in their staterooms or on their verandahs will be charged a \$250 stateroom recovery fee.

Electronic cigarettes may only be used in designated smoking areas.

Walt Disney Theatre

Theatrical performances may use artificial fog, strobe lights, pyrotechnics and other special effects. For the safety of our performers and the comfort of those around you, the use of any photography or video recording device or any electronic equipment is prohibited.

Verandah Safety

Please do not leave any combustible materials on your balcony when not present in your stateroom for safety reasons.

Morning	8:30	8:45	9:00	9:15	9:30	9:45	10:00	10:15	10:30	10:45	11:00	11:15	11:30	11:45	12:00	12:15	12:30	12:45	1:00	1:15	1:30	
FUNNEL VISION	Virtual Tours Funnel Vision		The Jungle Book (G) Funnel Vision			Cinderella (Classic) (G) Funnel Vision			Lady and the Tramp (G) Funnel Vision													
BUENA VISTA THEATRE	Cinderella (2015) (PG) Open Captioning Duration: 1 Hour 52 Minutes										Port & Shopping Talk											
CHARACTERS	Jake DK 4, Mid			Sofia DK4 Mid (S)			Minnie DK 10, Mid			Goofy DK 10, Mid												
FUN FOR ALL AGES			Into the Wild featuring Doug Jones ALASKAN NATURALIST PRESENTATION Walt Disney Theatre			Bingo Pre Sales		Diamond Jackpot BINGO WaveBands		Cruisin' for Trivia Promenade Lounge		Disney Vacation Club Group Preview Studio Sea			Family Crafts Promenade Lounge			Who Am I? Promenade Lounge				
	Disney Vacation Club Members Celebration Studio Sea			Shuffleboard Tournament Deck 4, Port Side			MOVIE SPECIAL WALT DISNEY THEATRE Rating: G For 25minutes						Club 18*21: Lunch Parrot Cay			Game Show: The Feud Diversions						
ADULTS	Friends of Bill W. Outlook Cafe		Walk A Mile DK 4, Fwd Elevators			50's and 60's Music Trivia Diversions			Disney's Art of Entertaining: The Appetizer Studio Sea			Club 18*21: Lunch Parrot Cay			Singles' Lunch Parrot Cay			Inch Loss Made Easy With Ionithermi Outlook Cafe				
VIBE 14-17 YEARS OLD	Youth Activities Open House			Youth Activities Open House			Ice Breakers			Game Challenge												
EDGE 11-14 YEARS OLD	Youth Activities Open House			Animation Antics			Villainous Ventures			Brain Teasers												
OCEANEER LAB 3-12 YEARS OLD	Animation Antics			Monstropolis Most Wanted			4th Pigs Pasta Palace			Lunch												
OCEANEER CLUB 3-12 YEARS OLD	Youth Activities Open House			Pre-school Fun			Brother Bear			Parachute Games												
	Nemo's Coral Reef Adventure			Little Einstein's Adventure																		

Afternoon	1:45	2:00	2:15	2:30	2:45	3:00	3:15	3:30	3:45	4:00	4:15	4:30	4:45	5:00	5:15	5:30	5:45	6:00	6:15	6:30	6:45				
FUNNEL VISION	Tarzan (G) Funnel Vision		Mulan (G) Funnel Vision			Virtual Tours Funnel Vision			Disney Signature: Earth (G) Funnel Vision																
BUENA VISTA THEATRE	Port & Shopping Talk <1:30 pm			Monkey Kingdom (G) Duration: 1 Hour 21 Minutes			Guardians of the Galaxy (PG-13) Duration: 2 Hours 2 Minutes																		
CHARACTERS	Daisy Lobby Atrium (P)			Chip & Dale DK4 Mid (S)			Donald Lobby Atrium (P)			Mickey DK4 Mid (S)			Chip & Dale DK4 Mid (S)												
FUN FOR ALL AGES	Crafts: Origami Creations Animator's Palate		Game Show: The Wheel Promenade Lounge		Disney Tunes Trivia Promenade Lounge		Bingo Pre Sales		Vista Spa Jackpot BINGO WaveBands		Welcome Reception Lobby Atrium		Live Music with Take Cover Promenade Lounge												
	Alaska's Bears with Doug Jones ALASKAN NATURALIST PRESENTATION Walt Disney Theatre		Basketball Free Throw Wide World of Sports Deck		Disney Vacation Club Group Preview Studio Sea		Classic Jazz with Fine Whines Lobby Atrium																		
ADULTS	Martini Tasting (21+) Cadillac Lounge		Adult Animation Class Animator's Palate		Art of The Theme Show Tour Palo		Live Guitar with Bernie Griffith Diversions		NBA Finals: Golden State vs. Cleveland Diversions (Subject to Satellite Availability)																
VIBE 14-17 YEARS OLD	How to Read a Totem Pole - Patricia Kramer			Dive into DJ'ing			Youth Activities Open House			Animation Cells															
EDGE 11-14 YEARS OLD	Disney Scene It			Picture This			That's Hilarious			Learning About Alaska's Salmon			Youth Activities Open House												
OCEANEER LAB 3-12 YEARS OLD	Flubber			Stitch's Great Adventure			Marshmallow Olympics			Dinner															
OCEANEER CLUB 3-12 YEARS OLD	Mouseketeer Training			4 Square Competition			Scavenger Hunt			Youth Activities Open House															
	Dinner in Disney's Oceaneer Lab																								

Evening	7:00	7:15	7:30	7:45	8:00	8:15	8:30	8:45	9:00	9:15	9:30	9:45	10:00	10:15	10:30	10:45	11:00	11:15	11:30	11:45	12:00		
FUNNEL VISION	Virtual Tours Funnel Vision		Disney Signature:Oceans (G) Funnel Vision			Cars 2 (G) Funnel Vision																	
BUENA VISTA THEATRE	Guardians of the Galaxy (PG-13) Duration: 2 Hours 2 Minutes			McFarland, USA (PG) Duration: 2 Hours 9 Minutes																			
CHARACTERS	Minnie DK4 Mid (S)		Mickey DK4 Mid (S)		Minnie Lobby Atrium (P)		Mickey Lobby Atrium (P)																
FUN FOR ALL AGES	Pin Trading Station Mickey's Mates		So You Think You Know Your Family? Studio Sea						The Golden Mickey's After Party Studio Sea		Family Karaoke Studio Sea												
	Welcome Reception Lobby Atrium		Variety: John Charles WaveBands						Classic Jazz with Fine Whines Promenade Lounge		Live Guitar with Bernie Griffith Promenade Lounge												
ADULTS	NBA Finals: Golden State vs. Cleveland Diversions (Subject to Satellite Availability)			Music & Martinis with Tim Moss Cadillac Lounge		Pub Quiz WaveBands		The Physical Comedy of HEATH HYCHE WaveBands		Live Music with Take Cover WaveBands		The Physical Comedy of HEATH HYCHE WaveBands				Cruise Staff DJ WaveBands							
VIBE 14-17 YEARS OLD	Animation Cells		Cards Tournament		Disney Infinity		Ultimate Challenge		That's Hilarious		Bring It!												
EDGE 11-14 YEARS OLD	Youth Activities Open House		Disney Infinity		Sports Deck Fun		Gender Wars		GAGA Ball		Game Challenge												
OCEANEER LAB 3-12 YEARS OLD	Identifying a Moose - Patricia Kramer			Around the World in 7 days			Gasses in Action			Dance Party													
OCEANEER CLUB 3-12 YEARS OLD	Jake and the Neverland Pirates			Hidden Mickey Challenge			Toy Story Boot Camp		Picture This		Youth Activities Open House												

Symbol for activities that will be repeated during the cruise



FOLD

Fold along the dotted lines and take me with you so you don't miss any of the fun!

FOLD

IN THE SPOTLIGHT SERIES

WALT DISNEY THEATRE SERIES

WAVEBANDS SERIES

UPPER SERIES

CLUBHOUSE SERIES

STORYBOOK SERIES

TUESDAY, JUNE 16, 2015 - DAY AT SEA

BUENA VISTA THEATRE

Deck 5, Aft

Open Captioning



10:00 am
Duration:
1 hr 52 mins
Rating: PG



3:00 pm
Duration:
1 hr 21 mins
Rating: G



5:15 pm & 8:15 pm
Duration:
2 hrs 2 mins
Rating: PG-13



10:30 pm
Duration:
2 hrs 9 mins
Rating: PG

Character Appearances

JAKE - THE NEVERLAND PIRATE
Deck 4, Midship - 9:00 am

PRINCESS SOFIA
DK4 Mid (S) - 9:30 am

MINNIE MOUSE
Deck 10, Midship
12:30 pm
DK4 Mid (S) - 7:15 pm
Lobby Atrium (P) - 9:45 pm

DONALD DUCK
Deck 10, Midship - 1:00 pm
Lobby Atrium (P) - 4:00 pm

GOOFY
Deck 10, Midship
1:30 pm

CHIP & DALE
DK4 Mid (S)
3:30 pm & 5:45 pm

DAISY DUCK
Lobby Atrium (P) - 3:30 pm

MICKEY MOUSE
DK4 Mid (S)
5:15 pm & 7:45 pm
Lobby Atrium (P)
10:15 pm



(P) - Port Side (S) - Starboard Side

Don't forget your Camera to capture those Magical Moments!
Check here each day for all of today's Character Appearances or refer to the Character Board in the Lobby Atrium.

Meet-and-Greets will be advertised for the length of time the line will be open. To avoid disappointment, please meet at start time of appearances.

YOUTH ACTIVITIES THEMED EXPERIENCES

CLUBHOUSE SERIES
focuses on movement and features content which appeals to younger children.

JUMP UP! SERIES
includes large group games & movement-oriented activities.

IN THE SPOTLIGHT SERIES
focuses on children's stage presence with lots of activities and enthusiasm.

STORYBOOK SERIES
is designed with a strong connection to the Disney classic stories.

CREATE & INVENT SERIES
will have a tactile focus allowing children to create and admire their work.

SOLVE IT! SERIES
are less active, but will challenge children with problem/solutions-based activities.

YOUTH ACTIVITIES OPEN HOUSE

Activities for families, adults and children of all ages to enjoy together.

SHIP DIRECTORY

YOUTH ACTIVITIES

DISNEY'S OCEANEER CLUB	DECK 5, MID	9:00 AM - 12:00 AM
DISNEY'S OCEANEER LAB	DECK 5, MID	9:00 AM - 12:00 AM
EDGE	DECK 2, MID	9:00 AM - 1:00 AM
VIBE	DECK 11, MID	10:00 AM - 2:00 AM
FLOUNDER'S REEF NURSERY	DECK 5, AFT	9:00 AM - 11:00 PM

POOLS

Children under 12 years of age must have adult supervision in all pools.

GOOFY'S POOL	DECK 9, MID	10:00 AM - 8:00 PM
MICKEY'S POOL	DECK 9, AFT	10:00 AM - 8:00 PM
MICKEY'S SLIDE	DECK 9, AFT	10:00 AM - 5:00 PM
MICKEY'S SPLASH ZONE	DECK 9, AFT	10:00 AM - 5:00 PM
QUIET COVE POOL (18+)	DECK 9, FWD	8:00 AM - 11:00 PM

Complimentary pool vests are available for children to use in the pools onboard.
They are located on the pool deck

RECREATION

PORT ADVENTURES DESK	DECK 3, MID	9:00 AM - 1:00 PM 2:00 PM - 5:30 PM
VISTA FITNESS CENTER (18+)	DECK 9, FWD	6:00 AM - 10:00 PM
WIDE WORLD OF SPORTS DECK	DECK 10, FWD	12:00 AM - 10:00 PM

GENERAL INFORMATION

BUENA VISTA THEATRE	DECK 5, AFT	SHOWTIMES
DISNEY VACATION CLUB DESK	DECK 4, MID	10:00 AM - 12:00 PM 2:30 PM - 10:00 PM
FUNNEL VISION	DECK 9, MID	SHOWTIMES
GUEST SERVICES	DECK 3, MID	24 HOURS
MEDICAL HEALTH CENTER	DECK 1, FWD	9:30 AM - 11:00 AM 4:30 PM - 7:00 PM
ONBOARD SALES DESK	DECK 4, MID	9:00 AM - 11:00 AM
PORT & SHOPPING DESK	DECK 3, MID	7:30 PM - 8:30 PM
PRELUDES	DECK 4, FWD	5:30 PM - 9:00 PM
QUARTER MASTERS (ARCADE)	DECK 9, MID	24 HOURS
SHUTTERS PHOTO GALLERY	DECK 4, AFT	10:00 AM - 11:00 PM
VISTA SPA AND SALON	DECK 9, FWD	8:00 AM - 10:00 PM
WALT DISNEY THEATRE	DECK 4, FWD	SHOWTIMES

SHOPPING

ART GALLERY	DECK 4, MID	1:00 PM - 4:00 PM 7:00 PM - 9:00 PM
MICKEY'S MATES	DECK 4, FWD	9:00 AM - 10:30 PM
RADAR TRAP (DUTY FREE)	DECK 3, FWD	6:00 PM - 10:30 PM
TREASURE KETCH	DECK 4, FWD	9:00 AM - 10:30 PM

IMPORTANT NUMBERS

Fire/Security: 7-3001
Medical EMERGENCY: 7-3000
Health Center: 7-1923

DINNER MENU

Animator's Palate: Pacific Rim Cuisine
Parrot Cay: Caribbean Island Cuisine
Triton's: French Cuisine

DRINK OF THE DAY

Bay Breeze (Alcoholic)
Passion Cream Freeze (Non-Alcoholic)

WEATHER FORECAST

Today: Sunny High: 68°F/20°C
Tomorrow: Cloudy High: 50°F/10°C

Dining Times: 5:45pm & 8:15pm

Evening Attire: Formal

DINING & LOUNGES

BREAKFAST

BEACH BLANKET BUFFET	DECK 9, AFT	7:30 AM - 10:30 AM
GOOFY'S GALLEY	DECK 9, AFT	7:00 AM - 9:00 AM
TRITON'S (À-LA CARTE)	DECK 3, MID	8:00 AM - 9:30 AM

LUNCH

BEACH BLANKET BUFFET	DECK 9, AFT	12:00 PM - 2:00 PM
GOOFY'S GALLEY	DECK 9, AFT	10:30 AM - 6:00 PM
PARROT CAY	DECK 3, AFT	12:15 PM - 1:30 PM
PALO BRUNCH (18+)	DECK 10, AFT	10:00 AM - 12:30 PM
PINOCCHIO'S PIZZERIA	DECK 9, MID	10:45 AM - 6:00 PM
PLUTO'S DOG HOUSE	DECK 9, AFT	10:45 AM - 6:00 PM
TRITON'S	DECK 3, MID	12:00 PM - 1:30 PM

DINNER

ANIMATOR'S PALATE	DECK 4, AFT	5:45 PM & 8:15 PM
BEACH BLANKET (À-LA CARTE)	DECK 9, AFT	6:30 PM - 8:30 PM
PARROT CAY	DECK 3, AFT	5:45 PM & 8:15 PM
TRITON'S	DECK 3, MID	5:45 PM & 8:15 PM
PALO (18+)	DECK 10, AFT	6:00 PM - 8:30 PM
PLUTO'S DOG HOUSE	DECK 9, AFT	6:00 PM - 9:00 PM

LATE NIGHT SNACKS

DIVERSIONS	DECK 3, FWD	11:00 PM - 12:00 AM
PINOCCHIO'S PIZZERIA	DECK 9, MID	9:30 PM - 11:00 PM
PROMENADE LOUNGE	DECK 3, AFT	11:00 PM - 12:00 AM

ADDED FEATURES

BEVERAGE STATION	DECK 9, AFT, PORT SIDE	24 HOURS
ICE CREAM AT GOOFY'S GALLEY	DECK 9, AFT	11:00 AM - 11:00 PM
ROOM SERVICE	DIAL 6801 OR 6802	24 HOURS

ENTERTAINMENT - LOUNGES - BARS

Adults must be 21 and older to consume alcoholic beverages.

CADILLAC LOUNGE (18+)	DECK 3, FWD	6:00 PM - 12:00 AM
COVE CAFE (18+)	DECK 9, MID	6:30 AM - 12:00 AM
DIVERSIONS (18+ AFTER 9:00 PM)	DECK 3, FWD	11:00 AM - 12:00 AM
INTERNET CAFE	DECK 3, AFT	24 HOURS
OUTLOOK CAFE (18+)	DECK 10, MID	6:30 AM - 12:00 AM
PINOCCHIO'S PIZZERIA	DECK 9, MID	9:00 AM - 11:00 PM
PLUTO'S DOG HOUSE	DECK 9, AFT	10:45 AM - 6:00 PM
PRELUDES	DECK 4, FWD	5:30 PM - 9:00 PM
PROMENADE LOUNGE	DECK 3, AFT	8:00 AM - 12:00 AM
SIGNALS (18+)	DECK 9, FWD	9:00 AM - 9:00 PM
STUDIO SEA	DECK 4, MID	SHOWTIMES
WAVEBANDS (18+)	DECK 3, FWD	7:30 PM - 2:00 AM

Public Health Advisory: Consuming raw or under-cooked meats, poultry, seafood, shellfish, or eggs may increase your risk for food borne illness, especially if you have certain medical conditions.

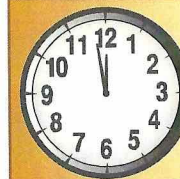

TIME ZONE CHANGE

Please remember to turn your clocks
BACK 1 HOUR upon retiring on
TUESDAY evening, or first thing
WEDNESDAY morning.