

# PERSONAL NAVIGATOR



TUESDAY, JUNE 2, 2015

Sunrise: 5:22 am Sunset: 10:08 pm  
Evening Attire: Formal

Today: Sunny High: 66°F/19°C  
Tomorrow: Partly Cloudy High: 56°F/13°C

DAY AT SEA



**THE GOLDEN MICKEYS**

**WALT DISNEY THEATRE**  
Deck 4, Forward  
6:15 pm & 8:30 pm

As a courtesy to all Guests, we kindly advise that the saving of seats is **not** permitted in the Walt Disney Theatre.

Assistance available at the entrance to the Walt Disney Theatre 30 minutes prior to show time.

## Did You Know?

- 8260 cups of coffee are served each day onboard.
- Our ship weighs 90 million pounds
- There are 5390 pillows onboard
- Of the 5,000 eggs consumed at breakfast each morning, 1956 are scrambled, 552 are served sunny side up, 480 are eaten soft boiled, 984 are made into omelettes and 976 are made into other egg dishes.

Tonnage: 83,308 gross, 53,899 net

Length Overall: 294m / 964ft

(height of Eiffel Tower is 986ft)

Maximum Speed: 26 knots (30 miles per hour)

## Important Dates

Keel Laid: May 15, 1997

Launch Date: July 14, 1999

Inaugural Cruise: August 15, 1999



## WELCOME RECEPTION

Enjoy a cocktail and mingle with the Officers of the Disney Wonder.

Lobby Atrium, Deck 3, Midship,  
5:15 pm & 7:30 pm

There's also an exclusive photo opportunity with Captain Fabian.

Lobby Atrium, Deck 3, Midship  
7:30 pm

## Don't Miss:

### Into the Wild featuring Doug Jones

Walt Disney Theatre, Deck 4, Forward - 9:30 am

One of the largest social and economic impacts to Southeast Alaska in recorded history was the Klondike Gold Rush. Doug Jones will introduce you to a few characters who felt the lure of gold and traveled to the Klondike to participate in the gold rush. The route you are taking north was the most popular way to get there and Doug will show you some of the water craft used and gear taken along. Step back in time and see how those characters fared along the journey and what they found in the Klondike.

### Disney's Art of Entertaining: The Appetizer (18+)

Studio Sea, Deck 4, Midship - 9:45 am

Our chef cooks up the perfect start to any dinner party in this delicious demonstration. Recipes and tastings included!

### Variety Show: Michael Harrison (18+)

WaveBands, Deck 3, Forward - 10:15 pm

Featuring the Comedy and Ventriloquism of Michael Harrison, in this Adult exclusive cabaret style show.



## TIME ZONE CHANGE

Please remember to turn your clocks

BACK 1 HOUR upon retiring on TUESDAY evening,  
or first thing WEDNESDAY morning.

## DINNER MENU

Animator's Palate : Pacific Rim Cuisine  
Parrot Cay : Caribbean Island Cuisine  
Triton's : French Cuisine

## DRINK OF THE DAY

Bay Breeze (Alcoholic)  
Passion Cream Freeze (Non-Alcoholic)

## IMPORTANT NUMBERS

Fire/Security: 7-3001  
Medical Emergency: 7-3000  
Health Center: 7-1923



# ADULT ACTIVITY HIGHLIGHTS

## VISTA SPA FITNESS CLASSES & SEMINARS

*Sunrise Stretch* - Vista Spa Fitness Center - 7:00 am  
*Tour De Cycle* - Vista Spa Fitness Center - 8:00 am  
*Body Sculpt Boot Camp* (Nom. Fee) - Vista Spa Fitness Center - 9:30 am  
*Introduction to Acupuncture* - Outlook Cafe - 10:15 am  
*Detox for Health & Weight Loss* - Outlook Cafe - 11:00 am  
*Inch Loss Made Easy With Ionithermi* - Outlook Cafe - 1:00 pm  
*Seminar: Improving Your Posture-Walk in Comfort* - Outlook Cafe - 2:00 pm  
*Acupuncture: Arthritis and Back Pain Solutions* - Outlook Cafe - 3:15 pm  
*Pure Form Pilates* - Vista Spa Fitness Center - 4:30 pm



VISTA SPA

## TASTING CLASSES

*Stem to Stern Wine Tasting* (21+) - Cadillac Lounge - 12:00 pm  
*Beer Tasting* (21+) - Cadillac Lounge - 2:00 pm  
*Martini Tasting* (21+) - Cadillac Lounge - 4:00 pm  
*Whiskey Tasting* (21+) - Outlook Cafe - 10:30 pm  
 Please make reservations for tastings at Guest Services for a nominal fee.  
 Tasting Seminars are only for Guests 21 and older.

## CLUB 18\*21: LUNCH

*Parrot Cay, Deck 3, Aft - 12:15 pm*  
 Get to know your fellow 18\*21 Guests over a spot of lunch.

## CLUB 18\*21: GAME CHALLENGE

*Diversions, Deck 3, Forward - 10:00 pm*  
 Join us and play some of your favorite board games.

CLUB  
18\*21

## 50'S AND 60'S MUSIC TRIVIA

*Diversions, Deck 3, Forward - 11:30 am*  
 Step back to the 50's and 60's and test your musical knowledge of some of the greats in this fun music trivia.

## TV TUNES TRIVIA

*Diversions, Deck 3, Forward - 3:15 pm*  
 Remember the songs to those classic TV shows? Come and find out just how well you do in this fun trivia.

## ART OF THE THEME SHOW TOUR

*Palo, Deck 10, Aft - 4:00 pm*  
 Join us for a guided tour highlighting the design, Imagineering and artistry of the Disney Wonder. This tour is reserved for Guests 18 and over.

## MATCH YOUR MATE

*WaveBands, Deck 3, Forward - 10:45 pm*  
 It's time to play everyone's favorite couples game show - Match Your Mate!



# FUN FOR ALL AGES HIGHLIGHTS

## WAKE UP WITH DISNEY JUNIOR

*Studio Sea, Deck 4, Midship - 8:30 am*  
 What happens when you experience unlimited fun with your favorite Disney Junior shows? You get an exciting dance party designed especially for preschoolers ages seven and under.



## TODDLER TIME

*Captain's Closet, Disney's Oceaneer Club, Deck 5, Midship*  
*9:00 am - 11:00 am, 2:30 pm - 4:00 pm & 6:00 pm - 7:00 pm*  
 Join us for some fun activities that your toddler is sure to enjoy.

## ANNA'S CHOCOLATE CHASE SCAVENGER HUNT RIDDLES

*Disney Wonder - 9:00 am - 9:00 pm*

**Clue 1** - You can sit in the dark any time of day, and on the screen moving pictures play!  
**Clue 2** - To see this atrium character, there's no need to stand in line. It greets you each time you come to dine.  
**Clue 3** - You'll need this clue to continue the game. Look for the pictures in the frames!

These are your 3 Clues for today.

Look for your next 3 Clues in tomorrow's Navigator.



## DIAMOND & \$500 BINGO

*Bingo Pre-Sales start at 10:30 am*  
*Promenade Lounge, Deck 3, Aft - 10:45 am*  
 Join your Cruise Staff as we raffle off a diamond pendant courtesy of your Shopping Guide, as well as playing four games with four cash prizes. You stand a chance to walk home with \$500 should you cover the Big X pattern in 20 numbers or less on the fourth game. Pre-Sales start 15 minutes prior to game.



## DISNEY VACATION CLUB GROUP PREVIEW

*Studio Sea, Deck 4, Midship - 12:15 pm & 4:15 pm*  
 Want to learn more about taking magical vacations year after year? Please see a Disney Vacation Club representative on Deck 4, Midship, or call 7-2805 from your stateroom phone for more information about our interactive group presentation.



## MICKEY 200

*WaveBands, Deck 3, Forward - 1:45 pm*  
 Don't eat your vegetables... race them in this wild and wacky charge to the finish line. May the best veggie win! (Limited Availability)



## ALASKA'S BEARS FEATURING DOUG JONES

*Walt Disney Theatre, Deck 4, Forward - 2:00 pm*  
 Join Doug Jones for a look at the 3 species of bear you will find in Alaska: Polar Bear, Brown Bear, and Black Bear. He will show some of the bears he's come to know and the salmon they fish for, illustrate the life cycle of sockeye salmon & share a few personal stories of bear experiences at the glacier.

## GAME SHOW: THE WHEEL

*Promenade Lounge, Deck 3, Aft - 2:30 pm*  
 A special version of this popular TV game show.

## VISTA SPA JACKPOT BINGO

*Bingo Pre-Sales start at 3:45 pm*  
*Promenade Lounge, Deck 3, Aft - 4:00 pm*  
 Four CASH prizes to be won! Plus great spa prizes that will pamper you, including a mini facial and massages all courtesy of the Vista Spa and Salon. Serenity now! Pre Sales start 15 minutes prior to game.



## THE GOLDEN MICKEYS AFTER PARTY

*Studio Sea, Deck 4, Midship - 7:30 pm & 9:30 pm*  
 Join your Cruise Staff team for the awards celebration after party featuring great dance music for the entire family.



# YOUTH ACTIVITIES HIGHLIGHTS

## DINE & PLAY

A convenience for families dining at 8:15 pm, our Youth Activities counselors will be available at 9:15 pm at the entrance of Triton's, Parrot Cay and Animator's Palate dining rooms to bring registered children to join the fun in Disney's Oceaneer Club and Disney's Oceaneer Lab.



**Deck 5, Aft (7-18500) 9:00 am - 11:00 pm**

Infants and Toddlers can enjoy toys and activities at Flounder's Reef Nursery. Reservations are first come, first served so please stop by!



**Deck 5, Midship (7-1440) (3 - 12 years old) 9:00 am - 12:00 am**

### BROTHER BEAR

11:30 am

Let the spirits guide you on a pathway to friendship. Come see it through the eyes of a bear.

### CAMP OUT

7:15 pm

You will enjoy a camp fire night out under the stars that is filled with games, adventures and lots of crazy surprises.



**Deck 5, Midship (7-1445) (3 - 12 years old) 9:00 am - 12:00 am**

### 4TH PIGS PASTA PALACE

11:30 am

Build your very own house made out of pasta and play-doh for Franco, the Fourth Little Pig, to see if it will withstand nature's forces.

### STITCH'S GREAT ADVENTURE

3:30 pm

Stitch needs your help in trying to capture ten of his lost cousins before they cause all kinds of problems on the ship!



**Deck 2, Midship (7-5810) (11 - 14 years old)**

**9:00 am - 1:00 am**

### VILLAINOUS VENTURES

12:00 pm

The Disney villains have cast a spell on the ship and only you can break it. Teams must work together as they hunt for clues around the ship.

### KARAOKE

12:00 am

Grab your friends and warm up those vocal chords - it's time to sing!



**Deck 11, Midship (7-1456) (14 - 17 years old)**

**10:00 am - 2:00 am**

### DIVE INTO DJ'ING

3:00 pm

Hop on the turn tables and learn to scratch with our Club DJ.

### ULTIMATE CHALLENGE

9:00 pm

Are you up for the challenge? Get ready for anything as we face the ultimate challenge!

# BUENA VISTA THEATRE

Deck 5, Aft

## Today's Movies

OC Open Captioning



9:30 am  
Duration:  
1 hr 25 mins  
Rating: G

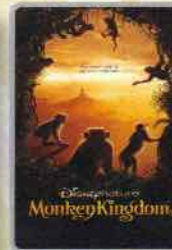

11:15 am  
Duration:  
1 hr 21 mins  
Rating: G

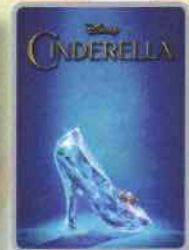

2:45 pm  
Duration:  
1 hr 52 mins  
Rating: PG



5:15 pm & 8:15 pm  
Duration: 2 hrs 2 mins  
Rating: PG-13



10:45 pm  
Duration: 2 hrs 9 mins  
Rating: PG



### FAMILY VARIETY ACT

Featuring the Physical Comedy of Bronkar Lee, in this fun for all the family cabaret style show.

**WaveBands,  
Deck 3, Forward,  
7:30 pm**



### ADULT VARIETY ACT

Featuring the Comedy and Ventriloquism of Michael Harrison, as he entertains you in this adult exclusive show.

**Wavebands (18+),  
Deck 3, Forward,  
10:15 pm**

## YOUTH ACTIVITIES OPEN HOUSE

Open House is an opportunity for all to come and participate in a variety of exciting activities and free time in the Oceaneer Club, Oceaneer Lab, Flounder's Reef Nursery, Vibe and Edge throughout the cruise. During these times secured programming will still be offered in the other venue for those looking to check their children into care.

**Disney's Oceaneer Club:** 9:00 am - 10:00 am & 6:00 pm - 7:00 pm & 11:00 pm - 12:00 am

**Edge:** 9:00 am - 11:00 am & 6:00 pm - 8:00 pm

**Vibe:** 10:00 am - 12:00 pm & 4:00 pm - 6:00 pm



# MORE TO ENJOY WHILE ONBOARD

## BOOK ONBOARD AND SAVE!

Explore all the itineraries Disney Cruise Line offers - from the Caribbean and Bahamas to Alaska or Europe. Save when you book your next family adventure onboard! Visit the Onboard Sales Desk for more information.

## DISNEY VACATION CLUB® GROUP PREVIEW

Want to learn more about taking magical vacations year after year? Please see a Disney Vacation Club representative on Deck 4, Midship, or call 7-2805 from your stateroom phone for more information about our interactive group presentation.

## PORT AND SHOPPING INFORMATION

Not To Be Missed Alaska Shopping Events. The Alaska Port & Shopping Show, 1:30 pm - Buena Vista Theatre, Deck 5, Aft. Learn about the incredible shopping in Alaska. Everything will be covered, from Diamonds to T-shirts, Totem Poles to Salmon. FREE Alaskan Charm Bracelet & Raffle to win a Diamond Pendant! At 4:00 pm come to the Watch Seminar in Diversions, Deck 3, Forward. Learn the difference between a \$10 watch & a \$10,000 watch!

## Connect @ Sea

We are now offering a NEW and improved Internet service to stay connected on your cruise like no other in the industry! Internet packages range from \$0.25 per MB - \$89.00 (1000 MB package). For more information contact your Connect@Sea Expert or Guest Services onboard.

## QUARTER MASTERS ARCADE

You can drive a Hummer, be The Fast and The Furious, plus hop on a Crazy Taxi with no license required! All this at Quarter Masters Arcade, located on Deck 9, Midship.

## EARLY FLIGHT DEPARTURES

Guests with flights departing prior to 12:00 p.m. are kindly asked to notify Guest Services located on Deck 3, Midship, no later than 12:00 midday on the final day of the cruise.

## Disney Cruise Line. PORT ADVENTURES

From the historic gold-mining town of Skagway to the ice fields of Juneau's Mendenhall Glacier, you'll find adventures around every corner. Each port presents enticing opportunities to see historic mining and fishing towns, fascinating Native American culture, fjords, waterfalls, glaciers, majestic wildlife, like bears, elk and humpback whales and other natural wonders. Visit the knowledgeable and friendly Port Adventures team, located Deck 3, Midship, and we will assist in planning your Port Adventures for the entire cruise.

## SHOPPING

### TRENDY DISNEY CRUISE LINE STYLES

Ladies can head to Treasure Ketch for trendy Disney Cruise Line apparel, including colorful tees designed especially for the 2015 Alaskan cruises. Here you'll also find stylish brand-name accessories such as Gucci watches and Dooney & Bourke handbags. Deck 4, Forward.

### SHINOLA WATCHES

Available onboard at Treasure Ketch, Shinola watches are created using advanced technology with meticulous hand-assembly. Deck 4, Forward.

### CANDY CRAVINGS

Satisfy your sweet tooth by visiting Mickey's Mates where you'll find a wide selection of delicious Disney candy and snacks. If you're craving something that suits this week's Alaskan mood, stop by Treasure Ketch for unique Alaskan sweets. Deck 4, Forward.

### NOVELTY ANIMAL HEADWEAR

Keep your head warm with adorable animal novelty headwear. Stop by Mickey's Mates and pick out the animal hat that best suits your personality! Deck 4, Forward.

### SOPHIA FIORI DIAMOND TRUNK SHOW

Sophia Fiori is an L.A. based designer, wholesaler, and one of Hollywood's favorite designers. Industry leaders in colored diamonds, and more specifically Caribbean blue diamonds - one of the single most popular purchases at sea because it reminds every one of the colors of the Breathtaking Ocean! Treasure Ketch, Deck 4, Forward.

### STYLISH WATCHES ONBOARD

Whether you need a tool for strict timekeeping or a fun fashion accessory, visit Treasure Ketch and browse the wide selection of stylish watches available including popular brands such as Skagen, Tissot, and Shinola. Deck 4, Forward.

Due to port regulations, when the ship is docked, the stores will remain closed.



### VISTA SPA

Deck 9, Forward - Phone: 7-1465

### SLIM AND TRIM IONTHERMIE SLIMMING TREATMENT

Lose between 1 - 8 inches, speed up your metabolism, get rid of puffiness, smooth your skin and firm your muscle tone without the pain of hard exercise.

Book today 1 treatment \$155 or course of 3 for \$299

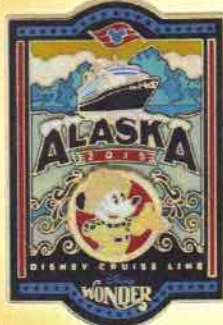

### DISNEY CRUISE LINE 2015 ALASKA TRADING PIN

See the various trading pins designed especially for Disney Cruise Line, including the 2015 Alaska commemorative pin.

ONBOARD SHOPS  
DECK 4, FORWARD



### SAY CHEESE

Formal portraits will be available tonight in the Lobby Atrium, Deck 3, Midship from 5:15 pm - 6:00 pm, 7:15 pm - 8:15 pm and 9:30 pm - 10:15 pm.

\*Please note that photos are available for viewing on our interactive photo kiosks approximately five hours after being taken and are only available for purchase during this cruise.

## IMPORTANT INFORMATION

### Security Notice

All Guests (including Children) who wish to disembark or embark the ship are required to present their Key to the World card at the gangway. A photo ID is also required for those Guests who are 18 years of age or older. Guests under the age of 18 are required to have a parent, guardian or other responsible adult sign an authorization form at the Guest Service Desk if they wish to go ashore unaccompanied or with any adult from another stateroom.

### Sunscreen/Insect Repellent Advisory

Use sunscreen first and protect against mosquito bites and related illnesses by applying insect repellent on top of sunscreen when going ashore. Insect repellent is available for purchase in Treasure Ketch.

### Cold and Flu Reminder

Please wash hands frequently and thoroughly, particularly before meals. Contact the Health Center by dialing 7-1923, should anyone in your party become ill.

### Inclement Weather

For the safety of all Guests, outdoor events may be changed due to unforeseen weather conditions.

### Corridor Quiet Hours

As a courtesy to all our Guests, please recognize quiet hallway hours from 10:00 pm til 8:00 am.

### Environmental Message

With Disney's commitment to the Environment please refrain from throwing anything over the Ship's side. Thank you.

### No Reserved Seats Policy

As a courtesy to all Guests we kindly advise that the saving of seats is not permitted in the Walt Disney Theatre, and the saving of the sun loungers is not permitted on Deck 9 and 10. Items left unattended will be returned to lost and found at Guest Services, Deck 3, Midship.

### Smoking

For the comfort of our guests, the following areas are designated as smoking areas:

- Deck 10, forward, Starboard side
- Deck 9, forward, Starboard side at Quiet Cove
- Deck 4, aft, starboard side from 6:00 pm to 6:00 am only (all of Deck 4 is non-smoking from 6:00 am to 6:00 pm.)

Smoking is prohibited inside all guest staterooms and on stateroom verandahs. Guests found smoking in their staterooms or on their verandahs will be charged a \$250 stateroom recovery fee.

Electronic cigarettes may only be used in designated smoking areas.

### Walt Disney Theatre

Theatrical performances may use artificial fog, strobe lights, pyrotechnics and other special effects. For the safety of our performers and the comfort of those around you, the use of any photography or video recording device or any electronic equipment is prohibited.

### Verandah Safety

Please do not leave any combustible materials on your balcony when not present in your stateroom for safety reasons.



 Symbol for activities that will be repeated during the cruise

Fold along the dotted lines and take me with you  
so you don't miss any of the fun!

	CELTIC KNOTWORK SERIES		HUMMUS BOWLS		IN THE SPOTLIGHT SERIES
	SAVORY 200 SERIES		CARROT & APPLE PIE		SAVE IT! SERIES



**TUESDAY, JUNE 2, 2015 - DAY AT SEA**

# BUENA VISTA THEATRE

Deck 5, Aft

Open Captioning



9:30 am  
Duration:  
1 hr 25 mins  
Rating: G



11:15 am  
Duration:  
1 hr 21 mins  
Rating: G



2:45 pm  
Duration:  
1 hr 52 mins  
Rating: PG



5:15 pm &  
8:15 pm  
Duration:  
2 hrs 2 mins  
Rating: PG-13



10:45 pm  
Duration:  
2 hrs 9 mins  
Rating: PG

## Character Appearances

**JAKE - THE NEVERLAND PIRATE**  
Deck 4, Midship - 9:00 am

**PRINCESS SOFIA**  
DK4 Mid (S) - 9:30 am

**MINNIE MOUSE**  
Deck 10, Midship  
12:30 pm  
Lobby Atrium (P)  
7:15 pm & 9:45 pm

**DONALD DUCK**  
Deck 10, Midship - 1:00 pm  
Lobby Atrium (P) - 3:30 pm

**GOOFLY**  
Deck 10, Midship - 1:30 pm

**DAISY DUCK**  
Lobby Atrium (P) - 4:00 pm

**MICKEY MOUSE**  
Lobby Atrium (P)  
5:15 pm, 7:45 pm  
& 10:15 pm

**CHIP & DALE**  
Lobby Atrium (P) - 5:45 pm



(P) - Port Side (S) - Starboard Side

Don't forget your Camera to capture those Magical Moments!  
Check here each day for all of today's Character Appearances or refer to the Character Board in the Lobby Atrium.

Meet-and-Greets will be advertised for the length of time the line will be open. To avoid disappointment, please meet at start time of appearances.

## YOUTH ACTIVITIES THEMED EXPERIENCES

**CLUBHOUSE SERIES**  
focuses on movement and features content which appeals to younger children.

**STORYBOOK SERIES**  
is designed with a strong connection to the Disney classic stories.

**JUMP UP! SERIES**  
includes large group games & movement-oriented activities.

**CREATE & INVENT SERIES**  
will have a tactile focus allowing children to create and admire their work.

**IN THE SPOTLIGHT SERIES**  
focuses on children's stage presence with lots of activities and enthusiasm.

**SOLVE IT! SERIES**  
are less active, but will challenge children with problem/solutions-based activities.

### YOUTH ACTIVITIES OPEN HOUSE

Activities for families, adults and children of all ages to enjoy together.

## SHIP DIRECTORY

### YOUTH ACTIVITIES

DISNEY'S OCEANEER CLUB	DECK 5, MID	9:00 AM - 12:00 AM
DISNEY'S OCEANEER LAB	DECK 5, MID	9:00 AM - 12:00 AM
EDGE	DECK 2, MID	9:00 AM - 1:00 AM
VIBE	DECK 11, MID	10:00 AM - 2:00 AM
FLOUNDER'S REEF NURSERY	DECK 5, AFT	9:00 AM - 11:00 PM

### POOLS

Children under 12 years of age must have adult supervision in all pools.

GOOFLY'S POOL	DECK 9, MID	10:00 AM - 8:00 PM
MICKEY'S POOL	DECK 9, AFT	10:00 AM - 8:00 PM
MICKEY'S SLIDE	DECK 9, AFT	10:00 AM - 5:00 PM
MICKEY'S SPLASH ZONE	DECK 9, AFT	10:00 AM - 5:00 PM
QUIET COVE POOL (18+)	DECK 9, FWD	8:00 AM - 11:00 PM

Complimentary pool vests are available for children to use in the pools onboard.  
They are located on the pool deck

### RECREATION

PORT ADVENTURES DESK	DECK 3, MID	9:00 AM - 1:00 PM
		2:00 PM - 5:00 PM
VISTA FITNESS CENTER (18+)	DECK 9, FWD	6:00 AM - 10:00 PM
WIDE WORLD OF SPORTS DECK	DECK 10, FWD	12:00 AM - 10:00 PM

### GENERAL INFORMATION

BUENA VISTA THEATRE	DECK 5, AFT	SHOWTIMES
DISNEY VACATION CLUB DESK	DECK 4, MID	10:30 AM - 12:30 PM
		2:30 PM - 10:00 PM
FUNNEL VISION	DECK 9, MID	SHOWTIMES
GUEST SERVICES	DECK 3, MID	24 HOURS
MEDICAL HEALTH CENTER	DECK 1, FWD	9:30 AM - 11:00 AM
		4:30 PM - 7:00 PM
ONBOARD SALES DESK	DECK 4, MID	9:00 AM - 6:00 PM
		7:30 PM - 10:00 PM
PORT & SHOPPING DESK	DECK 3, MID	7:30 PM - 8:30 PM
PRELUDES	DECK 4, FWD	5:45 PM - 6:15 PM
		8:00 PM - 8:30 PM
QUARTER MASTERS (ARCADE)	DECK 9, MID	24 HOURS
SHUTTERS PHOTO GALLERY	DECK 4, AFT	10:00 AM - 11:00 PM
VISTA SPA AND SALON	DECK 9, FWD	8:00 AM - 10:00 PM
WALT DISNEY THEATRE	DECK 4, FWD	SHOWTIMES

### SHOPPING

ART GALLERY	DECK 4, MID	1:00 PM - 4:00 PM
		7:00 PM - 9:00 PM
MICKEY'S MATES	DECK 4, FWD	9:00 AM - 10:30 PM
RADAR TRAP (DUTY FREE)	DECK 3, FWD	6:00 PM - 10:30 PM
TREASURE KETCH	DECK 4, FWD	9:00 AM - 10:30 PM

### IMPORTANT NUMBERS

Fire/Security: 7-3001  
Medical EMERGENCY: 7-3000  
Health Center: 7-1923

<b>DINNER MENU</b>	Animator's Palate: Pacific Rim Cuisine	<b>DRINK OF THE DAY</b> Bay Breeze (Alcoholic) Passion Cream Freeze (Non-Alcoholic)	<b>WEATHER FORECAST</b> Today: Sunny High: 66°F/19°C Tomorrow: Partly Cloudy High: 56°F/13°C
	Parrot Cay: Caribbean Island Cuisine		
	Triton's: French Cuisine		
Dining Times: 5:45pm & 8:15pm		<b>Evening Attire: Formal</b>	

## DINING & LOUNGES

### BREAKFAST

BEACH BLANKET BUFFET	DECK 9, AFT	7:30 AM - 10:30 AM
GOOFLY'S GALLEY	DECK 9, AFT	6:30 AM - 9:00 AM
TRITON'S (A-LA CARTE)	DECK 3, MID	8:00 AM - 9:30 AM

### LUNCH

BEACH BLANKET BUFFET	DECK 9, AFT	12:00 PM - 2:00 PM
GOOFLY'S GALLEY	DECK 9, AFT	10:30 AM - 6:00 PM
PARROT CAY	DECK 3, AFT	12:15 PM - 1:30 PM
PALO BRUNCH (18+)	DECK 10, AFT	10:00 AM - 12:30 PM
PINOCCHIO'S PIZZERIA	DECK 9, MID	10:45 AM - 6:00 PM
PLUTO'S DOG HOUSE	DECK 9, AFT	10:45 AM - 6:00 PM
TRITON'S	DECK 3, MID	12:00 PM - 1:30 PM

### DINNER

ANIMATOR'S PALATE	DECK 4, AFT	5:45 PM & 8:15 PM
BEACH BLANKET (A-LA CARTE)	DECK 9, AFT	6:30 PM - 8:30 PM
PARROT CAY	DECK 3, AFT	5:45 PM & 8:15 PM
TRITON'S	DECK 3, MID	5:45 PM & 8:15 PM
PALO (18+)	DECK 10, AFT	6:00 PM - 8:30 PM
PLUTO'S DOG HOUSE	DECK 9, AFT	6:00 PM - 9:00 PM

### LATE NIGHT SNACKS

DIVERSIONS	DECK 3, FWD	11:00 PM - 12:00 AM
PINOCCHIO'S PIZZERIA	DECK 9, MID	9:30 PM - 12:00 AM
PROMENADE LOUNGE	DECK 3, AFT	11:00 PM - 12:00 AM

### ADDED FEATURES

BEVERAGE STATION	DECK 9, AFT, PORT SIDE	24 HOURS
ICE CREAM AT GOOFLY'S GALLEY	DECK 9, AFT	10:45 AM - 11:00 PM
ROOM SERVICE	DIAL 6801 OR 6802	24 HOURS

### ENTERTAINMENT - LOUNGES - BARS

Adults must be 21 and older to consume alcoholic beverages.

CADILLAC LOUNGE (18+)	DECK 3, FWD	6:00 PM - 12:00 AM
COVE CAFE (18+)	DECK 9, MID	6:30 AM - 12:00 AM
DIVERSIONS (18+ AFTER 9:00 PM)	DECK 3, FWD	11:00 AM - 12:15 AM
INTERNET CAFE	DECK 3, AFT	24 HOURS
OUTLOOK CAFE (18+)	DECK 10, MID	6:30 AM - 12:00 AM
PINOCCHIO'S PIZZERIA	DECK 9, MID	9:00 AM - 11:00 PM
PLUTO'S DOG HOUSE	DECK 9, AFT	10:45 AM - 6:00 PM
PRELUDES	DECK 4, FWD	5:30 PM - 9:00 PM
PROMENADE LOUNGE	DECK 3, AFT	8:00 AM - 12:15 AM
SIGNALS (18+)	DECK 9, FWD	9:00 AM - 9:00 PM
STUDIO SEA	DECK 4, MID	SHOWTIMES
WAVEBANDS (18+)	DECK 3, FWD	7:30 PM - 2:00 AM

Public Health Advisory: Consuming raw or under-cooked meats, poultry, seafood, shellfish, or eggs may increase your risk for food borne illness, especially if you have certain medical conditions.



## TIME ZONE CHANGE

Remember to turn your clocks  
**BACK 1 HOUR** upon retiring on  
**TUESDAY** evening, or first thing  
**WEDNESDAY** morning.