

# PERSONAL NAVIGATOR

SUNDAY, MAY 24, 2015

Sunrise: 5:50 am Sunset: 8:27 pm  
Evening Attire: Cruise Casual

Today: Sunny High: 70°F/21°C  
Tomorrow: Sunny High: 58°F/14°C

DAY AT SEA

## Disney DREAMS

AN ENCHANTED CLASSIC

*In this spectacular fantasy, a little girl discovers the power of her dreams.  
Fly through the air with Peter Pan and your imagination, as many Classic Disney Characters  
spring to life. With a little Faith, Trust and Pixie Dust you'll see that your dreams can come true!*

WALT DISNEY THEATRE

Deck 4, Forward  
6:15 pm & 8:30 pm

As a courtesy to all Guests, we kindly advise that the saving of seats is **not** permitted in the Walt Disney Theatre.



Assistance available at the entrance to the Walt Disney Theatre 30 minutes prior to show time.

### Did You Know?

- 8260 cups of coffee are served each day onboard.
- Our ship weighs 90 million pounds
- There are 5390 pillows onboard
- Of the 5,000 eggs consumed at breakfast each morning, 1956 are scrambled, 552 are served sunny side up, 480 are eaten soft boiled, 984 are made into omelettes and 976 are made into other egg dishes.

Tonnage: 83,308 gross, 53.899 net

Length Overall: 294m / 964ft

(height of Eiffel Tower is 986ft)

Maximum Speed: 26 knots (30 miles per hour)

### Important Dates

Keel Laid: May 15, 1997

Launch Date: July 14, 1999

Inaugural Cruise: August 15, 1999

### 'TIL WE MEET AGAIN

The world-famous Disney Characters and some of your new friends from the Walt Disney Theatre stage shows bid you a charming farewell.

Lobby Atrium,  
Deck 3, Midship,  
10:00 pm

### Don't Miss:

**Disney's Art of Entertaining: Dazzling Dessert (18+)**  
Studio Sea, Deck 4, Midship - 10:15 am

Learn to create mouth-watering sweets like a professional pastry chef with easy to follow decadent recipes.

#### Captain's Signing

Treasure Ketch, Deck 4, Forward - 1:00 pm

Meet the Master of the Disney Wonder and have your cruise memories signed.

#### So You Think You Know Your Family?

Studio Sea, Deck 4, Midship - 7:30 pm

This fun-filled family game show is always full of surprises. Find out how well you know, or don't know your family!

#### 80's Flashback (18+)

WaveBands, Deck 3, Forward - 10:30 pm

The 80's are back! Join your Cruise Staff team, in testing your 80's knowledge in this high energy 80's revival.



Book your next cruise onboard and save 10% on prevailing rates as quoted on [disneycruise.com](http://disneycruise.com). Plus, get an onboard credit and special deposit rate! Visit the Future Cruise Sales Desk for more information.

### DINNER MENU

Animator's Palate: 'Til We Meet Again  
Parrot Cay: 'Til We Meet Again  
Triton's: 'Til We Meet Again

### DRINK OF THE DAY

Bay Breeze (Alcoholic)  
Passion Cream Freeze (Non-Alcoholic)

### IMPORTANT NUMBERS

Fire/Security: 7-3001  
Medical Emergency: 7-3000  
Health Center: 7-1923



# ADULT ACTIVITY HIGHLIGHTS



## VISTA SPA FITNESS CLASSES & SEMINARS

*Sunrise Stretch* - Vista Spa Fitness Center - 7:00 am  
*Tour De Cycle* - Vista Spa Fitness Center - 8:30 am  
*Body Sculpt Boot Camp* (Nom. Fee) - Vista Spa Fitness Center - 9:30 am  
*Seminar: Chinese Herbs* - Outlook Cafe - 10:15 am  
*Eat More to Weigh Less* - Vista Spa Fitness Center - 11:00 am  
*Seminar: Improving Your Posture-Walk in Comfort* - Outlook Cafe - 2:00 pm  
*Acupuncture Seminar: Stress, Longevity and Chinese Medicine* - Outlook Cafe - 3:15 pm  
*Complimentary Footprint Analysis* - Vista Spa Fitness Center - 4:00 pm  
*Yoga* - Vista Spa Fitness Center - 5:00 pm

## TASTING CLASSES

*Champagne Tasting* (21+) - Cadillac Lounge - 12:15 pm  
*Martini Tasting* (21+) - Cadillac Lounge - 2:00 pm  
*Mixology* (21+) - Cadillac Lounge - 4:00 pm  
 Please make reservations for tastings at Guest Services for a nominal fee.  
 Tasting Seminars are only for Guests 21 and older.

CLUB  
18\*21

## CLUB 18\*21: LUNCH

*Parrot Cay, Deck 3, Aft - 12:15 pm*  
 Get to know your fellow 18\*21 Guests over a spot of lunch.

## CLUB 18\*21: FAREWELL

*Diversions, Deck 3, Forward - 10:30 pm*  
 Join your Cruise Staff and your new friends in this last gathering for some fun.

## NAPKIN FOLDING

*Studio Sea, Deck 4, Midship - 11:00 am*  
 Learn how to fold a napkin to impress your guests at your next dinner party.

## 80'S MUSIC TRIVIA

*Diversions, Deck 3, Forward - 11:45 am*  
 Let's step back in time as we test your 80's music knowledge.

## ART OF THE THEME SHOW TOUR

*Palo, Deck 10, Aft - 1:45 pm*  
 Join us for a guided tour highlighting the design, Imagineering and artistry of the Disney Wonder. This tour is reserved for Guests 18 and over.

## 80'S/90'S REMIX WITH CRUISE STAFF DJ

*WaveBands, Deck 3, Forward - 11:00 pm*  
 Join your Cruise Staff DJ as they spin the tunes and remix the 80's and 90's!



# FUN FOR ALL AGES HIGHLIGHTS

## WAKE UP WITH DISNEY JUNIOR

*Studio Sea, Deck 4, Midship - 9:00 am*  
 What happens when you experience unlimited fun with your favorite Disney Junior shows? You get an exciting dance party designed especially for preschoolers ages seven and under.



## TODDLER TIME

*Captain's Closet, Disney's Oceaneer Club, Deck 5, Midship*  
*9:00 am - 11:00 am, 2:30 pm - 4:00 pm & 6:00 pm - 7:00 pm*  
 Join us for some fun activities that your toddler is sure to enjoy.

## CRAFTS: FLOWER THERMOMETERS

*Promenade Lounge, Deck 3, Aft - 9:30 am*  
 Join your Cruise Staff and make some Flower Thermometers which are yours to keep.

## \$10,000 MEGA JACKPOT BINGO

*Bingo Pre-Sales start at 10:45 am*  
*WaveBands, Deck 3, Forward - 11:00 am*  
 It's Big, it's Massive, it's Supersized! It's \$10,000 MEGA Jackpot Bingo! Take home \$10,000 if you can cover your card in 46 numbers or less. If not, we carry on to play for the biggest cash prize of the session. Pre-Sales start 15 minutes prior to game.



## DISNEY VACATION CLUB GROUP PREVIEW

*Studio Sea, Deck 4, Midship - 12:30 pm & 4:30 pm*  
 Want to learn more about taking magical vacations year after year? Please see a Disney Vacation Club representative on Deck 4, Midship, or call 7-2805 from your stateroom phone for more information about our interactive group presentation.



## DISNEY CHANNEL ON DECK

*Deck 9 Stage, Deck 9, Midship - 12:30 pm*  
 Don't change that channel! It's time for a Disney Channel afternoon poolside! Your Cruise Staff will host an exciting day of games and contests in between your favorite Disney Channel shows! So sit back, relax, and enjoy the sun!



## TOWEL FOLDING

*Studio Sea, Deck 4, Midship - 2:15 pm*  
 Learn to create those amazing towel creatures you've seen in your stateroom all cruise long.

## FINAL JACKPOT BINGO

*Bingo Pre-Sales start at 3:30 pm*  
*WaveBands, Deck 3, Forward - 4:00 pm*  
 The snowball jackpot MUST BE WON at this final session! Beat the line and get your cards early. Who will be the lucky winner? It could be you! Pre-Sales start 30 minutes prior to game.



## FRIENDSHIP ROCKS

*Walt Disney Theatre, Deck 4, Forward - 5:00 pm*  
 Come and celebrate with all the children from the Oceaneer Club and Oceaneer Lab in the Jammin' performance of Friendship Rocks! You won't want to miss any of the fun.





# YOUTH ACTIVITIES HIGHLIGHTS

## DINE & PLAY

A convenience for families dining at 8:15 pm, our Youth Activities counselors will be available at 9:15 pm at the entrance of Triton's, Parrot Cay and Animator's Palate dining rooms to bring registered children to join the fun in Disney's Oceaneer Club and Disney's Oceaneer Lab.



**Deck 5, Aft (7-18500)**

**9:00 am - 11:00 pm**

Infants and Toddlers can enjoy toys and activities at Flounder's Reef Nursery. Reservations are first come, first served so please stop by!



**Deck 5, Midship (7-1440)**  
(3 - 12 years old)

**9:00 am - 12:00 am**

## NEMO'S CORAL REEF ADVENTURE

9:00 am

Your children will explore beneath the ocean waves on an undersea puppet adventure with everyone's favorite fish, Nemo.

## WHERE'S TINK?

3:00 pm

Tinker Bell is hiding and we need your help to follow clues around Captain Hook's ship to find her.



**Deck 5, Midship (7-1445)**  
(3 - 12 years old)

**9:00 am - 12:00 am**

## 4TH PIGS PASTA PALACE

2:00 pm

Build your very own house made out of pasta and play-doh for Franco, the Fourth Little Pig, to see if it will withstand nature's forces.

## MICKY MANIA

8:30 pm

Challenge your fellow friends to the ultimate Disney trivia game show onboard.



**Deck 2, Midship (7-5810)**  
(11 - 14 years old)

**9:00 am - 12:00 am**

## MARSHMALLOW OLYMPICS

2:00 pm

Learn all about this white sugary treat and everything it can do! Build a tower, go flying and test your agility - all with the help of a marshmallow.

## FINAL FAREWELL SLIDESHOW

10:30 pm

Take this opportunity to relive some memories from your Disney Cruise.



**Deck 11, Midship (7-1456)**  
(14 - 17 years old)

**10:00 am - 1:00 am**

## MAGIC SHOW

2:00 pm

The Magnificent Magician will demonstrate to you some of the best known magic tricks on the sea.

## HOW WELL DO YOU KNOW YOUR COUNSELOR?

8:30 pm

Do you think you know all there is to know about your counselors? Come test out your knowledge with all of your friends!

# BUENA VISTA THEATRE

## Deck 5, Aft Today's Movies

cc Open Captioning



9:30 am  
Duration:  
2 hrs 9 mins  
Rating: PG

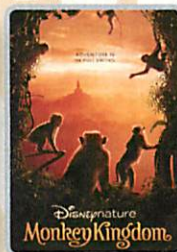

12:15 pm  
Duration:  
1 hr 21 mins  
Rating: G



2:00 pm  
Duration: 2 hrs 22 mins  
Rating: PG-13

DOLBY 3D

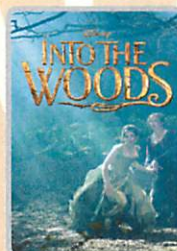

5:15 pm & 8:00 pm  
Duration: 2 hrs 4 mins  
Rating: PG



10:30 pm  
Duration: 2 hrs 22 mins  
Rating: PG-13



## KARAOKE

Join your Cruise Staff in Studio Sea tonight and sing along to your favorite song, fun for everyone.

**Studio Sea,  
Deck 4, Midship,  
10:30 pm**



## ADULT THEME NIGHT

THE 80'S ARE BACK!  
Join your Cruise Staff team, in testing your 80's knowledge in this high energy 80's revival.

**WaveBands (18+),  
Deck 3, Forward,  
10:30 pm**

## YOUTH ACTIVITIES OPEN HOUSE

Open House is an opportunity for all to come and participate in a variety of exciting activities and free time in the Oceaneer Club, Oceaneer Lab, Flounder's Reef Nursery, Vibe and Edge throughout the cruise. During these times secured programming will still be offered in the other venue for those looking to check their children into care.

**Disney's Oceaneer Club: 6:00 pm - 7:00 pm**

**Edge: 9:00 am - 12:00 pm & 7:30 pm - 9:00 pm**

**Vibe: 10:00 am - 12:00 pm & 5:45 pm - 7:15 pm**



# MORE TO ENJOY WHILE ONBOARD



## MORE MAGIC IN EUROPE

Set sail for Europe! Travel with Disney Cruise Line to the Mediterranean - a region that conjures up a romantic past. Home to some of the world's oldest civilizations, trade routes and cultures, this region offers a diverse blend of cities and cultures. Sail to such countries as Italy, France, Spain and Portugal. Begin your adventure today! Visit the Onboard Sales Desk for more information.

## DISNEY VACATION CLUB® GROUP PREVIEW

Want to learn more about taking magical vacations year after year? Please see a Disney Vacation Club representative on Deck 4, Midship, or call 7-2805 from your stateroom phone for more information about our interactive group presentation.

## DEBARK TALK BROADCAST

Important information regarding the disembarkation procedures and your journey home will be covered in this debarkation briefing. The broadcast will be shown continuously on channel 22-2 of your stateroom television for your convenience. (En Espanol - Canal 22-4)



## Connect@Sea

We are now offering a NEW and improved Internet service to stay connected on your cruise like no other in the industry! Internet packages range from \$0.25 per MB - \$89.00 (1000 MB package). For more information contact your Connect@Sea Expert or Guest Services onboard.

## EXPRESS CHECK OUT

If you have a credit card on file, you qualify for express check out. No need to visit Guest Services to settle your account.

## EXPRESS WALK OFF

This option allows you to take your luggage off the ship at your leisure once the ship has been cleared by the local authorities. You won't need to wait for your luggage to enter the terminal and there is no need to claim it inside the terminal building. Please note that no assistance with luggage is provided for this option.



VISTA SPA  
Deck 9, Forward - Phone: 7-1465

## CLEOPATRA SPECIAL

Receive the below 75min Treatment for only \$159  
(Plus 18% auto gratuity)

Hot Stone Back Massage, Skin Nourishing Body Wrap, Foot pressure Point Massage, Frangipani Scalp Massage

## SOPHIA FIORI DIAMONDS

Sophia Fiori, Hollywood's first choice in diamonds has boarded the *Disney Wonder* Cruise Ship to premiere their new collection of white & colored diamonds worn at the Oscars, Golden Globes, Emmy and Grammy Awards.

TREASURE KETCH  
DECK 4, FORWARD



## SHOPPING

### 'TIL WE MEET AGAIN!

Although our time together is coming to a close, your memories will always live on! Visit Mickey's Mates for all your last minute Disney Cruise Line items.

### CAPTAINS SIGNING

Have your cruise mementos signed by the Master of the *Disney Wonder*! Treasure Ketch, Deck 4, Forward at 1:00 pm.

### GREAT REASON TO SHOP ONBOARD!

Head to the onboard merchandise shops, Deck 4, Forward, where you can purchase a Disney Cruise Line Towel Tote for \$17.95 with any merchandise purchase of \$40.00 or more. While supplies last. Offer subject to restrictions and change without notice.

### GUESS THE CARAT WEIGHT - DRAWN TONIGHT!

Be in Treasure Ketch at 7:45 p.m. for the drawing to see who is the winner. It's not too late to enter the draw. Guess the carat weight of one of our exquisite Sophia Fiori diamond rings and whoever guesses closest wins a 5-carat Midnight Sapphire and a pair of midnight black sapphire studs!

### H2O SPA PRODUCTS SPECIAL PROMOTION

Restore moisture and softness with marine-rich formulas from H2O Plus. Swing by Treasure Ketch and receive a complimentary gift with your purchase of \$50.00 or more of H2O Plus Spa products, while supplies last. Deck 4, Forward.

### OFFICER PIN TRADING

Come and trade pins with the Officers of the *Disney Wonder*. Lobby Atrium, Deck 3, Midship, between 7:15 pm and 8:00 pm.

### LAST CHANCE TO VISIT THE VISTA GALLERY

Don't miss your last chance to visit the Vista Gallery where you can admire beautiful artwork created by various celebrated artists and featuring some of your favorite Disney characters. From original canvas paintings to smaller print copies, the Vista Gallery offers the opportunity for you to take some of the magic home! Deck 4, Midship.



## GET THE PICTURE!

Order a Get the Picture! photo disc and share your vacation memories digitally! No need to decide which photos to take home now, select your photos from the comfort of your home. Print, send and share your photos easily! Ask your Shutters staff about your personalized PhotoBook.

*\*Offer valid per stateroom only. Terms and conditions apply.*

*Photos captured on your vacation are only available for purchase during this cruise.*

DW1441 05-24-2015 ©DISNEY

## IMPORTANT INFORMATION

### Security Notice

All Guests (including Children) who wish to disembark or embark the ship are required to present their Key to the World card at the gangway. A photo ID is also required for those Guests who are 18 years of age or older. Guests under the age of 18 are required to have a parent, guardian or other responsible adult sign an authorization form at the Guest Service Desk if they wish to go ashore unaccompanied or with any adult from another stateroom.

### Sunscreen/Insect Repellent Advisory

Use sunscreen first and protect against mosquito bites and related illnesses by applying insect repellent on top of sunscreen when going ashore. Insect repellent is available for purchase in Treasure Ketch.

### Cold and Flu Reminder

Please wash hands frequently and thoroughly, particularly before meals. Contact the Health Center by dialing 7-1923, should anyone in your party become ill.

### Inclement Weather

For the safety of all Guests, outdoor events may be changed due to unforeseen weather conditions.

### Corridor Quiet Hours

As a courtesy to all our Guests, please recognize quiet hallway hours from 10:00 pm till 8:00 am.

### Environmental Message

With Disney's commitment to the Environment please refrain from throwing anything over the Ship's side. Thank you.

### No Reserved Seats Policy

As a courtesy to all Guests we kindly advise that the saving of seats is not permitted in the Walt Disney Theatre, and the saving of the sun loungers is not permitted on Deck 9 and 10. Items left unattended will be returned to lost and found at Guest Services, Deck 3, Midship.

### Smoking

For the comfort of our guests, the following areas are designated as smoking areas:

- Deck 10, forward, Starboard side
- Deck 9, forward, Starboard side at Quiet Cove
- Deck 4, aft, starboard side from 6:00 pm to 6:00 am only (all of Deck 4 is non-smoking from 6:00 am to 6:00 pm.)

Smoking is prohibited inside all guest staterooms and on stateroom verandahs. Guests found smoking in their staterooms or on their verandahs will be charged a \$250 stateroom recovery fee.

Electronic cigarettes may only be used in designated smoking areas.

### Walt Disney Theatre

Theatrical performances may use artificial fog, strobe lights, pyrotechnics and other special effects. For the safety of our performers and the comfort of those around you, the use of any photography or video recording device or any electronic equipment is prohibited.

### Verandah Safety

Please do not leave any combustible materials on your balcony when not present in your stateroom for safety reasons.

Due to port regulations, when the ship is docked, the stores will remain closed.



 Symbol for activities that will be repeated during the cruise

Fold along the dotted lines and take me with you  
so you don't miss any of the fun!

CLUBHOUSE SERIES  
JUMP UP! SERIES  
IN THE SPOTLIGHT SERIES  
SOLVE IT! SERIES  
CREATE & INVENT SERIES  
GOTH! ADVICE  
STORYBOOK SERIES



SUNDAY, MAY 24, 2015 - DAY AT SEA

# BUENA VISTA THEATRE

Deck 5, Aft

Open Captioning

DOLBY 3D



9:30 am Duration: 2 hrs 9 mins Rating: PG	12:15 pm Duration: 1 hr 21 mins Rating: G	2:00 pm Duration: 2 hrs 22 mins Rating: PG-13	5:15 pm & 8:00 pm Duration: 2 hrs 4 mins Rating: PG	10:30 pm Duration: 2 hrs 22 mins Rating: PG-13
--	--	--	---	---

## Character Appearances

### MICKEY MOUSE

Gazebo - 9:00 am  
Lobby Atrium (P) - 5:00 pm  
& 7:45 pm

### GOOXY

Gazebo - 9:30 am  
Lobby Atrium (S) - 5:30 pm

### CHIP & DALE

Gazebo - 1:30 pm

### PLUTO

Gazebo - 2:00 pm

### CHARACTER DANCE PARTY

Lobby Atrium - 3:00 pm

### MINNIE MOUSE

Lobby Atrium (P)  
5:30 pm & 7:15 pm

### TIL WE MEET AGAIN

Lobby Atrium - 10:00 pm



(P) - Port Side (S) - Starboard Side

Don't forget your Camera to capture those Magical Moments!  
Check here each day for all of today's Character Appearances or refer to the Character Board in the Lobby Atrium.  
Meet-and-Greets will be advertised for the length of time the line will be open. To avoid disappointment, please meet at start time of appearances.

## YOUTH ACTIVITIES THEMED EXPERIENCES

**CLUBHOUSE SERIES**  
focuses on movement and features content which appeals to younger children.

**JUMP UP! SERIES**  
includes large group games & movement-oriented activities.

**IN THE SPOTLIGHT SERIES**  
focuses on children's stage presence with lots of activities and enthusiasm.

**STORYBOOK SERIES**  
is designed with a strong connection to the Disney classic stories.

**CREATE & INVENT SERIES**  
will have a tactile focus allowing children to create and admire their work.

**SOLVE IT! SERIES**  
are less active, but will challenge children with problem/solutions-based activities.

### YOUTH ACTIVITIES OPEN HOUSE

Activities for families, adults and children of all ages to enjoy together.

## SHIP DIRECTORY

### YOUTH ACTIVITIES

DISNEY'S OCEANEER CLUB	DECK 5, MID	9:00 AM - 12:00 AM
DISNEY'S OCEANEER LAB	DECK 5, MID	9:00 AM - 12:00 AM
EDGE	DECK 2, MID	9:00 AM - 12:00 AM
VIBE	DECK 11, MID	10:00 AM - 1:00 PM
FLOUNDER'S REEF NURSERY	DECK 5, AFT	9:00 AM - 11:00 PM

### POOLS

Children under 12 years of age must have adult supervision in all pools.

GOOXY'S POOL	DECK 9, MID	9:00 AM - 6:00 PM
		8:00 PM - 10:00 PM
MICKEY'S POOL	DECK 9, AFT	8:30 AM - 10:00 PM
MICKEY'S SLIDE	DECK 9, AFT	9:00 AM - 5:30 PM
MICKEY'S SPLASH ZONE	DECK 9, AFT	8:30 AM - 10:00 PM
QUIET COVE POOL (18+)	DECK 9, FWD	8:00 AM - 10:00 PM

Complimentary pool vests are available for children to use in the pools onboard.  
They are located on the pool deck

### RECREATION

PORT ADVENTURES DESK	DECK 3, MID	
VISTA FITNESS CENTER (18+)	DECK 9, FWD	6:00 AM - 10:00 PM
WIDE WORLD OF SPORTS DECK	DECK 10, FWD	- 24 HOURS

### GENERAL INFORMATION

BUENA VISTA THEATRE	DECK 5, AFT	SHOWTIMES
DISNEY VACATION CLUB DESK	DECK 4, MID	9:00 AM - 12:30 PM
		2:30 PM - 10:00 PM
FUNNEL VISION	DECK 9, MID	SHOWTIMES
GUEST SERVICES	DECK 3, MID	24 HOURS
HAIR BRAIDING	DECK 9, MID	9:00 AM - 12:00 PM
		2:00 PM - 7:00 PM
MEDICAL HEALTH CENTER	DECK 1, FWD	9:30 AM - 11:00 AM
		4:30 PM - 5:00 PM
ONBOARD SALES DESK	DECK 4, MID	9:00 AM - 6:00 PM
		7:30 PM - 10:00 PM
PORT & SHOPPING DESK	DECK 3, MID	
PRELUDES	DECK 4, FWD	5:30 PM - 9:00 PM
QUARTER MASTERS (ARCADE)	DECK 9, MID	24 HOURS
SHUTTERS PHOTO GALLERY	DECK 4, AFT	10:00 AM - 11:00 PM
VISTA SPA AND SALON	DECK 9, FWD	8:00 AM - 10:00 PM
WALT DISNEY THEATRE	DECK 4, FWD	SHOWTIMES

### SHOPPING

ART GALLERY	DECK 4, MID	1:00 PM - 4:00 PM
		7:00 PM - 9:00 PM
MICKEY'S MATES	DECK 4, FWD	9:00 AM - 11:00 PM
RADAR TRAP (DUTY FREE)	DECK 3, FWD	6:00 PM - 11:00 PM
TREASURE KETCH	DECK 4, FWD	9:00 AM - 11:00 PM

## IMPORTANT NUMBERS

Fire/Security: 7-3001  
Medical EMERGENCY: 7-3000  
Health Center: 7-1923

## DINNER MENU

Animator's Palate: 'Til We Meet Again  
Parrot Cay: 'Til We Meet Again  
Triton's: 'Til We Meet Again

Dining Times: 5:45pm & 8:15pm

## DRINK OF THE DAY

Bay Breeze (Alcoholic)  
Passion Cream  
Freeze

## WEATHER FORECAST

Today: Sunny  
High: 70°F/21°C  
Tomorrow: Sunny  
High: 58°F/14°C

## DINING & LOUNGES

### BREAKFAST

BEACH BLANKET BUFFET	DECK 9, AFT	7:30 AM - 10:30 AM
GOOXY'S GALLEY	DECK 9, AFT	7:00 AM - 9:00 AM
PARROT CAY	DECK 3, AFT	8:00 AM - 10:45 AM
TRITON'S (A-LA CARTE)	DECK 3, MID	8:00 AM - 9:30 AM

### LUNCH

BEACH BLANKET BUFFET	DECK 9, AFT	12:00 PM - 2:00 PM
GOOXY'S GALLEY	DECK 9, AFT	10:30 AM - 6:00 PM
PARROT CAY	DECK 3, AFT	12:15 PM - 1:30 PM
PALO BRUNCH (18+)	DECK 10, AFT	10:00 AM - 12:30 PM
PINOCCHIO'S PIZZERIA	DECK 9, MID	11:30 AM - 6:00 PM
PLUTO'S DOG HOUSE	DECK 9, AFT	11:30 AM - 6:00 PM
TRITON'S	DECK 3, MID	12:00 PM - 1:30 PM

### DINNER

ANIMATOR'S PALATE	DECK 4, AFT	5:45 PM & 8:15 PM
PARROT CAY	DECK 3, AFT	5:45 PM & 8:15 PM
TRITON'S	DECK 3, MID	5:45 PM & 8:15 PM
PALO (18+)	DECK 10, AFT	6:00 PM - 8:30 PM
PLUTO'S DOG HOUSE	DECK 9, AFT	6:00 PM - 9:30 PM

### LATE NIGHT SNACKS

DIVERSIONS	DECK 3, FWD	11:00 PM - 12:00 AM
PINOCCHIO'S PIZZERIA	DECK 9, MID	9:30 PM - 12:00 AM
PROMENADE LOUNGE	DECK 3, AFT	11:00 PM - 12:00 AM

### ADDED FEATURES

BEVERAGE STATION	DECK 9, AFT, PORT SIDE	24 HOURS
ICE CREAM AT GOOXY'S GALLEY	DECK 9, AFT	10:30 AM - 11:00 PM
ROOM SERVICE	DIAL 6801 OR 6802	CLOSES AT 1:00 AM

### ENTERTAINMENT - LOUNGES - BARS

Adults must be 21 and older to consume alcoholic beverages.

CADILLAC LOUNGE (18+)	DECK 3, FWD	6:00 PM - 12:00 AM
COVE CAFE (18+)	DECK 9, MID	6:30 AM - 12:00 AM
DIVERSIONS (18+ AFTER 9:00 PM)	DECK 3, FWD	11:00 AM - 12:00 AM
INTERNET CAFE	DECK 3, AFT	24 HOURS
OUTLOOK CAFE (18+)	DECK 10, MID	8:00 AM - 12:00 AM
PINOCCHIO'S PIZZERIA	DECK 9, MID	9:00 AM - 12:00 AM
PLUTO'S DOG HOUSE	DECK 9, AFT	11:30 AM - 6:00 PM
PRELUDES	DECK 4, FWD	5:30 PM - 9:00 PM
PROMENADE LOUNGE	DECK 3, AFT	8:00 AM - 12:00 AM
SIGNALS (18+)	DECK 9, FWD	9:00 AM - 11:00 PM
STUDIO SEA	DECK 4, MID	SHOWTIMES
WAVEBANDS (18+)	DECK 3, FWD	7:30 PM - 1:30 AM

Public Health Advisory: Consuming raw or under-cooked meats, poultry, seafood, shellfish, or eggs may increase your risk for food borne illness, especially if you have certain medical conditions.