

# PERSONAL NAVIGATOR

Disney WONDER

FRIDAY, MAY 22, 2015

Sunrise: 5:56 am Sunset: 8:19 pm

Evening Attire: Cruise Casual

All Ashore: Approx: 8:00 am

All Aboard: 2:45 am

Today: Partly Cloudy High: 62°F/17°C  
Tomorrow: Partly Cloudy High: 66°F/19°C

SAN FRANCISCO, CALIFORNIA

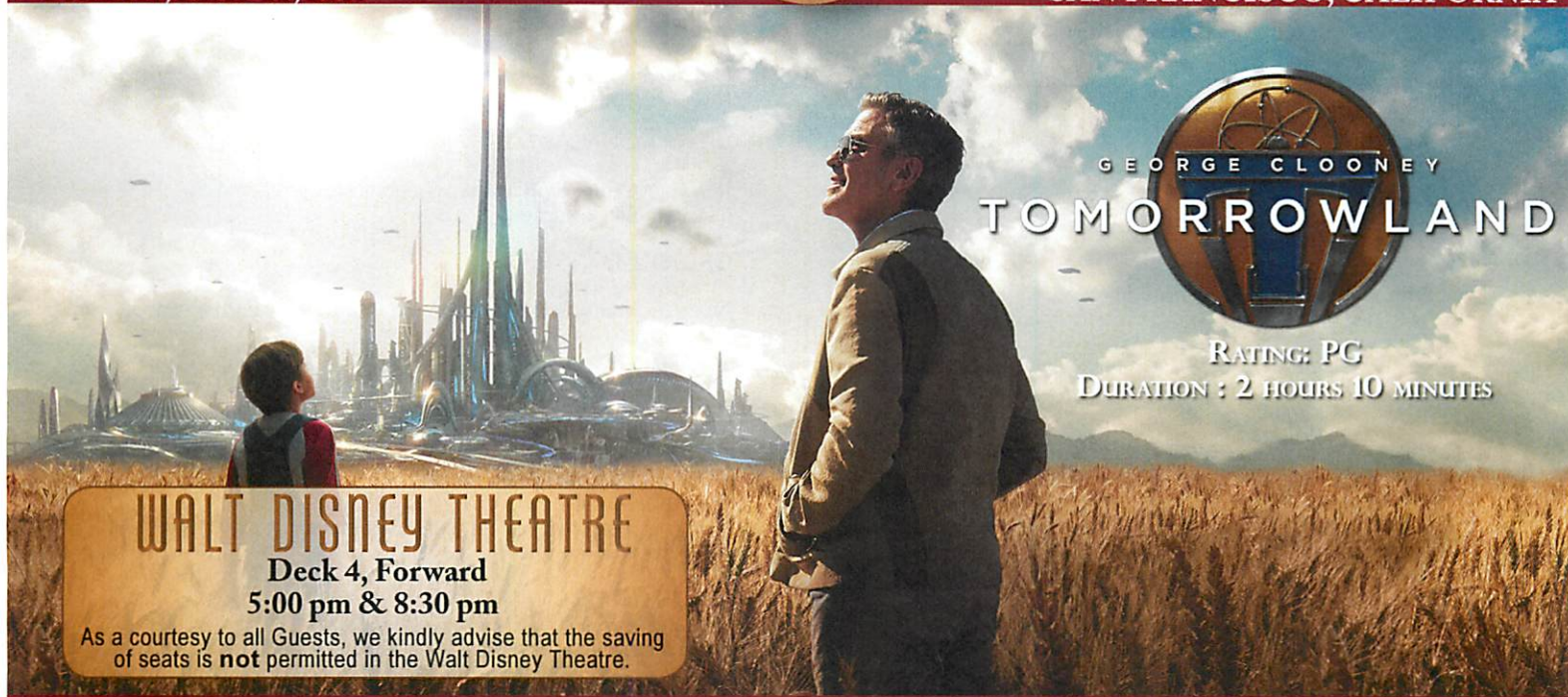

RATING: PG  
DURATION: 2 HOURS 10 MINUTES

## WALT DISNEY THEATRE

Deck 4, Forward  
5:00 pm & 8:30 pm

As a courtesy to all Guests, we kindly advise that the saving of seats is **not** permitted in the Walt Disney Theatre.

## San Francisco Port Information

San Francisco's history is long, and filled with historic events. Beginning in the 1850s, the city has always been an important aspect of Californian and American history.

It provided a highly accessible and convenient bay harbor, allowing for easy trade and travel.

The city continued to grow and grow throughout the 19th century, and quickly became one of the most important west coast cities.

The 20th century started out with the 1906 earthquake which caused massive fires.

Another historic event was the building of the Golden Gate Bridge, and it's opening in 1933.

In the 50s, the Giants came to town, and the city suddenly had its very own baseball team. In that same decade, the 49ers became an NFL team.

San Francisco was well known in the turbulent 60s and 70s for its attraction to alternative people, adding a diverse thick feeling of community in the city and the surrounding area.

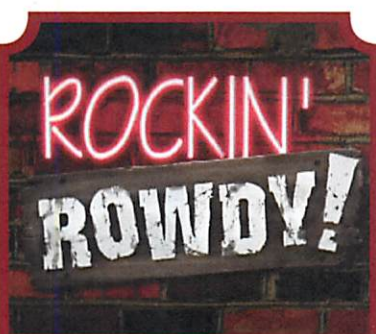

## ADULT THEME NIGHT

Join your Club Host as we  
round up the greatest classic  
rock and urban country hits.

Wavebands (18+),  
Deck 3, Forward,  
11:15 pm

## Don't Miss:

### Cruisin' for Trivia

Promenade Lounge, Deck 3, Aft - 1:15 pm

Navigate your way through a round of questions testing your general knowledge.

### Game Show: The Wheel

WaveBands, Deck 3, Forward - 7:30 pm

A special version of this popular TV game show.

### Mickey Mania

Studio Sea, Deck 4, Midship - 7:30 pm

Join us for the ultimate test of your Disney knowledge as we play our live, interactive game show, that's "insania!"

### Club New Year's Eve

Studio Sea, Deck 4, Midship - 9:45 pm

Club New Year's Eve, you won't want to miss this journey of musical genres in history and performances by some of your favorite Cruise Staff. Bring your family and help us count down to a brand new year!

### Variety Show: Michael Harrison (18+)

WaveBands, Deck 3, Forward - 10:45 pm

Featuring the Comedy and Ventriloquism of Michael Harrison, in this Adult exclusive cabaret style show.

Disney Cruise Line

## PORT ADVENTURES

Please check your tour tickets for meeting times and locations.  
Visit the Port Adventures Desk, Deck 3, Midship for any questions.

## DINNER MENU

Animator's Palate : Pacific Rim Cuisine  
Parrot Cay : Caribbean Island Cuisine  
Triton's : French Cuisine

## DRINK OF THE DAY

Blue Margarita (Alcoholic)  
Mango Crush (Non-Alcoholic)

## IMPORTANT NUMBERS

Fire/Security: 7-3001  
Medical Emergency: 7-3000  
Health Center: 7-1923



# ADULT ACTIVITY HIGHLIGHTS



**VISTA SPA FITNESS CLASSES & SEMINARS**  
*Sunrise Stretch* - Vista Spa Fitness Center - 7:00 am  
*Pure Form Pilates* - Vista Spa Fitness Center - 4:00 pm

## TASTING CLASSES

*Cognac Tasting* (21+) - Outlook Cafe - 10:30 pm  
 Please make reservations for tastings at Guest Services for a nominal fee.  
 Tasting Seminars are only for Guests 21 and older.

CLUB  
18\*21

### CLUB 18\*21: LUNCH

*Parrot Cay, Deck 3, Aft - 12:15 pm*

Get to know your fellow 18\*21 Guests over a spot of lunch.

### CLUB 18\*21: GAME CHALLENGE

*Diversions, Deck 3, Forward - 10:00 pm*

Join us and play some of your favorite board games.

## LIVE PIANO WITH TIM MOSS

*Cadillac Lounge, Deck 3, Forward - 7:30 pm, 9:30 pm, 10:30 pm & 11:30 pm*  
 Join Tim Moss as he plays live piano for your listening pleasure.

## VARIETY SHOW: MICHAEL HARRISON

*WaveBands, Deck 3, Forward - 10:45 pm*

Featuring the Comedy and Ventriloquism of Michael Harrison, in this Adult exclusive cabaret style show.



## ROCKIN' ROWDY

*WaveBands, Deck 3, Forward - 11:15 pm*

Join your Club Host as we round up the greatest classic rock and urban country hits.

# FUN FOR ALL AGES HIGHLIGHTS

## TODDLER TIME

*Captain's Closet, Disney's Oceaneer Club, Deck 5, Midship*  
 9:00 am - 11:00 am, 2:30 pm - 4:00 pm & 6:00 pm - 7:00 pm  
 Join us for some fun activities that your toddler is sure to enjoy.

## CRAFTS: PAPER PLANE MAKING

*Promenade Lounge, Deck 3, Aft - 10:00 am*

Join your Cruise Staff to learn how to make some aerodynamic Paper Planes

## DISNEY CHARADES

*Promenade Lounge, Deck 3, Aft - 11:30 am*

Join your Cruise Staff as they put your acting skills to the test in this hilarious guessing game.

## CRUISIN' FOR TRIVIA

*Promenade Lounge, Deck 3, Aft - 1:15 pm*

Navigate your way through a round of questions testing your general knowledge.

## GOLF PUTTING

*Promenade Lounge, Deck 3, Aft - 3:00 pm*

Test your golf putting skills amongst fellow Guests.

## DISNEY TRIVIA

*Promenade Lounge, Deck 3, Aft - 4:30 pm*

Navigate your way through a round of questions to test how much you really know about Disney.

## JEWISH SABBATH

*Cadillac Lounge, Deck 3, Forward - 5:15 pm*

A quiet space is reserved for those wishing to conduct their own service.

## LIVE MUSIC WITH SOUL DUO

*Promenade Lounge, Deck 3, Aft - 5:15 pm, 7:30 pm, 9:30 pm & 10:30 pm*

Join Soul Duo as they play live tonight for your listening pleasure.

## GAME SHOW: THE WHEEL

*WaveBands, Deck 3, Forward - 7:30 pm*

A special version of this popular TV game show.

## CLUB NEW YEAR'S EVE

*Studio Sea, Deck 4, Midship - 9:45 pm*

Club New Year's Eve, you won't want to miss this journey of musical genres in history and performances by some of your favorite Cruise Staff. Bring your family and help us count down to a brand new year!



## FAMILY SUPERSTAR KARAOKE

*Studio Sea, Deck 4, Midship - 10:15 pm*

Join your Cruise Staff in Studio Sea tonight and sing along to your favorite song - fun for everyone.



# SAFETY ASHORE INFORMATION

While you will find many great experiences ashore, please remain vigilant about your personal safety and the safety of your belongings. As in any large urban tourist destination, you'll want to take some basic precautions to make the most of your time ashore.

- Be aware of your surroundings at all times. Avoid short cuts, narrow alleys and poorly lit streets.
- Avoid wandering from the main shopping and tourist areas into unfamiliar territory. If venturing out independently, have a plan, use only licensed taxi operators.
- Identity/Credit Card theft can occur anywhere. Please remain vigilant in monitoring the safe keeping of your personal information.
- Leave valuables in your room safe and avoid carrying large amounts of cash. Exercise caution when using ATMs. Cameras and handbags should be carried close to your body or concealed out of sight.
- Leave air transportation tickets and other travel documents in your room safe. When going ashore, each adult is required to carry a Driver's license, passport or other government-issued photo ID. - Note: Some ports may require guests to carry passports ashore.
- Most crimes are easier to commit in dark unlit areas. When going ashore at night, please be extra vigilant about your personal safety.



# YOUTH ACTIVITIES HIGHLIGHTS

## DINE & PLAY

A convenience for families dining at 8:15 pm, our Youth Activities counselors will be available at 9:15 pm at the entrance of Triton's, Parrot Cay and Animator's Palate dining rooms to bring registered children to join the fun in Disney's Oceaneer Club and Disney's Oceaneer Lab.



Deck 5, Aft (7-18500)

7:30 am - 11:00 pm

Infants and Toddlers can enjoy toys and activities at Flounder's Reef Nursery. Reservations are first come, first served so please stop by!



Deck 5, Midship (7-1440)  
(3 - 12 years old)

9:00 am - 12:00 am

## BIG TOP FUN FEST!

3:30 pm

It's the greatest show on Earth. Come re-discover the circus Disney style with clowns, jugglers and classic Disney cartoons.

## HATS OFF TO PETER PAN

5:15 pm

You'll believe you can fly. All it takes is faith, trust, and pixie dust and a special visit from Peter Pan! Rediscover the magic of Neverland!



Deck 5, Midship (7-1445)  
(3 - 12 years old)

7:30 am - 12:00 am

## CLARABELLE'S MOO JUICE

9:00 am

It's time to shake the butter and make your very own Clarabelles Moo Juice.

## LIGHTS, CAMERA, IMPROV!

2:15 pm

Perform an improv skit as you discover the wonders of drama and music on stage in front of a live audience.



Deck 2, Midship (7-5810)  
(11 - 14 years old)

10:00 am - 1:00 am

## 4TH PIGS PASTA PALACE

5:00 pm

Build your very own house made out of pasta and play-doh for Franco, the Fourth Little Pig, to see if it will withstand nature's forces.

## PIZZA PERFECTION

10:15 pm

Where do pizzas come from? Let's make some of our own as we answer questions and add ingredients in preparation to eat them!



Deck 11, Midship (7-1456)  
(14 - 17 years old)

11:00 am - 2:00 am

## FLOAT FUN TRIVIA

3:00 pm

How well do you know the ship? With a Coke Float as your reward, everyone is in the trivia spirit.

## PIZZA PERFECTION

10:15 pm

Where do pizzas come from? Let's make some of our own as we answer questions and add ingredients in preparation to eat them!

# BUENA VISTA THEATRE

Deck 5, Aft

## Today's Movies



9:00 am  
Duration:  
1 hr 21 mins  
Rating: G



11:00 am  
Duration:  
2 hrs 9 mins  
Rating: PG

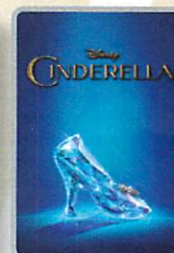

1:45 pm  
Duration:  
1 hr 52 mins  
Rating: PG

DOLBY.3D



5:00 pm & 8:00 pm  
Duration: 2 hrs 22 mins  
Rating: PG-13



11:00 pm  
Duration: 2 hrs 10 mins  
Rating: PG



## FAMILY GAME SHOW

Put your family's Disney knowledge to the ultimate test, or play along from our live studio audience.

Studio Sea,  
Deck 4, Midship,  
7:30 pm



## ADULT VARIETY ACT

Featuring the Comedy and Ventriloquism of Michael Harrison, as he entertains you in this adult exclusive show.

Wavebands (18+),  
Deck 3, Forward,  
10:45 pm

## YOUTH ACTIVITIES OPEN HOUSE

Open House is an opportunity for all to come and participate in a variety of exciting activities and free time in the Oceaneer Club, Oceaneer Lab, Flounder's Reef Nursery, Vibe and Edge throughout the cruise. During these times secured programming will still be offered in the other venue for those looking to check their children into care.

Disney's Oceaneer Club: 9:00 am - 1:00 pm & 6:00 pm - 7:00 pm  
Disney's Oceaneer Lab: 3:30 pm - 5:00 pm & 11:00 pm - 12:00 am

Edge: 10:00 am - 12:00 pm & 6:00 pm - 7:30 pm  
Vibe: 11:00 am - 1:00 pm & 4:30 pm - 6:00 pm



# MORE TO ENJOY WHILE ONBOARD



## BOOK ONBOARD AND SAVE!

Explore all the itineraries Disney Cruise Line offers - from the Caribbean and Bahamas to Alaska or Europe. Save when you book your next family adventure onboard! Visit the Onboard Sales Desk for more information.



## DISNEY VACATION CLUB® GROUP PREVIEW

Want to learn more about taking magical vacations year after year? Please see a Disney Vacation Club representative on Deck 4, Midship, or call 7-2805 from your stateroom phone for more information about our interactive group presentation.



VISTA SPA  
Deck 9, Forward - Phone: 7-1465

## PAMPER PACKAGE

Indulge with a 50 minute full body relaxing Swedish Massage and 25 minute refreshing Spa facial with scalp, foot and ankle massages for only \$149.

## Connect @ Sea

We are now offering a NEW and improved Internet service to stay connected on your cruise like no other in the industry! Internet packages range from \$0.25 per MB - \$89.00 (1000 MB package). For more information contact your Connect@Sea Expert or Guest Services onboard.

## QUARTER MASTERS ARCADE

You can drive a Hummer, be The Fast and The Furious, plus hop on a Crazy Taxi with no license required! All this at Quarter Masters Arcade, located on Deck 9, Midship.

## EARLY FLIGHT DEPARTURES

Guests with flights departing prior to 12:00 p.m. are kindly asked to notify Guest Services located on Deck 3, Midship, no later than 12:00 midday on the final day of the cruise.



While in San Francisco discover the history and legacy of the man who started it all during an inspiring visit to the Walt Disney Family Museum. You can also see San Francisco in a unique way - aboard a Big Red Shiny Mack Fire Engine! Hurry down to see us to book your spot now! Port Adventures Desk, Deck 3, Midship.

Visit the Vista Gallery where you can admire beautiful artwork created by various celebrated artists and featuring some of your favorite Disney characters.

VISTA GALLERY  
DECK 4, MIDSHIP



## SHOPPING

## ONBOARD SHOPS CLOSED

Due to our late stay in San Francisco, our merchandise shops will not be opening today. Port regulation states that we may not be open while in port. We will reopen on Friday at 9:00 a.m. We apologize for any inconvenience. Please check your Personal Navigator for future merchandise announcements.



## PHOTO BOOK

Visit Shutters today and turn your magical vacation memories into an impressive keepsake, a personal one of a kind Photo Book. Fill every page with memories of your cruise vacation. Orders close at 9:00 pm on the last day of the cruise.

*\*Please note that photos are available for viewing on our interactive photo kiosks approximately five hours after being taken and are only available for purchase during this cruise.*

## IMPORTANT INFORMATION

### Security Notice

All Guests (including Children) who wish to disembark or embark the ship are required to present their Key to the World card at the gangway. A photo ID is also required for those Guests who are 18 years of age or older. Guests under the age of 18 are required to have a parent, guardian or other responsible adult sign an authorization form at the Guest Service Desk if they wish to go ashore unaccompanied or with any adult from another stateroom.

**Sunscreen/Insect Repellent Advisory**  
Use sunscreen first and protect against mosquito bites and related illnesses by applying insect repellent on top of sunscreen when going ashore. Insect repellent is available for purchase in Treasure Ketch.

**Cold and Flu Reminder**  
Please wash hands frequently and thoroughly, particularly before meals. Contact the Health Center by dialing 7-1923, should anyone in your party become ill.

**Inclement Weather**  
For the safety of all Guests, outdoor events may be changed due to unforeseen weather conditions.

### Corridor Quiet Hours

As a courtesy to all our Guests, please recognize quiet hallway hours from 10:00 pm til 8:00 am.

### Environmental Message

With Disney's commitment to the Environment please refrain from throwing anything over the Ship's side. Thank you.

### No Reserved Seats Policy

As a courtesy to all Guests we kindly advise that the saving of seats is not permitted in the Walt Disney Theatre, and the saving of the sun loungers is not permitted on Deck 9 and 10. Items left unattended will be returned to lost and found at Guest Services, Deck 3, Midship.

### Smoking

For the comfort of our guests, the following areas are designated as smoking areas:  
• Deck 10, forward, Starboard side  
• Deck 9, forward, Starboard side at Quiet Cove  
• Deck 4, aft, starboard side from 6:00 pm to 6:00 am only (all of Deck 4 is non-smoking from 6:00 am to 6:00 pm.)  
Smoking is prohibited inside all guest staterooms and on stateroom verandahs. Guests found smoking in their staterooms or on their verandahs will be charged a \$250 stateroom recovery fee.  
Electronic cigarettes may only be used in designated smoking areas.

### Walt Disney Theatre

Theatrical performances may use artificial fog, strobe lights, pyrotechnics and other special effects. For the safety of our performers and the comfort of those around you, the use of any photography or video recording device or any electronic equipment is prohibited.

### Verandah Safety

Please do not leave any combustible materials on your balcony when not present in your stateroom for safety reasons.

Due to port regulations, when the ship is docked, the stores will remain closed.







FRIDAY, MAY 22, 2015 - SAN FRANCISCO, CALIFORNIA

# BUENA VISTA THEATRE

Deck 5, Aft

DOLBY 3D



9:00 am  
Duration:  
1 hr 21 mins  
Rating: G



11:00 am  
Duration:  
2 hrs 9 mins  
Rating: PG

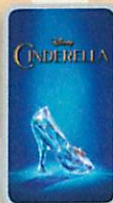

1:45 pm  
Duration:  
1 hr 52 mins  
Rating: PG



5:00 pm &  
8:00 pm  
Duration:  
2 hrs 22 mins  
Rating: PG-13



11:00 pm  
Duration:  
2 hrs 10 mins  
Rating: PG

## Character Appearances

**MICKEY & MINNIE**  
DK4 Mid (S) - 8:30 am

**PLUTO**  
DK4 Mid (S) - 9:00 am

**CHIP & DALE**  
Lobby Atrium (S)  
5:15 pm, 7:15 pm  
& 10:00 pm

**MINNIE MOUSE**  
Lobby Atrium (P)  
5:15 pm, 7:15 pm  
& 9:30 pm

**GOOFLY**  
Lobby Atrium (S)  
5:45 pm, 7:45 pm  
& 9:30 pm

**MICKEY MOUSE**  
Lobby Atrium (P)  
5:45 pm, 7:45 pm  
& 10:00 pm



(P) - Port Side (S) - Starboard Side

Don't forget your Camera to capture those Magical Moments!  
Check here each day for all of today's Character Appearances or refer to the Character Board in the Lobby Atrium.

Meet-and-Greets will be advertised for the length of time the line will be open. To avoid disappointment, please meet at start time of appearances.

## YOUTH ACTIVITIES THEMED EXPERIENCES

**CLUBHOUSE SERIES**  
focuses on movement and features content which appeals to younger children.

**STORYBOOK SERIES**  
is designed with a strong connection to the Disney classic stories.

**JUMP UP! SERIES**  
includes large group games & movement-oriented activities.

**CREATE & INVENT SERIES**  
will have a tactile focus allowing children to create and admire their work.

**WIN THE SPOTLIGHT SERIES**  
focuses on children's stage presence with lots of activities and enthusiasm.

**SOLVE IT! SERIES**  
are less active, but will challenge children with problem/solutions-based activities.

### YOUTH ACTIVITIES OPEN HOUSE

Activities for families, adults and children of all ages to enjoy together.

## SHIP DIRECTORY

### YOUTH ACTIVITIES

DISNEY'S OCEANEER CLUB	DECK 5, MID	9:00 AM - 12:00 AM
DISNEY'S OCEANEER LAB	DECK 5, MID	7:30 AM - 12:00 AM
EDGE	DECK 2, MID	10:00 AM - 1:00 AM
VIBE	DECK 11, MID	11:00 AM - 2:00 AM
FLOUNDER'S REEF NURSERY	DECK 5, AFT	7:30 AM - 11:00 PM

### POOLS

Children under 12 years of age must have adult supervision in all pools.

GOOFLY'S POOL	DECK 9, MID	9:00 AM - 6:00 PM
		8:00 PM - 10:00 PM
MICKEY'S POOL	DECK 9, AFT	8:30 AM - 10:00 PM
MICKEY'S SLIDE	DECK 9, AFT	1:00 PM - 5:30 PM
MICKEY'S SPLASH ZONE	DECK 9, AFT	8:30 AM - 10:00 PM
QUIET COVE POOL (18+)	DECK 9, FWD	8:00 AM - 11:00 PM

Complimentary pool vests are available for children to use in the pools onboard.  
They are located on the pool deck.

### RECREATION

PORT ADVENTURES DESK	DECK 3, MID	7:30 AM - 10:00 AM
VISTA FITNESS CENTER (18+)	DECK 9, FWD	6:00 AM - 10:00 PM
WIDE WORLD OF SPORTS DECK	DECK 10, FWD	- 24 HOURS

### GENERAL INFORMATION

BUENA VISTA THEATRE	DECK 5, AFT	SHOWTIMES
DISNEY VACATION CLUB DESK	DECK 4, MID	
FUNNEL VISION	DECK 9, MID	SHOWTIMES
GUEST SERVICES	DECK 3, MID	24 HOURS
HAIR BRAIDING	DECK 9, MID	4:00 PM - 7:00 PM
MEDICAL HEALTH CENTER	DECK 1, FWD	9:30 AM - 11:00 AM
		4:30 PM - 5:00 PM
ONBOARD SALES DESK	DECK 4, MID	5:00 PM - 8:00 PM
PORT & SHOPPING DESK	DECK 3, MID	
PRELUDES	DECK 4, FWD	5:30 PM - 9:00 PM
QUARTER MASTERS (ARCADE)	DECK 9, MID	24 HOURS
SHUTTERS PHOTO GALLERY	DECK 4, AFT	
VISTA SPA AND SALON	DECK 9, FWD	8:00 AM - 10:00 PM
WALT DISNEY THEATRE	DECK 4, FWD	SHOWTIMES

### SHOPPING

ART GALLERY	DECK 4, MID
MICKEY'S MATES	DECK 4, FWD
RADAR TRAP (DUTY FREE)	DECK 3, FWD
TREASURE KETCH	DECK 4, FWD

## IMPORTANT NUMBERS

Fire/Security: 7-3001  
Medical EMERGENCY: 7-3000  
Health Center: 7-1923

## DINNER MENU

Animator's Palate : Pacific Rim Cuisine  
Parrot Cay : Caribbean Island Cuisine  
Triton's : French Cuisine

Dining Times: 5:45pm & 8:15pm

## DRINK OF THE DAY

Blue Margarita  
(Alcoholic)  
Mango Crush  
(Non-Alcoholic)

## WEATHER FORECAST

Today: Partly Cloudy  
High: 62°F/17°C  
Tomorrow:  
Partly Cloudy  
High: 66°F/19°C

Evening Attire: Cruise Casual

## DINING & LOUNGES

### BREAKFAST

BEACH BLANKET BUFFET	DECK 9, AFT	7:00 AM - 10:00 AM
GOOFLY'S GALLEY	DECK 9, AFT	7:00 AM - 9:00 AM
PARROT CAY	DECK 3, AFT	7:30 AM - 10:30 AM
TRITON'S (À-LA CARTE)	DECK 3, MID	8:00 AM - 9:30 AM

### LUNCH

BEACH BLANKET BUFFET	DECK 9, AFT	12:00 PM - 2:00 PM
GOOFLY'S GALLEY	DECK 9, AFT	10:00 AM - 6:00 PM
PINOCCHIO'S PIZZERIA	DECK 9, MID	12:00 PM - 6:00 PM
PLUTO'S DOG HOUSE	DECK 9, AFT	12:00 PM - 6:00 PM
TRITON'S	DECK 3, MID	12:00 PM - 1:30 PM

### DINNER

ANIMATOR'S PALATE	DECK 4, AFT	5:45 PM & 8:15 PM
PARROT CAY	DECK 3, AFT	5:45 PM & 8:15 PM
TRITON'S	DECK 3, MID	5:45 PM & 8:15 PM
PALO (18+)	DECK 10, AFT	6:00 PM - 8:30 PM
BEACH BLANKET (À-LA CARTE)	DECK 9, AFT	6:30 PM - 8:30 PM
PLUTO'S DOG HOUSE	DECK 9, AFT	6:00 PM - 9:30 PM

### LATE NIGHT SNACKS

DIVERSIONS	DECK 3, FWD	11:00 PM - 12:00 AM
PINOCCHIO'S PIZZERIA	DECK 9, MID	9:30 PM - 12:00 AM
PROMENADE LOUNGE	DECK 3, AFT	11:00 PM - 12:00 AM

### ADDED FEATURES

BEVERAGE STATION	DECK 9, AFT, PORT SIDE	24 HOURS
ICE CREAM AT GOOFLY'S GALLEY	DECK 9, AFT	11:00 AM - 12:00 AM
ROOM SERVICE	DIAL 6801 OR 6802	24 HOURS

### ENTERTAINMENT - LOUNGES - BARS

Adults must be 21 and older to consume alcoholic beverages.

CADILLAC LOUNGE (18+)	DECK 3, FWD	6:00 PM - 12:00 AM
COVE CAFE (18+)	DECK 9, MID	6:30 AM - 12:00 AM
DIVERSIONS (18+ AFTER 9:00 PM)	DECK 3, FWD	5:00 PM - 12:00 AM
INTERNET CAFE	DECK 3, AFT	24 HOURS
OUTLOOK CAFE (18+)	DECK 10, MID	7:30 AM - 10:30 AM
		3:00 PM - 12:00 AM
PINOCCHIO'S PIZZERIA	DECK 9, MID	9:00 AM - 12:00 AM
PLUTO'S DOG HOUSE	DECK 9, AFT	12:00 PM - 6:00 PM
PRELUDES	DECK 4, FWD	5:30 PM - 9:00 PM
PROMENADE LOUNGE	DECK 3, AFT	8:00 AM - 12:00 AM
SIGNALS (18+)	DECK 9, FWD	9:30 AM - 11:00 PM
STUDIO SEA	DECK 4, MID	SHOWTIMES
WAVEBANDS (18+)	DECK 3, FWD	7:30 PM - 2:00 AM

Public Health Advisory: Consuming raw or under-cooked meats, poultry, seafood, shellfish, or eggs may increase your risk for food borne illness, especially if you have certain medical conditions.

All Ashore: Approx: 8:00 am  
All Aboard: 2:45 am

Ship's Agent In San Francisco

Metro Shore Services Ph: 415 286 1516 or 415 366 2050.  
Pier 35, San Francisco, CA 94133