

Disney MAGIC

PERSONAL NAVIGATOR

PORT CANAVERAL: WEDNESDAY, JULY 25, 2012

Sunrise: 6:41 a.m. Sunset: 8:17 p.m. Evening Attire: Cruise Casual

All Ashore: 6:30 a.m. All Aboard: 12:00 a.m.

BUENA VISTA THEATRE

SHOWTIMES:

5:30 P.M.

8:15 P.M.

10:30 P.M.

DOLBY 3D

RATED
PG



WELCOME TO PORT CANAVERAL

DISNEY TRIVIA

12:15 and 6:15 p.m., Promenade Lounge

Navigate your way through another round of questions to test your Disney knowledge.

ORIGAMI FLOWERS

4:30 p.m., Promenade Lounge

Our Cruise Staff teach you how to create some origami flowers from a simple piece of paper. (Adults only at 1:45 p.m. in Diversions)

GAME SHOW: THE WHEEL

9:15 p.m., Promenade Lounge

Come and join us for our special version of the classic TV game show.

SUPERSTAR KARAOKE

10:00 p.m., Studio Sea

Bring the entire family, grab the mic and sing along to your favorite songs.

U.S. IMMIGRATION AND BORDER PROTECTION INSPECTION

Please be reminded that United States Customs and Border Protection Officials require that ALL GUESTS on board the Disney Magic present themselves for inspection by US Immigration Officials upon arrival in Port Canaveral.

All Guests must proceed to the Walt Disney Cruise Line Terminal via Deck 3, Midship.

All Guests remaining onboard after 9:25 a.m. can be subject to a fine by the US Customs and Border Protection officials.

PORT AGENT - PORT CANAVERAL: Ambassador Services LLC; 99 George King Blvd. Ste 2, PO Box 632, Cape Canaveral, FL 32920 321-784-4646
DISNEY CRUISE LINE EMBARKATION SERVICES - 407-566-3600 option 1 or toll free 1-800-395-9374 option 1.



Palo's Restaurant

Dine in our adult-exclusive restaurant with 5-star dining experience.

Reservations and evening attire are required.

Call 7-6843.



Book Now and Save!

To find out more and how to save up to 10% off your next cruise, stop by the Future Cruise Sales Desk located on Deck 4, Midship or call extension 7-2848.

Book by 8:30 p.m. Tuesday for a chance at a \$100 Onboard Credit for this cruise!

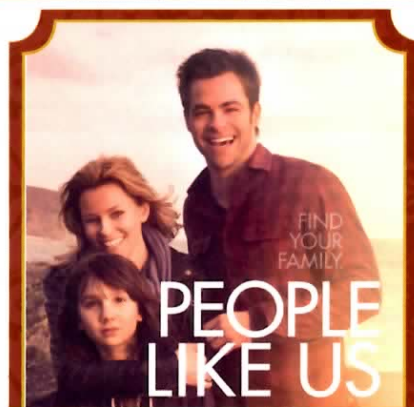

WALT DISNEY THEATRE SHOWTIME

10:15 p.m.
Walt Disney Theatre
Movie Special:

People
Like Us

PG-13

DINNER MENU Master Chef

DRINK OF THE DAY
Sea Breeze (Alcoholic)
Mango Smoothies (Non Alcoholic)

WEATHER Today: Partly Cloudy
FORECAST High: 91 F/33°C

IMPORTANT NUMBERS

Fire / Security 7-3001
Medical EMERGENCY 7-3000
Health Center 7-1923

	8:30	8:46	9:00	9:16	9:30	9:46	10:00	10:16	10:30	10:46	11:00	11:16	11:30	11:46	12:00	12:16	12:30	12:46	1:00	1:16	1:30			
SPECIAL												Movie: Hatching Pete (G) Funnel Vision					Movie: Mulan (G) Funnel Vision >2:36 p.m.							
CHARACTER	For detailed Character appearances, please dial 7-PALS or refer to the information board in the Lobby Atrium.																							
BUENA VISTA THEATRE, Dk. 5																				Signature: Chimpanzee (G) Duration: 1 hour, 18 minutes				
FAMILY	Please check your tour tickets for Port Adventures meeting times and locations. Visit the Port Adventures Desk, Deck 3, Midship for any questions.																							
FAMILY	Shipboard announcements can be heard tuning into channel 201 on your stateroom television.								Cruisin' For Trivia Promenade Lounge				Disney Trivia Promenade Lounge											
FAMILY												Wii Challenge Promenade Lounge												
ADULTS	Friends of Bill W. Animator's Palate																							
ADULTS	Stretch & Relax < 7:30am Vista Spa				Pilates < 8:00am Vista Spa																			
VIBE, Deck 11	Vibe opens at 5:00 P.M.																							
EDGE, Deck 2	Edge opens at 5:00 P.M.																							
OUT AND ABOUT																								
LAB, Deck 5								Fingerprint Friends			Marshmallow Olympics				Wii Just Dance				Karaoke			Lunch		Mario Kart
CLUB, Deck 5	The Oceaneer Lab will be open all day for Secured Programming																							

	1:46	2:00	2:16	2:30	2:46	3:00	3:16	3:30	3:46	4:00	4:16	4:30	4:46	5:00	5:16	5:30	5:46	6:00	6:16	6:30	6:46			
SPECIAL	Movie: Mulan (G) Funnel Vision <starts at 1:00 p.m.					Movie: Cars (G) Funnel Vision								Movie: Lady and The Tramp (G) Funnel Vision >7:15 p.m.										
CHARACTER	To avoid disappointment, please arrive at the start time of Character appearances.																	Minnie Deck 4						
BUENA VISTA THEATRE, Dk. 5	Toy Story 3 (PG) Duration: 1 hour, 48minutes											DOLBY 3D												
FAMILY	Crafts: Masquerade Masks Promenade Lounge				Pictionary Promenade Lounge				Team Trivia Promenade Lounge															
FAMILY	Board games available for play in Diversions and Promenade Lounge.																	Origami Flowers Promenade Lounge						
FAMILY	Wide World of Sports Deck is open for your enjoyment Basketball courts, ping pong tables and more.																		Disney Trivia Promenade Lounge					
ADULTS	Books and magazines available at Cove Cafe.														Ab Attack Vista Spa									
ADULTS												Informal Card Play Diversions												
VIBE, Deck 11	Vibe opens at 5:00 P.M.											Design You Own T-Shirt				Mario Kart Challenge								
EDGE, Deck 2	Edge opens at 5:00 P.M.											Spoons				Gender Wars				Magnets				
OUT AND ABOUT																								
LAB, Deck 5	Wii Mario Kart			Gaga Ball			Apples to Apples				Celebrity Heads				Dinner			Gaga Ball			Around the World			
CLUB, Deck 5	The Oceaneer Lab will be open all day for Secured Programming																							

	7:00	7:16	7:30	7:46	8:00	8:16	8:30	8:46	9:00	9:16	9:30	9:46	10:00	10:16	10:30	10:46	11:00	11:16	11:30	11:46	12:00					
SPECIAL					Chip and Dale Deck 4				Movie: Tinkerbell and the Lost Treasure (G) Funnel Vision					Movie: Remember The Titans (PG) Funnel Vision												
CHARACTER												Goofy Deck 4		Mickey Deck 4												
BUENA VISTA THEATRE, Dk. 5												DOLBY 3D														
FAMILY												Brave Buena Vista Theatre Duration: 1 hour, 41 minutes														
FAMILY	Game Show: The Feud Promenade Lounge								Disney Tunes Trivia Promenade Lounge				Gameshow: The Wheel Promenade Lounge				Movie Special: People Like Us (PG-13) Walt Disney Theatre >12:10 a.m.									
FAMILY					Boogie with the Cruise Staff Rockin' Bar D								Superstar Karaoke Studio Sea				Disney Disco Studio Sea									
ADULTS												N'Joy LIVE Rockin' Bar D				Tisa Rockin' Bar D		N'Joy LIVE Rockin' Bar D				DJ Justin Rockin' Bar D				
ADULTS					Micah Hulscher LIVE Sessions								Piano Requests Sessions				Micah Hulscher LIVE Sessions				Late Night Piano Sessions					
VIBE, Deck 11	A-Z Scavenger Hunt				Card Games				Dance Central				Pump It Up & Guitar Hero				Mad Gabs 'til 12am/Dodgeball 'til 1 am									
EDGE, Deck 2	Character Magnets		Marshmallow Olympics				Guitar Hero				Ultimate Disney Trivia				Pizza and Ice Cream Social				Shortcut Scavenger Hunt until 1 am							
OUT AND ABOUT	Dodgeball Sports Deck																									
LAB, Deck 5	Around the World		Gasses in Action				Transition		Mickey Mania		Transition		Pizza and Ice Cream Party				Marshmallow Olympics				Wii Resorts until 12:15 am/ Gaga Ball until 1 am					
CLUB, Deck 5	The Oceaneer Lab will be open all day for Secured Programming																									

YOUTH ACTIVITIES OPEN HOUSE

Open House is an opportunity for all to come and participate in a variety of exciting activities and free time in the Oceaneer Club, Lab and Edge throughout the cruise. During these times secured programming will still be offered in the other venue for those looking to check their children into care.



FLOUNDER'S REEF NURSERY

Deck 5 Midship (7-5864) Open 10:00am - 1:00am



OCEANEER LAB 3 - 12 YEAR OLDS

Deck 5 Midship (7-1445) Open 10:00am - 1:00am

MARSHMALLOW OLYMPICS - 10:30 AM & 10:30 PM

Make your very own Marshmallow Man and see just how talented he is at Olympic sports!

GAGA BALL - 2:30 PM

 Come play this fun ball game with us!

CELEBRITY HEADS - 4:15 PM

 Use your solving skills to figure out which Celebrity has been given to you!

GASSES IN ACTION - 7:30 PM

 A hands-on experiment-filled activity where you will learn about the three states of matter.

MICKEY MANIA - 8:45 PM

 Challenge your fellow friends to the ultimate Disney trivia game onboard.

DINE & PLAY

A convenience for families dining at 8:15 p.m., our Youth Activities Counselors will be available at 9:15 p.m. at the entrance of Lumière's, Parrot Cay and Animator's Palate dining rooms to bring registered children to join the fun in the Oceaneer Club and Oceaneer Lab.



ACTIVITIES FOR 11-14 YEAR OLDS

Deck 2, Midship (7-5816) Open 5:00pm - 1:00am

GUITAR HERO

8:30 p.m. - Meet at Edge

Come and jam with counselors and your friends to see who has the best guitar moves.



ACTIVITIES FOR 14-17 YEAR OLDS

Deck 11 Midship (7-18517) Open 5pm - 1:00am

Dodge ball at 12:00 am: Come show your mad Dodge ball skills on the sports deck.

MAJOR LEAGUE BASEBALL

8:00p.m., Diversions, Deck 3, Forward

Dodgers vs. Cardinals

(Subject to satellite reception)

FUN FOR THE WHOLE FAMILY

DISNEY TRIVIA

12:15 and 6:15 p.m., Promenade Lounge

Navigate your way through another round of questions to test your Disney knowledge.

GAME SHOW: THE FEUD

7:00 p.m., Promenade Lounge

Come and join us in our version of this classic family game show.

GAME SHOW: THE WHEEL

9:15 p.m., Promenade Lounge

Come and join us in our version of this classic game show.

SUPERSTAR KARAOKE

10:00 p.m., Studio Sea

Be a superstar when you take the stage and sing your favorite tunes.

DISNEY DISCO WITH YOUR CRUISE STAFF

11:00 p.m., Studio Sea

Take to the dance floor with your favorite Disney hits and your Cruise Staff team.



CHARACTER APPEARANCES

Meet some of your favorite Disney friends like, Minnie, Chip and Dale, Pluto and Mickey starting at 5:45 p.m. on Deck 4, Midship.

For a complete listing of today's character appearances, please dial 7-PALS or refer to the information board in the Lobby Atrium.

ADULT EXCLUSIVE ENTERTAINMENT

(Guests 18 years and older)

PIANO AND VOCAL FAVORITES

8:30, 9:30, 10:30 and 11:30 p.m., Sessions

Pianist Micah Hulscher plays your favorite piano tunes in Sessions.

LIVE MUSIC WITH N'JOY.

9:45 and 10:45 p.m. Rockin' Bar D

Our houseband plays live for your listening and dancing pleasure.

TODAY'S MOVIES

DISNEY NATURE: CHIMPANZEE (G)

1:00 p.m., Buena Vista Theatre

An emotional true-life story of Oscar the baby chimpanzee.

TOY STORY 3 (PG)

3:00 p.m., Buena Vista Theatre

The third and final animated film from the oscar winning Disney Pixar series.

BRAVE (PG)

5:30, 8:15 and 10:30 p.m., Buena Vista Theatre

The number one animated film of the year from Disney Pixar.

PEOPLE LIKE US (PG-13)

10:15 p.m., Walt Disney Theatre

The brand new PG-13 movie from Touchstone pictures featuring Chris Pine, Elizabeth Banks and Michelle Pfeiffer.

MORE TO ENJOY WHILE ONBOARD



WALT DISNEY WORLD PARK PHOTOS

Have your photos taken at Walt Disney World today and view them on board on our interactive photo kiosks in Shutters Photo Gallery, Deck 4, Aft. Get all your cruise and park photos for one price.



BOOK ANOTHER DCL VACATION TODAY!

Come and visit the Future Cruise Sales desk to find out how you can save 10%, receive up to a \$200 onboard credit, and pay a reduced deposit on your next cruise! Tune into channel 255 on your stateroom TV for more information or call extension 7-2848.



SALON TASTER SPECIAL

Choose from eye collagen treatment, European facial, neck & shoulder massage, foot and ankle massage, and many more. 3/\$99, 5/\$119, 8/\$139.

SHOPPING IN PORT CANAVERAL

This is your last chance for all your guaranteed and recommended shopping! Don't forget to take your shopping maps ashore in order to receive the best deals.

SURF AT SEA

\$0.75 per minute or save money by buying blocks of time. \$55 for 100 minutes, \$100 for 250 minutes and \$150 for 500 minutes. Wireless information sheets are available at Guest Services, Deck 3, Midship.

PAMPER PACKAGE

Enjoy a 50 minute full body massage & a 25 minute facial. Relax in the Rainforest with a glass of champagne & some chocolate treats. \$149 for 75min.

OPERATING HOURS

Future Cruise Sales Desk	7:30 p.m. - 10:00 p.m.	Port Adventures Desk	7:00 a.m. - 9:30 a.m.
Goofy's Pool	6:00 a.m. - 12:00 mid	Preludes (snacks)	5:45 p.m. - 6:30 p.m.
Guest Services Desk	24 Hours		8:00 p.m. - 8:45 p.m.
Health Center	9:30 a.m. - 11:00 a.m.	Quarter Masters Arcade	24 Hours
	4:30 p.m. - 7:00 p.m.	Quiet Cove Pool	6:00 a.m. - 12:00 mid
Mickey's Mates	Closed due to customs	Treasure Ketch	Closed due to customs
Mickey's Pool	8:00 a.m. - 10:00 p.m.	Up Beat Duty Free	Closed due to customs
Mickey's Slide	4:00 p.m. - 5:30 p.m.	Vista Spa Fitness Center	6:30 a.m. - 10:00 p.m.
Mickey's Splash Zone	8:00 a.m. - 8:00 p.m.	Vista Spa and Salon	8:00 a.m. - 10:00 p.m.

Dining Hours

Consuming raw or undercooked meats, seafood, shellfish, eggs, milk, or poultry may increase your risk for foodborne illness, especially if you have certain medical conditions.

BREAKFAST

Goofy's Galley	5:30 a.m. - 9:00 a.m.
Lumière's (À-La-Carte)	7:00 a.m. - 9:00 a.m.
Parrot Cay Buffet	6:30 a.m. - 9:45 a.m.
Topsider Buffet	5:45 a.m. - 9:30 a.m.

LUNCH

Goofy's Galley	4:00 p.m. - 9:00 p.m.
Pinocchio's Pizzeria	3:00 p.m. - 6:00 p.m.
Pluto's Dog House	11:00 a.m. - 6:00 p.m.
Topsider (Eastern Buffet)	11:30 a.m. - 1:30 p.m.

DINNER

Lumière's* (À-La-Carte)	6:00 p.m. - 9:00 p.m.
Parrot Cay* (Buffet)	6:30 p.m. - 9:30 p.m.
Pluto's Dog House	6:00 p.m. - 1:00 a.m.
Topsider (Buffet)	9:00 p.m. - 12:30 a.m.
Pinocchio's Pizzeria	7:00 p.m. - 1:00 a.m.

* Open Seating

Bar Hours

Bars are solely for adults 18 and older, except during scheduled family events. Adults must be 21 and older to consume alcoholic beverages.

ON DECK

Cove Cafe	5:30 a.m. - 12:00 mid
Pinocchio's Pizzeria	11:00 a.m. - 1:00 a.m.
Signals	4:00 p.m. - 12:00 mid.
Pluto's Dog House	6:00 p.m. - 10:30 p.m.

LOUNGES

Preludes	Open during show times
Promenade Lounge	4:00 p.m. - 12:00 mid
Studio Sea	Open during events only

BEAT STREET (18 and older after 9:00 p.m.)

Diversions	5:00 p.m. - 12:00 mid
Diversions 2 for 1 Specials	5:00 - 5:45 p.m. & 7:30 - 8:15 p.m.
Rockin' Bar D	7:00 p.m. - 2:00 a.m.
Sessions (guests 18 and older)	5:30 p.m. - 12:30 a.m.

Diversions

Ice Cream at Goofy's Galley	10:30 p.m. - 12:00 mid
Pinocchio's Pizzeria	5:00 p.m. - 12:00 mid.
Promenade Lounge	7:00 p.m. - 1:00 a.m.
Pluto's Dog House	10:30 p.m. - 12:00 mid.
	6:00 p.m. - 1:00 a.m.

ADDED FEATURES

Beverage Station	24 hours
Room Service	24 hours

EXPRESS WALK-OFF

Express Walk Off will be available for guests wishing to disembark the Disney Magic shortly after the ship's arrival back to New York. This service will be available well prior to the general disembarkation process which commences at 8:30am. For More information please enquire at the Guest Services Desk on Deck 3, Midship.



Welcome to Port Canaveral! Enjoy wherever your day may take you, whether it be to one of the four Walt Disney World Resort Parks, the NASA Kennedy Space Center. Please be sure to check your tickets for your meeting locations and departure times. Have a Magical Day!

SHOPPING



Shops are closed for our stay in Port Canaveral due to U.S. custom regulations. Shops will re-open tomorrow at 9:00am. Find some great promotions tomorrow.

Sofia Fiori

From affordable to high-end connoisseur diamonds. Everything you can imagine in the way of Diamonds. There is literally something for every style, taste and budget. Treasure Ketch.

Bijoux Terner

Evening luxury at \$10. Fabulous accessories. Choose from evening bags, watches and pashminas. All at \$10, in Treasure Ketch.

IMPORTANT INFORMATION

Security Notice

All Guests (including Children) who wish to disembark or embark the ship are required to present their Key to the World card at the gangway. A photo ID is also required for those Guests who are 18 years of age or older. Guests under the age of 18 are required to have a Parent, Guardian or other responsible adult sign an authorization form at the time it is given out if they wish to go ashore unaccompanied. Authorization forms are available at the gangways and Guest Services.

Cold and Flu Reminder

Please wash hands frequently and thoroughly, particularly before meals. Contact the Health Center by dialing 7-1923, should anyone in your party become ill.

Inclement Weather

For the safety of all Guests, outdoor events may be changed due to unforeseen weather conditions.

Sunscreen Advisory

Don't forget to apply sunscreen and insect repellent when going ashore.

Environmental Message

With Disney's commitment to the Environment please refrain from throwing anything over the Ship's side. Thank you.

No Reserved Seats Policy

As a courtesy to all Guests we kindly advise that the saving of seats is not permitted in the Walt Disney Theatre, and the saving of the sun loungers is not permitted on Deck 9 and 10. Items left unattended will be returned to lost and found at Guest Services Deck 3 Midship.

Smoking

For the comfort of our Guests the following open deck areas on the Starboard Side are designated as Smoking areas: Deck 4 Starboard side from 6:00pm to 6:00am ONLY, Deck 9 Forward Starboard side at Quiet Cove and Deck 10 Starboard side. Smoking is prohibited in all Guest staterooms. Guests found smoking in their staterooms will be charged a \$250 stateroom recovery fee.

Corridor Quiet Hours

As a courtesy to all our Guests, please recognize quiet hallway hours from 10:00 p.m. til 8:00 a.m.

Walt Disney Theatre

Theatrical performances may use artificial fog, strobe lights, pyrotechnics and other special effects. For the safety of our performers and the comfort of those around you, the use of any photography or video recording device or any electronic equipment is prohibited.

Verandah Safety

Please do not leave any combustible materials on your balcony when not present in your stateroom for safety reasons.