

PERSONAL NAVIGATOR

THURSDAY, JUNE 11, 2015

Sunrise: 4:13 am Sunset: 11:04 pm

Evening Attire: Cruise Casual

All Ashore: 7:45 am

All Aboard: 5:15 pm

Today: Partly Sunny High: 54°F/12°C

Tomorrow: Sunny High: 70°F/21°C

BERGEN, NORWAY

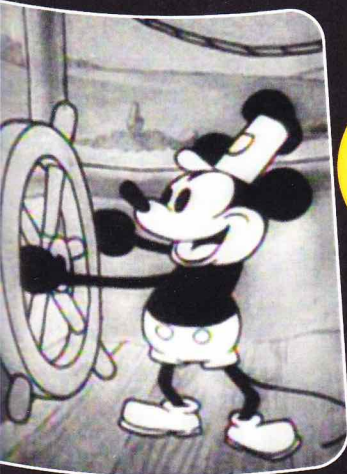

WALT Disney Goes On The Dream



WALT DISNEY THEATRE

Deck 4, Forward

6:30 pm & 8:45 pm

As a courtesy to all Guests, we kindly advise that the saving of seats is **not** permitted in the Walt Disney Theatre.

 Assistance available at the entrance to the Walt Disney Theatre 30 minutes prior to show time.

Welcome to Bergen

Gateway to the Fjords

An international city alive with history and tradition, Bergen offers visitors a big city with small-town charm. Founded on an old Viking settlement in 1070, Bergen has been a favorite of travelers for more than 900 years. And for good reason. The old Hanseatic wharf of Bryggen and the silhouette of its ancient gables are perhaps the most familiar images in all of Norway. It has certainly earned Bryggen the position as a symbol of the cultural heritage of Bergen and a place on UNESCO's World Heritage List.

The meander through Bryggen's narrow alleyways are made even darker and more mysterious by overhanging balconies, evoking images of a city untouched by the passage of centuries. Although sixty-one of Bryggen's buildings are preserved and protected they are not a museum, but spectacular examples of wooden architecture that shelter a living community of shops and offices; artists' studios, crafts-people's workshops and restaurants.

And then, of course, there are the Fjords. Voted the world's most unspoiled tourist destination by National Geographic and also included on UNESCO's World Heritage List, Bergen is a great starting point for this spectacular landscape. A mixture of old and new, colorful architecture and just as colorful landscapes offer an extraordinary trip though time and unspoiled nature.



GOING ASHORE?

Photo ID and Key To The World Card are required for each individual going ashore, including minors.

Disney CRUISE LINE
PORT ADVENTURES 

Check your port adventures tickets for your tour meeting time and location. Stop by the Port Adventures Desk located on Deck 3, Midship for tour availability and information, where our team will be delighted to help you plan your vacation.

DINNER MENU

Animator's Palate : Freezing The Night Away
Carioca's : Freezing The Night Away
Lumiere's : Freezing The Night Away

DRINK OF THE DAY

Ooh La La (Alcoholic)
Passion Cream Freeze (Non-Alcoholic)

IMPORTANT NUMBERS

Fire/Security: 7-3001
Medical Emergency: 7-3000
Health Center: 7-1923

ADULT ACTIVITY HIGHLIGHTS



SENSES SPA FITNESS CLASSES & SEMINARS

Sunrise Stretch - Senses Spa Fitness Center - 7:00 am
Fab Abs - Senses Spa Fitness Center - 7:30 am
Body Sculpt Boot Camp (Nom. Fee) - Senses Spa Fitness Center - 8:00 am
Pure Form Pilates - Senses Spa Fitness Center - 9:00 am
Acupuncture: Tongue & Pulse Analysis - Senses Spa Fitness Center - 4:45 pm
Complimentary Footprint Analysis - Senses Spa Fitness Center - 5:00 pm

TASTING CLASSES

Martini Tasting (21+) - Keys - 3:00 pm
Dessert & Port Wine Tasting (21+) - Cove Cafe - 10:30 pm
 Please make reservations for tastings at Guest Services for a nominal fee.
 Tasting Seminars are only for Guests 21 and older.

CLUB
18*21

CLUB 18*21: XBOX® DISNEY FANTASIA: MUSIC EVOLVED

O'Gills Pub, Deck 3, Forward - 5:15 pm
 Introducing a completely new way to play with music!
 Create your very own version of some of the world's
 best-known songs or steal the spotlight in head-to-head
 multiplayer action!

CLUB 18*21: SOCIAL

Cove Cafe, Deck 9, Forward - 10:00 pm
 Come and socialize with your fellow cruisers

CRAFTS: MEMORY PAGES

O'Gills Pub, Deck 3, Forward - 4:30 pm
 Create fun memory pages with your Cruise Staff that are yours to keep.

70'S MUSIC TRIVIA

O'Gills Pub, Deck 3, Forward - 7:45 pm
 Let's step back in time and visit Studio 54 as we test your 70's music
 knowledge.

MUSIC VIDEO DANCE PARTY

Fathoms, Deck 3, Forward - 9:45 pm
 Join your Cruise Staff DJ, and dance the night away to some of the top
 music videos to hit the charts.



CLUB FROZEN THE AFTER-PARTY

Fathoms, Deck 3, Forward - 11:00 pm
 After the fun ends on deck, head to this cool adult-exclusive party
 with a special appearance by The Walt Disney Theatre Dancers.

FUN FOR ALL AGES HIGHLIGHTS

DISNEY CHARADES

Promenade Lounge, Deck 3, Aft - 12:30 pm
 Join your Cruise Staff as they put your acting skills to the test in this
 hilarious guessing game.

PICTIONARY CHALLENGE

O'Gills Pub, Deck 3, Forward - 1:45 pm
 Join your Cruise Staff for this exciting game of fast draw.

CRAFTS: MEMORY PAGES

Promenade Lounge, Deck 3, Aft - 2:30 pm
 Create fun memory pages with your Cruise Staff that are yours to keep.



CHIP-IT GOLF (12+)

Lobby Atrium, Deck 3, Midship - 3:30 pm
 It's par for the course for our Guests 12 and older to
 compete on our special "greens" in this fun tournament.



MEGA RAFFLE JACKPOT BINGO

Bingo Pre-Sales start at 4:15 pm
Fathoms, Deck 3, Forward - 4:30 pm
 Join your Cruise Staff for family Bingo fun! Four cash prize
 games and great raffle prize packs to be won. Don't miss
 out on the fun! Pre-Sales start 15 minutes prior to game.



OAKEN'S MAYPOLE SWIRL AND TWIRL

Lobby Atrium, Deck 3, Midship - 5:15 pm & 7:45 pm
 Hoo-Hoo! Family! Join Oaken's cousins in the Lobby
 Atrium for a Midsummer celebration. Take a swirl and a
 twirl around the maypole and learn some traditional songs
 and dances, yah?

VARIETY SHOW: DANNY BUCKLER

Fathoms, Deck 3, Forward - 7:45 pm
 Featuring the Comedy and Magic of Danny Buckler, in this fun for all
 the family cabaret show.



FREEZING THE NIGHT AWAY WITH ANNA, ELSA AND FRIENDS!

Deck 9 Stage, Deck 9, Midship - 10:15 pm
 It's a Big Summer Blowout! Come join some of your
 favorite Frozen friends and Arendelle's royal party
 planners on Deck 9 for the best deck celebration on this
 side of the fjord! (Weather Permitting)

SAFETY ASHORE INFORMATION

While you will find many great experiences ashore, please remain vigilant about your personal safety and the
 safety of your belongings. As in any large urban tourist destination, you'll want to take some basic precautions
 to make the most of your time ashore.

- Be aware of your surroundings at all times. Avoid short cuts, narrow alleys and poorly lit streets.
- Avoid wandering from the main shopping and tourist areas into unfamiliar territory. If venturing out
 independently, have a plan, use only licensed taxi operators.
- Identity/Credit Card theft can occur anywhere. Please remain vigilant in monitoring the safe keeping
 of your personal information.
- Leave valuables in your room safe and avoid carrying large amounts of cash. Exercise caution when
 using ATMs. Cameras and handbags should be carried close to your body or concealed out of sight.
- Leave air transportation tickets and other travel documents in your room safe. When going ashore,
 each adult is required to carry a Driver's license, passport or other government-issued photo ID.
 Note: Some ports may require guests to carry passports ashore.
- Most crimes are easier to commit in dark unlit areas. When going ashore at night, please be extra
 vigilant about your personal safety.



ANNA'S CHOCOLATE CHASE SCAVENGER HUNT RIDDLES

Disney Magic - 9:00 am - 11:00 pm
Clue 7 - On Deck 4 before the show, if you would like a
 snack or a drink, here's the place to go.
Clue 8 - If you want to build a snowman, or play with
 friends big and small, this place is the most fun of all!
Clue 9 - In this central location, many people meet to
 enjoy a game, a drink or to listen to a beat. (Hint: Deck 3)

These are your final 3 Clues.

YOUTH ACTIVITIES HIGHLIGHTS

DINE & PLAY

As a convenience for families dining at 8:45 p.m., our Youth Activities Counselors will be available at 9:45 p.m. at the entrance of Lumiere's, Carioca's and Animator's Palate to bring registered children to join the fun in Disney's Oceaneer Club and Disney's Oceaneer Lab.



Deck 5, Midship (7-1439)
(3-12 years old) **7:30 am - 10:00 pm**

MOUSEKETEER TRAINING

2:00 pm
Take part in training exercises to become an Official Mouseketeer.

DANCE PARTY

5:00 pm
Come and have some fun with your Youth Activities Counselors and dance the night away with your friends.



Deck 5, Midship (7-1445)
(3-12 years old) **11:00 am - 12:00 am**

AROUND THE WORLD IN 7 DAYS

2:15 pm
As budding Disney Imagineers you will be set the task of replicating world landmarks with a Disney twist.

DO YOU WANNA BUILD A SNOWMAN?

5:00 pm
Help us bring one of our favorite Frozen songs to life! Create your own personal flurry and build a snowman to keep with you throughout the cruise!



Deck 2, Midship (7-5816)
(11-14 years old) **10:30 am - 1:00 am**

ANIMATION CELLS

12:00 pm
Learn what it takes to be a Disney Animator, then put your new skills to the test as you create your very own animation cell.

SPORTS DECK FUN

3:00 pm
Take over the Sports Deck with some fun and friendly competition.



Deck 11, Midship (7-18517)
(14-17 years old) **12:00 pm - 2:00 am**

GOTCHA REGISTRATION

11:00 pm
Stop by and register for Gotcha.

KARAOKE

12:00 am
Grab your friends and warm up those vocal chords - it's time to sing!

YOUTH ACTIVITIES OPEN HOUSE

Open House is an opportunity for all to come and participate in a variety of exciting activities and free time in the Oceaneer Club, Oceaneer Lab, it's a small world nursery, Vibe and Edge throughout the cruise. During these times secured programming will still be offered in the other venue for those looking to check their children into care.

Edge: 10:30 am - 12:00 pm & 6:00 pm - 7:30 pm

Vibe: 12:00 pm - 1:00 pm & 7:30 pm - 9:00 pm

Disney's Oceaneer Club: 1:00 pm - 5:00 pm & 7:00 pm - 8:30 pm

Disney's Oceaneer Lab: 11:00 am - 1:00 pm

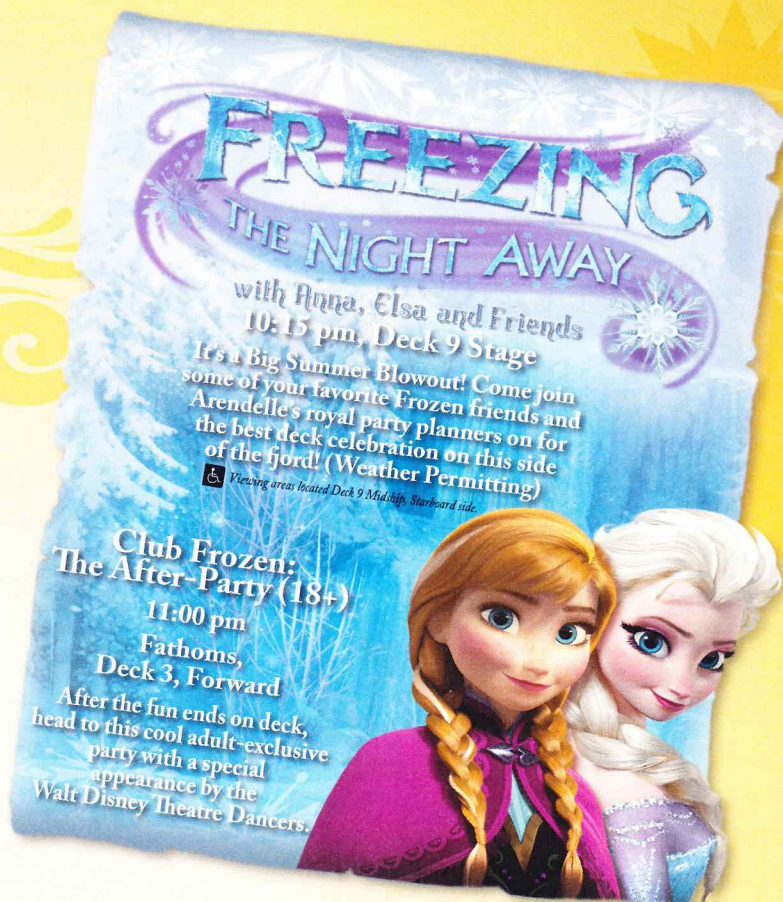

BUENA VISTA THEATRE

Deck 5, Aft
Today's Movies

OC Open Captioning



8:30 am
Duration:
1 hr 21 mins
Rating: G



10:15 am
Duration:
2 hrs 9 mins
Rating: PG



1:00 pm
Duration:
2 hrs 22 mins
Rating: PG-13

DOLBY 3D

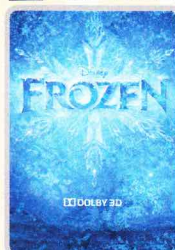

3:45 pm
Duration: 1 hr 48 mins
Rating: PG

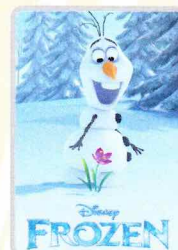

6:00 pm & 8:15 pm
Duration: 1 hr 48 mins
Rating: PG

DOLBY 3D



11:00 pm
Duration: 2 hrs 22 mins
Rating: PG-13

MORE TO ENJOY WHILE ONBOARD



STAR WARS™ DAY AT SEA

Get ready for a vacation that's out of this world! Disney Cruise Line is introducing Star Wars™ Day at Sea. Sail during January - April 2016 aboard the Disney Fantasy. One Epic Day. Eight Select Sailings. Visit the Onboard Sales Desk for more information.



DISNEY VACATION CLUB

Visit the Disney Vacation Club information desk and ask us about show times where you will learn how to turn every vacation into the vacation of a lifetime.

GLOBAL BLUE TAX REFUND SERVICE

Global Blue Agents will be available from 1:00 pm - 4:00 pm today on Deck 4, Midship by the Onboard Sales Desk to assist any Guests who require validation for their eligible purchases made ashore in Norway. Please be advised that you may be required to present your purchases for inspection along with your receipts in order to have your claim validated.



SALON TASTER SPECIAL

Choose from a Facial, Neck and Shoulder Massage, Foot, Ankle and Hand Massage and many more! Choose three for \$99, five for \$119 or all eight for \$139.

Deck 9, Forward - Phone : 7-1465



Anna & Elsa's
BOUTIQUE

*At Anna & Elsa's Boutique,
your dreams of snow in
summer can come true, with
the Disney Frozen Package.*

Deck 10, Midship



Shutters

SMILE!

Tonight is your last chance to have portraits of family and friends taken by your professional photographers. Portraits will be available in the Lobby Atrium, Deck 3 Midship from 5:15 pm - 6:15 pm & 7:15 - 8:30 pm.

Connect @ Sea

Kindly be advised that after 10:00 p.m. tomorrow, new Internet packages will not be available for purchase. Available megabytes from existing packages can continue to be used until the moment of disembarkation. Possible service interruptions due to area configuration.

EARLY FLIGHT INFORMATION

Should you have a flight out of the Copenhagen airport prior to 10:30 am on debarkation morning kindly bring your airline tickets to Guest Services on Deck 3, Midship for additional information and assistance.

CASH DECLARATION NOTICE

Guests going ashore in port with over 10,000 Euros (or cash equivalent in any other currency), are required to declare it to Customs upon arrival, or risk having it confiscated if stopped by local authorities.

CURRENCY EXCHANGE

Credit/debit cards are widely accepted & preferred in European ports of call, however, Norwegian Krone & Euros will also be available for exchange at Guest Services, Deck 3, Midship. Please check with Guest Services for further information.



Adventure awaits! Our Port Adventures take you to explore the city is famous for its charm and atmosphere including its exciting mixture of old and new architecture. Bergen is surrounded by one of the world's most spectacular sights - the Norwegian Fjords, which are included on UNESCO's World Heritage List.

There is limited availability left, so stop by the Port Adventures Desk, Deck 3, Midship to secure your space!

SHOPPING

MAGICAL MAKEOVERS WITH GLITTER & GO

Fairy Godmothers-in-Training have boarded the Disney Magic Cruise Ship and are anxiously awaiting to give you a sparkly transformation with the Glitter & Go makeover experience. Guests ages 3-12 will have the opportunity to allow their inner Princess to shine through in time for Freezing the Night Away! For more information, please see a Merchandise Host/Hostess at Mickey's Mainsail, Deck 4, Forward.

LAILA, THE ESSENCE OF NORWAY

Take home the scent of Norway with a bottle of Laila, the first international Norwegian fragrance, available in White Caps, Deck 4, Forward. Visit White Caps at 7:00 pm for the opportunity to meet Geir Ness, designer and creator of Laila.

BELLARRI JEWELRY

Each BELLARRI jewelry piece is created as its own work of art, to be given its own unique interpretation by the individual who wears it. Head to White Caps today where you'll discover the beautifully elegant jewelry pieces by BELLARRI. White Caps, Deck 4, Forward.

THE DISNEY PARKS COLLECTION BY PANDORA JEWELRY

The Disney Parks Collection by PANDORA Jewelry features hand-finished .925 sterling silver and 14K gold charms inspired by some of Disney's most beloved characters. Visit White Caps on Deck 4, Forward, where you'll find a specially designed sterling silver charm featuring a Disney Cruise Line ship.

CAPTURE YOUR DISNEY CRUISE MEMORIES!

Treasure the memories you're making on this Norwegian holiday with the Disney Cruise Norwegian Fjords photo album available in White Caps, Deck 4, Forward.

FREEZING THE NIGHT AWAY

Head to the onboard shops on Deck 4, Forward, where you'll find everything you need for Freezing the Night Away during tonight's snow-tacular deck celebration! Discover the specially designed trendy apparel for everyone in the family and featuring some of your favorite Disney Frozen friends.

Due to port regulations, when the ship is docked, the stores will remain closed.

IMPORTANT INFORMATION

Security Notice

All Guests (including Children) who wish to disembark or embark the ship are required to present their Key to the World card at the gangway. A photo ID is also required for those Guests who are 18 years of age or older. Guests under the age of 18 are required to have a parent, guardian or other responsible adult sign an authorization form at the Guest Service Desk if they wish to go ashore unaccompanied or with any adult from another stateroom.

Sunscreen/Insect Repellent Advisory

Use sunscreen first and protect against mosquito bites and related illnesses by applying insect repellent on top of sunscreen when going ashore. Insect repellent is available for purchase in White Caps.

Verandah Safety

Please do not leave any combustible materials on your balcony when not present in your stateroom for safety reasons.

Inclement Weather

For the safety of all Guests, outdoor events may be changed due to unforeseen weather conditions.

Corridor Quiet Hours

As a courtesy to all our Guests, please recognize quiet hallway hours from 10:00 p.m. til 8:00 a.m.

Environmental Message

With Disney's commitment to the Environment please refrain from throwing anything over the Ship's side. Thank you.

No Reserved Seats Policy

As a courtesy to all Guests we kindly advise that the saving of seats is not permitted in the Walt Disney Theatre, and the saving of the sun loungers is not permitted on Deck 9 and 10. Items left unattended will be returned to lost and found at Guest Services, Deck 3, Midship.

Sunbathing

Topless sunbathing is not allowed. Swimsuit tops must be worn at all times. Thong-style bottoms are not permitted.

Smoking

For the comfort of our guests, the following areas are designated as smoking areas:

- Deck 10 Forward, Starboard Side
- Deck 9, Forward, Starboard Side at Quiet Cove
- Deck 4, Starboard Side from 6:00 p.m. to 6:00 a.m. only (all of Deck 4 is non-smoking from 6:00 a.m. to 6:00 p.m.)

Smoking is prohibited inside all guest staterooms and on stateroom verandahs. Guests found smoking in their staterooms or on their verandahs will be charged a \$250 stateroom recovery fee.

Walt Disney Theatre

Theatrical performances may use artificial fog, strobe lights, pyrotechnics and other special effects. For the safety of our performers and the comfort of those around you, the use of any photography or video recording device or any electronic equipment is prohibited.

Cold and Flu Reminder

Please wash hands frequently and thoroughly, particularly before meals. Contact the Health Center by dialing 7-1923, should anyone in your party become ill.

Morning	8:30	8:45	9:00	9:15	9:30	9:45	10:00	10:15	10:30	10:45	11:00	11:15	11:30	11:45	12:00	12:15	12:30	12:45	1:00	1:15	1:30
FUNNEL VISION	Lady and the Tramp (G) Funnel Vision						Toy Story 2 (G) Funnel Vision						Peter Pan (G) Funnel Vision								
BUENA VISTA THEATRE	Monkey Kingdom (G) Duration: 1 Hour 21 Minutes						McFarland, USA (PG) Duration: 2 Hours 9 Minutes						Avengers: Age of Ultron (PG-13) CH								
CHARACTERS																					
FUN FOR ALL AGES											Marshmallow Olympics CH Disney's Oceaneer Lab				Disney Charades Promenade Lounge				Memory Wall CH Disney's Oceaneer Club		
									Youth Activities Open House CH Edge					Youth Activities Open House CH Vibe							
ADULTS	Friends of Bill W. Keys																				
		Pure Form Pilates Senses Spa Fitness Center																			
VIBE 14-17 YEARS OLD															Youth Activities Open House CH				Craft Corner		
EDGE 11-14 YEARS OLD								Youth Activities Open House CH					Animation Cells				Video Game Challenge				
OCEANEER LAB 3-12 YEARS OLD											Youth Activities Open House CH									Lunch	
											Marshmallow Olympics CH										
OCEANEER CLUB 3-12 YEARS OLD				All About Me 🧡			Become Iron Man! 🧡				Relay Games 🧡						Youth Activities Open House CH				
																					Memory Wall CH

Afternoon	1:45	2:00	2:15	2:30	2:45	3:00	3:15	3:30	3:45	4:00	4:15	4:30	4:45	5:00	5:15	5:30	5:45	6:00	6:15	6:30	6:45				
FUNNEL VISION	A Goofy Movie (G) Funnel Vision					Toy Story 3 (G) Funnel Vision																			
BUENA VISTA THEATRE	Frozen (PG) DOLBY.3D Duration: 1 Hour 48 Minutes															Frozen (PG) Duration: 1 Hour 48 Minutes									
CHARACTERS													Goofy Preludes				Mickey Preludes								
													Daisy DK4 Mid (S)				Minnie DK4 Mid (S)								
FUN FOR ALL AGES	Pictionary Challenge O'Gills Pub		Crafts: Memory Pages Promenade Lounge				 Lobby Atrium (12+)		Bingo Pre Sales		Mega Raffle Jackpot Fathoms		 Lobby Atrium				 The Dream Lines On Walt Disney Theatre								
	Mouseketeer Training Disney's Oceaneer Club						Play-Doh Fun Disney's Oceaneer Club				Toddler Time Promenade Lounge				Live Music with Duo Azucar Promenade Lounge										
ADULTS						Martini Tasting (21+) Keys								Crafts: Memory Pages O'Gills Pub		Club 18*21: Xbox® Disney Fantasia: Music Evolved O'Gills Pub									
											Tongue & Pulse Analysis Senses Spa Fitness Center														
VIBE 14-17 YEARS OLD	Sports Deck Fun					Scavenger Hunt					Your Pick: Games Galore					Wii Challenge					Brain Teasers				
EDGE 11-14 YEARS OLD	Chess and Checkers Challenge					Sports Deck Fun					Scavenger Hunt					Cards Tournament					Youth Activities Open House				
OCEANEER LAB 3-12 YEARS OLD	Around the World in 7 days					Super Sloppy Science										Do You Wanna Build A Snowman?									
OCEANEER CLUB 3-12 YEARS OLD	Youth Activities Open House										Dance Party										Dinner				
	Mouseketeer Training					Play-Doh Fun																			

Evening	7:00	7:15	7:30	7:45	8:00	8:15	8:30	8:45	9:00	9:15	9:30	9:45	10:00	10:15	10:30	10:45	11:00	11:15	11:30	11:45	12:00		
FUNNEL VISION																	Frozen (PG) Funnel Vision						
BUENA VISTA THEATRE						Frozen (PG) Duration: 1 Hour 48 Minutes										Avengers: Age of Ultron (PG-13) DOLBY 3D Duration: 2 Hours 22 Minutes							
CHARACTERS				Mickey Preludes																			
					Goofy Preludes																		
FUN FOR ALL AGES										Live Music with Duo Azucar Promenade Lounge													
				Oakens Maypole Swirl and Twirl Lobby Atrium												Live Music with Duo Azucar Promenade Lounge							
ADULTS				70's Music Trivia O'Gills Pub								Music Video Dance Party Fathoms										DJ Matt Fathoms	
				Live Piano With Joe Creamer Keys								Club 18*21: Social Cove Cafe				Dessert & Wine Tasting (2+) Keys							
VIBE 14-17 YEARS OLD				Youth Activities Open House					Pump It Up					Deck Party				Gotcha Registration					
EDGE 11-14 YEARS OLD	Open House	Guesstures					Your Pick: Games Galore					Deck Party				GAGA Ball							
OCEANEER LAB 3-12 YEARS OLD				Ice Cube Painting			Craft Corner									Pirates of the Caribbean							
OCEANEER CLUB 3-12 YEARS OLD	Youth Activities Open House										Carnival Extravaganza												
				Face Paint Time																			

Symbol for activities that will be repeated during the cruise



FOLD



SOLVE IT! SERIES

 JUMP OFF SERIES
 CREATE & INVENT SERIES
 OPEN HOUSE

CLUBHOUSE SERIES
STORYBOOK SERIES

THURSDAY, JUNE 11, 2015 - BERGEN, NORWAY

BUENA VISTA THEATRE

Deck 5, Aft

Open Captioning

DOLBY 3D

DOLBY 3D



8:30 am Duration: 1 hr 21 mins Rating: G	10:15 am Duration: 2 hrs 9 mins Rating: PG	1:00 pm Duration: 2 hrs 22 mins Rating: PG-13	3:45 pm Duration: 1 hr 48 mins Rating: PG	6:00 pm & 8:15 pm Duration: 1 hr 48 mins Rating: PG	11:00 pm Duration: 2 hrs 22 mins Rating: PG-13
--	--	---	---	---	--

Character Appearances

DAISY DUCK
DK4 Mid (S) - 4:45 pm

GOOFY
Preludes
5:00 pm & 8:15 pm

MINNIE MOUSE
DK4 Mid (S) - 5:15 pm

MICKEY MOUSE
Preludes
5:30 pm & 7:45 pm

**FREEZING THE NIGHT
AWAY WITH ANNA, ELSA
AND FRIENDS!**
Deck 9 Stage - 10:15 pm



(P) - Port Side, (S) - Starboard Side

Don't forget your Camera to capture those Magical Moments!
Check here each day for Character appearances.
For detailed Character appearance information, please see the Character Information Board in the Lobby Atrium.
Meet-and-Greets will be advertised for the length of time the line will be open. To avoid disappointment, please meet at start time of appearances.

YOUTH ACTIVITIES THEMED EXPERIENCES

CLUBHOUSE SERIES
focuses on movement and features content which appeals to younger children.

STORYBOOK SERIES
is designed with a strong connection to the Disney classic stories.

JUMP UP! SERIES
includes large group games & movement-oriented activities.

CREATE & INVENT SERIES
will have a tactile focus allowing children to create and admire their work.

IN THE SPOTLIGHT SERIES
focuses on children's stage presence with lots of activities and enthusiasm.

SOLVE IT! SERIES
are less active, but will challenge children with problem/solutions-based activities.

YOUTH ACTIVITIES OPEN HOUSE

Activities for families, adults and children of all ages to enjoy together.

SHIP DIRECTORY

YOUTH ACTIVITIES

DISNEY'S OCEANEER CLUB	DECK 5, MID	7:30 AM - 10:00 PM
DISNEY'S OCEANEER LAB	DECK 5, MID	11:00 AM - 12:00 PM
EDGE	DECK 2, MID	10:30 AM - 1:00 AM
IT'S A SMALL WORLD NURSERY	DECK 5, AFT	7:30 AM - 11:00 PM
VIBE	DECK 10, MID	12:00 PM - 2:00 AM

POOLS

*Children under 12 years of age must have adult supervision in all pools.

AQUADUNK	DECK 10, MID	3:00 PM - 5:30 PM
AQUALAB	DECK 9, AFT	12:00 PM - 6:00 PM
GOOFY'S POOL	DECK 9, MID	12:00 PM - 8:00 PM
NEPHEWS' SPLASH ZONE	DECK 9, AFT	2:00 PM - 6:00 PM
QUIET COVE POOL (18+)	DECK 9, FWD	8:00 AM - 10:00 PM
TWIST 'N' SPOUT	DECK 9, AFT	3:00 PM - 6:00 PM

Complimentary pool vests are available for children to use in the pools onboard.
They are located on the pool deck.

RECREATION

PORT ADVENTURES DESK	DECK 3, MID	7:00 AM - 10:30 AM
SENSES FITNESS CENTER (18+)	DECK 9, FWD	6:30 AM - 10:00 PM
WIDE WORLD OF SPORTS DECK	DECK 10, FWD	24 HOURS

GENERAL INFORMATION

BUENA VISTA THEATRE	DECK 5, AFT	SHOWTIMES
DISNEY VACATION CLUB DESK	DECK 4, MID	5:00 PM - 10:00 PM
ONBOARD SALES DESK	DECK 4, MID	8:30 AM - 9:30 AM 5:00 PM - 8:30 PM 9:30 PM - 10:30 PM
FUNNEL VISION	DECK 9, MID	SHOWTIMES
GUEST SERVICES	DECK 3, MID	24 HOURS
HAIR BRAIDING	DECK 9, MID	5:00 PM - 9:00 PM
MEDICAL HEALTH CENTER	DECK 1, FWD	9:30 AM - 11:00 AM 4:30 PM - 7:00 PM
PORT & SHOPPING DESK	DECK 3, MID	
PRELUDES	DECK 4, FWD	5:30 PM - 9:00 PM
QUARTER MASTERS (ARCADE)	DECK 9, MID	24 HOURS
SENSES SPA AND SALON	DECK 9, FWD	8:00 AM - 10:00 PM
SHUTTERS PHOTO GALLERY	DECK 4, AFT	5:30 PM - 11:00 PM
WALT DISNEY THEATRE	DECK 4, FWD	SHOWTIMES

SHOPPING

ANNA & ELSA'S BOUTIQUE	DECK 10, MID	9:00 AM - 9:00 PM
MICKEY'S MAINSAIL	DECK 4, FWD	6:00 PM - 11:00 PM
QUACKS	DECK 9, MID	
SEA TREASURES	DECK 3, FWD	6:00 PM - 11:00 PM
VISTA GALLERY	DECK 4, MID	6:30 PM - 10:30 PM
WHITE CAPS	DECK 4, FWD	6:00 PM - 11:00 PM

IMPORTANT NUMBERS

Fire/Security: 7-3001
Medical EMERGENCY: 7-3000
Health Center: 7-1923

DINNER MENU

Animator's Palate : Freezing The Night Away
Carioca's : Freezing The Night Away
Lumiere's : Freezing The Night Away

DRINK OF THE DAY

Ooh La La (Alcoholic)
Passion Cream Freeze (Non-Alcoholic)

WEATHER FORECAST

Today: Partly Sunny
High: 54°F/12°C
Tomorrow: Sunny
High: 70°F/21°C

Evening Attire: Cruise Casual

DINING & LOUNGES

BREAKFAST

CABANAS	DECK 9, AFT	6:45 AM - 11:00 AM
DAISY'S DE LITES	DECK 9, AFT	6:15 AM - 8:45 AM
LUMIERE'S (A-LA CARTE)	DECK 3, MID	7:30 AM - 9:00 AM

LUNCH

CABANAS	DECK 9, AFT	11:45 AM - 2:00 PM
DAISY'S DE LITES	DECK 9, AFT	11:00 AM - 6:00 PM
LUMIERE'S	DECK 3, MID	12:00 PM - 1:30 PM
PETE'S BOILER BITES	DECK 9, AFT	11:00 AM - 6:00 PM
PINOCCHIO'S PIZZERIA	DECK 9, MID	11:00 AM - 6:00 PM

DINNER

ANIMATOR'S PALATE	DECK 4, AFT	6:00 PM & 8:30 PM
CABANAS TABLE SERVICE	DECK 9, AFT	6:30 PM - 8:30 PM
CARIOCA'S	DECK 3, AFT	6:00 PM & 8:30 PM
LUMIERE'S	DECK 3, MID	6:00 PM & 8:30 PM
PALO (FOR RESERVATIONS CALL 7-6843)	DECK 10, AFT	6:00 PM - 8:30 PM
PETE'S BOILER BITES	DECK 9, AFT	6:00 PM - 10:00 PM

LATE NIGHT SNACKS

O'GILLS PUB	DECK 3, FWD	10:45 PM - 11:45 PM
PINOCCHIO'S PIZZERIA	DECK 9, MID	9:30 PM - 12:00 AM
PROMENADE LOUNGE	DECK 3, AFT	10:45 PM - 11:45 PM

ADDED FEATURES

EYE SCREAM	DECK 9, AFT	11:00 AM - 11:00 PM
BEVERAGE STATION	DECK 9, AFT	24 HOURS
ROOM SERVICE	DIAL 7-4330	24 HOURS

ENTERTAINMENT - LOUNGES - BARS

Adults must be 21 and older to consume alcoholic beverages.

AFTER HOURS	DECK 3, FWD	(AFTER 9:00 PM. ADULTS ONLY)
COVE CAFE (18+)	DECK 9, MID	6:30 AM - 12:00 AM
D LOUNGE	DECK 4, MID	SHOWTIMES
FATHOMS (18+)	DECK 3, FWD	7:00 PM - 2:00 AM
FROZONE TREATS	DECK 9, AFT	1:00 PM - 6:00 PM
INTERNET CAFE	DECK 3, AFT	24 HOURS
KEYS (18+)	DECK 3, FWD	6:00 PM - 1:00 AM
O'GILLS PUB (18+)	DECK 3, FWD	3:00 PM - 1:00 AM
PINOCCHIO'S PIZZERIA	DECK 9, MID	11:00 AM - 12:00 AM
PRELUDES	DECK 4, FWD	5:30 PM - 9:00 PM
PROMENADE LOUNGE	DECK 3, AFT	7:00 AM - 12:00 AM
SIGNALS (18+)	DECK 9, FWD	11:00 AM - 11:00 PM

Public Health Advisory: Consuming raw or undercooked meats, poultry, seafood, shellfish, or eggs may increase your risk for foodborne illness, especially if you have certain medical condition.

All Ashore: Approx. 7:45 am
All Aboard: 5:15 pm

Ship's Agent In Bergen

Director Ship Agency
Capt. Morten Kinn, European Cruise Service AS
Strandgaten 197, P.O. Box 1926, 5817 Bergen, Norway
T: +47 5590 0780; Mobile: +47 9826 8285