

# PERSONAL NAVIGATOR

WEDNESDAY, JUNE 10, 2015



Sunrise: 4:05 am Sunset: 11:16 pm  
Evening Attire: Semi Formal  
All Ashore: 8:30 am  
All Aboard: 4:45 pm  
Today: Cloudy High: 44°F/7°C  
Tomorrow: Partly Sunny High: 54°F/12°C

GEIRANGER, NORWAY



## THE MAGIC OF LIGHT

FEATURING  
**EVOLUTION**  
Dance Theater

**A WHIMSICAL JOURNEY  
OF LIGHT & MOVEMENT,  
STARRING THE AMAZING  
EVOLUTION DANCE THEATER,  
DIRECTLY FROM  
ITALY AND STARS OF  
ITALIA'S GOT TALENT.**

**WALT DISNEY THEATRE**

Deck 4, Forward

6:30 pm & 8:45 pm

As a courtesy to all Guests, we kindly advise that the saving of seats is **not** permitted in the Walt Disney Theatre.



Assistance available at the entrance to the Walt Disney Theatre 30 minutes prior to show time.

## Welcome to Geiranger

Powered by Nature

Favored by people worldwide, Geiranger has an incredible photo op at every turn. This small tourist village is located in western Norway at the headwaters of Geirangerfjord, known as the real jewel of the Norwegian fjords. With its characteristic "S" shape, its awe-inspiring waterfalls, including the spectacular Seven Sisters, the Sutor and the Bridal Veil, and scattered cliffside farms, most long abandoned, still cling to the towering, near-sheer walls, the fairytale landscape is included on UNESCO's list of World Heritage sites. At nine miles long and more than 800 feet deep, Geirangerfjord is one of the longest, deepest, most narrow fjords in the world.

Geiranger was relatively isolated in the 1800s. People either had to take a packhorse over to the village of Skjåk or make their way on foot over the mountain to Eidsdalen. The fjord was particularly long if you were travelling by rowboat. Life was hard enough for people struggling to eke out a living on the mountain ledges along the fjord and on the challenging land of farms in Geiranger village.

Today, Geiranger offers a totally new perspective and a rich history and culture to share. The world looks quite different at 4,000 feet, and Geiranger offers vantage points galore. From hiking or biking the mountain peaks to kayaking on the Fjord, walking up from Norddal to sample goat's milk cheeses at a local farm to just breathing the fresh mountain air, Geiranger is a destination that will take your imagination to new heights.

### GOING ASHORE?

Photo ID and Key To The World Card are required for each individual going ashore, including minors.

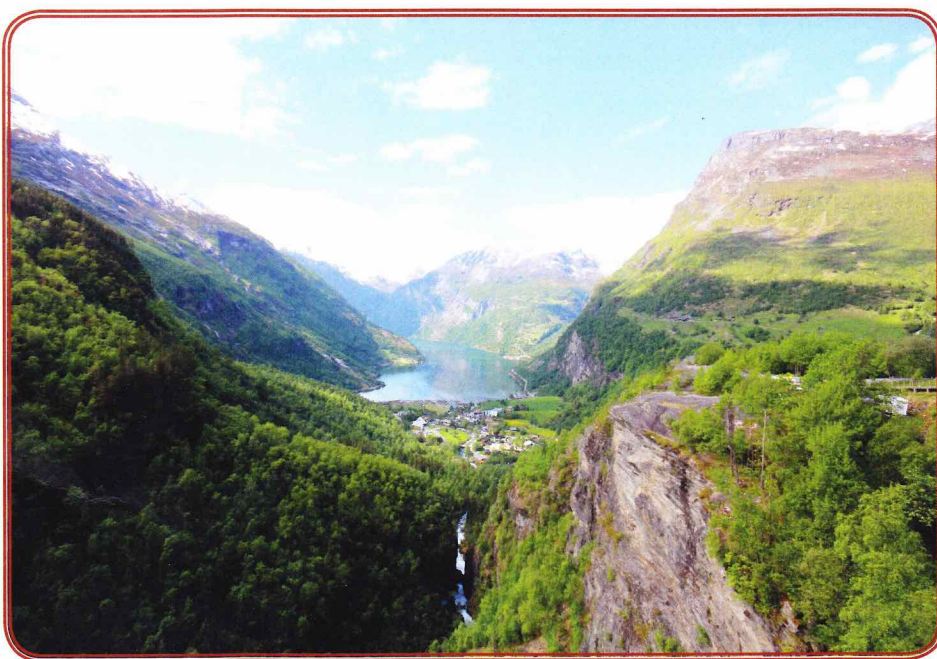

### Geirangerfjord Time Line:

5:30 am Get ready!  
5:45 am Enter Geirangerfjord  
6:00 am Seven Sisters Waterfall (Arrival, on Port Side)  
5:30 pm Seven Sisters Waterfall (Departure, on Starboard Side)

\*Please Note: All times are approximate & are subject to change.



## DINNER MENU

Animator's Palate : Captains Gala  
Carioca's : Captains Gala  
Lumiere's : Captains Gala

## DRINK OF THE DAY

Bay Breeze (Alcoholic)  
Parrot Song (Non-Alcoholic)

### IMPORTANT NUMBERS

Fire/Security: 7-3001  
Medical Emergency: 7-3000  
Health Center: 7-1923



# ADULT ACTIVITY HIGHLIGHTS



## SENSES SPA FITNESS CLASSES & SEMINARS

*Sunrise Stretch* - Senses Spa Fitness Center - 7:00 am  
*Fab Abs* - Senses Spa Fitness Center - 7:30 am  
*Body Sculpt Boot Camp* (Nom. Fee) - Senses Spa Fitness Center - 8:00 am  
*Group Cycling* - Senses Spa Fitness Center - 9:00 am  
*Detox for Health & Weight Loss* - Senses Spa Fitness Center - 10:00 am  
*Introduction to Acupuncture* - Senses Spa Fitness Center - 10:30 am

## TASTING CLASSES

*Tequila & Margarita Tasting* (21+) - Keys - 3:00 pm  
*Italian Liquor Tasting* (21+) - Cove Cafe - 10:30 pm  
 Please make reservations for tastings at Guest Services for a nominal fee.  
 Tasting Seminars are only for Guests 21 and older.

CLUB  
18\*21

## CLUB 18\*21: 2000'S MUSIC CHALLENGE

*O'Gills Pub, Deck 3, Forward - 5:15 pm*  
 Join your Cruise Staff as we navigate our way through the music of the 2000's.

## CLUB 18\*21: SOCIAL

*Fathoms, Deck 3, Forward - 10:15 pm*  
 Come and socialize with your fellow cruisers

## CRAFTS: TILE COASTERS

*O'Gills Pub, Deck 3, Forward - 4:15 pm*  
 Join your Cruise Staff and create a fun souvenir for you to keep.

## 80'S MUSIC TRIVIA

*O'Gills Pub, Deck 3, Forward - 7:45 pm*  
 Let's step back in time as we test your 80's music knowledge.

## TEAM TRIVIA

*O'Gills Pub, Deck 3, Forward - 10:00 pm*  
 Think you have the best team to win? Come and join your Cruise Staff team for this fun team trivia.



## POP!

*Fathoms, Deck 3, Forward - 10:30 pm*  
 Have you been told you are full of useless information about pop culture? If the answer is "Yes", then you have what it takes to play the high energy game show all about the world of Pop!



## 80'S FLASHBACK

*Fathoms, Deck 3, Forward - 11:00 pm*  
 The 80's are back! Join your Cruise Staff team, in testing your 80's knowledge in this high energy 80's revival.

# FUN FOR ALL AGES HIGHLIGHTS

## CRAFTS: 3D CRAFTS

*O'Gills Pub, Deck 3, Forward - 1:00 pm*  
 Join your Cruise Staff and make some 3D crafts

## XBOX® CHALLENGE

*O'Gills Pub, Deck 3, Forward - 2:00 pm*  
 Join your cruise staff for some Xbox® fun!

## ANIMATION - DONALD DUCK

*Promenade Lounge, Deck 3, Aft - 3:00 pm*  
 Your Cruise Staff teach you how to draw one of your favorite Disney friends - Donald Duck.

## ANIMATION - PLUTO

*Promenade Lounge, Deck 3, Aft - 3:30 pm*  
 Your Cruise Staff teach you how to draw one of your favorite Disney friends - Pluto.

## TODDLER TIME

*Promenade Lounge, Deck 3, Aft - 4:30 pm*  
 Join us for some fun activities that your toddler is sure to enjoy.



## DISNEY VACATION CLUB GROUP PREVIEW

*D Lounge, Deck 4, Midship - 5:00 pm*  
 Want to learn more about taking magical vacations year after year? Please see a Disney Vacation Club representative on Deck 4, Midship, or call 7-2805 from your stateroom phone for more information about our interactive group presentation.

## VARIETY SHOW: PAUL ZERDIN

*Fathoms, Deck 3, Forward - 7:45 pm*  
 Featuring the Comedy and Ventriloquism of Paul Zerdin, in this fun for all the family cabaret style show.

## BERGEN THROUGH THE CENTURIES: FROM HANSEATIC TRADE CENTER TO MODERN CULTURAL HUB

*Buena Vista Theatre, Deck 5, Aft - 7:45 pm*  
 Bergen is a modern seaport, and serves as one of the key economic centers of western Norway. In the late nineteenth century, it was home to Norway's greatest composer, Edvard Grieg. But 700 years ago, it was part of a confederation of German trading cities, which used Bergen to control the trade of Norwegian cod to the rest of Europe. Join Port Historian Marvin Slind for a look at this Cultural Hub. (This will replay on channel 26-8).



## FAMILY SUPERSTAR KARAOKE

*D Lounge, Deck 4, Midship - 10:00 pm*  
 Join your Cruise Staff in D Lounge tonight and sing along to your favorite song - fun for everyone.

## DISNEY TRIVIA

*D Lounge, Deck 4, Midship - 10:45 pm*  
 Navigate your way through a round of questions to test how much you really know about Disney.

# SAFETY ASHORE INFORMATION

While you will find many great experiences ashore, please remain vigilant about your personal safety and the safety of your belongings. As in any large urban tourist destination, you'll want to take some basic precautions to make the most of your time ashore.

- Be aware of your surroundings at all times. Avoid short cuts, narrow alleys and poorly lit streets.
- Avoid wandering from the main shopping and tourist areas into unfamiliar territory. If venturing out independently, have a plan, use only licensed taxi operators.
- Identity/Credit Card theft can occur anywhere. Please remain vigilant in monitoring the safe keeping of your personal information.
- Leave valuables in your room safe and avoid carrying large amounts of cash. Exercise caution when using ATMs. Cameras and handbags should be carried close to your body or concealed out of sight.
- Leave air transportation tickets and other travel documents in your room safe. When going ashore, each adult is required to carry a Driver's license, passport or other government-issued photo ID. Note: Some ports may require guests to carry passports ashore.
- Most crimes are easier to commit in dark unlit areas. When going ashore at night, please be extra vigilant about your personal safety.

## ANNA'S CHOCOLATE CHASE SCAVENGER HUNT RIDDLES

*Disney Magic - 9:00 am - 11:00 pm*



**Clue 4** - Need sun balm or maybe a sweater? Then have no fear; it's always a Big Summer Blowout in here!  
**Clue 5** - To see this atrium character, there's no need to stand in line. It greets you each time you come to dine.  
**Clue 6** - You can sit in the dark any time of day, and on the screen moving pictures play!

**These are your 3 Clues for today.**  
**Look for your next 3 Clues in tomorrow's Navigator.**



# YOUTH ACTIVITIES HIGHLIGHTS

## DINE & PLAY

As a convenience for families dining at 8:45 p.m., our Youth Activities counselors will be available at 9:45 p.m. at the entrance of Lumiere's, Carioca's and Animator's Palate to bring registered children to join the fun in Disney's Oceaneer Club and Disney's Oceaneer Lab.



Deck 5, Aft (7-5864)

8:00 am - 11:00 pm

Infants and Toddlers can enjoy toys and activities at It's a small world nursery. Reservations are first come, first served so please stop by!



Deck 5, Midship (7-1439)

(3-12 years old)

11:00 am - 12:00 am

### GLOW JAM

10:00 pm

Join us for a glow-in-the-dark party with lots of games, fun and dancing for all.

### GAME CHALLENGE

11:00 pm

Come have some fun with these classic games



Deck 5, Midship (7-1445)

(3-12 years old)

8:00 am - 10:00 pm

### ANYONE CAN COOK: CUPCAKES

11:00 am

Anyone can cook as we work together to create some of our favorite treats. From our galley to yours; join our chef as they show you how to create cupcakes!

### MAGIC SHOW

7:30 pm

The Magnificent Magician will demonstrate to you some of the best known magic tricks on the sea.



Deck 2, Midship (7-5816)

(11-14 years old)

10:00 am - 1:00 am

### SCAVENGER HUNT

3:00 pm

A little friendly competition exploring the ship; see if you can solve the clues and finish first.

### CROWNING OF THE COUCH POTATO

10:00 pm

Do you think you know your movies, TV and commercials? Well it's time to test your knowledge on all the recent releases.



Deck 10, Midship (7-18517)

(14-17 years old)

10:30 am - 2:00 am

### PUMP IT UP

9:00 pm

Join us in the Fitness Center for a Teen Only workout. Meet in Vibe to join in!

### GAGA BALL

12:00 am

Come take part in this great game as you try to outlast your opponents.

# BUENA VISTA THEATRE

Deck 5, Aft  
Today's Movies

DOLBY 3D



8:30 am  
Duration:  
1 hr 48 mins  
Rating: PG

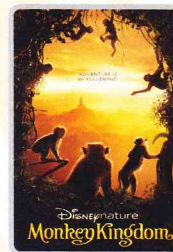

10:45 am, 5:30 pm  
& 8:45 pm  
Duration: 1 hr 21 mins  
Rating: G

Open Captioning



12:30 pm  
Duration:  
1 hr 52 mins  
Rating: PG

DOLBY 3D



3:00 pm  
Duration: 2 hrs 2 mins  
Rating: PG-13



10:30 pm  
Duration: 2 hrs 2 mins  
Rating: PG-13

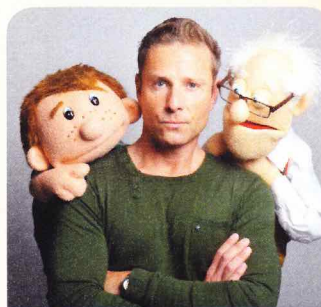

## FAMILY VARIETY ACT

Featuring the  
Comedy & Ventriloquism  
of Paul Zerdin,  
as he entertains the  
entire family in this  
fun-filled show.

*Fathoms,  
Deck 3, Forward  
7:45 pm*



## ADULT QUIZ

Have you been told you are  
full of useless information  
about pop culture? If the  
answer is "Yes", then you  
have what it takes to play the  
high energy game show all  
about the world of Pop!

*Fathoms (18+),  
Deck 3, Forward  
10:30 pm*

## YOUTH ACTIVITIES OPEN HOUSE

Open House is an opportunity for all to come and participate in a variety of exciting activities and free time in the Oceaneer Club, Oceaneer Lab, it's a small world nursery, Vibe and Edge throughout the cruise. During these times secured programming will still be offered in the other venue for those looking to check their children into care.

Edge: 10:00 am - 11:00 am & 7:30 pm - 9:00 pm

Vibe: 10:30 am - 11:30 am & 6:00 pm - 7:30 pm

Disney's Oceaneer Club: 11:00 am - 2:00 pm

Disney's Oceaneer Lab: 2:00 pm - 5:00 pm



# MORE TO ENJOY WHILE ONBOARD

## THE BRITISH ISLES & EUROPEAN VARIETY

Disney Cruise Line is now visiting more than 15 European Countries in Summer 2016! For the first time, Disney Magic will be sailing to the British Isles, including visits to Scotland, England, Ireland and France, as well as returning with select sailings to Norway, Iceland and the Mediterranean and the Greek Isles! Visit the Onboard Sales Desk for more information.

## DISNEY VACATION CLUB® GROUP PREVIEW

Want to learn more about taking magical vacations year after year? Please see a Disney Vacation Club representative on Deck 4, Midship, or call 7-2805 from your stateroom phone for more information about our interactive group presentation.

## EARLY FLIGHT INFORMATION

Should you have a flight out of the Copenhagen airport prior to 10:30 am on debarkation morning kindly bring your airline tickets to Guest Services on Deck 3, Midship for additional information and assistance.



**20/20/20**

Combine any of the following 3 services:  
20 Minute Back, Neck, & Shoulder Massage, 20 Minute Foot & Ankle Massage, 20 Minute Hydrating Facial, 20 Minute Devil's Mint Back Scrub, 20 Minute Frangipani Scalp Massage.  
Any 3 for \$119

**Deck 9, Forward - Phone : 7-1465**



*Anna & Elsa's*  
BOUTIQUE

*At Anna & Elsa's Boutique,  
your dreams of snow in  
summer can come true, with  
the Disney Frozen Package.*

**Deck 10, Midship**



**SEMI-FORMAL  
PORTRAITS  
TONIGHT!**

Capture the magic of your vacation at one of our portrait studios and let the memories live on.

Lobby Atrium, Deck 3, Midship

5:15 pm - 6:15 pm  
7:15 pm - 8:30 pm  
9:30 pm - 10:15 pm

*\*Please note that photos are available for viewing on our interactive photo kiosks approximately five hours after being taken and are only available for purchase during this cruise.*

## Connect @ Sea

We are now offering a NEW and improved Internet service to stay connected on your cruise like no other in the industry! Internet packages range from \$0.25 per MB - \$89.00 (1000 MB package). For more information contact your Connect@Sea Expert or Guest Services onboard. Possible service interruptions due to area configuration.

## CURRENCY EXCHANGE

Credit/debit cards are widely accepted & preferred in European ports of call, however, Norwegian Krone & Euros will also be available for exchange at Guest Services, Deck 3, Midship. Please check with Guest Services for further information.

## CASH DECLARATION NOTICE

Guests going ashore in port with over 10,000 Euros (or cash equivalent in any other currency), are required to declare it to Customs upon arrival, or risk having it confiscated if stopped by local authorities.

## TRANSPORTATION INFORMATION

Today is your last chance to purchase transportation to the Copenhagen airport. Please visit the Guest Services Desk located on Deck 3, Midship.



During tomorrow's Bergen Highlights Port Adventure, you will have the opportunity to visit Trolldhaugen, once home to Norwegian composer Edvard Grieg. Tour the Fantoft Stave Church and historic Bryggen, a UNESCO World Heritage Site and home to the Hanseatic Assembly Rooms. There is limited availability left, so stop by the **Port Adventures Desk, Deck 3, Midship** to secure your space!

## SHOPPING

### PRECIOUS DISNEY PLUSHES

Cuddle up with some of your favorite Disney pals when you swing by Mickey's Mainsail and discover a lovable, soft Plush. From Stitch to Mickey and Minnie, you'll be sure to find a new cuddly friend to take home. Deck 4, Forward.

### LAILA, THE ESSENCE OF NORWAY

Inspired by the enchanting scent of Norwegian wildflowers, Laila is the essence of Norway. Stop by White Caps, Deck 4, Forward, at 7:30 pm for the opportunity to meet the designer and creator of this fresh fragrance, Geir Ness.

### RED CARPET SOPHIA FIORI DIAMOND UNVEILING

Drop in at White Caps today to meet the diamond specialist with Sophia Fiori. Whether you are a Hollywood celebrity or a full time Mom, every woman experiences a Red Carpet Moment when putting on Sophia Fiori Jewelry so treat yourself, you deserve it! Deck 4, Forward.

### 2015 NORWEGIAN DISNEY CRUISE LINE PIN

Commemorate this sailing on the Disney Magic with the various Disney Cruise Line merchandise available in the shops onboard such as the trading pins created especially for this Norwegian voyage. Deck 4, Forward.

### REBECCA HOOK JEWELRY

From the wrought iron balconies of Charleston, the vibrant fabrics of East Africa, and the dogwood blossoms of Kentucky, Rebecca Hook draws from the colors and textures of her own experiences to inspire her collections. See these unique jewelry designs today when you visit White Caps, Deck 4 Forward.

### HAIR BRAIDING ONBOARD

Add some flair to your hair when you visit a Disney Cruise Line® hair braiding station! Stop by a station today for more information and to learn all about the available braiding styles. Subject to restrictions and availability. Deck 9, Midship.

**Due to port regulations, when the ship is docked, the stores will remain closed.**

## IMPORTANT INFORMATION

### Security Notice

All Guests (including Children) who wish to disembark or embark the ship are required to present their Key to the World card at the gangway. A photo ID is also required for those Guests who are 18 years of age or older. Guests under the age of 18 are required to have a parent, guardian or other responsible adult sign an authorization form at the Guest Service Desk if they wish to go ashore unaccompanied or with any adult from another stateroom.

### Sunscreen/Insect Repellent Advisory

Use sunscreen first and protect against mosquito bites and related illnesses by applying insect repellent on top of sunscreen when going ashore. Insect repellent is available for purchase in White Caps.

### Verandah Safety

Please do not leave any combustible materials on your balcony when not present in your stateroom for safety reasons.

### Inclement Weather

For the safety of all Guests, outdoor events may be changed due to unforeseen weather conditions.

### Corridor Quiet Hours

As a courtesy to all our Guests, please recognize quiet hallway hours from 10:00 p.m. til 8:00 a.m.

### Environmental Message

With Disney's commitment to the Environment please refrain from throwing anything over the Ship's side. Thank you.

### No Reserved Seats Policy

As a courtesy to all Guests we kindly advise that the saving of seats is not permitted in the Walt Disney Theatre, and the saving of the sun loungers is not permitted on Deck 9 and 10. Items left unattended will be returned to lost and found at Guest Services, Deck 3, Midship.

### Sunbathing

Topless sunbathing is not allowed. Swimsuit tops must be worn at all times. Thong-style bottoms are not permitted.

### Smoking

For the comfort of our guests, the following areas are designated as smoking areas:  
• Deck 10 Forward, Starboard Side  
• Deck 9, Forward, Starboard Side at Quiet Cove  
• Deck 4, Starboard Side from 6:00 p.m. to 6:00 a.m. only (all of Deck 4 is non-smoking from 6:00 a.m. to 6:00 p.m.)  
Smoking is prohibited inside all guest staterooms and on stateroom verandahs. Guests found smoking in their staterooms or on their verandahs will be charged a \$250 stateroom recovery fee.

### Walt Disney Theatre











Theatrical performances may use artificial fog, strobe lights, pyrotechnics and other special effects. For the safety of our performers and the comfort of those around you, the use of any photography or video recording device or any electronic equipment is prohibited.

### Cold and Flu Reminder

Please wash hands frequently and thoroughly, particularly before meals. Contact the Health Center by dialing 7-1923, should anyone in your party become ill.



Morning	8:30	8:45	9:00	9:15	9:30	9:45	10:00	10:15	10:30	10:45	11:00	11:15	11:30	11:45	12:00	12:15	12:30	12:45	1:00	1:15	1:30	
FUNNEL VISION	Robin Hood (G) Funnel Vision						Up (PG) Funnel Vision						The Emperor's New Groove (G) Funnel Vision									
BUENA VISTA THEATRE	Big Hero 6 (PG) <b>DOLBY 3D</b> Duration: 1 Hour 48 Minutes						Monkey Kingdom (G) Duration: 1 Hour 21 Minutes						Cinderella (2015) (PG)  Open Captioning Duration: 1 Hour 52 Minutes									
CHARACTERS																						
FUN FOR ALL AGES							Youth Activities Open House				Little Einstein's Adventure				Hula Hoop Jam				Crafts: 3D Crafts O'Gills Pub			
							Edge				Disney's Oceaneer Club				Disney's Oceaneer Club							
	Youth Activities Open House																					
ADULTS	Friends of Bill W. Keys																					
	Group Cycling Senses Spa Fitness Center						Introduction to Acupuncture Senses Spa Fitness Center															
VIBE 14-17 YEARS OLD							Youth Activities Open House				T-Shirt Making							Xbox® Challenge				
EDGE 11-14 YEARS OLD							Youth Activities Open House				Craft Corner				Scattgories							
OCEANEER LAB 3-12 YEARS OLD			Animation Antics				Wacky Relays				Anyone Can Cook: Cupcakes				Scavenger Hunt				Lunch			
OCEANEER CLUB 3-12 YEARS OLD	Youth Activities Open House																					
											Little Einstein's Adventure				Hula Hoop Jam							

Afternoon	1:45	2:00	2:15	2:30	2:45	3:00	3:15	3:30	3:45	4:00	4:15	4:30	4:45	5:00	5:15	5:30	5:45	6:00	6:15	6:30	6:45			
FUNNEL VISION	Hercules (G) Funnel Vision																							
BUENA VISTA THEATRE						Guardians of the Galaxy (PG-13) Duration: 2 Hours 2 Minutes										Monkey Kingdom (G) Duration: 1 Hour 21 Minutes								
CHARACTERS																		Mickey Preludes			Minnie Preludes			
																Jiminy DK4 Mid (S)			Pinocchio DK4 Mid (S)					
FUN FOR ALL AGES			Xbox® Challenge O'Gills Pub				Animation: Donald Duck Promenade Lounge		Animation: Pluto Promenade Lounge		Shuffleboard Tournament Deck 4, Port Side		Toddler Time Promenade Lounge		 D Lounge - Group Preview				 Walt Disney Theatre					
					Parachute Games  Disney's Oceaneer Lab				Super Sloppy Science  Disney's Oceaneer Lab				Live Music with Duo Azucar Promenade Lounge											
ADULTS											Crafts: Tile Coasters O'Gills Pub				Club 18*21: 2000's Music Challenge O'Gills Pub									
							Tequila & Margarita Tasting (21+) Keys		Secrets to a Flatter Stomach Senses Spa Fitness Center				Yoga Senses Spa											
VIBE 14-17 YEARS OLD	Xbox Challenge	Scavenger Hunt				Sports Deck Fun				Ninja				Disney Scene It				Youth Activities Open House 						
EDGE 11-14 YEARS OLD	Brain Teasers					Scavenger Hunt					Sports Deck Fun					Game Challenge					Disney Fantasia: Music Evolved			
OCEANEER LAB 3-12 YEARS OLD	Youth Activities Open House 																				Pinata Party 			
						Parachute Games 							Super Sloppy Science 											
OCEANEER CLUB 3-12 YEARS OLD	Open House		Nemo's Coral Reef Adventure						Huey, Dewey and Louie				Face Paint Time 						Become Iron Man! 					
Dinner																								

Evening	7:00	7:15	7:30	7:45	8:00	8:15	8:30	8:45	9:00	9:15	9:30	9:45	10:00	10:15	10:30	10:45	11:00	11:15	11:30	11:45	12:00	
FUNNEL VISION	Brother Bear (G) Funnel Vision										The Mighty Ducks (PG) Funnel Vision											
BUENA VISTA THEATRE	Bergen through the Centuries: From Hanseatic Trade Center to Modern Cultural Hub										Monkey Kingdom (G) Duration: 1 Hour 21 Minutes					Guardians of the Galaxy (PG-13) <b>DOLBY 3D</b> Duration: 2 Hours 2 Minutes						
CHARACTERS	Donald Preludes		Mickey Preludes		Pluto Preludes				Chip & Dale Preludes		Mickey Preludes											
	Jiminy DK4 Mid (S)		Pinocchio DK4 Mid (S)				Daisy DK4 Mid (S)		Minnie DK4 Mid (S)													
FUN FOR ALL AGES	Family Dance Party Promenade Lounge		<b>PAUL ZERDIN</b> Fathoms			<b>MAGIC OF LIGHT</b> EVOLUTION Walt Disney Theatre					<b>Family KARAOKE</b> D Lounge			Disney Trivia D Lounge								
	Bergen through the Centuries Buena Vista Theatre								Live Music with Duo Azucar Promenade Lounge					Live Music with Duo Azucar Promenade Lounge								
ADULTS	Dreem Duo LIVE O'Gills Pub		80's Music Trivia O'Gills Pub		Dreem Duo LIVE O'Gills Pub				DJ Matt Fathoms		Club 18*21 Fathoms		<b>POP!</b> Fathoms		<b>DJ's Playlist</b> Fathoms		DJ Matt Fathoms		Dreem Duo LIVE O'Gills Pub			
	Clara Oman: Tribute to Elton John Keys						Dreem Duo LIVE O'Gills Pub		Team Trivia O'Gills Pub													
VIBE 14-17 YEARS OLD	Open House		Smoothie Hour				Pump It Up				Mix and Match											
EDGE 11-14 YEARS OLD	Youth Activities Open House						4 Square Competition				Crowning of the Couch Potato				Party In Paradise							
OCEANEER LAB 3-12 YEARS OLD	Magic Show				GAGA Ball																	
OCEANEER CLUB 3-12 YEARS OLD	Stitch's Great Adventure				5,4,3,2,1, Blast Off!				Glow Jam				Game Challenge									

Symbol for activities that will be repeated during the cruise



FOLD

Fold along the dotted lines and take me with you so you don't miss any of the fun!

FOLD

48 IN THE SPOTLIGHT SERIES  
48 IN THE SPOTLIGHT SERIES

48 IN THE SPOTLIGHT SERIES  
48 IN THE SPOTLIGHT SERIES

48 IN THE SPOTLIGHT SERIES  
48 IN THE SPOTLIGHT SERIES



WEDNESDAY, JUNE 10, 2015 - GEIRANGER, NORWAY

# BUENA VISTA THEATRE

Deck 5, Aft

Open Captioning

DOLBY 3D

DOLBY 3D



8:30 am Duration: 1 hr 48 mins Rating: PG	10:45 am, 5:30 pm & 8:45 pm Duration: 1 hr 21 mins Rating: G	12:30 pm Duration: 1 hr 52 mins Rating: PG	3:00 pm Duration: 2 hrs 2 mins Rating: PG-13	10:30 pm Duration: 2 hrs 2 mins Rating: PG-13
--	--	---	---	--

## Character Appearances

### JIMINY CRICKET

DK4 Mid (S)  
5:15 pm & 7:45 pm

### MICKY MOUSE

Preludes  
5:30 pm, 8:00 pm & 10:15 pm

### PINOCCHIO

DK4 Mid (S)  
5:45 pm & 8:15 pm

### MINNIE MOUSE

Preludes - 6:00 pm  
DK4 Mid (S) - 10:15 pm

### DONALD DUCK

Preludes - 7:30 pm

### PLUTO

Preludes - 8:30 pm

### CHIP & DALE

Preludes - 9:45 pm

### DAISY DUCK

DK4 Mid (S) - 9:45 pm



(P) - Port Side, (S) - Starboard Side

Don't forget your Camera to capture those Magical Moments!  
Check here each day for Character appearances.

For detailed Character appearance information, please see the Character Information Board in the Lobby Atrium.

Meet-and-Greets will be advertised for the length of time the line will be open. To avoid disappointment, please meet at start time of appearances.



### Geirangerfjord Time Line:

5:30 am Get ready!  
5:45 am Enter Geirangerfjord  
6:00 am Seven Sisters Waterfall (Arrival on Port Side)  
5:30 pm Seven Sisters Waterfall (Departure on Starboard Side)  
*\*Please Note: All times are approximate & are subject to change.*

## SHIP DIRECTORY

### YOUTH ACTIVITIES

DISNEY'S OCEANEER CLUB	DECK 5, MID	11:00 AM - 12:00 PM
DISNEY'S OCEANEER LAB	DECK 5, MID	8:00 AM - 10:00 PM
EDGE	DECK 2, MID	10:00 AM - 1:00 AM
IT'S A SMALL WORLD NURSERY	DECK 5, AFT	8:00 AM - 11:00 PM
VIBE	DECK 10, MID	10:30 AM - 2:00 AM

### POOLS

\*Children under 12 years of age must have adult supervision in all pools.

AQUADUNK	DECK 10, MID	3:00 PM - 5:30 PM
AQUALAB	DECK 9, AFT	12:00 PM - 6:00 PM
GOOFY'S POOL	DECK 9, MID	12:00 PM - 8:00 PM
NEPHEWS' SPLASH ZONE	DECK 9, AFT	2:00 PM - 4:00 PM
QUIET COVE POOL (18+)	DECK 9, FWD	8:00 AM - 10:00 PM
TWIST 'N' SPOUT	DECK 9, AFT	3:00 PM - 6:00 PM

Complimentary pool vests are available for children to use in the pools onboard.  
They are located on the pool deck.

### RECREATION

PORT ADVENTURES DESK	DECK 3, MID	7:30 AM - 10:30 AM
		7:00 PM - 8:30 PM
SENSES FITNESS CENTER (18+)	DECK 9, FWD	6:30 AM - 10:00 PM
WIDE WORLD OF SPORTS DECK	DECK 10, FWD	24 HOURS

### GENERAL INFORMATION

BUENA VISTA THEATRE	DECK 5, AFT	SHOWTIMES
DISNEY VACATION CLUB DESK	DECK 4, MID	5:00 PM - 10:00 PM
ONBOARD SALES DESK	DECK 4, MID	7:30 AM - 9:30 AM
		5:00 PM - 8:30 PM
		9:30 PM - 10:30 PM
FUNNEL VISION	DECK 9, MID	SHOWTIMES
GUEST SERVICES	DECK 3, MID	24 HOURS
HAIR BRAIDING	DECK 9, MID	5:00 PM - 9:00 PM
MEDICAL HEALTH CENTER	DECK 1, FWD	9:30 AM - 11:00 AM
		4:30 PM - 7:00 PM
PORT & SHOPPING DESK	DECK 3, MID	11:00 AM - 12:00 PM
		7:30 PM - 8:30 PM
PRELUDES	DECK 4, FWD	5:30 PM - 9:00 PM
QUARTER MASTERS (ARCADE)	DECK 9, MID	24 HOURS
SENSES SPA AND SALON	DECK 9, FWD	8:00 AM - 10:00 PM
SHUTTERS PHOTO GALLERY	DECK 4, AFT	5:00 PM - 11:00 PM
WALT DISNEY THEATRE	DECK 4, FWD	SHOWTIMES

### SHOPPING

ANNA & ELSA'S BOUTIQUE	DECK 10, MID	9:00 AM - 9:00 PM
MICKY'S MAINSAIL	DECK 4, FWD	6:00 PM - 11:00 PM
QUACKS	DECK 9, MID	
SEA TREASURES	DECK 3, FWD	6:00 PM - 11:00 PM
VISTA GALLERY	DECK 4, MID	6:30 PM - 10:30 PM
WHITE CAPS	DECK 4, FWD	6:00 PM - 11:00 PM

## IMPORTANT NUMBERS

Fire/Security:	7-3001
Medical EMERGENCY:	7-3000
Health Center:	7-1923

<b>DINNER MENU</b>	Animator's Palate : Captains Gala	<b>DRINK OF THE DAY</b>	Bay Breeze (Alcoholic)	<b>WEATHER FORECAST</b>	Today: Cloudy
	Carioca's : Captains Gala		Parrot Song (Non-Alcoholic)		High: 44°F/7°C
	Lumiere's : Captains Gala				Tomorrow: Partly Sunny
					High: 54°F/12°C

**Evening Attire: Semi Formal**

## DINING & LOUNGES

### BREAKFAST

CABANAS	DECK 9, AFT	6:45 AM - 11:00 AM
DAISY'S DE LITES	DECK 9, AFT	6:15 AM - 8:45 AM
LUMIERE'S (À-LA CARTE)	DECK 3, MID	7:30 AM - 9:00 AM

### LUNCH

CABANAS	DECK 9, AFT	11:45 AM - 2:00 PM
DAISY'S DE LITES	DECK 9, AFT	11:00 AM - 6:00 PM
LUMIERE'S	DECK 3, MID	12:00 PM - 1:30 PM
PETE'S BOILER BITES	DECK 9, AFT	11:00 AM - 6:00 PM
PINOCCHIO'S PIZZERIA	DECK 9, MID	11:00 AM - 6:00 PM

### DINNER

ANIMATOR'S PALATE	DECK 4, AFT	6:00 PM & 8:30 PM
CABANAS TABLE SERVICE	DECK 9, AFT	6:30 PM - 8:30 PM
CARIOCA'S	DECK 3, AFT	6:00 PM & 8:30 PM
LUMIERE'S	DECK 3, MID	6:00 PM & 8:30 PM
PALO (FOR RESERVATIONS CALL 7-6843)	DECK 10, AFT	6:00 PM - 8:30 PM
PETE'S BOILER BITES	DECK 9, AFT	6:00 PM - 10:00 PM

### LATE NIGHT SNACKS

O'GILLS PUB	DECK 3, FWD	10:45 PM - 11:45 PM
PINOCCHIO'S PIZZERIA	DECK 9, MID	9:30 PM - 12:00 AM
PROMENADE LOUNGE	DECK 3, AFT	10:45 PM - 11:45 PM

### ADDED FEATURES

EYE SCREAM	DECK 9, AFT	11:00 AM - 11:00 PM
BEVERAGE STATION	DECK 9, AFT	24 HOURS
ROOM SERVICE	DIAL 7-4330	24 HOURS

### ENTERTAINMENT - LOUNGES - BARS

Adults must be 21 and older to consume alcoholic beverages.

AFTER HOURS	DECK 3, FWD	(AFTER 9:00 PM. ADULTS ONLY)
COVE CAFE (18+)	DECK 9, MID	6:00 AM - 12:00 AM
D LOUNGE	DECK 4, MID	SHOWTIMES
FATHOMS (18+)	DECK 3, FWD	7:00 PM - 2:00 AM
FROZONE TREATS	DECK 9, AFT	11:00 AM - 6:00 PM
INTERNET CAFE	DECK 3, AFT	24 HOURS
KEYS (18+)	DECK 3, FWD	6:00 PM - 12:30 AM
O'GILLS PUB (18+)	DECK 3, FWD	2:00 PM - 12:30 AM
PINOCCHIO'S PIZZERIA	DECK 9, MID	10:30 AM - 12:00 AM
PRELUDES	DECK 4, FWD	5:30 PM - 9:00 PM
PROMENADE LOUNGE	DECK 3, AFT	8:00 AM - 12:00 AM
SIGNALS (18+)	DECK 9, FWD	10:30 AM - 10:00 PM

Public Health Advisory: Consuming raw or undercooked meats, poultry, seafood, shellfish, or eggs may increase your risk for foodborne illness, especially if you have certain medical condition.

**All Ashore: Approx. 8:30 am**  
**All Aboard: 4:45 pm**

### Ship's Agent In Geiranger

Director Ship Agency  
Capt. Morten Kinn, European Cruise Service AS  
Strandgaten 197, P.O. Box 1926, 5817 Bergen, Norway  
T: +47 5590 0780; Mobile: +47 9826 8285