

PERSONAL NAVIGATOR

FRIDAY, JUNE 19, 2015



Sunrise: 4:01 am Sunset: 10:02 pm
Evening Attire: Cruise Casual

Today: Partly Cloudy High: 60°F/16°C
Tomorrow: Partly Sunny High: 60°F/16°C

DAY AT SEA

Disney DREAMS

AN ENCHANTED CLASSIC

In this spectacular fantasy, a little girl discovers the power of her dreams. Fly through the air with Peter Pan, your imagination, and many of your favorite Disney stories – including Disney's newest classic, Frozen! With a little Faith, Trust and Pixie Dust, you'll see that dreams really can come true!

WALT DISNEY THEATRE

Deck 4, Forward

6:30 pm & 8:45 pm

As a courtesy to all Guests, we kindly advise that the saving of seats is **not** permitted in the Walt Disney Theatre.

As a courtesy to all Guests, we kindly advise that the saving of seats is **not** permitted in the Walt Disney Theatre.



Assistance available at the entrance to the Walt Disney Theatre 30 minutes prior to show time.

Disney MAGIC Fun Facts

Most cruise ships of this size usually have 10 to 12 different carpet styles or patterns; However, the Disney Magic® has well over 100 different custom themed carpets.

There are over 27,000 signs, plaques and marquees. That's more than double the number used in all of Disney's Animal Kingdom Theme Park.

The Disney Magic's® sister ship the Disney Wonder® is Art Nouveaux in style but the Disney Magic® is Art Deco. This style of decoration and architecture is from the late 19th and early 20th centuries, was the springboard for Art Deco. Art Nouveaux has a more organic flowing, almost sinuous use of lines that often depict flowers and leaves.

As you walk up the stairs between stateroom decks 6, 7 & 8 you will notice a progression on the Magic from rough animation to finished animation.

8260 cups of coffee are served each day onboard.

The ship can make 500,000 gallons of fresh water from sea water, everyday while cruising.

WALT DISNEY THEATRE
 DOLBY 3D 2D Version
 9:30 am 1:00 pm
 (Doors open 15 minutes prior to show)

BUENA VISTA THEATRE
 DOLBY 3D
 3:45 pm
 2D Version
 6:00 pm, 8:15 pm & 10:45 pm

Don't Miss:

Copenhagen: Scandinavia's Largest City (18+)

Fathoms, Deck 3, Forward - 12:30 pm
Join Port Historian Henry Bullamore for a look at Copenhagen, Scandinavia's largest city and the commercial center for northern Europe. Much of old Copenhagen remains to be explored with one of the world's longest pedestrian shopping streets. Tivoli Gardens has provided relief from urban stress for over 170 years. Nyhavn—no longer the new harbor—has become a place to stroll and enjoy Danish cuisine.

Towel Folding

Fathoms, Deck 3, Forward - 2:00 pm
Learn to create those amazing towel creatures you've seen in your stateroom all cruise long.

'Til We Meet Again

Lobby Atrium, Deck 3, Midship - 10:15 pm
The world-famous Disney Characters and some of your new friends from the Disney Magic® stage shows bid you a charming farewell.

Variety Show: Niels Duinker (18+)

Fathoms, Deck 3, Forward - 10:45 pm
Featuring the Comedy & Juggling of Niels Duinker, in this exclusive adult cabaret style show.

Debark Talk Broadcast

Important information regarding disembarkation procedures for your journey home will be covered in this debarkation briefing. The broadcast will be shown continuously on channel 24-2 of your stateroom television for your convenience.

Thank you in advance for completing your comment card.

DINNER MENU

Animator's Palate : 'Til We Meet Again
Carioca's : 'Til We Meet Again
Lumiere's : 'Til We Meet Again

DRINK OF THE DAY

Bay Breeze (Alcoholic)
Parrot Song (Non-Alcoholic)

IMPORTANT NUMBERS

Fire/Security: 7-3001
Medical Emergency: 7-3000
Health Center: 7-1923

ADULT ACTIVITY HIGHLIGHTS



SENSES SPA FITNESS CLASSES & SEMINARS

Sunrise Stretch - Senses Spa Fitness Center - 7:00 am
Fab Abs - Senses Spa Fitness Center - 7:30 am
Group Cycling - Senses Spa Fitness Center - 8:00 am
Body Sculpt Boot Camp (Nom. Fee) - Senses Spa Fitness Center - 9:00 am
Acupuncture Pain Relief - Keys - 10:00 am
Eat More to Weigh Less - Senses Spa Fitness Center - 11:00 am
Good Feet: Relieving Back Pain - Senses Spa Fitness Center - 2:00 pm
Seminar: Chinese Herbs - Senses Spa Fitness Center - 3:00 pm
Yoga - Senses Spa Fitness Center - 5:00 pm

TASTING CLASSES

Mixology (21+) - Keys - 2:00 pm
 Please make reservations for tastings at Guest Services for a nominal fee. Tasting Seminars are only for Guests 21 and older.

CLUB 18*21: LUNCH

Lumiere's, Deck 3, Midship - 12:00 pm
 Get to know your fellow 18*21 Guests over a spot of lunch.

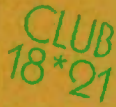

CLUB 18*21: 2000'S MUSIC CHALLENGE

O'Gills Pub, Deck 3, Forward - 5:15 pm
 Join your Cruise Staff as we navigate our way through the music of the 2000's.

CLUB 18*21: FAREWELL

Fathoms, Deck 3, Forward - 10:15 pm
 Join your Cruise Staff and your new friends in this last gathering for some fun.

ANYONE CAN COOK - CHOCOLATE LAVA CAKE

D Lounge, Deck 4, Midship - 10:30 am
 From our galley to yours. Join our chefs as they show you how to prepare delicious dishes.
 Today's Menu - Chocolate Lava Cake.



MOVIE QUOTES TRIVIA

O'Gills Pub, Deck 3, Forward - 1:15 pm
 "Life is like a box of Chocolates" Know the movie? Join your Cruise Staff and test your Movie Quote knowledge.

DISNEY'S INNOVATIONS: THEME PARKS

O'Gills Pub, Deck 3, Forward - 4:15 pm
 Join us for our presentation showing the "Top 10" greatest innovations that the Walt Disney Company has introduced to theme parks.



FUN FOR ALL AGES HIGHLIGHTS

WAKE UP WITH DISNEY JUNIOR

D Lounge, Deck 4, Midship - 8:30 am
 What happens when you experience unlimited fun with your favorite Disney Junior shows? You get an exciting dance party designed especially for preschoolers ages seven and under.



\$10,000 MEGA JACKPOT BINGO

Bingo Pre-Sales start at 10:30 am
Fathoms, Deck 3, Forward - 10:45 am
 It's Big, it's Massive, it's Supersized! It's \$10,000 MEGA Jackpot Bingo! Take home \$10,000 if you can cover your card in 46 numbers or less. If not, we carry on to play for the biggest cash prize of the session, plus today's Disney Vacation Club sponsored raffle includes a \$100 Onboard Credit and prize-packs. Pre-Sales start 15 minutes prior to game.



A LECTURE ON BALTIC AMBER

Promenade Lounge, Deck 3, Aft - 11:30 am
 Head to the Promenade Lounge, Deck 3, Aft, this morning at 11:30 am for Baltic Amber, the ancient gold of the north, a journey from pre-history, through ancient Rome to the modern era. Also learn how to spot fake amber from real amber.

JACK-JACK'S INCREDIBLE DIAPER DASH

Lobby Atrium, Deck 3, Midship - 11:30 am
 Calling all baby cruisers! It's time to take to the mat to see who's the fastest crawler of the seven seas! Register your baby 15 minutes prior to the big race.



DISNEY VACATION CLUB GROUP PREVIEW

D Lounge, Deck 4, Midship - 12:15 pm
 Want to learn more about taking magical vacations year after year? Please see a Disney Vacation Club representative on Deck 4, Midship, or call 7-2805 from your stateroom phone for more information about our interactive group presentation.



TALENT SHOW REHEARSALS

Fathoms, Deck 3, Forward - 2:45 pm
 A rehearsal time for those registered for our show.

FINAL JACKPOT BINGO

Bingo Pre-Sales start at 3:45 pm
Fathoms, Deck 3, Forward - 4:15 pm
 The snowball jackpot MUST BE WON at this final session! Beat the line and get your cards early. Who will be the lucky winner? It could be you! Pre-Sales start 30 minutes prior to game.



JEWISH SABBATH

Cabanas, Deck 9, Aft - 5:15 pm
 A quiet space is reserved for those wishing to conduct their own service.

BALLROOM DANCING

Fathoms, Deck 3, Forward - 5:15 pm
 The dance floor is open for those wanting to enjoy an elegant evening of ballroom dancing.

SO YOU THINK YOU KNOW YOUR FAMILY?

D Lounge, Deck 4, D Lounge - 7:45 pm
 This fun-filled family game show is always full of surprises. Find out how well you know, or don't know your family!

FAMILY TALENT SHOW

Fathoms, Deck 3, Forward - 7:45 pm
 Your fellow Guests have rehearsed and are ready to show off their talents.



YOUTH ACTIVITIES HIGHLIGHTS

DINE & PLAY

As a convenience for families dining at 8:30 p.m., our Youth Activities Counselors will be available at 9:30 p.m. at the entrance of Lumiere's, Carioca's and Animator's Palate to bring registered children to join the fun in Disney's Oceaneer Club and Disney's Oceaneer Lab.



Deck 5, Aft (7-5864)

9:00 am - 11:00 pm

Infants and Toddlers can enjoy toys and activities at It's a small world nursery. Reservations are first come, first served so please stop by!



Deck 5, Midship (7-1439)
(3-12 years old)

9:00 am - 12:00 am

STORY TIME WITH BELLE

2:30 pm

Come to the Oceaneer Club and listen to one of your favorite Disney stories: Beauty & the Beast!

TOY STORY BOOT CAMP

9:30 pm

Join Corporal Green in our own version of boot camp as we learn how to have fun - The Toy Story way!



Deck 5, Midship (7-1445)
(3-12 years old)

9:00 am - 12:00 am

ANYONE CAN COOK

2:30 pm

Anyone can cook as we work together to create some of our favorite treats.

FRIENDSHIP ROCKS

5:00 pm

Come and celebrate with all the children from the Oceaneer Club and Lab in the jammin' performance of Friendship Rocks! You won't want to miss any of the fun.



Deck 2, Midship (7-5816)
(11-14 years old)

10:00 am - 12:00 am

BRAINS AND BRAWNS

3:00 pm

You will compete against each other to solve clues, take part in physical challenges, and reach the finish first.

HOW WELL DO YOU KNOW YOUR COUNSELOR?

10:00 pm

Do you think you know all there is to know about your counselors? Come test out your knowledge with all of your friends!



Deck 10, Midship (7-18517)
(14-17 years old)

10:30 am - 1:00 am

ANYONE CAN COOK: CUPCAKES

1:45 pm

Anyone can cook as we work together to create some of our favorite treats. From our galley to yours; join our chef as they show you how to create cupcakes!

ZOMBIFIED PREMIERE

10:15 pm

It's premiere night for the latest zombie movie starring YOU!

BUENA VISTA THEATRE

Deck 5, Aft
Today's Movies

OC Open Captioning



8:30 am
Duration:
1 hr 52 mins
Rating: PG



10:45 am
Duration:
1 hr 48 mins
Rating: PG



1:00 pm
Duration:
2 hrs 10 mins
Rating: PG

DOLBY 3D



3:45 pm
Duration: 1 hr 42 mins
Rating: PG

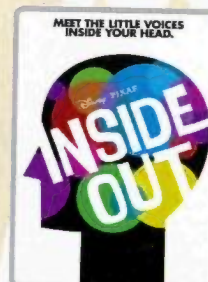

6:00 pm & 8:15 pm
Duration: 1 hr 42 mins
Rating: PG

OC Open Captioning

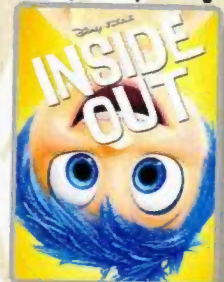

10:45 pm
Duration: 1 hr 42 mins
Rating: PG

'TIL WE MEET AGAIN

The world-famous Disney Characters and some of your new friends from the Walt Disney Theatre stage shows bid you a charming farewell.

Lobby Atrium,
Deck 3, Midship,
10:15 pm

ADULT VARIETY ACT

Featuring the Comedy and Juggling of Niels Duinker, as he entertains you in this adult exclusive show.

Fathoms (18+),
Deck 3, Forward
10:45 pm

YOUTH ACTIVITIES OPEN HOUSE

Open House is an opportunity for all to come and participate in a variety of exciting activities and free time in the Oceaneer Club, Oceaneer Lab, it's a small world nursery, Vibe and Edge throughout the cruise. During these times secured programming will still be offered in the other venue for those looking to check their children into care.

Edge: 10:00 am - 11:00 am & 7:30 pm - 9:00 pm

Vibe: 10:30 am - 11:30 am & 6:00 pm - 7:30 pm

Disney's Oceaneer Club: 9:00 am - 10:30 am

Disney's Oceaneer Lab: 2:00 pm - 4:00 pm

MORE TO ENJOY WHILE ONBOARD



BAHAMIAN VOYAGES

The Bahamas are renowned the world over for breathtaking beaches, incredible recreation and exceptional shopping experiences. Pair your exotic escape with the world-class comfort and service of a Disney cruise and make your getaway complete. Visit the Onboard Sales Desk for more information.



DISNEY VACATION CLUB® GROUP PREVIEW

Want to learn more about taking magical vacations year after year? Please see a Disney Vacation Club representative on Deck 4, Midship, or call 7-2805 from your stateroom phone for more information about our interactive group presentation.



PORT & SHOPPING INFORMATION

Stop by the Port & Shopping Desk, Deck 3, Midship between 7:30 pm and 8:30 pm with any Port Shopping Questions about wonderful Copenhagen. Tune into Channel 26-6 for updated Port Shopping information.



Deck 9, Forward - Phone : 7-1465

ACUPUNCTURE

Naturally effective for pain, arthritis, sea sickness, stress, digestion, weight loss, and much more. Let us help you enjoy your magical cruise and beyond.

1 session for \$150, 3 sessions for \$360



Anna & Elsa's
BOUTIQUE

At Anna & Elsa's Boutique, your dreams of snow in summer can come true, with the Disney Frozen Package.

Deck 10, Midship



FINAL DAY TO PURCHASE YOUR CRUISE MEMORIES

Today and tonight will be your last chance to purchase your digital photos, photo prints and PhotoBooks.

Shutters, on Deck 4, will be open until 11:00 pm, so don't miss out on bringing home all those cruise memories!

Connect @ Sea

We are now offering a NEW and improved Internet service to stay connected on your cruise like no other in the industry! Internet packages range from \$0.25 per MB - \$89.00 (1000 MB package). For more information contact your Connect@Sea Expert or Guest Services onboard. Possible service interruptions due to area configuration.

EARLY FLIGHT INFORMATION

Should you have a flight out of the Copenhagen airport prior to 10:30 am on debarkation morning kindly bring your airline tickets to Guest Services on Deck 3, Midship for additional information and assistance.

CASH DECLARATION NOTICE

Guests going ashore in port with over 10,000 Euros (or cash equivalent in any other currency), are required to declare it to Customs upon arrival, or risk having it confiscated if stopped by local authorities.

THE BRITISH ISLES & EUROPEAN VARIETY

Disney Cruise Line is now visiting more than 15 European Countries in Summer 2016! Including for the first time a select sailing to the majestic British Isles, as well as return visits to Norway, Iceland and the Mediterranean.

ALASKA AWAITS

Take your family on an Alaskan adventure they'll never forget! Sail through magnificent fjords fed by glaciers. Discover untamed nature and walk in the footsteps of prospectors.

STAR WARS™ DAY AT SEA

Get ready for a vacation that's out of this world! Disney Cruise Line is introducing Star Wars™ Day at Sea. Sail during January - April 2016 aboard the Disney Fantasy. One Epic Day. Eight Select Sailings.

SHOPPING

LAST CHANCE TO VISIT THE VISTA GALLERY

Don't miss your last chance to visit the Vista Gallery where you can admire beautiful artwork created by various celebrated artists and featuring some of your favorite Disney characters. From original canvas paintings to smaller print copies, the Vista Gallery offers the opportunity for you to take some of the magic home! Deck 4, Midship.

BEAUTIFUL AMBER JEWELRY

Wear a piece of natural history with amber, guaranteed to be at least 40 million years old and set into sterling silver settings. Discover these unique pieces and more when you visit Sea Treasures, Deck 3, Forward.

EVERYTHING PRINCESS AT MICKEY'S MAINSAIL

Are you cruising with a young, aspiring Princess? Stop by Mickey's Mainsail for all things Disney Princess including dresses and accessories. Whether your princess dreams in the style of Cinderella, Belle, or Tiana, Mickey's Mainsail has everything you need to be royal ready! Deck 4, Forward.

COMMODORE'S SIGNING

Don't miss your chance to meet the Master of the Disney Magic Cruise Ship! Stop by White Caps today at 12:15 pm where you can have your cruise mementos signed by Commodore Tom. Deck 4, Forward.

SOPHIA FIORI LAST OPPORTUNITY

Drop in to White Caps for your last chance to get your hands on our fantastic collection of Sophia Fiori Couture diamond jewelry! Don't miss out on these exquisite diamonds. Deck 4, Forward.

A LECTURE ON BALTIC AMBER

Head to the Promenade Lounge, Deck 3, Aft, this morning at 11:00 am for Baltic Amber, the ancient gold of the north, a journey from pre-history, through ancient Rome to the modern era. Also learn how to spot fake amber from real amber.

IMPORTANT INFORMATION

Security Notice

All Guests (including Children) who wish to disembark or embark the ship are required to present their Key to the World card at the gangway. A photo ID is also required for those Guests who are 18 years of age or older. Guests under the age of 18 are required to have a parent, guardian or other responsible adult sign an authorization form at the Guest Service Desk if they wish to go ashore unaccompanied or with any adult from another stateroom.

Sunscreen/Insect Repellent Advisory
Use sunscreen first and protect against mosquito bites and related illnesses by applying insect repellent on top of sunscreen when going ashore. Insect repellent is available for purchase in White Caps.

Verandah Safety

Please do not leave any combustible materials on your balcony when not present in your stateroom for safety reasons.

Inclement Weather

For the safety of all Guests, outdoor events may be changed due to unforeseen weather conditions.

Corridor Quiet Hours

As a courtesy to all our Guests, please recognize quiet hallway hours from 10:00 p.m. til 8:00 a.m.

Environmental Message

With Disney's commitment to the Environment please refrain from throwing anything over the Ship's side. Thank you.

No Reserved Seats Policy

As a courtesy to all Guests we kindly advise that the saving of seats is not permitted in the Walt Disney Theatre, and the saving of the sun loungers is not permitted on Deck 9 and 10. Items left unattended will be returned to lost and found at Guest Services, Deck 3, Midship.

Sunbathing

Topless sunbathing is not allowed. Swimsuit tops must be worn at all times. Thong-style bottoms are not permitted.

Smoking

For the comfort of our guests, the following areas are designated as smoking areas:
• Deck 10 Forward, Starboard Side
• Deck 9, Forward, Starboard Side at Quiet Cove
• Deck 4, Starboard Side from 6:00 p.m. to 6:00 a.m. only (all of Deck 4 is non-smoking from 6:00 a.m. to 6:00 p.m.)
Smoking is prohibited inside all guest staterooms and on stateroom verandahs. Guests found smoking in their staterooms or on their verandahs will be charged a \$250 stateroom recovery fee.

Walt Disney Theatre

Theatrical performances may use artificial fog, strobe lights, pyrotechnics and other special effects. For the safety of our performers and the comfort of those around you, the use of any photography or video recording device or any electronic equipment is prohibited.

Cold and Flu Reminder

Please wash hands frequently and thoroughly, particularly before meals. Contact the Health Center by dialing 7-1923, should anyone in your party become ill.

FRIDAY, JUNE 19, 2015 - DAY AT SEA

BUENA VISTA THEATRE

Deck 5, Aft

Open Captioning



8:30 am
Duration: 1 hr 52 mins
Rating: PG



10:45 am
Duration: 1 hr 48 mins
Rating: PG



1:00 pm
Duration: 2 hrs 10 mins
Rating: PG



3:45 pm
Duration: 1 hr 42 mins
Rating: PG



6:00 pm & 8:15 pm
Duration: 1 hr 42 mins
Rating: PG



10:15 pm
Duration: 1 hr 42 mins
Rating: PG

DOLBY 3D

Open Captioning

Character Appearances

PRINCESS SOFIA
DK4 Mid (S) - 9:15 am

CHIP & DALE
DK4 Mid (S) - 3:45 pm

PRINCESS GATHERING
Lobby Atrium - 9:15 am

STITCH
Lobby Atrium (P) - 4:00 pm

CAPTAIN AMERICA
Preludes - 9:30 am

GOOFY
DK4 Mid (S) - 4:15 pm

JAKE THE NEVERLAND PIRATE
DK4 Mid (S) - 9:45 am

CAPTAIN HOOK & MR SMEE
Lobby Atrium (P) - 4:30 pm

DOC MCSTUFFINS
DK4 Mid (S) - 10:15 am

DONALD DUCK
Lobby Atrium (P) - 5:15 pm

CHARACTER DANCE PARTY
Lobby Atrium - 12:15 pm

DAISY DUCK
Lobby Atrium (P) - 6:00 pm

JIMINY CRICKET
Lobby Atrium (P) - 3:00 pm

MINNIE MOUSE
Lobby Atrium (P) - 7:45 pm

PLUTO
DK4 Mid (S) - 3:15 pm

MICKEY MOUSE
Lobby Atrium (P) - 8:15 pm

PINOCCHIO
Lobby Atrium (P) - 3:30 pm

TIL WE MEET AGAIN
Lobby Atrium - 10:15 pm

(P) - Portside, (S) - Starboard Side

Don't forget your Camera to capture those Magical Moments!

Check here each day for Character appearances.

For detailed Character appearance information see the Character Information Board in the Lobby Atrium.

Meet-and-Greets will be advertised for the length of time the line will be open. To avoid disappointment, please meet at start time of appearances.

YOUTH ACTIVITIES THEMED EXPERIENCES

CLUBHOUSE SERIES focuses on movement and features content which appeals to younger children.

JUMP UP! SERIES includes large group games & movement-oriented activities.

IN THE SPOTLIGHT SERIES focuses on children's stage presence with lots of activities and enthusiasm.

STORYBOOK SERIES is designed with a strong connection to the Disney classic stories.

CREATE & INVENT SERIES will have a tactile focus allowing children to create and admire their work.

SOLVE IT! SERIES are less active, but will challenge children with problem/solutions-based activities.

YOUTH ACTIVITIES OPEN HOUSE

Activities for families, adults and children of all ages to enjoy together.

SHIP DIRECTORY

YOUTH ACTIVITIES

DISNEY'S OCEANEER CLUB	DECK 5, MID	9:00 AM - 12:00 AM
DISNEY'S OCEANEER LAB	DECK 5, MID	9:00 AM - 12:00 AM
EDGE	DECK 2, MID	10:00 AM - 12:00 AM
IT'S A SMALL WORLD NURSERY	DECK 5, AFT	9:00 AM - 11:00 PM
VIBE	DECK 10, MID	10:30 AM - 1:00 AM

POOLS

*Children under 12 years of age must have adult supervision in all pools.

AQUADUNK	DECK 10, MID	10:00 AM - 11:45 AM 12:05 PM - 8:00 PM
AQUALAB	DECK 9, AFT	9:00 AM - 8:00 PM
GOOFY'S POOL	DECK 9, MID	9:00 AM - 8:00 PM
NEPHEWS' SPLASH ZONE	DECK 9, AFT	9:00 AM - 6:00 PM
QUIET COVE POOL (18+)	DECK 9, FWD	8:00 AM - 10:00 PM
TWIST 'N' SPOUT	DECK 9, AFT	10:00 AM - 8:00 PM

Complimentary pool vests are available for children to use in the pools onboard. They are located on the pool deck.

RECREATION

PORT ADVENTURES DESK	DECK 3, MID	11:00 AM - 1:30 PM
SENSES FITNESS CENTER (18+)	DECK 9, FWD	6:30 AM - 10:00 PM
WIDE WORLD OF SPORTS DECK	DECK 10, FWD	24 HOURS

GENERAL INFORMATION

BUENA VISTA THEATRE	DECK 5, AFT	SHOWTIMES
DISNEY VACATION CLUB DESK	DECK 4, MID	8:30 AM - 12:30 PM 2:00 PM - 10:30 PM
ONBOARD SALES DESK	DECK 4, MID	10:00 AM - 12:00 PM 3:00 PM - 6:00 PM 7:30 PM - 10:00 PM
FUNNEL VISION	DECK 9, MID	SHOWTIMES
GUEST SERVICES	DECK 3, MID	24 HOURS
HAIR BRAIDING	DECK 9, MID	10:00 AM - 12:00 PM 1:00 PM - 7:00 PM
MEDICAL HEALTH CENTER	DECK 1, FWD	9:30 AM - 11:00 AM 4:30 PM - 7:00 PM
PORT & SHOPPING DESK	DECK 3, MID	7:30 PM - 8:30 PM
PRELUDES	DECK 4, FWD	5:30 PM - 9:00 PM
QUARTER MASTERS (ARCADE)	DECK 9, MID	24 HOURS
SENSES SPA AND SALON	DECK 9, FWD	8:00 AM - 10:00 PM
SHUTTERS PHOTO GALLERY	DECK 4, AFT	10:00 AM - 11:00 PM
WALT DISNEY THEATRE	DECK 4, FWD	SHOWTIMES

SHOPPING

ANNA & ELSA'S BOUTIQUE	DECK 10, MID	9:00 AM - 9:00 PM
MICKEY'S MAINSAIL	DECK 4, FWD	9:30 AM - 11:00 PM
QUACKS	DECK 9, MID	10:00 AM - 4:00 PM
SEA TREASURES	DECK 3, FWD	9:30 AM - 11:00 PM
VISTA GALLERY	DECK 4, MID	12:00 PM - 2:30 PM 4:30 PM - 10:00 PM
WHITE CAPS	DECK 4, FWD	9:30 AM - 11:00 PM

DINNER MENU
Animator's Palate: 'Til We Meet Again
Carioca's: 'Til We Meet Again
Lumiere's: 'Til We Meet Again

DRINK OF THE DAY
Bay Breeze (Alcoholic)
Parrot Song (Non-Alcoholic)

WEATHER FORECAST
Today: Partly Cloudy
High: 60°F/16°C
Tomorrow: Partly Sunny
High: 60°F/16°C

Evening Attire: Cruise Casual

DINING & LOUNGES

BREAKFAST

CABANAS	DECK 9, AFT	7:30 AM - 11:45 AM
DAISY'S DE LITES	DECK 9, AFT	7:00 AM - 9:00 AM
LUMIERE'S	DECK 3, MID	8:30 AM - 10:00 AM

LUNCH

CABANAS	DECK 9, AFT	11:45 AM - 2:15 PM
DAISY'S DE LITES	DECK 9, AFT	11:00 AM - 6:00 PM
LUMIERE'S	DECK 3, MID	12:00 PM - 1:30 PM
PALO (BRUNCH)	DECK 10, AFT	10:00 AM - 12:30 PM
PETE'S BOILER BITES	DECK 9, AFT	11:00 AM - 6:00 PM
PINOCCHIO'S PIZZERIA	DECK 9, MID	11:00 AM - 6:00 PM

DINNER

ANIMATOR'S PALATE	DECK 4, AFT	6:00 PM & 8:30 PM
CARIOCA'S	DECK 3, AFT	6:00 PM & 8:30 PM
LUMIERE'S	DECK 3, MID	6:00 PM & 8:30 PM
PALO (FOR RESERVATIONS CALL 7-8849)	DECK 10, AFT	6:00 PM - 8:30 PM
PETE'S BOILER BITES	DECK 9, AFT	6:00 PM - 10:00 PM

LATE NIGHT SNACKS

O'GILLS PUB	DECK 3, FWD	10:45 PM - 11:45 PM
PINOCCHIO'S PIZZERIA	DECK 9, MID	9:30 PM - 12:00 AM
PROMENADE LOUNGE	DECK 3, AFT	10:45 PM - 11:45 PM

ADDED FEATURES

EYE SCREAM	DECK 9, AFT	11:00 AM - 11:00 PM
BEVERAGE STATION	DECK 9, AFT	24 HOURS
ROOM SERVICE	DIAL 7-4330	CLOSES AT 1:00 AM

ENTERTAINMENT - LOUNGES - BARS

Adults must be 21 and older to consume alcoholic beverages.

AFTER HOURS	DECK 3, FWD	(AFTER 9:00 PM, ADULTS ONLY)
COVE CAFE (18+)	DECK 9, MID	6:30 AM - 12:00 AM
D LOUNGE	DECK 4, MID	SHOWTIMES
FATHOMS (18+)	DECK 3, FWD	7:00 PM - 2:00 AM
FROZONE TREATS	DECK 9, AFT	10:00 AM - 6:00 PM
INTERNET CAFE	DECK 3, AFT	24 HOURS
KEYS (18+)	DECK 3, FWD	6:30 PM - 12:30 AM
O'GILLS PUB (18+)	DECK 3, FWD	12:00 PM - 12:30 AM
PINOCCHIO'S PIZZERIA	DECK 9, MID	9:30 AM - 12:00 AM
PRELUDES	DECK 4, FWD	5:30 PM - 9:00 PM
PROMENADE LOUNGE	DECK 3, AFT	8:00 AM - 12:00 AM
SIGNALS (18+)	DECK 9, FWD	9:30 AM - 10:00 PM

Public Health Advisory: Consuming raw or undercooked meats, poultry, seafood, shellfish, or eggs may increase your risk for foodborne illness, especially if you have certain medical condition.

IMPORTANT NUMBERS

Fire/Security:	7-3001
Medical EMERGENCY:	7-3000
Health Center:	7-1923