

PERSONAL NAVIGATOR



Sunrise: 3:54 am Sunset: 10:48 pm
 Evening Attire: Semi Formal
 All Ashore: 12:00 pm
 All Aboard: 5:45 pm
 Today: Partly Cloudy High: 64°F/18°C
 Tomorrow: Partly Sunny High: 66°F/19°C

WEDNESDAY, JUNE 17, 2015

HELSINKI, FINLAND

DISNEY CRUISE LINE PRESENTS



WALT DISNEY THEATRE

Deck 4, Forward

6:30 pm & 8:45 pm

As a courtesy to all Guests, we kindly advise that the saving of seats is **not** permitted in the Walt Disney Theatre.



Assistance available at the entrance to the Walt Disney Theatre 30 minutes prior to show time.

Welcome to Helsinki

A Nordic Adventure

Famed for its plentiful parks and green spaces, the landscape of Helsinki offers an endless carpet of forest, with sky blue lakes punctuating the greenery. It's a place where you're more likely to see a herd of reindeer than a polar bear. Helsinki is unique among Northern European cities, with an identity formed by cultural influences from both the East and West. More than 450 years of history, several architectural layers and the impact of different periods can clearly be seen in Helsinki.

The present city center, in Neo-Classical Empire style, was built in the first half of the 19th Century.

With its handsome streets and boulevards, the city has an air of spaciousness, and the white facades of the buildings have earned it the name of the "white city of the North."

Finnish design has also made the country's capital city world famous. The beauty of the surrounding nature blends seamlessly together with high-tech achievements, while old traditions mix with the latest contemporary trends. The city center has many beautiful parks, and the nearby forests woodlands offer an ideal setting for peaceful and quiet walks.

From hot saunas to frozen lakes to strolling the streets in the mid-day sun, Helsinki delivers a wide array of Scandinavian delights!



TIME ZONE CHANGE

Remember to turn your clocks **BACK 1 HOUR** upon retiring on **WEDNESDAY** evening, or first thing **THURSDAY** morning.



Disney Cruise Line. PORT ADVENTURES

Check your port adventures tickets for your tour meeting time and location. Stop by the Port Adventures Desk located on Deck 3, Midship for tour availability and information, where our team will be delighted to help you plan your vacation.

DINNER MENU

Animator's Palate : Captains Gala
 Carioca's : Captains Gala
 Lumiere's : Captains Gala

DRINK OF THE DAY

Golden Breeze
 Purple Basil Lemonade (Non-Alcoholic)

IMPORTANT NUMBERS

Fire/Security: 7-3001
 Medical Emergency: 7-3000
 Health Center: 7-1923

ADULT ACTIVITY HIGHLIGHTS

SENSES SPA FITNESS CLASSES & SEMINARS



- Sunrise Stretch* - Senses Spa Fitness Center - 7:00 am
- Fab Abs* - Senses Spa Fitness Center - 7:30 am
- Body Sculpt Boot Camp* (Nom. Fee) - Senses Spa Fitness Center - 8:00 am
- Group Cycling* - Senses Spa Fitness Center - 9:00 am
- Detox for Health & Weight Loss* - Senses Spa Fitness Center - 10:00 am
- Introduction to Acupuncture* - Senses Spa Fitness Center - 10:30 am
- Yoga* - Senses Spa Fitness Center - 5:00 pm

TASTING CLASSES

- Chocolate & Liquor Tasting* (21+) - Keys - 3:00 pm
 - Dessert & Port Wine Tasting* (21+) - Cove Cafe - 10:30 pm
- Please make reservations for tastings at Guest Services for a nominal fee. Tasting Seminars are only for Guests 21 and older.

CLUB 18*21: DIVE INTO DJ'ING

Fathoms, Deck 3, Forward - 5:15 pm
Join our Cruise Staff DJ as he teaches you all the tricks to becoming a great DJ.

CLUB
18*21

CLUB 18*21: MIXER

Fathoms, Deck 3, Forward - 10:15 pm
Come join fellow cruisers your own age at our exclusive Club 18*21 event.

ART OF THE THEME SHOW TOUR

Palo, Deck 10, Aft - 9:00 am & 4:00 pm
Join us for a guided tour highlighting the design, Imagineering and artistry of the Disney Magic. This tour is reserved for Guests 18 and over.

MOVIE QUOTES TRIVIA

O'Gills Pub, Deck 3, Forward - 10:00 am
"Life is like a box of Chocolates" Know the movie? Join your Cruise Staff and test your Movie Quote knowledge.

VILLAINS QUOTE TRIVIA

O'Gills Pub, Deck 3, Forward - 7:45 pm
"Off with their heads" - know the Villain who said this? The join us for our fun Disney Villain's quote trivia!

TEAM TRIVIA

O'Gills Pub, Deck 3, Forward - 10:00 pm
Think you have the best team to win? Come and join your Cruise Staff team for this fun team trivia.

SAFETY ASHORE INFORMATION

While you will find many great experiences ashore, please remain vigilant about your personal safety and the safety of your belongings. As in any large urban tourist destination, you'll want to take some basic precautions to make the most of your time ashore.

- Be aware of your surroundings at all times. Avoid short cuts, narrow alleys and poorly lit streets.
- Avoid wandering from the main shopping and tourist areas into unfamiliar territory. If venturing out independently, have a plan, use only licensed taxi operators.
- Identity/Credit Card theft can occur anywhere. Please remain vigilant in monitoring the safe keeping of your personal information.
- Leave valuables in your room safe and avoid carrying large amounts of cash. Exercise caution when using ATMs. Cameras and handbags should be carried close to your body or concealed out of sight.
- Leave air transportation tickets and other travel documents in your room safe. When going ashore, each adult is required to carry a Driver's license, passport or other government-issued photo ID. Note: Some ports may require guests to carry passports ashore.
- Most crimes are easier to commit in dark unlit areas. When going ashore at night, please be extra vigilant about your personal safety.

FUN FOR ALL AGES HIGHLIGHTS

ANIMATION - DONALD DUCK

Promenade Lounge, Deck 3, Aft - 9:00 am
Your Cruise Staff teach you how to draw one of your favorite Disney friends - Donald Duck.

ANIMATION - PLUTO

Promenade Lounge, Deck 3, Aft - 9:30 am
Your Cruise Staff teach you how to draw one of your favorite Disney friends - Pluto.

DOUBLE UP JACKPOT BINGO

Bingo Pre-Sales start at 10:30 am
Fathoms, Deck 3, Forward - 10:45 am
Special double up session: All electronic cards purchased will be doubled! The snowball jackpot continues to grow and could be won today! Pre-Sales start 15 minutes prior to the game.



DISNEY VACATION CLUB GROUP PREVIEW

D Lounge, Deck 4, Midship - 10:30 am
Want to learn more about taking magical vacations year after year? Please see a Disney Vacation Club representative on Deck 4, Midship, or call 7-2805 from your stateroom phone for more information about our interactive group presentation.



STOCKHOLM: A CITY ON ISLANDS

Buena Vista Theatre, Deck 5, Aft - 10:45 am
Join Port Historian Henry Bullamore for a look at Stockholm, including its several islands. The city is a long time port and capital, but has also benefited from Sweden's strong manufacturing economy. Today, historic preservation has made the old city, the Gamla Stan, a delightful place to explore, eat and relax. Nearby parts of the city have government offices, commercial buildings, the palace and exceptional museums.

OAKEN'S MAYPOLE SWIRL AND TWIRL

Lobby Atrium, Deck 3, Midship - 11:30 am
Hoo-Hoo! Family! Join Oaken's cousins in the Lobby Atrium for a Midsummer celebration. Take a swirl and a twirl around the maypole and learn some traditional songs and dances, yah?



YOUTH ACTIVITIES OPEN HOUSE: THE ROYAL BALL

Disney's Oceaneer Club, Deck 5, Midship - 1:00 pm
Attend your own Royal Ball and learn to be a prince or a princess.



CRAFTS: MASQUERADE MASKS

Promenade Lounge, Deck 3, Aft - 2:45 pm
Join your Cruise Staff and make some Masquerade Masks.

MEGA RAFFLE JACKPOT BINGO

Bingo Pre-Sales start at 7:30 pm
Fathoms, Deck 3, Forward - 7:45 pm
Join your Cruise Staff for family Bingo fun! Four cash prize games and great raffle prize packs to be won. Don't miss out on the fun! Pre-Sales start 15 minutes prior to game.



WHO WANTS TO BE A MOUSEKETEER?

D Lounge, Deck 4, Midship - 7:45 pm & 10:00 pm
Your chance to get into the "hot seat" and win limited edition prizes. Or, play along as part of our live studio audience.



ANNA'S CHOCOLATE CHASE SCAVENGER HUNT RIDDLES

Disney Magic - 9:00 am - 11:00 pm
Clue 4 - This dining place is black and white, and changes color throughout the night!
Clue 5 - You'll need this clue to continue the game. Look for the pictures in the frames!
Clue 6 - On days when the ship is filled with cheer, the babies can nap & play in here.



These are your 3 Clues for today.
Look for your next 3 Clues in tomorrow's Navigator.

YOUTH ACTIVITIES HIGHLIGHTS

DINE & PLAY

As a convenience for families dining at 8:45 p.m., our Youth Activities counselors will be available at 9:45 p.m. at the entrance of Lumiere's, Carioca's and Animator's Palate to bring registered children to join the fun in Disney's Oceaneer Club and Disney's Oceaneer Lab.



Deck 5, Aft (7-5864) 9:00 am - 11:00 pm

Infants and Toddlers can enjoy toys and activities at It's a small world nursery. Reservations are first come, first served so please stop by!



Deck 5, Midship (7-1439) 9:00 am - 12:00 am
(3-12 years old)

BECOME IRON MAN!

5:00 pm

Do you want to be Iron Man? Marvel's Avengers Academy invites you to virtually suit up in Iron Man's armor for an exciting interactive training gauntlet.

STITCH'S GREAT ADVENTURE

7:30 pm

Stitch needs your help in trying to capture ten of his lost cousins before they cause all kinds of problems on the ship!



Deck 5, Midship (7-1445) 9:00 am - 10:00 pm
(3-12 years old)

ANYONE CAN COOK: CUPCAKES

11:00 am

Anyone can cook as we work together to create some of our favorite treats. From our galley to yours, join our chef as they show you how to create cupcakes!

MAGIC SHOW

7:30 pm

The Magnificent Magician will demonstrate to you some of the best known magic tricks on the sea.



Deck 2, Midship (7-5816) 10:00 am - 1:00 am
(11-14 years old)

SCAVENGER HUNT

3:00 pm

A little friendly competition exploring the ship; see if you can solve the clues and finish first.

SUPER SLOPPY SCIENCE

12:00 am

Join Professor Make-O-Mess in some of the most extreme experiments you will ever see in the world of Super Sloppy Science!



Deck 10, Midship (7-18517) 10:30 am - 2:00 am
(14-17 years old)

PUMP IT UP

9:00 pm

Join us in the Fitness Center for a Teen Only workout. Meet in Vibe to join in!

GAGA BALL

12:00 am

Come take part in this great game as you try to outlast your opponents.

BUENA VISTA THEATRE

Deck 5, Aft
Today's Movies

OC Open Captioning

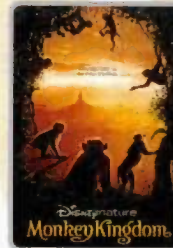

8:30 am
Duration:
1 hr 21 mins
Rating: G

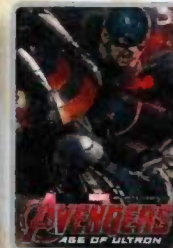

12:15 pm
Duration:
2 hrs 22 mins
Rating: PG-13



3:00 pm
Duration:
2 hrs 10 mins
Rating: PG

DOLBY 3D



5:45 pm & 8:15 pm
Duration: 1 hr 48 mins
Rating: PG

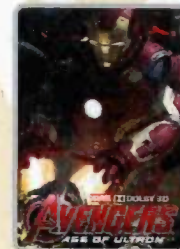

10:30 pm
Duration: 2 hrs 22 mins
Rating: PG-13



ADULT VARIETY ACT

Featuring the
Comedy & Rhythm
of Junnk,
as they entertain you in this
adult exclusive show.

*Fathoms (18+),
Deck 3, Forward
10:30 pm*



FAMILY DANCE PARTY

Club New Year's Eve, you won't want to miss this journey of musical genres in history and performances by some of your favorite Cruise Staff. Bring your family and help us count down to a brand new year!

*D Lounge,
Deck 4, Midship,
10:45 pm*

YOUTH ACTIVITIES OPEN HOUSE

Open House is an opportunity for all to come and participate in a variety of exciting activities and free time in the Oceaneer Club, Oceaneer Lab, it's a small world nursery, Vibe and Edge throughout the cruise. During these times secured programming will still be offered in the other venue for those looking to check their children into care.

Edge: 10:00 am - 11:00 am & 7:30 pm - 9:00 pm

Vibe: 10:30 am - 11:30 am & 6:00 pm - 7:30 pm

Disney's Oceaneer Club: 12:00 pm - 2:00 pm

Disney's Oceaneer Lab: 2:00 pm - 5:00 pm

MORE TO ENJOY WHILE ONBOARD

THE BRITISH ISLES & EUROPEAN VARIETY

Disney Cruise Line is now visiting more than 15 European Countries in Summer 2016! For the first time, Disney Magic will be sailing to the British Isles, including visits to Scotland, England, Ireland and France, as well as returning with select sailings to Norway, Iceland and the Mediterranean and the Greek Isles! Visit the Onboard Sales Desk for more information.



DISNEY VACATION CLUB® GROUP PREVIEW

Want to learn more about taking magical vacations year after year? Please see a Disney Vacation Club representative on Deck 4, Midship, or call 7-2805 from your stateroom phone for more information about our interactive group presentation.



PORT & SHOPPING INFORMATION

Don't forget to take your Helsinki Port Shopping Map ashore with you. Gemma, your Port Shopping Guide, will be available for questions at her desk 11:00 am - 12:00 pm prior to arrival into Helsinki, and then in the evening 7:30 pm - 8:30 pm. Tune into Channel 26-6 for updated Port Shopping information.



SENSES GO-SMILE

Your smile is the outward expression of your inner beauty. A beaming smile makes you look younger, more radiant and confident. Are you ready to Smile? Then try our advanced Go-Smile teeth whitening treatment. It's a safe and effective way to take your smile from dull to dazzling in just 30 minutes.

\$149 per person \$258 for couples

Deck 9, Forward - Phone : 7-1465

Disney Cruise Line PORT ADVENTURES

Our Port Adventures are the best way to explore Helsinki, featuring New Opera House, Olympic Stadium, Finlandia Hall, the National Museum, the Parliament House and much more!

Tomorrow in Stockholm, ask about tours which visit the Gamla Stan Old Town, which is full of historical heritage, narrow cobbled streets and the Coronation Church which dates back from the 13th century.

Port Adventures Desk, Deck 3, Midship

SHOPPING

THE RUSSIAN BAZAAR

Looking for the perfect souvenir by which to remember your Baltic adventures? Visit Sea Treasures, Deck 3, Forward, for thousands of fun Russian souvenirs including traditional crafts, amber, egg jewelry and selected beautiful works of original folk art.

RED CARPET SOPHIA FIORI DIAMOND UNVEILING

Drop in at White Caps today to meet the diamond specialist with Sophia Fiori. Whether you are a Hollywood celebrity or a full time Mom, every woman experiences a Red Carpet Moment when putting on Sophia Fiori Jewelry so treat yourself, you deserve it! Deck 4, Forward.

DISNEY CRUISE LINE NORTHERN EUROPEAN SOUVENIRS

Head to the onboard shops on Deck 4, Forward, where you'll find a variety souvenirs and apparel for the whole family. From a men's Nike golf polo to drinkware, these great mementos were designed especially for this year's Northern European sailing onboard the Disney Magic Cruise Ship.

REBECCA HOOK JEWELRY

From the wrought iron balconies of Charleston, the vibrant fabrics of East Africa, and the dogwood blossoms of Kentucky, Rebecca Hook draws from the colors and textures of her own experiences to inspire her collections. See these unique jewelry designs today when you visit White Caps, Deck 4 Forward.

OFFICER PIN TRADING

Make your way to Preludes at 7:30 pm and join the Officers of the Disney Magic Cruise Ship for pin trading. Deck 4, Forward.

DARREN WILSON ART AND MORE!

Visit the Vista Gallery today where you can admire beautiful artwork featuring some of your favorite Disney characters created by celebrated artists such as Darren Wilson. From original canvas paintings to smaller print copies, the Vista Gallery offers the opportunity for you to take some of the magic home! Deck 4, Midship.

Due to port regulations, when the ship is docked, the stores will remain closed.

Anna & Elsa's BOUTIQUE

At Anna & Elsa's Boutique, your dreams of snow in summer can come true, with the Disney Frozen Package.

Deck 10, Midship

Shutter's SEMI-FORMAL PORTRAITS TONIGHT!

Capture the magic of your vacation at one of our portrait studios and let the memories live on.

Lobby Atrium, Deck 3, Midship

5:15 pm - 6:15 pm
7:15 pm - 8:30 pm
9:30 pm - 10:15 pm

**Please note that photos are available for viewing on our interactive photo kiosks approximately five hours after being taken and are only available for purchase during this cruise.*

DUM003 08-11-2015 ©DISNEY

IMPORTANT INFORMATION

Security Notice

All Guests (including Children) who wish to disembark or embark the ship are required to present their Key to the World card at the gangway. A photo ID is also required for those Guests who are 18 years of age or older. Guests under the age of 18 are required to have a parent, guardian or other responsible adult sign an authorization form at the Guest Service Desk if they wish to go ashore unaccompanied or with any adult from another stateroom.

Sunscreen/Insect Repellent Advisory
Use sunscreen first and protect against mosquito bites and related illnesses by applying insect repellent on top of sunscreen when going ashore. Insect repellent is available for purchase in White Caps.

Verandah Safety

Please do not leave any combustible materials on your balcony when not present in your stateroom for safety reasons.

Inclement Weather

For the safety of all Guests, outdoor events may be changed due to unforeseen weather conditions.

Corridor Quiet Hours

As a courtesy to all our Guests, please recognize quiet hallway hours from 10:00 p.m. til 8:00 a.m.

Environmental Message

With Disney's commitment to the Environment please refrain from throwing anything over the Ship's side. Thank you.

No Reserved Seats Policy

As a courtesy to all Guests we kindly advise that the saving of seats is not permitted in the Walt Disney Theatre, and the saving of the sun loungers is not permitted on Deck 9 and 10. Items left unattended will be returned to lost and found at Guest Services, Deck 3, Midship.

Sunbathing

Topless sunbathing is not allowed. Swimsuit tops must be worn at all times. Thong-style bottoms are not permitted.

Smoking

For the comfort of our guests, the following areas are designated as smoking areas:

- Deck 10 Forward, Starboard Side
- Deck 9, Forward, Starboard Side at Quiet Cove
- Deck 4, Starboard Side from 6:00 p.m. to 6:00 a.m. only (all of Deck 4 is non-smoking from 6:00 a.m. to 6:00 p.m.)

Smoking is prohibited inside all guest staterooms and on stateroom verandahs. Guests found smoking in their staterooms or on their verandahs will be charged a \$250 stateroom recovery fee.

Walt Disney Theatre

Theatrical performances may use artificial fog, strobe lights, pyrotechnics and other special effects. For the safety of our performers and the comfort of those around you, the use of any photography or video recording device or any electronic equipment is prohibited.

Cold and Flu Reminder

Please wash hands frequently and thoroughly, particularly before meals. Contact the Health Center by dialing 7-1923, should anyone in your party become ill.

WEDNESDAY, JUNE 17, 2015 - HELSINKI, FINLAND

BUENA VISTA THEATRE

Deck 5, Aft

Open Captioning

DOLBY 3D

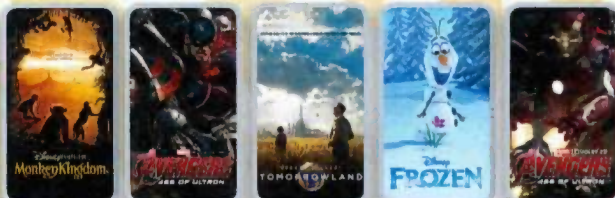

8:30 am Duration: 1 hr 21 mins Rating: G	12:15 pm Duration: 2 hrs 22 mins Rating: PG-13	3:00 pm Duration: 2 hrs 10 mins Rating: PG	5:45 pm & 8:15 pm Duration: 1 hr 48 mins Rating: PG	10:30 pm Duration: 2 hrs 22 mins Rating: PG-13
---	---	---	---	---

Character Appearances

PRINCESS MINNIE

Preludes - 9:15 am

DAISY DUCK

Preludes - 9:45 am
DK4 Mid (S)
5:15 pm, 7:30 pm & 10:15 pm

GOOFY

Preludes
5:30 pm & 9:45 pm
Lobby Atrium (P) - 7:45 pm

MINNIE MOUSE

DK4 Mid (S)
5:45 pm & 8:00 pm
DK4 Mid (S) - 9:45 pm

MICKEY MOUSE

Preludes
6:00 pm & 10:15 pm
Lobby Atrium (P) - 8:15 pm



(P) - Port Side, (S) - Starboard Side

Don't forget your Camera to capture those Magical Moments!
Check here each day for Character appearances.

For detailed Character appearance information, please see the Character Information Board in the Lobby Atrium.

Meet-and-Greets will be advertised for the length of time the line will be open. To avoid disappointment, please meet at start time of appearances.

YOUTH ACTIVITIES THEMED EXPERIENCES

CLUBHOUSE SERIES
focuses on movement and features content which appeals to younger children.

JUMP UP! SERIES
includes large group games & movement-oriented activities.

WIN THE SPOTLIGHT SERIES
focuses on children's stage presence with lots of activities and enthusiasm.

STORYBOOK SERIES
is designed with a strong connection to the Disney classic stories.

CREATE & INVENT SERIES
will have a tactile focus allowing children to create and admire their work.

OLVE IT! SERIES
are less active, but will challenge children with problem/solutions-based activities.

YOUTH ACTIVITIES OPEN HOUSE

Activities for families, adults and children of all ages to enjoy together.

SHIP DIRECTORY

YOUTH ACTIVITIES		
DISNEY'S OCEANEER CLUB	DECK 5, MID	9:00 AM - 12:00 PM
DISNEY'S OCEANEER LAB	DECK 5, MID	9:00 AM - 10:00 PM
EDGE	DECK 2, MID	10:00 AM - 1:00 AM
IT'S A SMALL WORLD NURSERY	DECK 5, AFT	9:00 AM - 11:30 AM
VIBE	DECK 10, MID	10:30 AM - 2:00 AM

POOLS

*Children under 12 years of age must have adult supervision in all pools.

AQUADUNK	DECK 10, MID	9:00 AM - 11:30 AM 4:00 PM - 8:00 PM
AQUALAB	DECK 9, AFT	9:00 AM - 11:30 AM 4:00 PM - 8:00 PM
GOOFY'S POOL	DECK 9, MID	9:00 AM - 11:30 AM 4:00 PM - 8:00 PM
NEPHEWS' SPLASH ZONE	DECK 9, AFT	9:00 AM - 11:00 AM 4:00 PM - 6:00 PM
QUIET COVE POOL (18+)	DECK 9, FWD	8:00 AM - 10:00 PM
TWIST 'N' SPOUT	DECK 9, AFT	9:00 AM - 11:30 AM 4:00 PM - 8:00 PM

Complimentary pool vests are available for children to use in the pools onboard.
They are located on the pool deck.

RECREATION

PORT ADVENTURES DESK	DECK 3, MID	9:00 AM - 12:30 PM 7:00 PM - 8:30 PM
SENSES FITNESS CENTER (18+)	DECK 9, FWD	6:30 AM - 10:00 PM
WIDE WORLD OF SPORTS DECK	DECK 10, FWD	24 HOURS

GENERAL INFORMATION

BUENA VISTA THEATRE	DECK 5, AFT	SHOWTIMES
DISNEY VACATION CLUB DESK	DECK 4, MID	5:00 PM - 10:00 PM
ONBOARD SALES DESK	DECK 4, MID	7:30 AM - 9:30 AM 5:00 PM - 6:00 PM 7:30 PM - 8:30 PM 9:30 PM - 10:30 PM

FUNNEL VISION	DECK 9, MID	SHOWTIMES
GUEST SERVICES	DECK 3, MID	24 HOURS
HAIR BRAIDING	DECK 9, MID	
MEDICAL HEALTH CENTER	DECK 1, FWD	9:30 AM - 11:00 AM 4:30 PM - 7:00 PM

PORT & SHOPPING DESK	DECK 3, MID	11:00 AM - 12:00 PM 7:30 PM - 8:30 PM
PRELUDES	DECK 4, FWD	5:30 PM - 9:00 PM
QUARTER MASTERS (ARCADE)	DECK 9, MID	24 HOURS
SENSES SPA AND SALON	DECK 9, FWD	8:00 AM - 10:00 PM
SHUTTERS PHOTO GALLERY	DECK 4, AFT	5:00 PM - 11:00 PM
WALT DISNEY THEATRE	DECK 4, FWD	SHOWTIMES

SHOPPING

ANNA & ELSA'S BOUTIQUE	DECK 10, MID	9:00 AM - 9:00 PM
MICKEY'S MAINSAIL	DECK 4, FWD	8:00 AM - 10:00 AM 7:00 PM - 11:00 PM

QUACKS	DECK 9, MID	
SEA TREASURES	DECK 3, FWD	8:00 AM - 10:00 AM 7:00 PM - 11:00 PM

VISTA GALLERY	DECK 4, MID	6:30 PM - 10:30 PM
WHITE CAPS	DECK 4, FWD	8:00 AM - 10:00 AM 7:00 PM - 11:00 PM

TIME ZONE CHANGE

Remember to turn your clocks **BACK 1 HOUR** upon retiring on **WEDNESDAY** evening, or first thing **THURSDAY** morning.



DINNER MENU	Animator's Palate : Captains Gala	Golden Breeze	WEATHER FORECAST
	Carioca's : Captains Gala	Purple Ball Lovers (New Mobile)	
	Lumiere's : Captains Gala		
DRINK OF THE DAY			Today: Partly Cloudy High: 64°F/18°C Tomorrow: Partly Sunny High: 66°F/19°C

Evening Attire: Semi Formal

DINING & LOUNGES

BREAKFAST

CABANAS	DECK 9, AFT	7:30 AM - 11:30 AM
DAISY'S DE LITES	DECK 9, AFT	7:00 AM - 9:00 AM
LUMIERE'S (A-LA CARTE)	DECK 3, MID	9:00 AM - 12:30 PM

LUNCH

CABANAS	DECK 9, AFT	11:30 AM - 2:00 PM
DAISY'S DE LITES	DECK 9, AFT	11:00 AM - 6:00 PM
LUMIERE'S	DECK 3, MID	9:00 AM - 12:30 PM
PALO (Brunch)	DECK 10, AFT	9:30 AM - 11:30 AM
PETE'S BOILER BITES	DECK 9, AFT	11:00 AM - 6:00 PM
PINOCCHIO'S PIZZERIA	DECK 9, MID	11:00 AM - 6:00 PM

DINNER

ANIMATOR'S PALATE	DECK 4, AFT	6:00 PM & 8:30 PM
CABANAS TABLE SERVICE	DECK 9, AFT	6:30 PM - 8:30 PM
CARIOCA'S	DECK 3, AFT	6:00 PM & 8:30 PM
LUMIERE'S	DECK 3, MID	6:00 PM & 8:30 PM
PALO (FOR RESERVATIONS CALL 7-6843)	DECK 10, AFT	6:00 PM - 8:30 PM
PETE'S BOILER BITES	DECK 9, AFT	6:00 PM - 10:00 PM

LATE NIGHT SNACKS

O'GILLS PUB	DECK 3, FWD	10:45 PM - 11:45 PM
PINOCCHIO'S PIZZERIA	DECK 9, MID	9:30 PM - 12:00 AM
PROMENADE LOUNGE	DECK 3, AFT	10:45 PM - 11:45 PM

ADDED FEATURES

EYE SCREAM	DECK 9, AFT	11:00 AM - 11:00 PM
BEVERAGE STATION	DECK 9, AFT	24 HOURS
ROOM SERVICE	DIAL 7-4330	24 HOURS

ENTERTAINMENT - LOUNGES - BARS

Adults must be 21 and older to consume alcoholic beverages.

AFTER HOURS	DECK 3, FWD	(AFTER 9:00 PM. ADULTS ONLY)
COVE CAFE (18+)	DECK 9, MID	6:30 AM - 12:00 AM
D LOUNGE	DECK 4, MID	SHOWTIMES
FATHOMS (18+)	DECK 3, FWD	7:00 PM - 2:00 AM
FROZONE TREATS	DECK 9, AFT	10:00 AM - 6:00 PM
INTERNET CAFE	DECK 3, AFT	24 HOURS
KEYS (18+)	DECK 3, FWD	6:30 PM - 12:30 AM
O'GILLS PUB (18+)	DECK 3, FWD	4:00 PM - 12:30 AM
PINOCCHIO'S PIZZERIA	DECK 9, MID	9:00 AM - 12:00 AM
PRELUDES	DECK 4, FWD	5:30 PM - 9:00 PM
PROMENADE LOUNGE	DECK 3, AFT	8:00 AM - 12:00 AM
SIGNALS (18+)	DECK 9, FWD	9:00 AM - 10:00 PM

Public Health Advisory: Consuming raw or undercooked meats, poultry, seafood, shellfish, or eggs may increase your risk for foodborne illness, especially if you have certain medical condition.

All Ashore: Approx. 12:00 pm
All Aboard: 5:45 pm

Ship's Agent In Helsinki
C&C PORT AGENCY FINLAND

Ville Björk
Hietalahdenranta 5 C / B, 00120 Helsinki, Finland
T: +(358)10 34 67820; Mobile: +(358)40 04 77213