

PERSONAL NAVIGATOR



Sunrise: 3:35 am Sunset: 10:23 pm
 Evening Attire: Cruise Casual
 All Ashore: 8:30 am
 All Aboard: 11:45 pm
 Today: Overcast High: 62°F/17°C
 Tomorrow: Partly Cloudy High: 64°F/18°C

TUESDAY, JUNE 16, 2015

ST. PETERSBURG, RUSSIA



GEORGE CLOONEY
TOMORROWLAND

RATING: PG
 DURATION: 2 HOURS 10 MINUTES

WALT DISNEY THEATRE

Deck 4, Forward,
 5:15 pm & 8:15 pm

As a courtesy to all Guests, we kindly advise that the saving of seats is **not** permitted in the Walt Disney Theatre.

Welcome to St. Petersburg

Russia's Crown Jewel

St. Petersburg is a city of haunting magnificence, an imperial capital that seems to have been built as a monument to its own passing. Less than three centuries have passed since Peter the Great began building his grand city on the Gulf of Finland, but it is difficult to visit its vast squares and palaces without feeling the enormity of the gulf that separates that time from our own.

A town for pedestrians, St. Petersburg is built on a series of islands that spread over a wide area, with approximately 60 rivers and canals that criss-cross the City and are spanned by nearly 400 bridges. From the mysterious twilight of the White Nights to world-class opera and ballet productions on magical winter evenings, St. Petersburg charms and entices.

The suburbs of St. Petersburg are part of Russia's historical and culture heritage. The splendid country residence of Russian Czars, their parks and architectural ensembles rank equal to the greatest architectural achievements of Western Europe as works of artistic perfection.

Considered the cultural heart of modern day Russia, here's your chance to discover one of the best preserved of living cities.

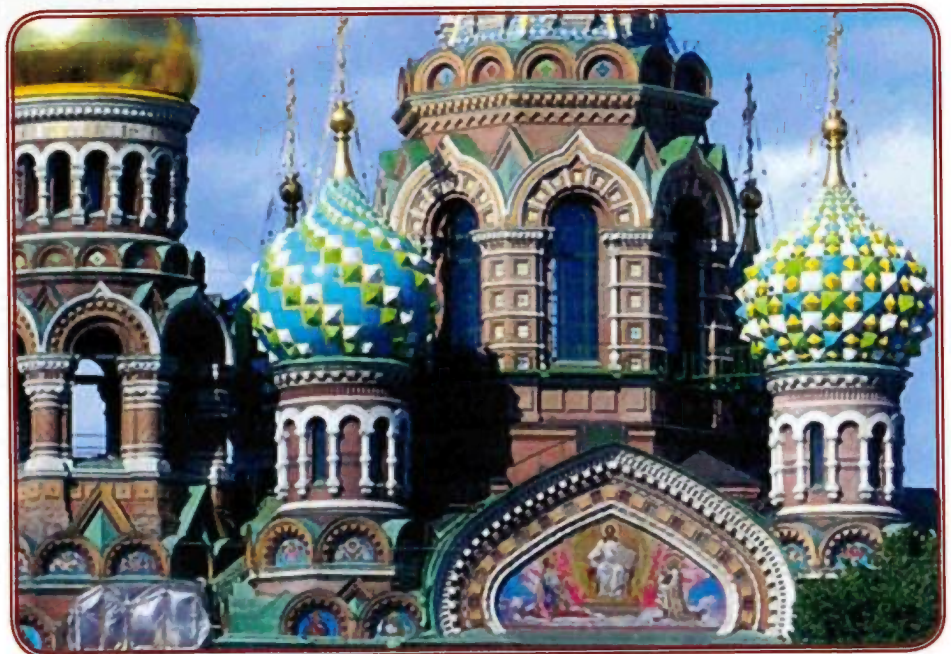

GOING ASHORE?

Passport and Key To The World Card are required for each individual going ashore, including minors.



Check your port adventures tickets for your tour meeting time and location. Stop by the Port Adventures Desk located on Deck 3, Midship for tour availability and information, where our team will be delighted to help you plan your vacation.

DINNER MENU

Animator's Palate : Prince & Princess
 Carioca's : Prince & Princess
 Lumiere's : Prince & Princess

DRINK OF THE DAY

St Pete Sling 12oz (Alcoholic)
 Star Night (Non-Alcoholic)

IMPORTANT NUMBERS

Fire/Security: 7-3001
 Medical Emergency: 7-3000
 Health Center: 7-1923

ADULT ACTIVITY HIGHLIGHTS



SENSES SPA FITNESS CLASSES & SEMINARS

Sunrise Stretch - Senses Spa Fitness Center - 7:00 am
Fab Abs - Senses Spa Fitness Center - 7:30 am
Complimentary Footprint Analysis - Senses Spa Fitness Center - 4:00 pm
Pure Form Pilates - Senses Spa Fitness Center - 5:00 pm

TASTING CLASSES

Italian Liquor Tasting (21+) - Cove Cafe - 10:30 pm
 Please make reservations for tastings at Guest Services for a nominal fee.
 Tasting Seminars are only for Guests 21 and older.

CLUB
18*21

CLUB 18*21: MIXER

Fathoms, Deck 3, Forward - 10:15 pm
 Come join fellow cruisers your own age at our exclusive Club 18*21 event.

LIVE IRISH MUSIC WITH GOITSE

O'Gills Pub, Deck 3, Forward - 7:15 pm, 10:15 pm & 11:30 pm
 Join Goitse as they play traditional Irish music live for your listening pleasure.

DJ MATT

Fathoms, Deck 3, Forward - 9:45 pm & 11:30 pm
 Join DJ Matt as he spins the tunes LIVE!



80'S FLASHBACK

Fathoms, Deck 3, Forward - 10:30 pm
 The 80's are back! Join your Cruise Staff team, in testing your 80's knowledge in this high energy 80's revival.

KRAZY KARAOKE

Fathoms, Deck 3, Forward - 11:00 pm
 Take to the stage, grab a microphone and sing your favorite tunes with your Club Host and DJ.

FUN FOR ALL AGES HIGHLIGHTS



ANNA'S CHOCOLATE CHASE SCAVENGER HUNT

Follow Anna's clues as they lead you around the ship to solve today's riddles. Be sure to go hunting between 9:00 am and 11:00 pm and fill in your answers on your answer sheet!



YOUTH ACTIVITIES OPEN HOUSE: STORY TIME WITH BELLE

Disney's Oceaneer Club, Deck 5, Midship - 2:45 pm
 Come to the Oceaneer Club and listen to one of your favorite Disney stories: Beauty & the Beast!

GAME SHOW: THE WHEEL

Promenade Lounge, Deck 3, Aft - 4:00 pm
 A special version of this popular TV game show.

FAMILY CRAFTS

Promenade Lounge, Deck 3, Aft - 6:15 pm & 8:30 pm
 Create a fun souvenir with your Cruise Staff that is yours to keep.

MAGIC QUEST

Fathoms, Deck 3, Forward - 7:30 pm
 Enjoy the wildest and wackiest scavenger team event on the seven seas!

BALLROOM DANCING

D Lounge, Deck 4, Midship - 7:30 pm
 The dance floor is open for those wanting to enjoy an elegant evening of ballroom dancing.

GAME SHOW: THE FEUD

Promenade Lounge, Deck 3, Aft - 7:45 pm
 "Survey Says" you'll have a fantastic time with our version of a classic game.



FAMILY SUPERSTAR KARAOKE

D Lounge, Deck 4, Midship - 10:00 pm
 Join your Cruise Staff in D Lounge tonight and sing along to your favorite song - fun for everyone.

DISNEY TRIVIA

D Lounge, Deck 4, Midship - 10:45 pm
 Navigate your way through a round of questions to test how much you really know about Disney.

SAFETY ASHORE INFORMATION

While you will find many great experiences ashore, please remain vigilant about your personal safety and the safety of your belongings. As in any large urban tourist destination, you'll want to take some basic precautions to make the most of your time ashore.

- Be aware of your surroundings at all times. Avoid short cuts, narrow alleys and poorly lit streets.
- Avoid wandering from the main shopping and tourist areas into unfamiliar territory. If venturing out independently, have a plan, use only licensed taxi operators.
- Identity/Credit Card theft can occur anywhere. Please remain vigilant in monitoring the safe keeping of your personal information.
- Leave valuables in your room safe and avoid carrying large amounts of cash. Exercise caution when using ATMs. Cameras and handbags should be carried close to your body or concealed out of sight.
- Leave air transportation tickets and other travel documents in your room safe. When going ashore, each adult is required to carry a Driver's license, passport or other government-issued photo ID. Note: Some ports may require guests to carry passports ashore.
- Most crimes are easier to commit in dark unlit areas. When going ashore at night, please be extra vigilant about your personal safety.

ANNA'S CHOCOLATE CHASE SCAVENGER HUNT RIDDLES

Disney Magic - 9:00 am - 11:00 pm

- Clue 1** - On Deck 4 before the show, if you would like a snack or a drink, here's the place to go.
Clue 2 - Sing and play - this family lounge is really funky - or dance the night away "like a chicken with the face of a monkey."
Clue 3 - On Deck 3, in this tiny café, you can connect with friends across the fjord at any time of day!

These are your 3 Clues for today.

Look for your next 3 Clues in tomorrow's Navigator.



YOUTH ACTIVITIES HIGHLIGHTS

DINE & PLAY

As a convenience for families dining at 8:45 p.m., our Youth Activities counselors will be available at 9:45 p.m. at the entrance of Lumiere's, Carioca's and Animator's Palate to bring registered children to join the fun in Disney's Oceaneer Club and Disney's Oceaneer Lab.



Deck 5, Aft (7-5864) 6:30 am - 12:00 am

Infants and Toddlers can enjoy toys and activities at It's a small world nursery. Reservations are first come, first served so please stop by!



Deck 5, Midship (7-1439)
(3-12 years old) 6:30 am - 11:00 pm

MICKEY'S PUZZLE PLAYTIME

9:15 am

Come and play with Mickey & friends as they share their favorite games, puzzles and dances!

MARVEL AVENGERS ACADEMY

7:30 pm

Kids assemble! Join Nick Fury and S.H.I.E.L.D Agents at Disney's Oceaneer Club and train to be the next generation of super heroes.



Deck 5, Midship (7-1445)
(3-12 years old) 9:00 am - 12:00 am

SUPER SLOPPY SCIENCE

5:00 pm

Join Professor Make-O-Mess in some of the most extreme experiments you will ever see in the world of Super Sloppy Science!

LIGHTS, CAMERA, IMPROV!

10:00 pm

Perform an improv skit as you discover the wonders of drama and music on stage in front of a live audience.



Deck 2, Midship (7-5816)
(11-14 years old) 10:30 am - 1:00 am

BRAINS AND BRAWNS

3:00 pm

You will compete against each other to solve clues, take part in physical challenges, and reach the finish first.

SPORTS DECK FUN

12:00 am

Take over the Sports Deck with some fun and friendly competition.



Deck 10, Midship (7-18517)
(14-17 years old) 12:00 pm - 2:00 am

THAT'S HILARIOUS

10:30 pm

Ever wanted to show off your comedy skills? Then be a part of the cast for the crazy improv show "That's Hilarious" and put on a live show for your friends.

BRING IT!

11:30 pm

How much do you think you know? Test your knowledge in this Music Challenge, where you will be pitted head to head.

BUENA VISTA THEATRE

Deck 5, Aft
Today's Movies

DOLBY 3D



8:30 am
Duration:
1 hr 21 mins
Rating: PG



10:15 am
Duration:
1 hr 21 mins
Rating: G

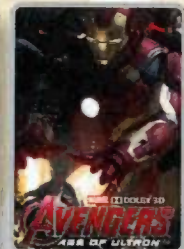

3:00 pm
Duration:
2 hrs 22 mins
Rating: PG-13

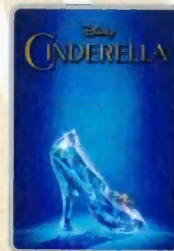

5:45 pm & 8:15 pm
Duration: 1 hr 52 mins
Rating: PG



10:30 pm
Duration: 2 hrs 10 mins
Rating: PG



KARAOKE

Join your Cruise Staff in D Lounge tonight and sing along to your favorite song, fun for everyone.

*D Lounge,
Deck 4, Midship,
10:00 pm*



ADULT THEME NIGHT

THE 80'S ARE BACK!
Join your Cruise Staff team, in testing your 80's knowledge in this high energy 80's revival.

*Fathoms (18+),
Deck 3, Forward
10:30 pm*

YOUTH ACTIVITIES OPEN HOUSE

Open House is an opportunity for all to come and participate in a variety of exciting activities and free time in the Oceaneer Club, Oceaneer Lab, it's a small world nursery, Vibe and Edge throughout the cruise. During these times secured programming will still be offered in the other venue for those looking to check their children into care.

Edge: 10:30 am - 12:00 pm & 6:00 pm - 7:30 pm

Vibe: 12:00 pm - 1:00 pm & 7:30 pm - 9:00 pm

Disney's Oceaneer Club: 12:30 pm - 5:00 pm

Disney's Oceaneer Lab: 9:00 am - 12:30 pm

MORE TO ENJOY WHILE ONBOARD



BOOK ONBOARD AND SAVE!

Explore all the itineraries Disney Cruise Line offers - from the Caribbean and Bahamas to Alaska or Europe. Save when you book your next family adventure onboard! Visit the Onboard Sales Desk for more information.



DISNEY VACATION CLUB

Visit the Disney Vacation Club information desk and ask us about show times where you will learn how to turn every vacation into the vacation of a lifetime.



PORT & SHOPPING INFORMATION

Mark Henry Alexandrite, Faberge Eggs and Matrushka Dolls are just a few of the souvenirs that truly capture the essence and history of beautiful St Petersburg. To ensure authenticity and the most memorable shopping experience only shop at the recommended and guaranteed stores listed on your Port Shopping Map. Tune into Channel 26-6 for Port Shopping information.



PAMPER PACKAGE

*50 minute Full Body Massage *Foot and Ankle Massage
*Indian Scalp Massage *25 Minute Booster Facial
Only \$149

Deck 9, Forward - Phone : 7-1465



Anna & Elsa's
BOUTIQUE

*At Anna & Elsa's Boutique,
your dreams of snow in
summer can come true, with
the Disney Frozen Package.*

Deck 10, Midship



Shutters

GET THE PICTURE!

Order a Get the Picture! photo disc and share your vacation memories digitally! No need to decide which photos to take home now, select your photos from the comfort of your home. Print, send and share your photos easily! Hurry, as supplies are limited.

**Terms and conditions apply. Photos captured on your vacation are only available for purchase during this cruise.*

Connect @ Sea

We are now offering a NEW and improved Internet service to stay connected on your cruise like no other in the industry! Internet packages range from \$0.25 per MB - \$89.00 (1000 MB package). For more information contact your Connect@Sea Expert or Guest Services onboard. Possible service interruptions due to area configuration.

EARLY FLIGHT INFORMATION

Should you have a flight out of the Copenhagen airport prior to 11:30 am on debarkation morning kindly bring your airline tickets to Guest Services on Deck 3, Midship for additional information and assistance.

CURRENCY EXCHANGE

Credit/debit cards are widely accepted & preferred in European ports of call, however, Russian Rubles & Euros will also be available for exchange at Guest Services, Deck 3, Midship. Please check with Guest Services for further information.

TRANSPORTATION INFORMATION

Should you wish to purchase transportation to the Copenhagen airport, kindly proceed to Guest Services on Deck 3, Midship for further assistance.

QUARTER MASTERS ARCADE

Where can you fly a fighter jet, save a Princess, race NASCAR's greatest and beat bad guys all before dinner? Quarter Masters is on Deck 9, Midship, where the champions play.

MORE MAGIC IN EUROPE

Set sail for Europe! Travel with Disney Cruise Line to the Mediterranean - a region that conjures up a romantic past. Home to some of the world's oldest civilizations, trade routes and cultures, this region offers a diverse blend of cities and cultures. Sail to such countries as Italy, France, Spain and Portugal. Begin your adventure today!

EASTERN, WESTERN & SOUTHERN CARIBBEAN

Disney Cruise Line offers a variety of 7-night sailings to exotic ports in the Eastern or Western Caribbean; including our new Eastern Caribbean port Tortola, in the British Virgin Islands. Or visit beautiful Martinique on our four limited-time Southern Caribbean sailings aboard the Disney Wonder, back by popular demand!

STAR WARS™ DAY AT SEA

Get ready for a vacation that's out of this world! Disney Cruise Line is introducing Star Wars™ Day at Sea. Sail during January - April 2016 aboard the Disney Fantasy. One Epic Day. Eight Select Sailings.



Our Port Adventures are the best way to explore Helsinki tomorrow! Visit Sibelius Park during the City of Helsinki Port Adventure where you can photograph the monument of over 600 steel pipes, which honors the great Finnish composer Jean Sibelius.

Port Adventures Desk, Deck 3, Midship

SHOPPING

SHOP HOURS NOTICE

Due to our late stay in today's port, our merchandise shops will not be opening today. Port regulation states that we may not be open while in port. We will reopen on tomorrow morning. We apologize for any inconvenience. Please check your Personal Navigator for future merchandise announcements.

Due to port regulations, when the ship is docked, the stores will remain closed.

IMPORTANT INFORMATION

Security Notice

All Guests (including Children) who wish to disembark or embark the ship are required to present their Key to the World card at the gangway. A photo ID is also required for those Guests who are 18 years of age or older. Guests under the age of 18 are required to have a parent, guardian or other responsible adult sign an authorization form at the Guest Service Desk if they wish to go ashore unaccompanied or with any adult from another stateroom.

Sunscreen/Insect Repellent Advisory

Use sunscreen first and protect against mosquito bites and related illnesses by applying insect repellent on top of sunscreen when going ashore. Insect repellent is available for purchase in White Caps.

Verandah Safety

Please do not leave any combustible materials on your balcony when not present in your stateroom for safety reasons.

Inclement Weather

For the safety of all Guests, outdoor events may be changed due to unforeseen weather conditions.

Corridor Quiet Hours

As a courtesy to all our Guests, please recognize quiet hallway hours from 10:00 p.m. til 8:00 a.m.

Environmental Message

With Disney's commitment to the Environment please refrain from throwing anything over the Ship's side. Thank you.

No Reserved Seats Policy

As a courtesy to all Guests we kindly advise that the saving of seats is not permitted in the Walt Disney Theatre, and the saving of the sun loungers is not permitted on Deck 9 and 10. Items left unattended will be returned to lost and found at Guest Services, Deck 3, Midship.

Sunbathing

Topless sunbathing is not allowed. Swimsuit tops must be worn at all times. Thong-style bottoms are not permitted.

Smoking

For the comfort of our guests, the following areas are designated as smoking areas:

- Deck 10 Forward, Starboard Side
- Deck 9, Forward, Starboard Side at Quiet Cove
- Deck 4, Starboard Side from 6:00 p.m. to 6:00 a.m. only (all of Deck 4 is non-smoking from 6:00 a.m. to 6:00 p.m.)

Smoking is prohibited inside all guest staterooms and on stateroom verandahs. Guests found smoking in their staterooms or on their verandahs will be charged a \$250 stateroom recovery fee.

Walt Disney Theatre

Theatrical performances may use artificial fog, strobe lights, pyrotechnics and other special effects. For the safety of our performers and the comfort of those around you, the use of any photography or video recording device or any electronic equipment is prohibited.

Cold and Flu Reminder

Please wash hands frequently and thoroughly, particularly before meals. Contact the Health Center by dialing 7-1923, should anyone in your party become ill.

Morning	8:30	8:45	9:00	9:15	9:30	9:45	10:00	10:15	10:30	10:45	11:00	11:15	11:30	11:45	12:00	12:15	12:30	12:45	1:00	1:15	1:30			
FUNNEL VISION	The Hunchback of Notre Dame (G) Funnel Vision						Snow White and the Seven Dwarfs (G) Funnel Vision						The Princess and the Frog (G) Funnel Vision											
BUENA VISTA THEATRE	Alexander... Very Bad Day (PG) Duration: 1 Hour 21 Minutes						Monkey Kingdom (G) Duration: 1 Hour 21 Minutes																	
CHARACTERS																								
FUN FOR ALL AGES	Explore the Lab! 🧪 Disney's Oceaneer Lab						Wii Challenge 🎮 Disney's Oceaneer Lab						Youth Activities Open House 🍷 Vibe											
	Youth Activities Open House 🍷 Disney's Oceaneer Lab						Youth Activities Open House 🍷 Edge						Youth Activities Open House 🍷 Disney's Oceaneer Club											
ADULTS	Friends of Bill W. Animator's Palate																							
VIBE 14-17 YEARS OLD													Youth Activities Open House 🍷				Craft Corner							
EDGE 11-14 YEARS OLD													Youth Activities Open House 🍷				Animation Cells				Pictionary			
OCEANEER LAB 3-12 YEARS OLD	Youth Activities Open House 🍷												Explore the Lab! 🧪				Wii Challenge 🎮				Lunch			
OCEANEER CLUB 3-12 YEARS OLD	Mickey's Puzzle Playtime				Heffalump Hunting 🐼				Elephant Soccer				Become Iron Man! 🦾				Youth Activities Open House 🍷							

Symbol for activities that will be repeated during the cruise



FOLD

Fold along the dotted lines and take me with you so you don't miss any of the fun!

FOLD

Afternoon	1:45	2:00	2:15	2:30	2:45	3:00	3:15	3:30	3:45	4:00	4:15	4:30	4:45	5:00	5:15	5:30	5:45	6:00	6:15	6:30	6:45			
FUNNEL VISION	Muppet Treasure Island (G) Funnel Vision						Monsters, Inc. (G) Funnel Vision						Bedknobs and Broomsticks (PG) Funnel Vision											
BUENA VISTA THEATRE	Avengers: Age of Ultron (PG-13) DOLBY 3D Duration: 2 Hours 22 Minutes						Cinderella (2015) (PG) Duration: 1 Hour 52 Minutes																	
CHARACTERS							Pluto Lobby Atrium (P)		Jake DK4 Mid (S)		Donald Lobby Atrium (P)		Sofia DK4 Mid (S)		Daisy Lobby Atrium (P)									
FUN FOR ALL AGES	Dress Up Fun 🎭 Disney's Oceaneer Club		Story Time with Belle 📖 Disney's Oceaneer Club		Craft Corner 🎨 Disney's Oceaneer Club		Game Show: The Wheel Promenade Lounge				Belle Preludes		Rapunzel Preludes											
	Youth Activities Open House 🍷 Disney's Oceaneer Club												Live Music with Duo Azucar Promenade Lounge				Family Crafts Promenade Lounge							
ADULTS													Footprint Analysis Senses Spa Fitness Center											
VIBE 14-17 YEARS OLD	Craft Corner		Video Game Challenge		Scavenger Hunt		Sports Deck Fun				Scategories				Smoothie Hour									
EDGE 11-14 YEARS OLD	Pictionary		Brain Teasers		Brains and Brawns		Anyone Can Cook: Cupcakes				Disney Infinity				Youth Activities Open House 🍷									
OCEANEER LAB 3-12 YEARS OLD	4th Pigs Pasta Palace 🐷				Float Fun Trivia				Super Sloppy Science 🧪				Dinner											
OCEANEER CLUB 3-12 YEARS OLD	Youth Activities Open House 🍷												Aloha Luau 🌺											
	Dress Up Fun 🎭		Story Time with Belle 📖		Craft Corner 🎨																			

Evening	7:00	7:15	7:30	7:45	8:00	8:15	8:30	8:45	9:00	9:15	9:30	9:45	10:00	10:15	10:30	10:45	11:00	11:15	11:30	11:45	12:00	
FUNNEL VISION	Old Dogs (PG) Funnel Vision						Cool Runnings (PG) Funnel Vision															
BUENA VISTA THEATRE	Cinderella (2015) (PG) Duration: 1 Hour 52 Minutes						Tomorrowland (PG) Duration: 2 Hours 10 Minutes															
CHARACTERS	Jiminy DK4 Mid (S)		Minnie Lobby Atrium (P)		Cinderella Preludes		Mickey Lobby Atrium (P)		Stitch DK4 Mid (S)		Minnie Lobby Atrium (P)		Hook & Sneezy DK4 Mid (S)		Mickey Lobby Atrium (P)		Rapunzel Preludes		Cinderella Preludes			
FUN FOR ALL AGES	Magic Quest Fathoms		Ballroom Dancing D Lounge						Family Karaoke D Lounge		Disney Trivia D Lounge											
	Game Show: The Feud Promenade Lounge				Family Crafts Promenade Lounge				Live Music with Duo Azucar Promenade Lounge				Live Music with Duo Azucar Promenade Lounge									
ADULTS	Live Irish Music with Goitse O'Gills Pub		Live Piano With Joe Creamer Keys				DJ Matt Fathoms		Club 18*21: Mixer Fathoms		Krazy Karaoke Fathoms		DJ Matt Fathoms									
	Live Irish Music with Goitse O'Gills Pub				Live Piano With Joe Creamer Keys				Joe Creamer LIVE Keys		Krazy Karaoke Fathoms		Live Irish Music with Goitse O'Gills Pub									
VIBE 14-17 YEARS OLD	Smoothie Hour		Youth Activities Open House 🍷				Pump It Up				That's Hilarious				Bring It!							
EDGE 11-14 YEARS OLD	Open House 🍷		Game Challenge				Bingo				Gender Wars				Boys and Girls Chill							
OCEANEER LAB 3-12 YEARS OLD	Monstropolis Most Wanted 🐼						GAGA Ball 🎮				Lights, Camera, Improv! 🎭				Wii Challenge							
OCEANEER CLUB 3-12 YEARS OLD	Marvel Avengers Academy 🦱						Pluto's Pajama Party 🐼				Talent Show											

WALT DISNEY THEATRE



FAMILY KARAOKE



WALT DISNEY THEATRE



BUENA VISTA THEATRE

Deck 5, Aft

DOLBY 3D

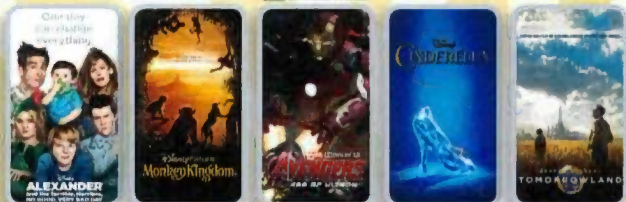

ALEXANDER 8:30 am Duration: 1 hr 21 mins Rating: PG	MONKEY KING 10:15 am Duration: 1 hr 21 mins Rating: G	JUNGLE BOOK 3:00 pm Duration: 2 hrs 22 mins Rating: PG-13	CINDERELLA 5:45 pm & 8:15 pm Duration: 1 hr 52 mins Rating: PG	TANGLED 10:30 pm Duration: 2 hrs 10 mins Rating: PG
---	---	---	---	---

Character Appearances

PLUTO Lobby Atrium (P) - 5:00 pm	PINOCCHIO DK4 Mid (S) - 8:00 pm
BELLE Preludes - 5:00 pm & 7:30 pm	CINDERELLA Preludes - 8:00 pm & 10:30 pm
JAKE THE NEVERLAND PIRATE DK4 Mid (S) - 5:15 pm	MICKEY MOUSE Lobby Atrium (P) 8:15 pm & 10:30 pm
DONALD DUCK Lobby Atrium (P) - 5:30 pm	STITCH DK4 Mid (S) - 9:45 pm
RAPUNZEL Preludes - 5:30 pm & 10:00 pm	CAPTAIN HOOK & MR SMEE DK4 Mid (S) - 10:15 pm
PRINCESS SOFIA DK4 Mid (S) - 5:45 pm	
DAISY DUCK Lobby Atrium (P) - 6:00 pm	
JIMINY CRICKET DK4 Mid (S) - 7:30 pm	
MINNIE MOUSE Lobby Atrium (P) 7:45 pm & 10:00 pm	



(P) - Port Side, (S) - Starboard Side

Don't forget your Camera to capture those Magical Moments!
Check here each day for Character appearances.
For detailed Character appearance information, please see the Character Information Board in the Lobby Atrium.
Meet-and-Greets will be advertised for the length of time the line will be open. To avoid disappointment, please meet at start time of appearances.

YOUTH ACTIVITIES THEMED EXPERIENCES

CLUBHOUSE SERIES
focuses on movement and features content which appeals to younger children.

JUMP UP! SERIES
includes large group games & movement-oriented activities.

IN THE SPOTLIGHT SERIES
focuses on children's stage presence with lots of activities and enthusiasm.

STORYBOOK SERIES
is designed with a strong connection to the Disney classic stories.

CREATE & INVENT SERIES
will have a tactile focus allowing children to create and admire their work.

SOLVE IT! SERIES
are less active, but will challenge children with problem/solutions-based activities.

YOUTH ACTIVITIES OPEN HOUSE

Activities for families, adults and children of all ages to enjoy together.

SHIP DIRECTORY

YOUTH ACTIVITIES

DISNEY'S OCEANEER CLUB	DECK 5, MID	6:30 AM - 11:00 PM
DISNEY'S OCEANEER LAB	DECK 5, MID	9:00 AM - 12:00 AM
EDGE	DECK 2, MID	10:30 AM - 1:00 AM
IT'S A SMALL WORLD NURSERY	DECK 5, AFT	6:30 AM - 12:00 AM
VIBE	DECK 10, MID	12:00 PM - 2:00 AM

POOLS

*Children under 12 years of age must have adult supervision in all pools.

AQUADUNK	DECK 10, MID	2:00 PM - 8:00 PM
AQUALAB	DECK 9, AFT	10:00 AM - 6:00 PM
		8:00 PM - 10:00 PM
GOOFY'S POOL	DECK 9, MID	10:00 AM - 6:00 PM
		8:00 PM - 10:00 PM
NEPHEWS' SPLASH ZONE	DECK 9, AFT	12:00 PM - 6:00 PM
QUIET COVE POOL (18+)	DECK 9, FWD	8:00 AM - 10:00 PM
TWIST 'N' SPOUT	DECK 9, AFT	2:00 PM - 8:00 PM

Complimentary pool vests are available for children to use in the pools onboard. They are located on the pool deck.

RECREATION

PORT ADVENTURES DESK	DECK 3, MID	6:30 AM - 10:00 AM
SENSES FITNESS CENTER (18+)	DECK 9, FWD	6:30 AM - 10:00 PM
WIDE WORLD OF SPORTS DECK	DECK 10, FWD	24 HOURS

GENERAL INFORMATION

BUENA VISTA THEATRE	DECK 5, AFT	SHOWTIMES
DISNEY VACATION CLUB DESK	DECK 4, MID	
ONBOARD SALES DESK	DECK 4, MID	7:30 AM - 9:30 AM
		5:00 PM - 6:00 PM
		7:30 PM - 8:30 PM
		9:30 PM - 10:30 PM

FUNNEL VISION	DECK 9, MID	SHOWTIMES
GUEST SERVICES	DECK 3, MID	24 HOURS
HAIR BRAIDING	DECK 9, MID	
MEDICAL HEALTH CENTER	DECK 1, FWD	9:30 AM - 11:00 AM
		4:30 PM - 7:00 PM

PORT & SHOPPING DESK	DECK 3, MID	
PRELUDES	DECK 4, FWD	5:30 PM - 9:00 PM
QUARTER MASTERS (ARCADE)	DECK 9, MID	24 HOURS
SENSES SPA AND SALON	DECK 9, FWD	8:00 AM - 10:00 PM
SHUTTERS PHOTO GALLERY	DECK 4, AFT	7:30 PM - 11:00 PM
WALT DISNEY THEATRE	DECK 4, FWD	SHOWTIMES

SHOPPING

ANNA & ELSA'S BOUTIQUE	DECK 10, MID	9:00 AM - 9:00 PM
MICKEY'S MAINSAIL	DECK 4, FWD	CLOSED DUE TO CUSTOMS REGULATIONS
QUACKS	DECK 9, MID	CLOSED DUE TO CUSTOMS REGULATIONS
SEA TREASURES	DECK 3, FWD	CLOSED DUE TO CUSTOMS REGULATIONS
VISTA GALLERY	DECK 4, MID	CLOSED DUE TO CUSTOMS REGULATIONS
WHITE CAPS	DECK 4, FWD	CLOSED DUE TO CUSTOMS REGULATIONS

IMPORTANT NUMBERS

Fire/Security: 7-3001
Medical EMERGENCY: 7-3000
Health Center: 7-1923

DINNER MENU	Animator's Palate : Prince & Princess	DRINK OF THE DAY	Sr Pete Sling 12oz (Alcoholic)	WEATHER FORECAST	Today: Overcast
	Carioca's : Prince & Princess		Star Night (Non-Alcoholic)		High: 62°F/17°C
	Lumière's : Prince & Princess				Tomorrow: Partly Cloudy
			Evening Attire: Cruise Casual		

DINING & LOUNGES

BREAKFAST

CABANAS	DECK 9, AFT	5:45 AM - 11:00 AM
DAISY'S DE LITES	DECK 9, AFT	6:15 AM - 8:15 AM
LUMIÈRE'S (À-LA CARTE)	DECK 3, MID	7:30 AM - 9:00 AM

LUNCH

CABANAS	DECK 9, AFT	11:45 AM - 2:00 PM
DAISY'S DE LITES	DECK 9, AFT	11:00 AM - 6:00 PM
LUMIÈRE'S	DECK 3, MID	12:00 PM - 1:30 PM
PETE'S BOILER BITES	DECK 9, AFT	11:00 AM - 6:00 PM
PINOCCHIO'S PIZZERIA	DECK 9, MID	11:00 AM - 6:00 PM

DINNER

ANIMATOR'S PALATE	DECK 4, AFT	6:00 PM & 8:30 PM
CABANAS BUFFET SERVICE	DECK 9, AFT	4:45 PM - 8:30 PM
CARIOCA'S	DECK 3, AFT	6:00 PM & 8:30 PM
LUMIÈRE'S	DECK 3, MID	6:00 PM & 8:30 PM
PALO (FOR RESERVATIONS CALL 7-6843)	DECK 10, AFT	6:00 PM - 8:30 PM
PETE'S BOILER BITES	DECK 9, AFT	6:00 PM - 10:00 PM

LATE NIGHT SNACKS

O'GILLS PUB	DECK 3, FWD	10:45 PM - 11:45 PM
PINOCCHIO'S PIZZERIA	DECK 9, MID	9:30 PM - 12:00 AM
PROMENADE LOUNGE	DECK 3, AFT	10:45 PM - 11:45 PM

ADDED FEATURES

EYE SCREAM	DECK 9, AFT	11:00 AM - 11:00 PM
BEVERAGE STATION	DECK 9, AFT	24 HOURS
ROOM SERVICE	DIAL 7-4330	24 HOURS

ENTERTAINMENT - LOUNGES - BARS

Adults must be 21 and older to consume alcoholic beverages.

AFTER HOURS	DECK 3, FWD	(AFTER 9:00 PM, ADULTS ONLY)
COVE CAFE (18+)	DECK 9, MID	6:30 AM - 12:00 AM
D LOUNGE	DECK 4, MID	SHOWTIMES
FATHOMS (18+)	DECK 3, FWD	7:00 PM - 2:00 AM
FROZONE TREATS	DECK 9, AFT	1:00 PM - 6:00 PM
INTERNET CAFE	DECK 3, AFT	24 HOURS
KEYS (18+)	DECK 3, FWD	6:30 PM - 12:30 AM
O'GILLS PUB (18+)	DECK 3, FWD	4:00 PM - 12:30 AM
PINOCCHIO'S PIZZERIA	DECK 9, MID	11:00 AM - 12:00 AM
PRELUDES	DECK 4, FWD	5:30 PM - 9:00 PM
PROMENADE LOUNGE	DECK 3, AFT	8:00 AM - 12:00 AM
SIGNALS (18+)	DECK 9, FWD	11:00 AM - 10:00 PM

Public Health Advisory: Consuming raw or undercooked meats, poultry, seafood, shellfish, or eggs may increase your risk for foodborne illness, especially if you have certain medical condition.

All Ashore: Approx. 8:30 am
All Aboard: 11:45 pm

Ship's Agent In St. Petersburg
INFLOT WORLD WIDE
Vlad Palishkin - Supervising agent
1 Gapsalskaya Str., St. Petersburg 198035 Russia
T: +7-812-335-7645; Mobile: +7-921-573-27-89