

# PERSONAL NAVIGATOR



Sunrise: 4:04 am Sunset: 10:40 pm  
 Evening Attire: Cruise Casual  
 All Ashore: 10:00 am  
 All Aboard: 4:45 pm  
 Today: Cloudy High: 56°F/13°C  
 Tomorrow: Sunny High: 60°F/16°C

MONDAY, JUNE 15, 2015

TALLINN, ESTONIA

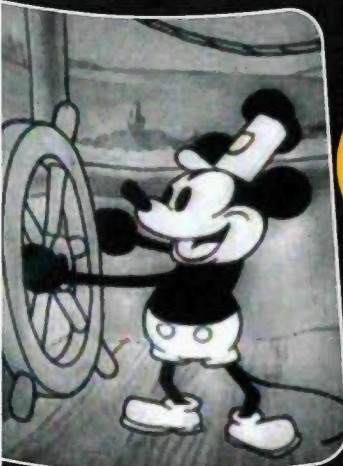

## WALT DISNEY The Dream Goes On



### WALT DISNEY THEATRE

Deck 4, Forward

6:30 pm & 8:45 pm

As a courtesy to all Guests, we kindly advise that the saving of seats is not permitted in the Walt Disney Theatre.

Assistance available at the entrance to the Walt Disney Theatre 30 minutes prior to show time

## Welcome to Tallinn

### Scandinavia with a Twist

Winding cobblestone lanes and iron street lamps. Gothic spires and medieval markets. Cappuccino and Wi-Fi. This is the dichotomy of Tallinn. If you're looking for a mix of historic ambiance and the cutting-edge culture that defines this ancient city, you'll find it here. Like most cities with an eight-hundred-year-old past, Tallinn is a patchwork of historic areas.

The city's pride and joy is without a doubt its Medieval Old Town. Built up from the 13th to 16th centuries, this enclosed neighborhood of colorful, gabled homes, half-hidden courtyards and grandiose churches is all neatly packaged within a mostly-intact city wall and dotted with guard towers that gives it an extra dose of fairy tale charm.

Equally enchanting is the Kadriorg district, a throwback to the time when Estonia was ruled by the Russian Tsars. Other areas of Tallinn are perfect for those who want to get a glimpse of Soviet-era life, or just want to spend time in the great outdoors.

Follow the web of cobblestone streets and discover a people with an honest and kind attitude and discover why many claim Estonians make the best of friends.



### GOING ASHORE?

Passport and Key To The World Card are required for each individual going ashore, including minors.

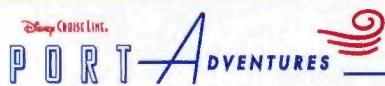

Check your port adventures tickets for your tour meeting time and location. Stop by the Port Adventures Desk located on Deck 3, Midship for tour availability and information, where our team will be delighted to help you plan your vacation.

## DINNER MENU

Animator's Palate : Pacific Rim Cuisine  
 Carioca's : South American Cuisine  
 Lumiere's : French Cuisine

## DRINK OF THE DAY

Paradise (Alcoholic)  
 Princess Delight (Non-Alcoholic)

### IMPORTANT NUMBERS

Fire/Security: 7-3001  
 Medical Emergency: 7-3000  
 Health Center: 7-1923

# ADULT ACTIVITY HIGHLIGHTS

## SENSES SPA FITNESS CLASSES & SEMINARS

*Sunrise Stretch* - Senses Spa Fitness Center - 7:00 am  
*Fab Abs* - Senses Spa Fitness Center - 7:30 am  
*Body Sculpt Boot Camp* (Nom. Fee) - Senses Spa Fitness Center - 8:00 am  
*Group Cycling* - Senses Spa Fitness Center - 9:00 am  
*Complimentary Footprint Analysis* - Senses Spa Fitness Center - 4:00 pm  
*Walk in Acupuncture Pain Relief Seminar* - Senses Spa Fitness Center - 4:30 pm  
*Yoga* - Senses Spa Fitness Center - 5:00 pm



## TASTING CLASSES

*Beer Tasting* (21+) - Keys - 3:00 pm  
*Whiskey Tasting* (21+) - Cove Cafe - 10:30 pm  
Please make reservations for tastings at Guest Services for a nominal fee.  
Tasting Seminars are only for Guests 21 and older.

CLUB  
18\*21

## CLUB 18\*21: MIXER

*Fathoms, Deck 3, Forward - 10:15 pm*  
Come join fellow cruisers enjoy your own age at our exclusive Club 18\*21 event.

## ART OF THE THEME SHOW TOUR

*Palo, Deck 10, Aft - 9:00 am & 4:30 pm*  
Join us for a guided tour highlighting the design, Imagineering and artistry of the Disney Magic. This tour is reserved for Guests 18 and over.

## PUB QUIZ

*O'Gills Pub, Deck 3, Forward - 3:30 pm*  
Join us as we test your knowledge against your fellow Guests at our Pub Quiz challenge.

## TEAM TRIVIA

*O'Gills Pub, Deck 3, Forward - 10:00 pm*  
Think you have the best team to win? Come and join your Cruise Staff team for this fun team trivia.

## VARIETY SHOW: HECTOR IS MAGIC!

*Fathoms, Deck 3, Forward - 10:30 pm*  
Featuring Hector is Magic! in this Adult exclusive modern Magic and Illusion show.

# SAFETY ASHORE INFORMATION

While you will find many great experiences ashore, please remain vigilant about your personal safety and the safety of your belongings. As in any large urban tourist destination, you'll want to take some basic precautions to make the most of your time ashore.

- Be aware of your surroundings at all times. Avoid short cuts, narrow alleys and poorly lit streets.
- Avoid wandering from the main shopping and tourist areas into unfamiliar territory. If venturing out independently, have a plan, use only licensed taxi operators.
- Identity/Credit Card theft can occur anywhere. Please remain vigilant in monitoring the safe keeping of your personal information.
- Leave valuables in your room safe and avoid carrying large amounts of cash. Exercise caution when using ATMs. Cameras and handbags should be carried close to your body or concealed out of sight.
- Leave air transportation tickets and other travel documents in your room safe. When going ashore, each adult is required to carry a Driver's license, passport or other government-issued photo ID. Note: Some ports may require guests to carry passports ashore.
- Most crimes are easier to commit in dark unlit areas. When going ashore at night, please be extra vigilant about your personal safety.

# FUN FOR ALL AGES HIGHLIGHTS

## TODDLER TIME

*Promenade Lounge, Deck 3, Aft - 8:30 am & 2:30 pm*  
Join us for some fun activities that your toddler is sure to enjoy.

## XBOX®: DISNEY INFINITY (10+)

*Promenade Lounge, Deck 3, Aft - 9:00 am*  
Get creative and build magical worlds of wonder as one of your favorite Disney characters in Disney's Infinity.

## XBOX® CHALLENGE

*O'Gills Pub, Deck 3, Forward - 11:45 am*  
Join your cruise staff for some Xbox® fun!

## GIANT JENGA

*O'Gills Pub, Deck 3, Forward - 1:00 pm*  
Have some fun with this classic game.

## WHO AM I?

*Promenade Lounge, Deck 3, Aft - 1:45 pm*  
Join your Cruise Staff in a fun and hilarious game where our panel has to guess who they are.

## CRAFTS: ANIMAL MASKS

*Promenade Lounge, Deck 3, Aft - 3:00 pm*  
Join your Cruise Staff and make some Animal Masks.

## DISNEY TRIVIA

*Promenade Lounge, Deck 3, Aft - 3:45 pm*  
Navigate your way through a round of questions to test how much you really know about Disney.

## GOODIE GIVEAWAY BINGO

*Bingo Pre-Sales start at 4:15 pm*  
*Promenade Lounge, Deck 3, Aft - 4:30 pm*  
Four games, four CASH prizes and Disney goodies for all who play! The jackpot continues to grow and could go at any time! Pre-Sales start 15 minutes prior to game.



## HELSINKI: WHAT MAKES FINLAND DIFFERENT?

*Fathoms, Deck 3, Forward - 5:00 pm*  
Join Port Historian Henry Bullamore for a look at Helsinki, the smallest of the Scandinavian capitals, but a delightful city to explore. The creativity of Finnish design is evident in the architecture and in many Finnish products. Emerging from Russian control, Finland has developed its own character as an independent European country.

## BALLROOM DANCING

*D Lounge, Deck 4, Midship - 7:30 pm*  
The dance floor is open for those wanting to enjoy an elegant evening of ballroom dancing.

## VARIETY SHOW: NIELS DUINKER

*Fathoms, Deck 3, Forward - 7:45 pm*  
Featuring the Comedy & Juggling of Niels Duinker, in this fun for all the family cabaret show.

## SO YOU THINK YOU KNOW YOUR FAMILY?

*D Lounge, Deck 4, Midship - 10:00 pm*  
This fun-filled family game show is always full of surprises. Find out how well you know, or don't know your family!



## FAMILY SUPERSTAR KARAOKE

*D Lounge, Deck 4, Midship - 10:45 pm*  
Join your Cruise Staff in D Lounge tonight and sing along to your favorite song - fun for everyone.

# YOUTH ACTIVITIES HIGHLIGHTS

## DINE & PLAY

As a convenience for families dining at 8:45 p.m., our Youth Activities counselors will be available at 9:45 p.m. at the entrance of Lumiere's, Carioca's and Animator's Palate to bring registered children to join the fun in Disney's Oceaneer Club and Disney's Oceaneer Lab.



Deck 5, Aft (7-5864)

9:00 am - 11:00 pm

Infants and Toddlers can enjoy toys and activities at It's a small world nursery. Reservations are first come, first served so please stop by!



Deck 5, Midship (7-1439)  
(3-12 years old)

9:00 am - 12:00 am

### NEMO'S CORAL REEF ADVENTURE

11:15 am

Your children will explore beneath the ocean waves on an undersea puppet adventure with everyone's favorite fish, Nemo.

### BECOME IRON MAN!

8:00 pm

Do you want to be Iron Man? Marvel's Avengers Academy invites you to virtually suit up in Iron Man's armor for an exciting interactive training gauntlet.



Deck 5, Midship (7-1445)  
(3-12 years old)

9:00 am - 10:00 pm

### MARSHMALLOW OLYMPICS

10:30 am

Learn all about this white sugary treat and everything it can do! Build a tower, go flying and test your agility - all with the help of a marshmallow.

### SUPER SLOPPY SCIENCE

4:00 pm

Join Professor Make-O-Mess in some of the most extreme experiments you will ever see in the world of Super Sloppy Science!



Deck 2, Midship (7-5816)  
(11-14 years old)

10:30 am - 1:00 am

### THAT'S HILARIOUS

10:00 pm

Ever wanted to show off your comedy skills? Then be a part of the cast for the crazy improv show "That's Hilarious" and put on a live show for your friends.

### PAJAMARAMA MOVIE NIGHT

11:30 pm

Put your PJs on and come and join us for a movie.



Deck 10, Midship (7-18517)  
(14-17 years old)

12:00 pm - 2:00 am

### ICE CREAM SOCIAL

3:00 pm

I scream, you scream, we all scream for ice cream! Make your own frosty treat with your Counselors.

### 4TH PIGS PASTA PALACE

10:30 pm

Build your very own house made out of pasta and play-doh for Franco, the Fourth Little Pig, to see if it will withstand nature's forces.

# BUENA VISTA THEATRE

Deck 5, Aft  
Today's Movies

DOLBY 3D



8:30 am  
Duration:  
1 hr 48 mins  
Rating: PG

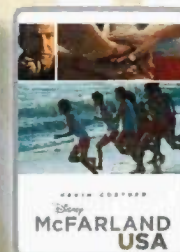

10:45 am & 10:30 pm  
Duration:  
2 hrs 9 mins  
Rating: PG



1:15 pm  
Duration:  
1 hr 48 mins  
Rating: PG

Open Captioning



3:30 pm  
Duration: 1 hr 52 mins  
Rating: PG



6:00 pm & 8:30 pm  
Duration: 1 hr 21 mins  
Rating: PG



## FAMILY VARIETY ACT

Featuring the  
Comedy and Juggling of  
Niels Duinker, in this  
fun for all the family  
cabaret show.

*Fathoms,  
Deck 3, Forward  
7:45 pm*



## ADULT VARIETY ACT

Featuring  
Hector Is Magic!  
as he entertains you in this  
adult exclusive show.

*Fathoms (18+),  
Deck 3, Forward  
10:30 pm*

## YOUTH ACTIVITIES OPEN HOUSE

Open House is an opportunity for all to come and participate in a variety of exciting activities and free time in the Oceaneer Club, Oceaneer Lab, it's a small world nursery, Vibe and Edge throughout the cruise. During these times secured programming will still be offered in the other venue for those looking to check their children into care.

Edge: 10:30 am - 12:00 pm & 7:30 pm - 9:00 pm

Vibe: 12:00 pm - 1:00 pm & 6:00 pm - 7:30 pm

Disney's Oceaneer Club: 9:00 am - 2:00 pm

Disney's Oceaneer Lab: 2:00 pm - 3:30 pm

# MORE TO ENJOY WHILE ONBOARD

## EASTERN, WESTERN & SOUTHERN CARIBBEAN

Disney Cruise Line offers a variety of 7-night sailings to exotic ports in the Eastern or Western Caribbean; including our new Eastern Caribbean port Tortola, in the British Virgin Islands. Or visit beautiful Martinique on our four limited-time Southern Caribbean sailings aboard the Disney Wonder, back by popular demand! Visit the Onboard Sales Desk for more information. Remember to ask about our special onboard booking offer!



## DISNEY VACATION CLUB

Visit the Disney Vacation Club information desk and ask us about show times where you will learn how to turn every vacation into the vacation of a lifetime.



## PORT & SHOPPING INFORMATION

Don't forget to take your Tallinn Port Shopping Map ashore with you. Gemma, your Port Shopping Guide, will be available for questions at her desk from 9:00 am - 10:00 am prior to arrival into Tallinn, and then in the evening from 7:30 pm - 8:30 pm. Tune into Channel 26-6 for updated Port Shopping information.



Deck 9, Forward - Phone : 7-1465

## ACUPUNCTURE

Naturally effective for pain, arthritis, sea sickness, stress, digestion, weight loss, and much more. Let us help you enjoy your magical cruise and beyond.

1 session for \$150, 3 sessions for \$360



Anna & Elsa's  
BOUTIQUE

At Anna & Elsa's Boutique,  
your dreams of snow in  
summer can come true, with  
the Disney Frozen Package.

Deck 10, Midship



## PHOTOBOOK

Create a personalized story book of your Disney Cruise. Please create your PhotoBook on a daily basis in Shutters, Deck 4, Aft. All orders need to be placed by 7:30 pm on the last night of the cruise.

*\*Terms and conditions apply. The PhotoBook is only available for purchase during this cruise.*

## Connect @ Sea

We are now offering a NEW and improved Internet service to stay connected on your cruise like no other in the industry! Internet packages range from \$0.25 per MB - \$89.00 (1000 MB package). For more information contact your Connect@Sea Expert or Guest Services onboard. Possible service interruptions due to area configuration.

## EARLY FLIGHT INFORMATION

Should you have a flight out of the Copenhagen airport prior to 11:30 am on debarkation morning kindly bring your airline tickets to Guest Services on Deck 3, Midship for additional information and assistance.

## CURRENCY EXCHANGE

Credit/debit cards are widely accepted & preferred in European ports of call, however, Russian Rubles & Euros will also be available for exchange at Guest Services, Deck 3, Midship. Please check with Guest Services for further information.

## TRANSPORTATION INFORMATION

Should you wish to purchase transportation to the Copenhagen airport, kindly proceed to Guest Services on Deck 3, Midship for further assistance.



Don't forget to book your tour to explore St. Petersburg with our Port Adventures! Catherine's Palace, Peterhof and Hermitage Museums. There is limited availability so stop by today!

Port Adventures Desk, Deck 3, Midship

## SHOPPING

### ELEGANTLY CRAFTED JEWELLED EGGS

Commemorate your Baltic voyage with an elegantly crafted replica Fabergé gift such as the classic jeweled Easter egg. Discover these and more Russian treasures when you visit Sea Treasures, Deck 3, Forward.

### H2O SPA PRODUCTS SPECIAL PROMOTION

Restore moisture and softness with marine-rich formulas from H2O Plus. Swing by White Caps and receive a complimentary gift with your purchase of \$50.00 or more of H2O Plus Spa products, while supplies last. Deck 4, Forward.

### GREAT REASON TO SHOP ONBOARD!

Head to the onboard merchandise shops, Deck 4, Forward, where you can purchase a Disney Cruise Line Fleece Throw for \$24.95 with any merchandise purchase of \$40.00 or more. While supplies last. Offer subject to restrictions and change without notice.

### CRUISING IN STYLE

Commemorate your cruise with style by visiting White Caps where you'll find a variety of brands including Guess and Effy. Accessorize your outfit with brand name handbags and jewelry such as a nautical themed Disney Cruise Line Dooney & Bourke handbag and Swarovski jewelry. Here you'll also find a selection of Disney Cruise Line merchandise designed especially for the Disney Magic Cruise Ship's Northern European sailings. White Caps, Deck 4, Forward.

### THE DISNEY PARKS COLLECTION BY PANDORA JEWELRY

The Disney Parks Collection by PANDORA Jewelry features hand-finished .925 sterling silver and 14K gold charms inspired by some of Disney's most beloved characters. Visit White Caps on Deck 4, Forward, where you'll find a specially designed sterling silver charm featuring a Disney Cruise Line ship.

### SOPHIA FIORI DIAMOND TRUNK SHOW

Sophia Fiori, Hollywood's first choice in diamonds has boarded the Disney Magic to premier their new collection of white & colored diamonds worn at the Oscars, Golden Globes, Emmy and Grammy Awards. Stop by White Caps on Deck 4, Forward, and view this stunning collection.

Due to port regulations, when the ship is docked, the stores will remain closed.

## IMPORTANT INFORMATION

### Security Notice

All Guests (including Children) who wish to disembark or embark the ship are required to present their Key to the World card at the gangway. A photo ID is also required for those Guests who are 18 years of age or older. Guests under the age of 18 are required to have a parent, guardian or other responsible adult sign an authorization form at the Guest Service Desk if they wish to go ashore unaccompanied or with any adult from another stateroom.

### Sunscreen/Insect Repellent Advisory

Use sunscreen first and protect against mosquito bites and related illnesses by applying insect repellent on top of sunscreen when going ashore. Insect repellent is available for purchase in White Caps.

### Verandah Safety

Please do not leave any combustible materials on your balcony when not present in your stateroom for safety reasons.

### Inclement Weather

For the safety of all Guests, outdoor events may be changed due to unforeseen weather conditions.

### Corridor Quiet Hours

As a courtesy to all our Guests, please recognize quiet hallway hours from 10:00 p.m. till 8:00 a.m.

### Environmental Message

With Disney's commitment to the Environment please refrain from throwing anything over the Ship's side. Thank you.

### No Reserved Seats Policy

As a courtesy to all Guests we kindly advise that the saving of seats is not permitted in the Walt Disney Theatre, and the saving of the sun loungers is not permitted on Deck 9 and 10. Items left unattended will be returned to lost and found at Guest Services, Deck 3, Midship.

### Sunbathing

Topless sunbathing is not allowed. Swimsuit tops must be worn at all times. Thong-style bottoms are not permitted.

### Smoking

For the comfort of our guests, the following areas are designated as smoking areas:

- Deck 10 Forward, Starboard Side
- Deck 9, Forward, Starboard Side at Quiet Cove
- Deck 4, Starboard Side from 6:00 p.m. to 6:00 a.m. only (all of Deck 4 is non-smoking from 6:00 a.m. to 6:00 p.m.)

Smoking is prohibited inside all guest staterooms and on stateroom verandahs. Guests found smoking in their staterooms or on their verandahs will be charged a \$250 stateroom recovery fee.

### Walt Disney Theatre

Theatrical performances may use artificial fog, strobe lights, pyrotechnics and other special effects. For the safety of our performers and the comfort of those around you, the use of any photography or video recording device or any electronic equipment is prohibited.

### Cold and Flu Reminder

Please wash hands frequently and thoroughly, particularly before meals. Contact the Health Center by dialing 7-1923, should anyone in your party become ill.

Morning	8:30	8:45	9:00	9:15	9:30	9:45	10:00	10:15	10:30	10:45	11:00	11:15	11:30	11:45	12:00	12:15	12:30	12:45	1:00	1:15	1:30
FUNNEL VISION	A Goofy Movie (G) Funnel Vision						Cars (G) Funnel Vision						Toy Story (G) Funnel Vision								
BUENA VISTA THEATRE	Big Hero 6 (PG) Duration: 1 Hour 48 Minutes						McFarland, USA (PG) Duration: 2 Hours 9 Minutes						Frozen (PG) - 3D Duration: 1 Hour 48 Minutes								
CHARACTERS	Jake DK4 Mid (S)			Doc McStuffins DK4 Mid (S)			Sofia DK4 Mid (S)														
FUN FOR ALL AGES	Toddler Time Promenade Lounge		Xbox® Disney Infinity Promenade Lounge				Youth Activities Open House ☺ Edge				Xbox® Challenge O'Gills Pub				Giant Jenga O'Gills Pub						
ADULTS	Friends of Bill W. Keys		Art of The Theme Show Tour Palo				Group Cycling Senses Spa Fitness Center						Nemo's Coral Reef Adventure ☺ Disney's Oceaneer Club				Become Iron Man! ☺ Disney's Oceaneer Club				
VIBE 14-17 YEARS OLD							Youth Activities Open House ☺						Animation Cells								
EDGE 11-14 YEARS OLD							Youth Activities Open House ☺						Craft Corner				Your Pick: Games Galore				
OCEANEER LAB 3-12 YEARS OLD	Clarabelle's Moo Juice ☺						Marshmallow Olympics ☺				Bingo ☺				Lunch						
OCEANEER CLUB 3-12 YEARS OLD	Youth Activities Open House ☺						Nemo's Coral Reef Adventure ☺						Become Iron Man! ☺								

Symbol for activities that will be repeated during the cruise



Afternoon	1:45	2:00	2:15	2:30	2:45	3:00	3:15	3:30	3:45	4:00	4:15	4:30	4:45	5:00	5:15	5:30	5:45	6:00	6:15	6:30	6:45					
FUNNEL VISION	Tarzan (G) Funnel Vision						The Lion King (G) Funnel Vision						Wreck-It Ralph (PG) Funnel Vision													
BUENA VISTA THEATRE	Cinderella (2015) (PG) 📺 Open Captioning Duration: 1 Hour 52 Minutes						Alexander... Very Bad Day (PG) Duration: 1 Hour 21 Minutes																			
CHARACTERS	Minnie Lobby Atrium (P)						Mickey Lobby Atrium (P)																			
FUN FOR ALL AGES	Who Am I? Promenade Lounge		Toddler Time Promenade Lounge		Crafts: Animal Masks Promenade Lounge		Disney Trivia Promenade Lounge		Bingo Pre Sales		Goodie Giveaway BINGO Promenade Lounge		Live Music with Drem Duo Promenade Lounge		Helsinki: What Makes Finland Different? Fathoms		Walt Disney Theatre The Drem Duo Walt Disney Theatre									
ADULTS					Pub Quiz O'Gills Pub		Art of The Theme Show Tour Palo				Beer Tasting (21+) Keys				Footprint Analysis Senses Spa Fitness Center				Pain Relief Seminar Senses Spa Fitness Center				Yoga Senses Spa Fitness Center			
VIBE 14-17 YEARS OLD	Ninja		Ice Cream Social		Brain Teasers		Sports Deck Fun				Youth Activities Open House ☺															
EDGE 11-14 YEARS OLD	Scavenger Hunt		Ice Cream Social		Sports Deck Fun		Cards Tournament				Guesstures															
OCEANEER LAB 3-12 YEARS OLD	Youth Activities Open House ☺				Super Sloppy Science ☺				Four Square ☺				Dinner													
OCEANEER CLUB 3-12 YEARS OLD	Open House		Hula Hoop Jam		Face Paint Time ☺		Relay Games ☺				Magic Show ☺															

Fold along the dashed lines and take me with you so you don't miss any of the fun!



Evening	7:00	7:15	7:30	7:45	8:00	8:15	8:30	8:45	9:00	9:15	9:30	9:45	10:00	10:15	10:30	10:45	11:00	11:15	11:30	11:45	12:00
FUNNEL VISION	Pixar Short Films (G) Funnel Vision						Pirates of the Caribbean: Curse of the Black Pearl (PG-13) Funnel Vision														
BUENA VISTA THEATRE	Alexander... Very Bad Day (PG) Duration: 1 Hour 21 Minutes						McFarland, USA (PG) Duration: 2 Hours 9 Minutes														
CHARACTERS	Goofy Lobby Atrium (P)			Mickey Lobby Atrium (P)			Minnie Lobby Atrium (P)														
FUN FOR ALL AGES	Variety: Niels Duinker Fathoms		Ballroom Dancing D Lounge		Disney Tunes Trivia Promenade Lounge		Walt Disney Theatre The Drem Duo Walt Disney Theatre		So You Think You Know Your Family? D Lounge		Family KARAOKE D Lounge		Live Music with Drem Duo Promenade Lounge								
ADULTS	Live Irish Music with Goitse O'Gills Pub				Broadway with Clara Oman Keys				DJ Matt Fathoms		Club 18*21 Fathoms		Featuring <b>HECTOR IS MAGIC!</b> Fathoms		DJ Matt Fathoms						
VIBE 14-17 YEARS OLD	Open House ☺		Pictionary		Smoothie Time		Pump It Up				4th Pigs Pasta Palace										
EDGE 11-14 YEARS OLD	Guesstures		Youth Activities Open House ☺				Elephant Soccer		That's Hilarious				Pajamarama Movie Night								
OCEANEER LAB 3-12 YEARS OLD	Piston Cup Challenge ☺				Oceaneer Rangers ☺																
OCEANEER CLUB 3-12 YEARS OLD	Memory Wall ☺		Become Iron Man! ☺		Camp Out ☺		Bingo ☺		Wii Challenge												

Fold along the dashed lines and take me with you so you don't miss any of the fun!

Symbol for activities that will be repeated during the cruise



MONDAY, JUNE 15, 2015 - TALLINN, ESTONIA

# BUENA VISTA THEATRE

Deck 5, Aft

**DOLBY 3D** Open Captioning



8:30 am Duration: 1 hr 48 mins Rating: PG	10:45 am & 10:30 pm Duration: 2 hrs 9 mins Rating: PG	1:15 pm Duration: 1 hr 48 mins Rating: PG	3:30 pm Duration: 1 hr 52 mins Rating: PG	6:00 pm & 8:30 pm Duration: 1 hr 21 mins Rating: PG
--	---	--	--	---

## Character Appearances

**JAKE**  
THE NEVERLAND PIRATE  
DK4 Mid (S) - 8:45 am

**PRINCESS SOFIA**  
DK4 Mid (S) - 9:15 am

**DOC MCSTUFFINS**  
DK4 Mid (S) - 9:45 am

**MINNIE MOUSE**  
Lobby Atrium (P)  
4:45 pm & 10:15 pm

**MICKEY MOUSE**  
Lobby Atrium (P)  
5:15 pm & 8:00 pm

**GOOFY**  
Lobby Atrium (P)  
7:30 pm & 9:45 pm



(P) - Port Side, (S) - Starboard Side

Don't forget your Camera to capture those Magical Moments!  
Check here each day for Character appearances.

For detailed Character appearance information, please see the Character Information Board in the Lobby Atrium.

Meet-and-Greets will be advertised for the length of time the line will be open. To avoid disappointment, please meet at start time of appearances.

## YOUTH ACTIVITIES THEMED EXPERIENCES

**CLUBHOUSE SERIES**  
focuses on movement and features content which appeals to younger children.

**JUMP UP! SERIES**  
includes large group games & movement-oriented activities.

**IN THE SPOTLIGHT SERIES**  
focuses on children's stage presence with lots of activities and enthusiasm.

**STORYBOOK SERIES**  
is designed with a strong connection to the Disney classic stories.

**CREATE & INVENT SERIES**  
will have a tactile focus allowing children to create and admire their work.

**SOLVE IT! SERIES**  
are less active, but will challenge children with problem/solutions-based activities.

### YOUTH ACTIVITIES OPEN HOUSE

Activities for families, adults and children of all ages to enjoy together.

## SHIP DIRECTORY

### YOUTH ACTIVITIES

DISNEY'S OCEANEER CLUB	DECK 5, MID	9:00 AM - 12:00 AM
DISNEY'S OCEANEER LAB	DECK 5, MID	9:00 AM - 10:00 PM
EDGE	DECK 2, MID	10:30 AM - 1:00 AM
IT'S A SMALL WORLD NURSERY	DECK 5, AFT	9:00 AM - 11:00 PM
VIBE	DECK 10, MID	12:00 PM - 2:00 AM

### POOLS

\*Children under 12 years of age must have adult supervision in all pools.

AQUADUNK	DECK 10, MID	2:00 PM - 6:00 PM
AQUALAB	DECK 9, AFT	12:00 PM - 6:00 PM
GOOFY'S POOL	DECK 9, MID	12:00 PM - 6:00 PM
NEPHEWS' SPLASH ZONE	DECK 9, AFT	12:00 PM - 6:00 PM
QUIET COVE POOL (18+)	DECK 9, FWD	8:00 AM - 10:00 PM
TWIST 'N' SPOUT	DECK 9, AFT	2:00 PM - 6:00 PM

Complimentary pool vests are available for children to use in the pools onboard.  
They are located on the pool deck.

### RECREATION

PORT ADVENTURES DESK	DECK 3, MID	9:00 AM - 10:30 AM 7:00 PM - 8:30 PM
SENSES FITNESS CENTER (18+)	DECK 9, FWD	6:30 AM - 10:00 PM
WIDE WORLD OF SPORTS DECK	DECK 10, FWD	24 HOURS

### GENERAL INFORMATION

BUENA VISTA THEATRE	DECK 5, AFT	SHOWTIMES
DISNEY VACATION CLUB DESK	DECK 4, MID	5:00 PM - 10:00 PM
ONBOARD SALES DESK	DECK 4, MID	7:30 AM - 9:30 AM 5:00 PM - 6:00 PM 7:30 PM - 8:30 PM 9:30 PM - 10:30 PM
FUNNEL VISION	DECK 9, MID	SHOWTIMES
GUEST SERVICES	DECK 3, MID	24 HOURS
HAIR BRAIDING	DECK 9, MID	
MEDICAL HEALTH CENTER	DECK 1, FWD	9:30 AM - 11:00 AM 4:30 PM - 7:00 PM
PORT & SHOPPING DESK	DECK 3, MID	9:00 AM - 10:00 AM 7:30 PM - 8:30 PM
PRELUDES	DECK 4, FWD	5:30 PM - 9:00 PM
QUARTER MASTERS (ARCADE)	DECK 9, MID	24 HOURS
SENSES SPA AND SALON	DECK 9, FWD	8:00 AM - 10:00 PM
SHUTTERS PHOTO GALLERY	DECK 4, AFT	5:00 PM - 11:00 PM
WALT DISNEY THEATRE	DECK 4, FWD	SHOWTIMES

### SHOPPING

ANNA & ELSA'S BOUTIQUE	DECK 10, MID	9:00 AM - 9:00 PM
MICKEY'S MAINSAIL	DECK 4, FWD	6:00 PM - 11:00 PM
QUACKS	DECK 9, MID	
SEA TREASURES	DECK 3, FWD	6:00 PM - 11:00 PM
VISTA GALLERY	DECK 4, MID	6:30 PM - 10:30 PM
WHITE CAPS	DECK 4, FWD	6:00 PM - 11:00 PM

## IMPORTANT NUMBERS

Fire/Security: 7-3001  
Medical EMERGENCY: 7-3000  
Health Center: 7-1923

<b>DINNER MENU</b>	Animator's Palate: Pacific Rim Cuisine	<b>DRINK OF THE DAY</b>	Paradise (Alcoholic)	<b>WEATHER FORECAST</b>	Today: Cloudy
	Cartooca's: South American Cuisine		Princess Delight (Non-Alcoholic)		High: 56° F/13°C
	Lumiere's: French Cuisine				Tomorrow: Sunny
			High: 60° F/16°C		

**Evening Attire: Cruise Casual**

## DINING & LOUNGES

### BREAKFAST

CABANAS	DECK 9, AFT	7:30 AM - 11:00 AM
DAISY'S DE LITES	DECK 9, AFT	7:00 AM - 9:00 AM
LUMIERE'S (A-LA CARTE)	DECK 3, MID	8:00 AM - 9:30 AM

### LUNCH

CABANAS	DECK 9, AFT	11:45 AM - 2:00 PM
DAISY'S DE LITES	DECK 9, AFT	11:00 AM - 6:00 PM
LUMIERE'S	DECK 3, MID	12:00 PM - 1:30 PM
PETE'S BOILER BITES	DECK 9, AFT	11:00 AM - 6:00 PM
PINOCCHIO'S PIZZERIA	DECK 9, MID	11:00 AM - 6:00 PM

### DINNER

ANIMATOR'S PALATE	DECK 4, AFT	6:00 PM & 8:45 PM
CABANAS TABLE SERVICE	DECK 9, AFT	6:30 PM - 8:30 PM
CARIOCA'S	DECK 3, AFT	6:00 PM & 8:30 PM
LUMIERE'S	DECK 3, MID	6:00 PM & 8:30 PM
PALO (FOR RESERVATIONS CALL 7-6843)	DECK 10, AFT	6:00 PM - 8:30 PM
PETE'S BOILER BITES	DECK 9, AFT	6:00 PM - 10:00 PM

### LATE NIGHT SNACKS

O'GILLS PUB	DECK 3, FWD	10:45 PM - 11:45 PM
PINOCCHIO'S PIZZERIA	DECK 9, MID	9:30 PM - 12:00 AM
PROMENADE LOUNGE	DECK 3, AFT	10:45 PM - 11:45 PM

### ADDED FEATURES

EYE SCREAM	DECK 9, AFT	11:00 AM - 11:00 PM
BEVERAGE STATION	DECK 9, AFT	24 HOURS
ROOM SERVICE	DIAL 7-4330	24 HOURS

### ENTERTAINMENT - LOUNGES - BARS

Adults must be 21 and older to consume alcoholic beverages.

AFTER HOURS	DECK 3, FWD	(AFTER 9:00 PM, ADULTS ONLY)
COVE CAFE (18+)	DECK 9, MID	6:30 AM - 12:00 AM
D LOUNGE	DECK 4, MID	SHOWTIMES
FATHOMS (18+)	DECK 3, FWD	7:00 PM - 2:00 AM
FROZONE TREATS	DECK 9, AFT	11:00 AM - 6:00 PM
INTERNET CAFE	DECK 3, AFT	24 HOURS
KEYS (18+)	DECK 3, FWD	6:30 PM - 12:30 AM
O'GILLS PUB (18+)	DECK 3, FWD	3:00 PM - 12:30 AM
PINOCCHIO'S PIZZERIA	DECK 9, MID	9:00 AM - 12:00 AM
PRELUDES	DECK 4, FWD	5:30 PM - 9:00 PM
PROMENADE LOUNGE	DECK 3, AFT	8:00 AM - 12:00 AM
SIGNALS (18+)	DECK 9, FWD	9:00 AM - 10:00 PM

Public Health Advisory: Consuming raw or undercooked meats, poultry, seafood, shellfish, or eggs may increase your risk for foodborne illness, especially if you have certain medical condition.

All Ashore: Approx. 10:00 am  
All Aboard: 4:45 pm

Ship's Agent In Tallinn

INFLOT SHIPPING AGENCY

Capt. Vladimir Hill - Director

58, Tuukri Street, 10120 Tallinn, Estonia, Reg. Nr. 10194382, VAT Nr. EE100094369  
T: + 372 60 333 83 / 84; www.infлот.ee