

PERSONAL NAVIGATOR



Sunrise: 4:13 am Sunset: 10:20 pm
Evening Attire: Formal

Today: Overcast High: 72°F/22°C
Tomorrow: Cloudy High: 56°F/13°C

SUNDAY, JUNE 14, 2015

DAY AT SEA

TWICE CHARMED

AN ORIGINAL TWIST ON THE CINDERELLA STORY

STEP BACK IN TIME TO EXPERIENCE THE STORY OF CINDERELLA IN A MAGICAL NEW WAY. ENJOY THIS MAGNIFICENT MUSICAL PRODUCTION WITH YOUR FAVORITE CHARACTERS - AND A FEW NEW ONES!

WALT DISNEY THEATRE

Deck 4, Forward

6:30 pm & 8:45 pm

As a courtesy to all Guests, we kindly advise that the saving of seats is **not** permitted in the Walt Disney Theatre.



Assistance available at the entrance to the Walt Disney Theatre 30 minutes prior to show time.



Disney MAGIC Fun Facts

Tonnage: 84,000
Length Overall: 984 Feet
Ship's Registry: *The Bahamas*

Important Dates

Keel Laid: *October 31, 1996*
Launch Date: *April 12, 1997*
Inaugural Cruise: *July 30, 1998*

The Magic was built by a process called Jumboisation (in 2 separate sections) in Italy at the Fincantieri Maghera Shipyard (stern) and the Fincantieri Ancona Shipyard (bow). The joint of the ship is just in front of Lumiere's.

The anchor of the Disney Magic weighs 28,200 lbs (12,802.8kg) - the same weight as three elephants.

Over 50 nationalities make up the 960 Crew Members on board.

Sorcerer Mickey stands proudly 10 ft tall on the bow of the ship. There are other characters in the artwork around him.

Goofy hangs 20 ft tall, painting the finishing touches on the stern.

TIME ZONE CHANGE

Remember to turn your clocks **FORWARD** 1 HOUR upon retiring on **SUNDAY** evening, or first thing **MONDAY** morning.



CAPTAIN'S RECEPTION

Enjoy an exclusive photo with Commodore Tom & meet some of the ships officers. With live music provided by Dreem Duo.

Lobby Atrium,
Deck 3, Midship,
5:30 pm & 7:45 pm

Don't Miss:

Tallinn: A Glimpse of the Medieval City

Buena Vista Theatre, Deck 5, Aft - 10:45 am
Join Port Historian Henry Bullamore for a look into this Medieval town. Hidden by the Iron Curtain, Tallinn saw surprisingly little development during the time it was part of the Soviet Union. Now, Estonia has worked to preserve and restore the older heart of the city. (This will replay on channel 26.8)

Disney Innovations: Animation (18+)

O'Gills Pub, Deck 3, Forward - 1:45 pm
Join us for our presentation showing the "Top 10" greatest innovations that the Walt Disney Company has introduced to the field of Animation.

St Petersburg: Russia's Most European City

Fathoms, Deck 3, Forward - 2:30 pm
Join Port Historian Henry Bullamore for a look at this "new" city created by the Tsar Peter the Great in 1703 as a modern capital to build European connections for Russia. Today, St. Petersburg is a working city with a major port, and is an important part of Russia's economy. The city, now Russia's second largest, also remains an important cultural center with many museums and monuments. (This will replay on channel 26.8)



Stop by the Port Adventures Desk, located on Deck 3, Midship, where our friendly team will assist you to plan your adventure to our ports of call!

DINNER MENU

Animator's Palate : Pacific Rim Cuisine
Carioca's : South American Cuisine
Lumiere's : French Cuisine

DRINK OF THE DAY

Passion Cream Freeze (Non-Alcoholic)
Yellow Bird (Alcoholic)

IMPORTANT NUMBERS

Fire/Security: 7-3001
Medical Emergency: 7-3000
Health Center: 7-1923

ADULT ACTIVITY HIGHLIGHTS

SENSES SPA FITNESS CLASSES & SEMINARS

Sunrise Stretch - Senses Spa Fitness Center - 7:00 am
Fab Abs - Senses Spa Fitness Center - 7:30 am
Group Cycling - Senses Spa Fitness Center - 8:00 am
Body Sculpt Boot Camp (Nom. Fee) - Senses Spa Fitness Center - 9:00 am
Introduction to Acupuncture - Keys - 10:00 am
Ultimate Hair Cut Seminar - Senses Spa & Salon - 10:30 am
Secrets to a Flatter Stomach - Senses Spa Fitness Center - 11:00 am
Pamper Party - Senses Spa Fitness Center - 12:00 pm
Acupuncture Pain Relief - Senses Spa Fitness Center - 2:00 pm
Good Feet: Improving Posture - Senses Spa Fitness Center - 3:00 pm
Yoga - Senses Spa Fitness Center - 5:00 pm



TASTING CLASSES

Cognac Tasting (21+) - Cove Cafe - 10:30 pm
 Please make reservations for tastings at Guest Services for a nominal fee.
 Tasting Seminars are only for Guests 21 and older.

CLUB 18*21: LUNCH

Lumiere's, Deck 3, Midship - 12:00 pm
 Get to know your fellow 18*21 Guests over a spot of lunch.

CLUB 18*21: DISNEY INFINITY

O'Gills Pub, Deck 3, Forward - 5:15 pm
 Enter the worlds of Heroes and villains; sorcerers and superheroes; princesses and pirates. Join your favorite Disney & Marvel characters and bring your imagination to life!

CLUB 18*21: MIXER

Fathoms, Deck 3, Forward - 10:15 pm
 Come join fellow cruisers your own age at our exclusive Club 18*21 event.

ART OF THE THEME SHOW TOUR

Palo, Deck 10, Aft - 9:30 am & 3:00 pm
 Join us for a guided tour highlighting the design, Imagineering and artistry of the Disney Magic. This tour is reserved for Guests 18 and over.

MOVIE QUOTES TRIVIA

O'Gills Pub, Deck 3, Forward - 1:15 pm
 "Life is like a box of Chocolates" Know the movie? Join your Cruise Staff and test your Movie Quote knowledge.



FUN FOR ALL AGES HIGHLIGHTS

WAKE UP WITH DISNEY JUNIOR

D Lounge, Deck 4, Midship - 8:30 am
 What happens when you experience unlimited fun with your favorite Disney Junior shows? You get an exciting dance party designed especially for preschoolers ages seven and under.



SENSES SPA BINGO

Bingo Pre-Sales start at 10:30 am
Promenade Lounge, Deck 3, Aft - 10:45 am
 Four CASH prizes to be won! Plus great spa prizes that will pamper you, including a mini facial and massages all courtesy of the Senses Spa and Salon. Serenity now! Pre-Sales start 15 minutes prior to game.



JACK-JACK'S INCREDIBLE DIAPER DASH

Lobby Atrium, Deck 3, Midship - 11:30 am
 Calling all baby cruisers! It's time to take to the mat to see who's the fastest crawler of the seven seas! Register your baby 15 minutes prior to the big race.



XBOX®: FAMILY FEUD

Promenade Lounge, Deck 3, Aft - 12:15 pm
 Survey says? Join us as we play a round of Family Feud!

DISNEY VACATION CLUB GROUP PREVIEW

D Lounge, Deck 4, Midship - 12:15 pm & 4:30 pm
 Want to learn more about taking magical vacations year after year? Please see a Disney Vacation Club representative on Deck 4, Midship, or call 7-2805 from your stateroom phone for more information about our interactive group presentation.



PORT & SHOPPING TALK

Fathoms, Deck 3, Forward - 1:00 pm
 Join your Port and Shopping Guides to learn about the incredible shopping ashore this cruise!

DISNEY TUNES TRIVIA

Promenade Lounge, Deck 3, Aft - 2:30 pm
 Determine just how well you know your Disney Tunes with your Cruise Staff.



CHIP-IT GOLF (12+)

Lobby Atrium, Deck 3, Midship - 3:15 pm
 It's par for the course for our Guests 12 and older to compete on our special "greens" in this fun tournament.

\$5,000 MEGA JACKPOT BINGO

Bingo Pre-Sales start at 3:45 pm
Fathoms, Deck 3, Forward - 4:00 pm
 Don't miss your chance to take home big money! 4 CASH prize games and great raffle prizes to be won! Complete the fourth game in 46 numbers or less and win the \$5,000 Mega Jackpot! PLUS a chance to win a pair of Sophia Fiori Midnight Sapphire Stud Earrings! Pre-Sales start 15 minutes prior to game.



BALLROOM DANCING

Fathoms, Deck 3, Forward - 5:15 pm
 The dance floor is open for those wanting to enjoy an elegant evening of ballroom dancing.

FORMAL NIGHT AFTER PARTY

D Lounge, Deck 4, Midship - 10:00 pm
 Join your Cruise Staff as we continue the party, with special appearances from the world famous Disney Characters.

YOUTH ACTIVITIES HIGHLIGHTS

DINE & PLAY

As a convenience for families dining at 8:30 p.m., our Youth Activities Counselors will be available at 9:30 p.m. at the entrance of Lumiere's, Carioca's and Animator's Palate to bring registered children to join the fun in Disney's Oceaneer Club and Disney's Oceaneer Lab.



Deck 5, Aft (7-5864)

9:00 am - 11:00 pm

Infants and Toddlers can enjoy toys and activities at It's a small world nursery. Reservations are first come, first served so please stop by!



Deck 5, Midship (7-1439)
(3-12 years old)

9:00 am - 12:00 am

STITCH'S GREAT ADVENTURE

10:30 am

Stitch needs your help in trying to capture ten of his lost cousins before they cause all kinds of problems on the ship!

MOUSEKETEER TRAINING

2:00 pm

Take part in training exercises to become an Official Mouseketeer.



Deck 5, Midship (7-1445)
(3-12 years old)

9:00 am - 12:00 am

SUPER SLOPPY SCIENCE

10:30 am

Join Professor Make-O-Mess in some of the most extreme experiments you will ever see in the world of Super Sloppy Science!

ANYONE CAN COOK

2:00 pm

Anyone can cook as we work together to create some of our favorite treats.



Deck 2, Midship (7-5816)
(11-14 years old)

10:00 am - 1:00 am

GOOFLY'S WORLD RECORDS

11:15 am

Compete in the Goofy-est games ever! Goofy and his pals have created a variety of games and contests for a wild time.

BRAINS AND BRAWNS

3:00 pm

You will compete against each other to solve clues, take part in physical challenges, and reach the finish first.



Deck 10, Midship (7-18517)
(14-17 years old)

10:30 am - 2:00 am

ZOMBIFIED

2:00 pm

A big movie producer is looking for zombies to help him film the finale to his latest masterpiece, Zombified.

ARCADE NIGHT

1:00 am

The arcade is ours! Come and have some exclusive time in the arcade with some of your new friends

BUENA VISTA THEATRE

Deck 5, Aft
Today's Movies

OC Open Captioning

DOLBY 3D



8:30 am
Duration:
1 hr 21 mins
Rating: PG

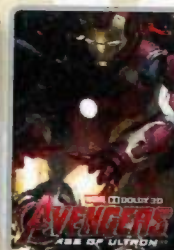

12:15 pm
Duration:
2 hrs 22 mins
Rating: PG-13

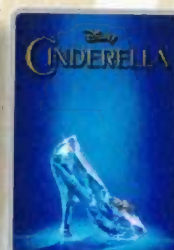

3:15 pm
Duration:
1 hr 52 mins
Rating: PG

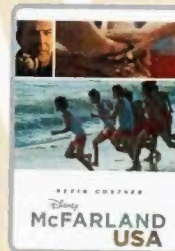

5:30 pm & 8:00 pm
Duration: 2 hrs 9 mins
Rating: PG



10:30 pm
Duration: 2 hrs 22 mins
Rating: PG-13



FAMILY VARIETY ACT

Featuring
Hector Is Magic!
as he entertains the
entire family in this
fun-filled show.

Walt Disney Theatre,
Deck 4, Forward
1:45 pm



COMEDY WORKSHOP

Andy Ford teaches the
basics of Comedy in this
fun family event.

Fathoms,
Deck 3, Forward
7:45 pm

YOUTH ACTIVITIES OPEN HOUSE

Open House is an opportunity for all to come and participate in a variety of exciting activities and free time in the Oceaneer Club, Oceaneer Lab, it's a small world nursery, Vibe and Edge throughout the cruise. During these times secured programming will still be offered in the other venue for those looking to check their children into care.

Edge: 10:00 am - 11:00 am & 6:00 pm - 7:30 pm

Vibe: 10:30 am - 11:30 am & 7:30 pm - 9:00 pm

Disney's Oceaneer Club: 9:00 am - 10:30 am

Disney's Oceaneer Lab: 7:00 pm - 9:00 pm

MORE TO ENJOY WHILE ONBOARD



PLAN YOUR NEXT GETAWAY NOW

Our 3 and 4-night Bahamian Cruises are a perfect way to get an instant tropical recharge! Departing from Miami or Port Canaveral, most Bahamian cruises include a stop at Disney's private island, Castaway Cay. Visit the Onboard Sales Desk to learn more about our special onboard booking offer.

DISNEY VACATION CLUB® MEMBERS CELEBRATION

Members! Mix and mingle with other Members and learn how you can enhance your Membership! Please see a Disney Vacation Club representative on Deck 4, Midship, or call 7-2805 from your stateroom phone for more information.

PORT & SHOPPING TALK

Join your Port and Shopping Guide Gemma today at 1:00 pm in Fathoms, Deck 3, Forward, for her not-to-be-missed live Port Shopping Talk. Gemma will take you on a journey to discover the historic ports of call through local artisans and traditions; from fine jewelry to handcrafted souvenirs that will forever capture the memories of your Baltic cruise vacation. Stop by the Port & Shopping Desk, Deck 3 Midship between 7:30 pm and 8:30 pm with any Port Shopping Questions.

Connect@Sea

We are now offering a NEW and improved Internet service to stay connected on your cruise like no other in the industry! Internet packages range from \$0.25 per MB - \$89.00 (1000 MB package). For more information contact your Connect@Sea Expert or Guest Services onboard. Possible service interruptions due to area configuration.

CURRENCY EXCHANGE

Credit/debit cards are widely accepted & preferred in European ports of call, however, Russian Rubles & Euros will also be available for exchange at Guest Services, Deck 3, Midship. Please check with Guest Services for further information.

THE BRITISH ISLES & EUROPEAN VARIETY

Disney Cruise Line is now visiting more than 15 European Countries in Summer 2016! Including for the first time a select sailing to the majestic British Isles, as well as return visits to Norway, Iceland and the Mediterranean.

Disney Cruise Line

PORT ADVENTURES

What's your next adventure? Ask your friendly Port Adventures team about options for Tallinn tomorrow. Explore the present-day life of typical Estonians, both in the countryside and in the city during the Town & Country Side Port Adventure. Stop by the Port Adventures Desk on Deck 3, Midship.



IONITHERMIE

Super Detox Treatments

Lose between 1 - 8 inches, speed up your metabolism, rid off puffiness, smooth your skin and firm your muscle without any pain of hard exercise
1 Session for \$155, 3 Sessions for \$299.00

Deck 9, Forward - Phone : 7-1465



Anna & Elsa's BOUTIQUE

At Anna & Elsa's Boutique, your dreams of snow in summer can come true, with the Disney Frozen Package.

Deck 10, Midship



SAY CHEESE

Your family is dressed up and ready to enjoy the evening.

Capture the memories in your formal attire by visiting our professional portraiture studios in the Lobby Atrium, Deck 3, Midship, from 5:15 pm - 6:15 pm, 7:15 pm - 8:30 pm, and 9:30 pm - 10:15 pm.

*Offer available per stateroom; terms and conditions apply

SHOPPING

A LECTURE ON CARL FABERGÉ AND RUSSIA'S ARTISTIC HERITAGE

The life and work of Carl Fabergé, court jeweler to the last Tsars of Russia a special presentation at 9:00 am this morning in Promenade Lounge, Deck 3, Aft. Also today at the Promenade Lounge at 3:15 pm, Russian lacquer, legends and fairy tales, a colorful journey through a thousand years of Russia's artistic heritage. A story exploring the history and folklore behind Russia's beguiling native arts and crafts.

THE RUSSIAN BAZAAR

Head to Sea Treasures, Deck 3, Forward, where you'll discover a variety of Russian gifts and souvenirs such as amber jewelry and the finest Russian lacquered miniatures that are still made to the meticulous standards of the grand masters.

MAGICAL MAKEOVERS WITH GLITTER & GO

Fairy Godmothers-in-Training have boarded the Disney Magic Cruise Ship and are anxiously awaiting to give you a sparkly transformation with the Glitter & Go makeover experience. Guests ages 3-12 will have the opportunity to allow their inner Princess to shine through in time for dinner or for meeting the lovely Disney Princesses themselves! For more information, please see a Merchandise Host/Hostess at Mickey's Mainsail, Deck 4 Forward.

2015 NORTHERN EUROPEAN DISNEY CRUISE LINE PIN

Commemorate this sailing on the Disney Magic with the various Disney Cruise Line merchandise available in the shops onboard such as the trading pin created especially for this Northern European voyage. Deck 4, Forward.

SOPHIA FIORI GUESS THE CARAT WEIGHT

Whoever guesses closest wins a Sophia Fiori five carat midnight sapphire! Winners Announced tonight at 7:45 pm. Must be present to win. White Caps, Deck 4, Forward.

ROMERO BRITTO ART AT THE VISTA GALLERY

Stop by the Vista Gallery to view original artwork by popular artists such as Romero Britto. Britto's whimsical and colorful pieces feature some of your favorite Disney characters in a style that only Britto can create. Deck 4, Midship.

IMPORTANT INFORMATION

Security Notice

All Guests (including Children) who wish to disembark or embark the ship are required to present their Key to the World card at the gangway. A photo ID is also required for those Guests who are 18 years of age or older. Guests under the age of 18 are required to have a parent, guardian or other responsible adult sign an authorization form at the Guest Service Desk if they wish to go ashore unaccompanied or with any adult from another stateroom.

Sunscreen/Insect Repellent Advisory

Use sunscreen first and protect against mosquito bites and related illnesses by applying insect repellent on top of sunscreen when going ashore. Insect repellent is available for purchase in White Caps.

Verandah Safety

Please do not leave any combustible materials on your balcony when not present in your stateroom for safety reasons.

Inclement Weather

For the safety of all Guests, outdoor events may be changed due to unforeseen weather conditions.

Corridor Quiet Hours

As a courtesy to all our Guests, please recognize quiet hallway hours from 10:00 p.m. til 8:00 a.m.

Environmental Message

With Disney's commitment to the Environment please refrain from throwing anything over the Ship's side. Thank you.

No Reserved Seats Policy

As a courtesy to all Guests we kindly advise that the saving of seats is not permitted in the Walt Disney Theatre, and the saving of the sun loungers is not permitted on Deck 9 and 10. Items left unattended will be returned to lost and found at Guest Services, Deck 3, Midship.

Sunbathing

Topless sunbathing is not allowed. Swimsuit tops must be worn at all times. Thong-style bottoms are not permitted.

Smoking

For the comfort of our guests, the following areas are designated as smoking areas:

- Deck 10 Forward, Starboard Side
- Deck 9, Forward, Starboard Side at Quiet Cove
- Deck 4, Starboard Side from 6:00 p.m. to 6:00 a.m. only (all of Deck 4 is non-smoking from 6:00 a.m. to 6:00 p.m.)

Smoking is prohibited inside all guest staterooms and on stateroom verandahs. Guests found smoking in their staterooms or on their verandahs will be charged a \$250 stateroom recovery fee.

Walt Disney Theatre

Theatrical performances may use artificial fog, strobe lights, pyrotechnics and other special effects. For the safety of our performers and the comfort of those around you, the use of any photography or video recording device or any electronic equipment is prohibited.

Cold and Flu Reminder

Please wash hands frequently and thoroughly, particularly before meals. Contact the Health Center by dialing 7-1923, should anyone in your party become ill.

Morning	8:30	8:45	9:00	9:15	9:30	9:45	10:00	10:15	10:30	10:45	11:00	11:15	11:30	11:45	12:00	12:15	12:30	12:45	1:00	1:15	1:30
FUNNEL VISION	Sleeping Beauty (G) Funnel Vision						Cinderella (Classic) (G) Funnel Vision						WALL-E (G) Funnel Vision								
BUENA VISTA THEATRE	Alexander...Very Bad Day (PG) Open Captioning Duration: 1 Hour 21 Minutes						Tallinn: A Glimpse of the Medieval City						Avengers: Age of Ultron (PG-13) DOLBY 3D Duration: 2 Hours 22 Minutes								
CHARACTERS	Captain America Preludes						Spiderman Preludes						Sofia DK4 Mid (S)		Doc McStuffins DK4 Mid (S)		Chip & Dale Lobby Atrium (P)				
FUN FOR ALL AGES	Disney Junior D Lounge		A Lecture on Carl Fabergé & Russia's Artistic Heritage Promenade Lounge		Animation: Goofy O'Gills Pub		Walking Ship Tour Buena Vista Theatre		Bingo Pre Sales		Senses Spa Jackpot BINGO Promenade Lounge		INCREDIBLE DIAPER DASH Lobby Atrium		Disney Vacation Club D Lounge - Group Preview		Port & Shopping Talk Fathoms				
	Animation - Mickey Mouse O'Gills Pub		Interdenominational Service Keys				Tallinn: A Glimpse of the Medieval City Buena Vista Theatre		Disney Vacation Club D Lounge - Lobster Ravioli		Xbox® Family Feud Promenade Lounge		Crafts: Origami Flowers Promenade Lounge								
ADULTS	Disney Vacation Club Member Celebration Fathoms				Art of The Theme Show Tour Palo				Club 18*21: Lunch Lumiere's				Movie Quotes Trivia O'Gills Pub								
	Friends of Bill W. Keys		Boot Camp (Nom. Fee) Senses Spa Fitness Center								Singles' Lunch Lumiere's										
VIBE 14-17 YEARS OLD							Youth Activities Open House			Coffee Break		Game Challenge		Marshmallow Olympics							
EDGE 11-14 YEARS OLD							Youth Activities Open House			Goofy's World Records				Around the World in 7 days							
OCEANEER LAB 3-12 YEARS OLD							Animation Antics			Super Sloppy Science			GAGA Ball		Lunch						
OCEANEER CLUB 3-12 YEARS OLD							Youth Activities Open House			Stitch's Great Adventure		Scavenger Hunt									

Afternoon	1:45	2:00	2:15	2:30	2:45	3:00	3:15	3:30	3:45	4:00	4:15	4:30	4:45	5:00	5:15	5:30	5:45	6:00	6:15	6:30	6:45
FUNNEL VISION	Tangled (PG) Funnel Vision						Pixar Short Films (G) Funnel Vision						Up (PG) Funnel Vision								
BUENA VISTA THEATRE							Cinderella (2015) (PG) Duration: 1 Hour 52 Minutes						McFarland, USA (PG) Duration: 2 Hours 9 Minutes								
CHARACTERS	Donald Lobby Atrium (P)		Minnie Lobby Atrium (P)				Minnie Preludes		Mickey Preludes		Chip & Dale Preludes										
FUN FOR ALL AGES	HECTOR IS MAGIC! Walt Disney Theatre		St Petersburg: Russia's Most European City Fathoms		A Lecture on Russia's Artistic Heritage Promenade Lounge		Bingo Pre Sales		\$5,000 MEGA Jackpot BINGO Fathoms		Ballroom Dancing Fathoms		Captain's Welcome Reception Lobby Atrium		TWICE CHARMED Walt Disney Theatre						
	Crafts: Door Hangers Promenade Lounge		Disney Tunes Trivia Promenade Lounge		Chip-It Golf (12+) Lobby Atrium		Toddler Time Promenade Lounge		Live Music with Duo Azucar Promenade Lounge												
ADULTS	Disney Innovations Animation O'Gills Pub		Art of The Theme Show Tour Palo				Animation - Mickey Mouse O'Gills Pub		Animation - Goofy O'Gills Pub		Club 18*21: Disney Infinity O'Gills Pub										
			Singles' Mingle Cove Cafe		Disney Vacation Club Group Preview D Lounge																
VIBE 14-17 YEARS OLD	Zombified						Cards Tournament						Disney Infinity		Smoothie Hour						
EDGE 11-14 YEARS OLD	Ninja		Brains and Brawns				Disney Fantasia: Music Evolved						Youth Activities Open House								
OCEANEER LAB 3-12 YEARS OLD	Anyone Can Cook						Pathfinders						Dinner								
OCEANEER CLUB 3-12 YEARS OLD	Mouseketeer Training						Become Iron Man!		Craft Corner		Aladdin's Fun Adventures										

Evening	7:00	7:15	7:30	7:45	8:00	8:15	8:30	8:45	9:00	9:15	9:30	9:45	10:00	10:15	10:30	10:45	11:00	11:15	11:30	11:45	12:00
FUNNEL VISION	Mulan (G) Funnel Vision						Fantasia (G) Funnel Vision						Enchanted (PG) Funnel Vision								
BUENA VISTA THEATRE							McFarland, USA (PG) Duration: 2 Hours 9 Minutes						Avengers: Age of Ultron (PG-13) Duration: 2 Hours 22 Minutes								
CHARACTERS	Minnie Preludes		Mickey Preludes		Goofy Preludes		Donald Preludes		Daisy Preludes												
FUN FOR ALL AGES	Comedy Workshop Fathoms		Captain's Welcome Reception Lobby Atrium		TWICE CHARMED Walt Disney Theatre		Formal Night After Party D Lounge		FAMILY KARAOKE D Lounge												
	Family Superstar Karaoke D Lounge		Live Music with Duo Azucar Promenade Lounge				Live Music with Duo Azucar Promenade Lounge														
ADULTS	Goitse Live O'Gills Pub		70's Music Trivia O'Gills Pub		Goitse Live O'Gills Pub		DJ Matt Fathoms		Club 18*21 Fathoms		MATCH MATCH Fathoms		DJ Matt Fathoms		Goitse Live O'Gills Pub						
	Clara Oman: Tribute to Frank Sinatra Keys						Team Trivia O'Gills Pub														
VIBE 14-17 YEARS OLD	Smoothie Hour		Youth Activities Open House				Pump It Up		Anyone Can Cook: Pizza												
EDGE 11-14 YEARS OLD	Open House		Trivia Challenge				Craft Corner		Anyone Can Cook: Pizza												
OCEANEER LAB 3-12 YEARS OLD	Youth Activities Open House						Boys and Girls Chill														
	Disney Infinity																				
OCEANEER CLUB 3-12 YEARS OLD	Dress Up Fun		The Royal Ball		Craft Corner		Boys and Girls Chill														

Symbol for activities that will be repeated during the cruise



Fold along the dotted lines and take me with you so you don't miss any of the fun!



8:00-8:30 AM
8:30-9:00 AM
9:00-9:30 AM
9:30-10:00 AM
10:00-10:30 AM
10:30-11:00 AM
11:00-11:30 AM
11:30-12:00 PM

12:00-12:30 PM
12:30-1:00 PM
1:00-1:30 PM
1:30-2:00 PM
2:00-2:30 PM
2:30-3:00 PM
3:00-3:30 PM
3:30-4:00 PM
4:00-4:30 PM
4:30-5:00 PM
5:00-5:30 PM
5:30-6:00 PM
6:00-6:30 PM
6:30-7:00 PM
7:00-7:30 PM
7:30-8:00 PM
8:00-8:30 PM
8:30-9:00 PM
9:00-9:30 PM
9:30-10:00 PM
10:00-10:30 PM
10:30-11:00 PM
11:00-11:30 PM
11:30-12:00 AM

12:00-12:30 AM
12:30-1:00 AM
1:00-1:30 AM
1:30-2:00 AM
2:00-2:30 AM
2:30-3:00 AM
3:00-3:30 AM
3:30-4:00 AM
4:00-4:30 AM
4:30-5:00 AM
5:00-5:30 AM
5:30-6:00 AM
6:00-6:30 AM
6:30-7:00 AM
7:00-7:30 AM
7:30-8:00 AM
8:00-8:30 AM
8:30-9:00 AM
9:00-9:30 AM
9:30-10:00 AM
10:00-10:30 AM
10:30-11:00 AM
11:00-11:30 AM
11:30-12:00 AM

SUNDAY, JUNE 14, 2015 - DAY AT SEA

BUENA VISTA THEATRE

Deck 5, Aft

CC Open Captioning | DOLBY 3D

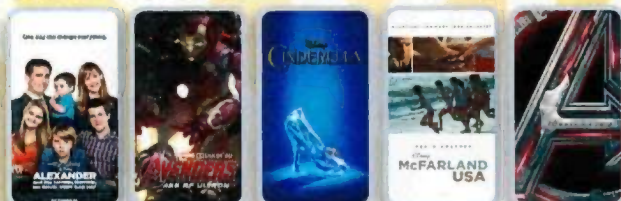

8:30 am Duration: 1 hr 21 mins Rating: PG	12:15 pm Duration: 2 hrs 22 mins Rating: PG-13	3:15 pm Duration: 1 hr 52 mins Rating: PG	5:30 pm & 8:00 pm Duration: 2 hrs 9 mins Rating: PG	10:30 pm Duration: 2 hrs 22 mins Rating: PG-13
--	---	--	---	---

Character Appearances

CAPTAIN AMERICA

Preludes - 9:30 am

SPIDERMAN

Preludes - 10:30 am

PRINCESS SOFIA

DK4 Mid (S) - 12:15 pm

GOOBY

Lobby Atrium (P) - 12:30 pm
Preludes - 8:30 pm

DOC MCSTUFFINS

DK4 Mid (S) - 12:45 pm

PLUTO

Lobby Atrium (P) - 1:00 pm

CHIP & DALE

Lobby Atrium (P) - 1:30 pm
Preludes - 5:45 pm

DONALD DUCK

Lobby Atrium (P) - 2:00 pm
DK4 Mid (S)
5:00 pm & 7:45 pm
Preludes - 9:45 pm

MINNIE MOUSE

Lobby Atrium (P) - 2:30 pm
Preludes - 4:45 pm & 7:30 pm
DK4 Mid (S) - 10:00 pm

MICKEY MOUSE

Preludes - 5:15 pm & 8:00 pm
DK4 Mid (S) - 10:30 pm

DAISY DUCK

DK4 Mid (S)
5:30 pm & 8:15 pm
Preludes - 10:15 pm



(P) - Portside, (S) - Starboard Side

Don't forget your Camera to capture those Magical Moments!

Check here each day for Character appearances.

For detailed Character appearance information see the Character Information Board in the Lobby Atrium.

Meet-and-Greets will be advertised for the length of time the line will be open. To avoid disappointment, please meet at start time of appearances.

YOUTH ACTIVITIES THEMED EXPERIENCES

CLUBHOUSE SERIES

focuses on movement and features content which appeals to younger children.

STORYBOOK SERIES

is designed with a strong connection to the Disney classic stories.

JUMP UP! SERIES

includes large group games & movement-oriented activities.

CREATE & INVENT SERIES

will have a tactile focus allowing children to create and admire their work.

YOUTH ACTIVITIES OPEN HOUSE

Activities for families, adults and children of all ages to enjoy together.

IN THE SPOTLIGHT SERIES

focuses on children's stage presence with lots of activities and enthusiasm.

WOLVE IT! SERIES

are less active, but will challenge children with problem/solutions-based activities.

SHIP DIRECTORY

YOUTH ACTIVITIES

DISNEY'S OCEANEER CLUB	DECK 5, MID	9:00 AM - 12:00 AM
DISNEY'S OCEANEER LAB	DECK 5, MID	9:00 AM - 12:00 AM
EDGE	DECK 2, MID	10:00 AM - 1:00 AM
IT'S A SMALL WORLD NURSERY	DECK 5, AFT	9:00 AM - 11:00 PM
VIBE	DECK 10, MID	10:30 AM - 2:00 AM

POOLS

*Children under 12 years of age must have adult supervision in all pools.

AQUADUNK	DECK 10, MID	10:00 AM - 11:45 AM 12:05 PM - 8:00 PM
AQUALAB	DECK 9, AFT	9:00 AM - 8:00 PM
GOOBY'S POOL	DECK 9, MID	9:00 AM - 8:00 PM
NEPHEWS' SPLASH ZONE	DECK 9, AFT	9:00 AM - 6:00 PM
QUIET COVE POOL (18+)	DECK 9, FWD	8:00 AM - 10:00 PM
TWIST 'N' SPOUT	DECK 9, AFT	10:00 AM - 8:00 PM

Complimentary pool vests are available for children to use in the pools onboard. They are located on the pool deck.

RECREATION

PORT ADVENTURES DESK	DECK 3, MID	9:00 AM - 5:00 PM 7:00 PM - 8:30 PM
SENSES FITNESS CENTER (18+)	DECK 9, FWD	6:30 AM - 10:00 PM
WIDE WORLD OF SPORTS DECK	DECK 10, FWD	24 HOURS

GENERAL INFORMATION

BUENA VISTA THEATRE	DECK 5, AFT	SHOWTIMES
DISNEY VACATION CLUB DESK	DECK 4, MID	10:00 AM - 12:00 PM 2:00 PM - 10:00 PM
ONBOARD SALES DESK	DECK 4, MID	9:30 AM - 12:00 PM 4:00 PM - 6:00 PM 7:30 PM - 9:30 PM
FUNNEL VISION	DECK 9, MID	SHOWTIMES
GUEST SERVICES	DECK 3, MID	24 HOURS
HAIR BRAIDING	DECK 9, MID	10:00 AM - 12:00 PM 1:00 PM - 7:00 PM
MEDICAL HEALTH CENTER	DECK 1, FWD	9:30 AM - 11:00 AM 4:30 PM - 7:00 PM
PORT & SHOPPING DESK	DECK 3, MID	7:30 PM - 8:30 PM
PRELUDES	DECK 4, FWD	5:30 PM - 9:00 PM
QUARTER MASTERS (ARCADE)	DECK 9, MID	24 HOURS
SENSES SPA AND SALON	DECK 9, FWD	8:00 AM - 10:00 PM
SHUTTERS PHOTO GALLERY	DECK 4, AFT	10:00 AM - 12:30 PM 5:00 PM - 10:00 PM
WALT DISNEY THEATRE	DECK 4, FWD	SHOWTIMES

SHOPPING

ANNA & ELSA'S BOUTIQUE	DECK 10, MID	9:00 AM - 9:00 PM
MICKY'S MAINSAIL	DECK 4, FWD	9:30 AM - 11:00 PM
QUACKS	DECK 9, MID	10:00 AM - 4:00 PM
SEA TREASURES	DECK 3, FWD	9:30 AM - 11:00 PM
VISTA GALLERY	DECK 4, MID	12:00 PM - 2:30 PM 4:30 PM - 10:00 PM
WHITE CAPS	DECK 4, FWD	9:30 AM - 11:00 PM

TIME ZONE CHANGE

Remember to turn your clocks FORWARD 1 HOUR upon retiring on SUNDAY evening, or first thing MONDAY morning.



DINNER MENU	Animator's Palate : Pacific Rim Cuisine	DRINK OF THE DAY	Paisan Cream Freeze (Non-Alcoholic)	WEATHER FORECAST	Today: Overcast
	Cariooca's : South American Cuisine		Yellow Bird (Alcoholic)		High: 72°F/22°C
	Lumiere's : French Cuisine				Tomorrow: Cloudy
					High: 56°F/13°C

Evening Attire: Formal

DINING & LOUNGES

BREAKFAST

CABANAS	DECK 9, AFT	7:30 AM - 11:45 AM
DAISY'S DE LITES	DECK 9, AFT	7:00 AM - 9:00 AM
LUMIERE'S (A-LA-CARTE)	DECK 3, MID	8:30 AM - 10:00 AM

LUNCH

CABANAS	DECK 9, AFT	11:45 AM - 2:15 PM
DAISY'S DE LITES	DECK 9, AFT	11:00 AM - 6:00 PM
LUMIERE'S (A-LA-CARTE)	DECK 3, MID	12:00 PM - 1:30 PM
PALO (BRUNCH)	DECK 10, AFT	10:00 AM - 12:30 PM
PETE'S BOILER BITES	DECK 9, AFT	11:00 AM - 6:00 PM
PINOCCHIO'S PIZZERIA	DECK 9, MID	11:00 AM - 6:00 PM

DINNER

ANIMATOR'S PALATE	DECK 4, AFT	6:00 PM & 8:30 PM
CABANAS TABLE SERVICE	DECK 9, AFT	6:30 PM - 8:30 PM
CARIOOCA'S	DECK 3, AFT	6:00 PM & 8:30 PM
LUMIERE'S	DECK 3, MID	6:00 PM & 8:30 PM
PALO (FOR RESERVATIONS CALL 7-6843)	DECK 10, AFT	6:00 PM - 8:30 PM
PETE'S BOILER BITES	DECK 9, AFT	6:00 PM - 10:00 PM

LATE NIGHT SNACKS

O'GILLS PUB	DECK 3, FWD	10:45 PM - 11:45 PM
PINOCCHIO'S PIZZERIA	DECK 9, MID	9:30 PM - 12:00 AM
PROMENADE LOUNGE	DECK 3, AFT	10:45 PM - 11:45 PM

ADDED FEATURES

EYE SCREAM	DECK 9, AFT	11:00 AM - 11:00 PM
BEVERAGE STATION	DECK 9, AFT	24 HOURS
ROOM SERVICE	DIAL 7-4330	24 HOURS

ENTERTAINMENT - LOUNGES - BARS

Adults must be 21 and older to consume alcoholic beverages.

AFTER HOURS	DECK 3, FWD	(AFTER 9:00 PM, ADULTS ONLY)
COVE CAFE (18+)	DECK 9, MID	6:30 AM - 12:00 AM
D LOUNGE	DECK 4, MID	SHOWTIMES
FATHOMS (18+)	DECK 3, FWD	7:00 PM - 2:00 AM
FROZONE TREATS	DECK 9, AFT	10:00 AM - 6:00 PM
INTERNET CAFE	DECK 3, AFT	24 HOURS
KEYS (18+)	DECK 3, FWD	6:30 PM - 12:30 AM
O'GILLS PUB (18+)	DECK 3, FWD	12:00 PM - 12:30 AM
PINOCCHIO'S PIZZERIA	DECK 9, MID	9:00 AM - 12:00 AM
PRELUDES	DECK 4, FWD	5:30 PM - 9:00 PM
PROMENADE LOUNGE	DECK 3, AFT	8:00 AM - 12:00 AM
SIGNALS (18+)	DECK 9, FWD	9:30 AM - 10:00 PM

Public Health Advisory: Consuming raw or undercooked meats, poultry, seafood, shellfish, or eggs may increase your risk for foodborne illness, especially if you have certain medical condition.

IMPORTANT NUMBERS

Fire/Security: 7-3001
Medical/EMERGENCY: 7-3000
Health Center: 7-1923