

# PERSONAL NAVIGATOR

TUESDAY, JUNE 30, 2015



Sunrise: 3:59 am Sunset: 10:42 pm

Evening Attire: Cruise Casual

All Ashore: 10:30 am

All Aboard: 5:45 pm

Today: Partly Sunny High: 70°F/21°C

Tomorrow: Sunny High: 66°F/19°C

OSLO, NORWAY



**Showtime**

FEATURING THE COMEDY  
AND JUGGLING OF

**Pete  
Matthews**

**WALT DISNEY THEATRE**

**Deck 4, Forward**

**6:30 pm & 8:45 pm**

As a courtesy to all Guests, we kindly advise that the saving of seats is **not** permitted in the Walt Disney Theatre.



Assistance available at the entrance to the Walt Disney Theatre 30 minutes prior to show time.



## Welcome to Oslo

### The Green City

Stirring up visions of burly Norsemen, enchanted forests and Nordic princesses, Norway's capital offers all that and then some. Located at the head of an inlet known as the Oslofjord and at the foot of some deep and enchanting woods, Oslo is surrounded in nature, connecting this modern and progressive city inextricably to its Viking past.

Ninety-five percent of Norway is covered by forest with more than seventy percent consisting of mountains, lakes, moorland and glaciers, the likely reason why Norwegian adoration of nature is a vital ingredient in the country's national identity. Even in the city center, the nearest park is never more than a few blocks away.

Many of Oslo's attractions can be explored on foot from the docks, with Downtown an easy 20-minute walk. And not only is the city home to some fascinating and enlightening museums and architecture, it can also boast the title of the gourmet capital of Scandinavia.

The combination of city life and easy access to outdoor activities makes Oslo a unique destination. Norway has been producing great explorers ever since the Viking Age, so here's your chance to admire the vessels and equipment used in some of their great journeys and do some exploration of your own.



### GOING ASHORE?

Photo ID and Key To The World Card are required for each individual going ashore, including minors.

Disney Cruise Line

**PORT ADVENTURES**

Check your port adventures tickets for your tour meeting time and location. Stop by the Port Adventures Desk located on Deck 3, Midship for tour availability and information, where our team will be delighted to help you plan your vacation.

## DINNER MENU

Animator's Palate : Pacific Rim Cuisine  
Carioca's : South American Cuisine  
Lumiere's : French Cuisine

## DRINK OF THE DAY

Bitter Sweet Sensation (Non-Alcoholic)  
Double Crown (Alcoholic)

### IMPORTANT NUMBERS

Fire/Security: 7-3001  
Medical Emergency: 7-3000  
Health Center: 7-1923



# ADULT ACTIVITY HIGHLIGHTS



## SENSES SPA FITNESS CLASSES & SEMINARS

*Sunrise Stretch* - Senses Spa Fitness Center - 7:00 am  
*Fab Abs* - Senses Spa Fitness Center - 7:30 am  
*Body Sculpt Boot Camp* (Nom. Fee) - Senses Spa Fitness Center - 8:00 am  
*Group Cycling* (Sign-Up Required) - Senses Spa Fitness Center - 9:00 am  
*Tongue & Pulse Analysis* - Senses Spa Fitness Center - 10:00 am  
*Complimentary Footprint Analysis* - Senses Spa & Salon - 4:00 pm  
*Introduction to Acupuncture* - Senses Spa Fitness Center - 4:30 pm  
*Yoga* (Sign-Up Required) - Senses Spa & Salon - 5:15 pm

## TASTING CLASSES

*Mixology* (18+) - Keys - 3:00 pm  
*Whiskey Tasting* (18+) - Cove Cafe - 10:30 pm  
 Please make reservations for tastings at Guest Services for a nominal fee. Guests 18 to 20, whose parent or guardian has completed a beverage consent form, may attend with their parent or guardian.

CLUB  
18\*21

## CLUB 18\*21: XBOX DISNEY FANTASIA: MUSIC EVOLVED O'Gills Pub, Deck 3, Forward - 5:15 pm

Introducing a completely new way to play with music! Create your very own version of some of the world's best-known songs or steal the spotlight in head-to-head multiplayer action!

## CLUB 18\*21: MIXER

*Fathoms, Deck 3, Forward - 10:15 pm*  
 Come join fellow cruisers your own age at our exclusive Club 18\*21 event.

## ART OF THE THEME SHOW TOUR

*Palo, Deck 10, Aft - 9:45 am*  
 Join us for a guided tour highlighting the design, Imagineering and artistry of the Disney Magic. This tour is reserved for Guests 18 and over.

## 50'S AND 60'S MUSIC TRIVIA

*O'Gills Pub, Deck 3, Forward - 7:45 pm*  
 Step back to the 50's and 60's and test your musical knowledge of some of the greats in this fun music trivia.

## TEAM TRIVIA

*O'Gills Pub, Deck 3, Forward - 10:00 pm*  
 Think you have the best team to win? Come and join your Cruise Staff team for this fun team trivia.

# FUN FOR ALL AGES HIGHLIGHTS

## TODDLER TIME

*Promenade Lounge, Deck 3, Aft - 8:30 am & 2:15 pm*  
 Join us for some fun activities that your toddler is sure to enjoy.

## WALK A MILE

*Preludes, Deck 4, Forward - 9:00 am*  
 Join your Cruise Staff for a brisk walk around the deck.

## DISNEY TRIVIA

*Promenade Lounge, Deck 3, Aft - 9:15 am*  
 Navigate your way through a round of questions to test how much you really know about Disney.

## ANIMATION - MICKEY MOUSE

*Promenade Lounge, Deck 3, Aft - 9:45 am*  
 Your Cruise Staff teach you how to draw one of your favorite Disney friends - Mickey Mouse.

## CRAFTS: 3D CRAFTS

*Promenade Lounge, Deck 3, Aft - 1:00 pm*  
 Join your Cruise Staff and make some 3D crafts.

## CRAFTS: ORIGAMI FLOWERS

*Promenade Lounge, Deck 3, Aft - 3:15 pm*  
 Your Cruise Staff teaches you the ancient art of paper folding.



## FAMILY SUPERSTAR KARAOKE

*D Lounge, Deck 4, Midship - 4:15 pm & 10:15 pm*  
 Join your Cruise Staff in D Lounge tonight and sing along to your favorite song - fun for everyone.

## DISNEY DISCO

*Promenade Lounge, Deck 3, Aft - 4:45 pm*  
 Join your Cruise Staff as they play some of your favorite Disco tunes.

## BALLROOM DANCING

*Fathoms, Deck 3, Forward - 5:15 pm*  
 The dance floor is open for those wanting to enjoy an elegant evening of ballroom dancing.



## BIG X \$500 MEGA JACKPOT BINGO

*Bingo Pre-Sales start at 7:30 pm*  
*Fathoms, Deck 3, Forward - 7:45 pm*  
 Four CASH prizes to be won! Walk home with \$500 should you cover the Big X pattern in 20 numbers or less on the fourth game.



## D TUNES FAM JAM

*D Lounge, Deck 4, Midship - 9:45 pm*  
 Tune in and rock with us at this family dance party! Spread the word, there will be cool music, new dances, contests and a chance to win great prizes.

## DISNEY TUNES TRIVIA

*Promenade Lounge, Deck 3, Aft - 10:30 pm*  
 Determine just how well you know your Disney Tunes with your Cruise Staff.

# SAFETY ASHORE INFORMATION

While you will find many great experiences ashore, please remain vigilant about your personal safety and the safety of your belongings. As in any large urban tourist destination, you'll want to take some basic precautions to make the most of your time ashore.

- Be aware of your surroundings at all times. Avoid short cuts, narrow alleys and poorly lit streets.
- Avoid wandering from the main shopping and tourist areas into unfamiliar territory. If venturing out independently, have a plan, use only licensed taxi operators.
- Identity/Credit Card theft can occur anywhere. Please remain vigilant in monitoring the safe keeping of your personal information.
- Leave valuables in your room safe and avoid carrying large amounts of cash. Exercise caution when using ATMs. Cameras and handbags should be carried close to your body or concealed out of sight.
- Leave air transportation tickets and other travel documents in your room safe. When going ashore, each adult is required to carry a Driver's license, passport or other government-issued photo ID. Note: Some ports may require guests to carry passports ashore.
- Most crimes are easier to commit in dark unlit areas. When going ashore at night, please be extra vigilant about your personal safety.



# YOUTH ACTIVITIES HIGHLIGHTS

## DINE & PLAY

As a convenience for families dining at 8:30 pm, our Youth Activities Counselors will be available at 9:30 pm at the entrance of Lumiere's, Carioca's and Animator's Palate to bring registered children to join the fun in Disney's Oceaneer Club and Disney's Oceaneer Lab.



Deck 5, Aft (7-5864)

9:00 am - 11:00 pm

Infants and Toddlers can enjoy toys and activities at It's a small world nursery. Reservations are first come, first served so please stop by!



Deck 5, Midship (7-1439)  
(3-12 years old)

9:00 am - 12:00 am

## MAGIC SHOW

4:30 pm

The Magnificent Magician will demonstrate to you some of the best known magic tricks on the sea.

## MARVEL AVENGERS ACADEMY

7:30 pm

Kids assemble! Join Nick Fury and S.H.I.E.L.D Agents at Disney's Oceaneer Club and train to be the next generation of super heroes.



Deck 5, Midship (7-1445)  
(3-12 years old)

9:00 am - 10:00 pm

## CLARABELLE'S MOO JUICE

10:45 am

Its time to shake the butter and make your very own Clarabelles Moo Juice.

## PISTON CUP CHALLENGE

7:30 pm

It's Dinoco time and you're part of the pit crew! Design your own race car and see if you've got what it takes to end up in the winner's circle!



Deck 2, Midship (7-5816)  
(11-14 years old)

10:30 am - 1:00 am

## SCAVENGER HUNT

2:00 pm

A little friendly competition exploring the ship; see if you can solve the clues and finish first.

## THAT'S HILARIOUS

9:30 pm

Ever wanted to show off your comedy skills? Then be a part of the cast for the crazy improv show "That's Hilarious" and put on a live show for your friends.



Deck 10, Midship (7- 18517)  
(14-17 years old)

12:00 pm - 2:00 am

## NINJA

1:00 pm

How fast and stealthy can you be? Come join your fellow Ninjas for this awesome game!

## ANIMATION CELLS

2:00 pm

Learn what it takes to be a Disney Animator, then put your new skills to the test as you create your very own animation cell.

# BUENA VISTA THEATRE

Deck 5, Aft  
Today's Movies

OC Open Captioning



8:30 am  
Duration:  
2 hrs 2 mins  
Rating: PG-13



11:00 am  
Duration:  
1 hr 48 mins  
Rating: PG

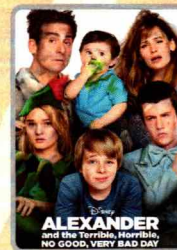

1:15 pm  
Duration:  
1 hr 21 mins  
Rating: PG

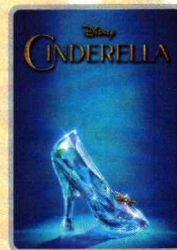

3:00 pm  
Duration: 1 hr 52 mins  
Rating: PG



5:15 pm & 8:00 pm  
Duration: 2 hrs 22 mins  
Rating: PG-13

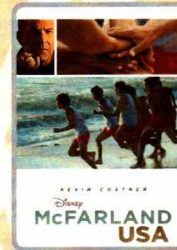

10:45 pm  
Duration: 2 hrs 9 mins  
Rating: PG



## FAMILY DANCE PARTY

Come see what Donald and his friends are up to this time. Bring the family out to this interactive dance party featuring fun Latin music! Your family will learn to Salsa, Merengue and just have a Latin good time!

*D Lounge,  
Deck 4, Midship,  
7:45 pm*



## ADULT VARIETY ACT

Featuring  
Hector Is Magic!  
as he entertains you in this  
adult exclusive show.

*Fathoms (18+),  
Deck 3, Forward  
10:30 pm*

## YOUTH ACTIVITIES OPEN HOUSE

Open House is an opportunity for all to come and participate in a variety of exciting activities and free time in the Oceaneer Club, Oceaneer Lab, it's a small world nursery, Vibe and Edge throughout the cruise. During these times secured programming will still be offered in the other venue for those looking to check their children into care.

Edge: 10:30 am - 12:00 pm & 7:30 pm - 9:00 pm

Vibe: 12:00 pm - 1:00 pm & 6:00 pm - 7:30 pm

Disney's Oceaneer Club: 11:00 am - 2:00 pm

Disney's Oceaneer Lab: 2:00 pm - 3:30 pm



# MORE TO ENJOY WHILE ONBOARD

## THE BRITISH ISLES & EUROPEAN VARIETY

Disney Cruise Line is now visiting more than 15 European Countries in Summer 2016! For the first time, Disney Magic will be sailing to the British Isles, including visits to Scotland, England, Ireland and France, as well as returning with select sailings to Norway, Iceland and the Mediterranean and the Greek Isles! Visit the Onboard Sales Desk for more information.

## DISNEY VACATION CLUB® MEMBERS CELEBRATION

Members! Mix and mingle with other Members and learn how you can enhance your Membership! Please see a Disney Vacation Club representative on Deck 4, Midship, or call 7-2805 from your stateroom phone for more information.

## PORT & SHOPPING INFORMATION

Don't forget to take your Port Shopping Maps Ashore for the best shopping deals in Oslo. Stop by the Port & Shopping Desk, Deck 3, Midship between 7:30 pm and 8:30 pm with any Port Shopping Questions. Tune into Channel 26-6 for updated Port Shopping Information.



**Deck 9, Forward - Phone : 7-1465**

### ACUPUNCTURE

Naturally effective for pain, arthritis, sea sickness, stress, digestion, weight loss, and much more. Let us help you enjoy your magical cruise and beyond.

1 session for \$150, 3 sessions for \$360



*Anna & Elsa's*  
BOUTIQUE

*At Anna & Elsa's Boutique,  
your dreams of snow in  
summer can come true, with  
the Disney Frozen Package.*

**Deck 10, Midship**



*Shutters*

### GET THE PICTURE!

Order a Get the Picture! photo disc and share your vacation memories digitally! No need to decide which photos to take home now, select your photos from the comfort of your home. Print, send and share your photos easily! Hurry, as supplies are limited.

*\*Terms and conditions apply. Photos captured on your vacation are only available for purchase during this cruise.*

## Connect@Sea

We are now offering a NEW and improved Internet service to stay connected on your cruise like no other in the industry! Internet packages range from \$0.25 per MB - \$89.00 (1000 MB package). For more information contact your Connect@Sea Expert or Guest Services onboard. Possible service interruptions due to area configuration.

## CURRENCY EXCHANGE

Credit/debit cards are widely accepted & preferred in European ports of call, however, Norwegian Krone & Euros will also be available for exchange at Guest Services, Deck 3, Midship. Please check with Guest Services for further information.

## QUARTER MASTERS ARCADE

Where can you fly a fighter jet, save a Princess, race NASCAR's greatest and beat bad guys all before dinner? Quarter Masters is on Deck 9, Midship, where the champions play.

## ALASKA AWAITS

Take your family on an Alaskan adventure they'll never forget! Sail through magnificent fjords fed by glaciers. Discover untamed nature and walk in the footsteps of prospectors.

## STAR WARS™ DAY AT SEA

Get ready for a vacation that's out of this world! Disney Cruise Line is introducing Star Wars™ Day at Sea. Sail during January - April 2016 aboard the Disney Fantasy. One Epic Day. Eight Select Sailings.



Today our Port Adventures take you to discover Oslo, one of the world's largest capital cities! Limited spaces are available for adventures in Kristiansand tomorrow, so stop by the Port Adventures Desk to learn more about the Kristiansand Open Air Museum, Setesdalen Mineral Park or our Rib Boat Adventure! Our friendly Port Adventures team will be happy to assist you.

**Port Adventures Desk, Deck 3, Midship**

## SHOPPING

### 2015 NORWEGIAN DISNEY CRUISE LINE PIN RELEASE

Head to Preludes, Deck 4, Forward, this evening at 7:00 pm for the special release of the Disney Cruise Line Norwegian trading pins. While supplies last. Restrictions may apply.

### DISNEY PIXAR INSIDE OUT MERCHANDISE

Don't you fear! Get happy with the variety of merchandise in Mickey's Mainsail featuring your favorite characters from Disney-Pixar Inside Out. Deck 4, Forward.

### TAX FREE SHOPPING? YES, PLEASE!

That's right! Do all of your tax and duty free shopping onboard by visiting Mickey's Mainsail and White Caps on Deck 4, Forward, and Sea Treasures on Deck 3, Forward.

### H2O PLUS SPA PRODUCTS

Can't get enough of your stateroom's moisturizing H2O Plus Spa products? From shampoo and conditioner to body lotion and after sun care, take home their marine-rich formulas available in White Caps, Deck 4, Forward.

### HAIR BRAIDING ONBOARD

Add some flair to your hair when you visit a Disney Cruise Line® hair braiding station! Stop by a station today for more information and to learn all about the available braiding styles. Subject to restrictions and availability. Deck 9, Midship.

**Due to port regulations, when the ship is docked, the stores will remain closed.**

## IMPORTANT INFORMATION

### Security Notice

All Guests (including Children) who wish to disembark or embark the ship are required to present their Key to the World card at the gangway. A photo ID is also required for those Guests who are 18 years of age or older. Guests under the age of 18 are required to have a parent, guardian or other responsible adult sign an authorization form at the Guest Service Desk if they wish to go ashore unaccompanied or with any adult from another stateroom.

### Sunscreen/Insect Repellent Advisory

Use sunscreen first and protect against mosquito bites and related illnesses by applying insect repellent on top of sunscreen when going ashore. Insect repellent is available for purchase in White Caps.

### Verandah Safety

Please do not leave any combustible materials on your balcony when not present in your stateroom for safety reasons.

### Inclement Weather

For the safety of all Guests, outdoor events may be changed due to unforeseen weather conditions.

### Corridor Quiet Hours

As a courtesy to all our Guests, please recognize quiet hallway hours from 10:00 p.m. til 8:00 a.m.

### Environmental Message

With Disney's commitment to the Environment please refrain from throwing anything over the Ship's side. Thank you.

### No Reserved Seats Policy

As a courtesy to all Guests we kindly advise that the saving of seats is not permitted in the Walt Disney Theatre, and the saving of the sun loungers is not permitted on Deck 9 and 10. Items left unattended will be returned to lost and found at Guest Services, Deck 3, Midship.

### Sunbathing

Topless sunbathing is not allowed. Swimsuit tops must be worn at all times. Thong-style bottoms are not permitted.

### Smoking

For the comfort of our guests, the following areas are designated as smoking areas:

- Deck 10 Forward, Starboard Side
- Deck 9, Forward, Starboard Side at Quiet Cove
- Deck 4, Starboard Side from 6:00 p.m. to 6:00 a.m. only (all of Deck 4 is non-smoking from 6:00 a.m. to 6:00 p.m.)

Smoking is prohibited inside all guest staterooms and on stateroom verandahs. Guests found smoking in their staterooms or on their verandahs will be charged a \$250 stateroom recovery fee.

### Walt Disney Theatre

Theatrical performances may use artificial fog, strobe lights, pyrotechnics and other special effects. For the safety of our performers and the comfort of those around you, the use of any photography or video recording device or any electronic equipment is prohibited.

### Cold and Flu Reminder

Please wash hands frequently and thoroughly, particularly before meals. Contact the Health Center by dialing 7-1923, should anyone in your party become ill.



| Morning                         | 8:30   | 8:45 | 9:00  | 9:15                 | 9:30                                     | 9:45   | 10:00 | 10:15                               | 10:30                       | 10:45                       | 11:00   | 11:15 | 11:30                       | 11:45 | 12:00                       | 12:15                          | 12:30            | 12:45                   | 1:00  | 1:15                                  | 1:30  |  |  |  |  |
|---------------------------------|--|------|---|----------------------|--|--|-------|-------------------------------------|-----------------------------|-----------------------------|---|-------|-----------------------------|-------|-----------------------------|--------------------------------|------------------|-------------------------|-------|---------------------------------------|---|--|--|--|--|
| FUNNEL VISION                   | A Goofy Movie (G)<br>Funnel Vision                             |      |   |                      |  | Cars (G)<br>Funnel Vision                            |       |                                     |                             |                             |   |       |                             |       |                             | Toy Story (G)<br>Funnel Vision |                  |                         |       |                                       |   |  |  |  |  |
| BUENA VISTA THEATRE             | Guardians of the Galaxy (PG-13)<br>Duration: 2 Hours 2 Minutes |      |   |                      |  |  |       |                                     |                             |                             | Big Hero 6 (PG)  Open Captioning<br>Duration: 1 Hour 48 Minutes |       |                             |       |                             |                                |                  |                         |       |                                       | Alexander... Very Bad Day (PG)<br>Duration: 1 Hour 21 Minutes |  |  |  |  |
| CHARACTERS                      |  |      |   | Daisy<br>DK4 Mid (S) |  |  |       |                                     |                             |                             |   |       |                             |       |                             |                                |                  |                         |       |                                       |   |  |  |  |  |
|                                 |  |      |   |                      |  | Minnie<br>DK4 Mid (S)                                |       |                                     |                             |                             |   |       |                             |       |                             |                                |                  |                         |       |                                       |   |  |  |  |  |
| FUN FOR ALL AGES                | Toddler Time<br>Promenade Lounge                               |      | Disney Vacation Club Members Celebration<br>Fathoms |                      |  | Animation:<br>Mickey Mouse<br>Promenade Lounge       |       | Xbox® Challenge<br>Promenade Lounge |                             |                             |   |       | Nemo's Coral Reef Adventure |       |                             |                                | Become Iron Man! |                         |       | Crafts: 3D Crafts<br>Promenade Lounge |   |  |  |  |  |
|                                 |  |      | Disney Trivia<br>Promenade Lounge                   |                      |  |  |       |                                     |                             |                             |   |       |                             |       |                             |                                |                  |                         |       |                                       |   |  |  |  |  |
|                                 |  |      | Walk A Mile<br>Preludes                             |                      | Walking Ship Tour<br>Buena Vista Theatre |  |       |                                     |                             |                             |   |       |                             |       |                             |                                |                  |                         |       |                                       |   |  |  |  |  |
| ADULTS                          | Friends of Bill W.<br>Keys                                     |      | Informal Card Play<br>O' Gills Pub                  |                      |  | Art of The Theme Show Tour (18+)<br>Palo             |       |                                     |                             |                             |   |       |                             |       |                             |                                |                  |                         |       |                                       |   |  |  |  |  |
|                                 |  |      | Group Cycling<br>Senses Spa Fitness Center          |                      |  | Tongue & Pulse Analysis<br>Senses Spa Fitness Center |       |                                     |                             |                             |   |       |                             |       |                             |                                |                  |                         |       |                                       |   |  |  |  |  |
| VIBE<br>14-17 YEARS OLD         |  |      |   |                      |  |  |       |                                     |                             |                             |   |       |                             |       | Youth Activities Open House |                                |                  |                         | Ninja |                                       |   |  |  |  |  |
| EDGE<br>11-14 YEARS OLD         |  |      |   |                      |  |  |       |                                     | Youth Activities Open House |                             |   |       |                             |       | Craft Corner                |                                |                  | Your Pick: Games Galore |       |                                       |   |  |  |  |  |
| OCEANEER LAB<br>3-12 YEARS OLD  |  |      |   |                      |  | Marshmallow Olympics                                 |       |                                     |                             | Clarabelle's Moo Juice      |   |       |                             | Bingo |                             |                                |                  | Lunch                   |       |                                       |   |  |  |  |  |
|                                 |  |      |   |                      |  |  |       |                                     |                             |                             |   |       |                             |       |                             |                                |                  |                         |       |                                       |   |  |  |  |  |
| OCEANEER CLUB<br>3-12 YEARS OLD |  |      |   |                      |  | Little Einstein's Adventure                          |       |                                     |                             | Youth Activities Open House |   |       |                             |       |                             |                                |                  |                         |       |                                       |   |  |  |  |  |
|                                 |  |      |   |                      |  |  |       |                                     |                             |                             | Nemo's Coral Reef Adventure                                     |       |                             |       |                             |                                | Become Iron Man! |                         |       |                                       |   |  |  |  |  |



Symbol for activities that will be repeated during the cruise



| Afternoon                       | 1:45  | 2:00          | 2:15                             | 2:30 | 2:45                                       | 3:00  | 3:15  | 3:30 | 3:45                             | 4:00                   | 4:15   | 4:30 | 4:45   | 5:00          | 5:15   | 5:30 | 5:45                                | 6:00   | 6:15  | 6:30 | 6:45 |  |  |
|---------------------------------|---|---------------|----------------------------------|------|--|---|---|------|----------------------------------|------------------------|--|------|--|---------------|--|------|-------------------------------------|--------|---|------|------|--|--|
| FUNNEL VISION                   | Tarzan (G)<br>Funnel Vision                           |               |                                  |      |  | Finding Nemo (G)<br>Funnel Vision                             |   |      |                                  |                        | Wreck-It Ralph (PG)<br>Funnel Vision   |      |  |               |  |      |                                     |        |   |      |      |  |  |
| BUENA VISTA THEATRE             | Cinderella (2015) (PG)<br>Duration: 1 Hour 52 Minutes |               |                                  |      |  |   |   |      |                                  |                        | Avengers: Age of Ultron (PG-13)<br>Duration: 2 Hours 22 Minutes                    |      |  |               |  |      |                                     |        |   |      |      |  |  |
| CHARACTERS                      | Donald, Daisy<br>DK4 Mid (S)                          |               |                                  |      |  |   |   |      |                                  |                        |  |      |  |               |  |      | Chip & Dale<br>DK4 Mid (S)          |        |   |      |      |  |  |
|                                 | Goofy & Pluto<br>Lobby Atrium (P)                     |               |                                  |      |  |   |   |      |                                  |                        |  |      |  |               |  |      | Mickey & Minnie<br>Lobby Atrium (P) |        |   |      |      |  |  |
| FUN FOR ALL AGES                | Cruisin' for Trivia<br>Promenade Lounge               |               |                                  |      | Animation Cells 🎨<br>Disney's Oceaneer Lab |   | Crafts: Origami Flowers<br>Promenade Lounge |      |                                  |                        |  |      |  |               | Ballroom Dancing<br>Fathoms  |      |                                     |        | The Comedy and Juggling of<br><b>PETE MATTHEWS</b><br>Walt Disney Theatre |      |      |  |  |
|                                 |   |               | Toddler Time<br>Promenade Lounge |      |  |   |   |      | Disney Disco<br>Promenade Lounge |                        |  |      | Live Music with Duo Azucar<br>Promenade Lounge |               |  |      |                                     |        |   |      |      |  |  |
| ADULTS                          |   |               |                                  |      |  | Mixology (18+)<br>Keys  |   |      |                                  |                        | Sports Trivia<br>O'Gills Pub   |      |  |               | Club 18*21: Xbox®<br>Disney Fantasia: Music Evolved<br>O'Gills Pub |      |                                     |        |   |      |      |  |  |
|                                 |   |               |                                  |      |  | Complimentary Footprint Analysis<br>Senses Spa Fitness Center |   |      |                                  |                        |  |      |  |               |  |      |                                     |        |   |      |      |  |  |
| VIBE<br>14-17 YEARS OLD         | Animation Cells                                       |               |                                  |      |  |   | Brain Teasers                               |      |                                  | Sports Deck Fun        |  |      |  |               | Youth Activities Open House 🎪                                      |      |                                     |        |   |      |      |  |  |
| EDGE<br>11-14 YEARS OLD         | Scavenger Hunt  |               |                                  |      |  |   | Sports Deck Fun                             |      |                                  | Pictionary             |  |      |  |               | Cards Tournament   |      | Guesstures                          |        |   |      |      |  |  |
| OCEANEER LAB<br>3-12 YEARS OLD  | Youth Activities Open House 🎪                         |               |                                  |      |  |   |   |      |                                  | Super Sloppy Science 🧪 |  |      |  | Four Square 🧩 |  |      |                                     | Dinner |   |      |      |  |  |
|                                 |   |               | Animation Cells 🎨                |      |  |   |   |      |                                  |                        |  |      |  |               |  |      |                                     |        |   |      |      |  |  |
| OCEANEER CLUB<br>3-12 YEARS OLD | Open House  | Hula Hoop Jam |                                  |      |  | Face Paint Time 🎨   |   |      |                                  |                        | Magic Show 🎪   |      |  |               | Become Iron Man! 🦾   |      |                                     |        |   |      |      |  |  |
|                                 |   |               |                                  |      |  |   |   |      |                                  |                        |  |      |  |               |  |      |                                     |        |   |      |      |  |  |

Fold along the dotted lines and take me with you so you don't miss any of the fun!



| Evening                         | 7:00  | 7:15 | 7:30                               | 7:45                                      | 8:00   | 8:15  | 8:30                            | 8:45            | 9:00                                | 9:15  | 9:30                            | 9:45   | 10:00                                  | 10:15   | 10:30                      | 10:45   | 11:00   | 11:15         | 11:30                           | 11:45 | 12:00 |  |
|---------------------------------|---|------|------------------------------------|---|--|---|---------------------------------|-----------------|-------------------------------------|---|---------------------------------|--|--|---|----------------------------|---|---|---------------|---------------------------------|-------|-------|--|
| FUNNEL VISION                   |   |      |                                    |   |  | Brother Bear (G)<br>Funnel Vision                               |                                 |                 |                                     |   |                                 |  | The Mighty Ducks (PG)<br>Funnel Vision |   |                            |   |   |               |                                 |       |       |  |
| BUENA VISTA THEATRE             |   |      |                                    |   |  | Avengers: Age of Ultron (PG-13)<br>Duration: 2 Hours 22 Minutes |                                 |                 |                                     |   |                                 |  |  |   |                            | McFarland, USA (PG)<br>Duration: 2 Hours 9 Minutes  |   |               |                                 |       |       |  |
| CHARACTERS                      |   |      | Daisy<br>DK4 Mid (S)               |   | Chip & Dale<br>DK4 Mid (S)   |   |                                 |                 | Goofy & Pluto<br>Lobby Atrium (P)   |   |                                 |  | Mickey & Minnie<br>Lobby Atrium (P)    |   |                            |   |   |               |                                 |       |       |  |
|                                 |   |      | Goofy & Pluto<br>Lobby Atrium (P)  |   | Mickey & Minnie<br>Lobby Atrium (P)  |   |                                 |                 | Donald, Daisy<br>DK4 Mid (S)        |   |                                 |  | Chip & Dale<br>DK4 Mid (S)             |   |                            |   |   |               |                                 |       |       |  |
| FUN FOR ALL AGES                |   |      | Bingo<br>Pre Sales                 |   | Big X \$500 Mega Jackpot<br><br>Fathoms |   |                                 |                 |                                     | The Comedy & Juggling of<br><b>PETE MATTHEWS</b><br>Walt Disney Theatre |                                 |  |  | <br>D Lounge |                            | <br>D Lounge |   |               |                                 |       |       |  |
|                                 |   |      | Saludos Amigos Fiesta<br>D Lounge  |   |  |   |                                 |                 |                                     |   |                                 | Live Music with Duo Azucar<br>Promenade Lounge |  | Disney Tunes Trivia<br>Promenade Lounge   |                            |   | Duo Azucar LIVE<br>Promenade Lounge                 |               |                                 |       |       |  |
|                                 |   |      |                                    |   |  |   |                                 |                 |                                     |   |                                 |  |  |   |                            |   |   |               |                                 |       |       |  |
| ADULTS                          | Live Irish Music with Girsra<br>O'Gills Pub |      |                                    | 50's and 60's Music Trivia<br>O'Gills Pub |  |   | Live Irish Music<br>O'Gills Pub |                 |                                     |   |                                 |  | DJ Matt<br>Fathoms                     |   | Club 18*21<br>Fathoms      |   | Featuring<br><b>HECTOR IS MAGIC!</b><br>Fathoms     |               | DJ Matt<br>Fathoms              |       |       |  |
|                                 |   |      | Live Piano with Clara Oman<br>Keys |   |  |   |                                 |                 | Live Piano With Joe Creamer<br>Keys |   | Live Irish Music<br>O'Gills Pub |  | Team Trivia<br>O'Gills Pub             |   |                            |   | Adult Exclusive Open House<br>Disney's Oceaneer Lab |               | Live Irish Music<br>O'Gills Pub |       |       |  |
| VIBE<br>14-17 YEARS OLD         | Open House                                  |      | Pictionary                         |   | Smoothie Hour  |   |                                 | Pump It Up      |                                     |   |                                 |  |  | That's Hilarious  |                            |   | Gender Wars   |               |                                 |       |       |  |
| EDGE<br>11-14 YEARS OLD         | Guesstures                                  |      | Youth Activities Open House        |   |  |   |                                 | Elephant Soccer |                                     |   | That's Hilarious                |  | Gender Wars                            |   |                            | Pajamarama Movie Night  |   |               |                                 |       |       |  |
| OCEANEER LAB<br>3-12 YEARS OLD  |   |      | Piston Cup Challenge               |   |  |   |                                 |                 | GAGA Ball                           |   |                                 |  |  |   | Adult Exclusive Open House |   |   |               |                                 |       |       |  |
|                                 |   |      |                                    |   |  |   |                                 |                 |                                     |   |                                 |  |  | Super Sloppy Science  |                            |   |   |               |                                 |       |       |  |
| OCEANEER CLUB<br>3-12 YEARS OLD |   |      | Marvel Avengers Academy            |   |  |   |                                 |                 | Pluto's Pajama Party                |   |                                 |  |  |   | Scavenger Hunt             |   |   | Wii Challenge |                                 |       |       |  |
|                                 |   |      |                                    |   |  |   |                                 |                 |                                     |   |                                 |  |  |   |                            |   |   |               |                                 |       |       |  |

IN THE SPOTLIGHT SERIES  
SOLVE IT! SERIES



JUMP UP! SERIES  
CREATE & INVENT SERIES  
OPEN HOUSE



CLUBHOUSE SERIES  
STORYBOOK SERIES







TUESDAY, JUNE 30, 2015 - OSLO, NORWAY

# BUENA VISTA THEATRE

Deck 5, Aft

|   |   |   |   |   |   |
|---|---|---|---|---|---|
|  |  |  |  |  |  |
| <b>WALL-E &amp; MI</b>  | <b>THE INCREDIBLES 2</b>  | <b>THE INCREDIBLES 2</b>  | <b>THE INCREDIBLES 2</b>  | <b>THE INCREDIBLES 2</b>  | <b>THE INCREDIBLES 2</b>  |
| 8:30 am   | 11:00 am  | 1:15 pm   | 3:00 pm   | 5:15 pm &   | 10:45 pm  |
| Duration: 2 hrs 2 mins  | Duration: 1 hr 48 mins  | Duration: 1 hr 21 mins  | Duration: 1 hr 52 mins  | Duration: 2 hrs 9 mins  | Duration: 2 hrs 9 mins  |
| Rating: PG  | Rating: PG  | Rating: PG  | Rating: PG  | Rating: PG  | Rating: PG  |

## Character Appearances

|   |   |
|---|---|
| <b>DAISY DUCK</b><br>DK4 Mid (S)<br>9:15 am & 7:30 pm         | <b>GOOFY &amp; PLUTO</b><br>Lobby Atrium (P)<br>5:30 pm, 7:45 pm & 9:45 pm    |
| <b>PRINCESS MINNIE</b><br>DK4 Mid (S) - 9:45 am               | <b>CHIP &amp; DALE</b><br>DK4 Mid (S)<br>5:45 pm, 8:00 pm & 10:15 pm          |
| <b>DONALD &amp; DAISY</b><br>DK4 Mid (S)<br>5:15 pm & 9:45 pm | <b>MICKEY &amp; MINNIE</b><br>Lobby Atrium (P)<br>6:00 pm, 8:15 pm & 10:15 pm |



(P) - Port Side, (S) - Starboard Side  
Don't forget your Camera to capture those Magical Moments!  
Check here each day for Character appearances.  
For detailed Character appearance information, please see the Character Information Board in the Lobby Atrium.  
Meet-and-Greets will be advertised for the length of time the line will be open. To avoid disappointment, please meet at start time of appearances.

## YOUTH ACTIVITIES THEMED EXPERIENCES

- CLUBHOUSE SERIES**  
focuses on movement and features content which appeals to younger children.
- STORYBOOK SERIES**  
is designed with a strong connection to the Disney classic stories.
- JUMP! UPI! SERIES**  
includes large group games & movement-oriented activities to energize children.
- CREATE & INVENT SERIES**  
will have a tactile focus allowing children to create and admire their work.
- SPOTLIGHT SERIES**  
focuses on children's stage presence with lots of activities and enthusiasm.
- SOLOVE IT! SERIES**  
are less active, but will challenge children with problem/ solutions-based activities.

### YOUTH ACTIVITIES OPEN HOUSE

Activities for families, adults and children of all ages to enjoy together.

## SHIP DIRECTORY

| YOUTH ACTIVITIES           |                    |
|----------------------------|--------------------|
| DISNEY'S OCEANEER CLUB     | 9:00 AM - 12:00 AM |
| DISNEY'S OCEANEER LAB      | 9:00 AM - 10:00 PM |
| EDGE                       | 10:30 AM - 1:00 AM |
| IT'S A SMALL WORLD NURSERY | 9:00 AM - 11:00 PM |
| VIBE                       | 12:00 PM - 2:00 AM |

### POOLS

|  |                    |
|--|--------------------|
| *Children under 12 years of age must have adult supervision in all pools.        |                    |
| AQUADUNK   | 3:00 PM - 8:00 PM  |
| AQUALAB  | 8:00 AM - 10:00 AM |
| GOOFY'S POOL   | 8:00 AM - 10:00 AM |
| NEPHEWS' SPLASH ZONE   | 2:00 PM - 8:00 PM  |
| QUIET COVE POOL (18+)  | 2:00 PM - 6:00 PM  |
| TWIST 'N' SPOUT  | 8:00 AM - 10:00 PM |
| Complimentary pool vests are available for children to use in the pools onboard. |                    |
| They are located on the pool deck.   |                    |

### RECREATION

|                              |                    |
|------------------------------|--------------------|
| PORT ADVENTURES DESK         | 8:30 AM - 11:00 AM |
| SENSSES FITNESS CENTER (18+) | 7:00 PM - 8:30 PM  |
| WIDE WORLD OF SPORTS DECK    | 6:00 AM - 10:00 PM |
| DECK 10, FWD                 | 24 HOURS           |

### GENERAL INFORMATION

|                           |             |                    |
|---------------------------|-------------|--------------------|
| BUENA VISTA THEATRE       | DECK 5, AFT | SHOWTIMES          |
| DISNEY VACATION CLUB DESK | DECK 4, MID | 6:00 PM - 8:00 PM  |
| ONBOARD SALES DESK        | DECK 4, MID | 8:30 AM - 10:00 AM |
| FUNNEL VISION             | DECK 9, MID | 5:00 PM - 6:00 PM  |
| GUEST SERVICES            | DECK 3, MID | 7:30 PM - 9:30 PM  |
| HAIR BRAIDING             | DECK 9, MID | SHOWTIMES          |
| MEDICAL HEALTH CENTER     | DECK 1, FWD | 24 HOURS           |
| PORT & SHOPPING DESK      | DECK 3, MID | 5:00 PM - 9:00 PM  |
| PRELUDES                  | DECK 4, FWD | 4:30 PM - 7:00 PM  |
| QUARTER MASTERS (ARCADE)  | DECK 9, MID | 5:30 PM - 9:00 PM  |
| SENSSES SPA AND SALON     | DECK 9, FWD | 24 HOURS           |
| SHUTTERS PHOTO GALLERY    | DECK 4, AFT | 8:00 AM - 10:00 PM |
| WALT DISNEY THEATRE       | DECK 4, FWD | 6:00 PM - 10:00 PM |

### SHOPPING

|                        |              |                    |
|------------------------|--------------|--------------------|
| ANNA & ELSA'S BOUTIQUE | DECK 10, MID | 9:00 AM - 9:00 PM  |
| MICKEY'S MAINSAIL      | DECK 4, FWD  | 7:00 PM - 11:00 PM |
| QUACKS                 | DECK 9, MID  |                    |
| SEA TREASURES          | DECK 3, FWD  | 7:00 PM - 11:00 PM |
| VISTA GALLERY          | DECK 4, MID  | 7:00 PM - 11:00 PM |
| WHITE CAPS             | DECK 4, FWD  | 7:00 PM - 11:00 PM |

### IMPORTANT NUMBERS

Fire/Security: 7-3001  
Medical EMERGENCY: 7-3000  
Health Center: 7-1923

## DINNER MENU

Animator's Palate - Pacific Rim Cuisine  
Carnoca's - South American Cuisine  
Lumiere's - French Cuisine

## DRINK OF THE DAY

Today: Party Sunny  
High: 70°F/21°C  
Tomorrow: Sunny  
High: 66°F/19°C

## Evening Attire: Cruise Casual

## DINING & LOUNGES

### BRUNCH

|                        |             |                    |
|------------------------|-------------|--------------------|
| CABANAS                | DECK 9, AFT | 7:30 AM - 11:00 AM |
| DAISY'S DE LITES       | DECK 9, AFT | 7:00 AM - 9:00 AM  |
| LUMIERE'S (A-LA CARTE) | DECK 3, MID | 8:00 AM - 9:30 AM  |

### LUNCH

|                      |             |                    |
|----------------------|-------------|--------------------|
| CABANAS              | DECK 9, AFT | 11:45 AM - 2:00 PM |
| DAISY'S DE LITES     | DECK 9, AFT | 11:00 AM - 6:00 PM |
| LUMIERE'S            | DECK 3, MID | 12:00 PM - 1:30 PM |
| PETE'S BOILER BITES  | DECK 9, AFT | 11:00 AM - 6:00 PM |
| PINOCCHIO'S PIZZERIA | DECK 9, MID | 11:00 AM - 6:00 PM |

### DINNER

|                                     |              |                    |
|-------------------------------------|--------------|--------------------|
| ANIMATOR'S PALATE                   | DECK 4, AFT  | 6:00 PM & 8:30 PM  |
| CABANAS TABLE SERVICE               | DECK 9, AFT  | 6:30 PM - 8:30 PM  |
| CARNOCOA'S                          | DECK 3, AFT  | 6:00 PM & 8:30 PM  |
| LUMIERE'S                           | DECK 3, MID  | 6:00 PM & 8:30 PM  |
| PALO (FOR RESERVATIONS CALL 7-9843) | DECK 10, AFT | 6:00 PM - 8:30 PM  |
| PETE'S BOILER BITES                 | DECK 9, AFT  | 6:00 PM - 10:00 PM |

### LATE NIGHT (HAKUS)

|                      |             |                     |
|----------------------|-------------|---------------------|
| O'GILLS PUB          | DECK 3, FWD | 10:45 PM - 11:45 PM |
| PINOCCHIO'S PIZZERIA | DECK 9, MID | 9:30 PM - 12:00 AM  |
| PROMENADE LOUNGE     | DECK 3, AFT | 10:45 PM - 11:45 PM |

### ADDED FEATURES

|                  |             |                     |
|------------------|-------------|---------------------|
| EYE SCREAM       | DECK 9, AFT | 11:00 AM - 11:00 PM |
| BEVERAGE STATION | DECK 9, AFT | 24 HOURS            |
| ROOM SERVICE     | DIAL 7-4330 | 24 HOURS            |

## ENTERTAINMENT - LOUNGES - BARS

Adults must be 21 and older to consume alcoholic beverages.

|                      |             |                              |
|----------------------|-------------|------------------------------|
| AFTER HOURS          | DECK 3, FWD | (AFTER 9:00 PM, ADULTS ONLY) |
| COVE CAFE (18+)      | DECK 9, MID | 6:30 AM - 12:00 AM           |
| D LOUNGE             | DECK 4, MID | SHOWTIMES                    |
| FATHOMS (18+)        | DECK 3, FWD | 7:00 PM - 2:00 AM            |
| FROZONE TREATS       | DECK 9, AFT | 10:00 AM - 6:00 PM           |
| INTERNET CAFE        | DECK 3, AFT | 24 HOURS                     |
| KEYS (18+)           | DECK 3, FWD | 6:30 PM - 12:30 AM           |
| O'GILLS PUB (18+)    | DECK 3, FWD | 3:00 PM - 12:30 AM           |
| PINOCCHIO'S PIZZERIA | DECK 9, MID | 9:00 AM - 12:00 AM           |
| PRELUDES             | DECK 4, FWD | 5:30 PM - 9:00 PM            |
| PROMENADE LOUNGE     | DECK 3, AFT | 8:00 AM - 12:00 AM           |
| SIGNALS (18+)        | DECK 9, FWD | 9:00 AM - 10:00 PM           |

Public Health Advisory: Consuming raw or undercooked meats, poultry, seafood, shellfish, or eggs may increase your risk for foodborne illness, especially if you have certain medical condition.

All Ashore: Approx. 10:30 am  
All Aboard: 5:45 pm

## Ship's Agent in Oslo

Director Ship Agency  
Capt. Morten Kinn, European Cruise Service AS  
Strandgaten 197, PO Box 1926, 0817 Bergen, Norway  
T: +47 5590 0780; Mobile: +47 9826 8285