

PERSONAL NAVIGATOR



FRIDAY, MAY 22, 2015

Sunrise 6:22 am Sunset: 7:50 pm
Evening Attire: Cruise Casual
All Ashore: 8:30 am All Aboard: 4:45 pm

Today: Sunny High: 80°F/27°C
Tomorrow: Partly Sunny High: 84°F/29°C

DISNEY'S CASTAWAY CAY

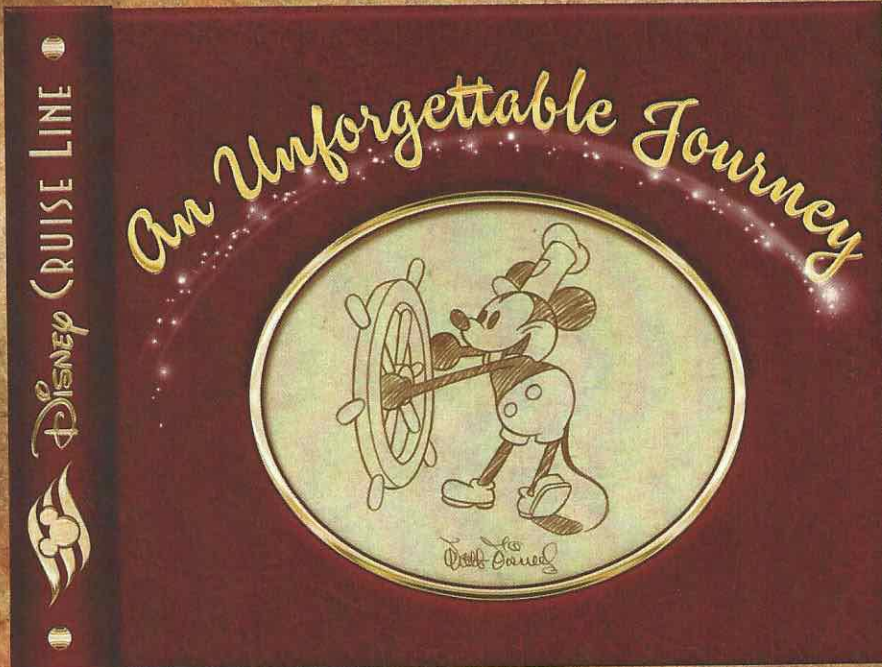

Join us tonight as we celebrate our magical voyage, inspired by the words and wisdom of the man himself, Walt Disney; featuring the Walt Disney Theatre cast, World Famous Disney Characters and the Comedy & Magic of Magic Dave.

WALT DISNEY THEATRE

Deck 3 & 4 Forward
6:15 pm & 8:30 pm



As a courtesy to all Guests, we kindly advise that the saving of seats is **not** permitted in the Walt Disney Theatre.



Assistance available at the entrance to the Walt Disney Theatre 30 minutes prior to show time.

Disney's Castaway Cay

Reserved exclusively for Guests on Disney Cruise Line Bahamian and Caribbean cruise vacations, Castaway Cay is Disney's private port-of-call paradise. On this island, enjoy tropical leisure activities, such as snorkeling, boating, swimming and sunbathing.

Friendly Reminders

- You will need your Key To The World Card for all transactions on Disney's Castaway Cay except for the Post Office.
- For your convenience, beach towels are available as you leave the ship; please return them at the gangway at the end of your day.
- Serenity Bay is reserved for Guests 18 and older.
- A limited number of all-terrain wheelchairs across from Scuttle's Cove.
- Due to our commitment to the environment, we ask that seashells, coral and other natural treasures be left undisturbed at Disney's Castaway Cay for all to enjoy.

Debark Talk Broadcast

Important information regarding disembarkation procedures for your journey home will be covered in this debarkation briefing. The broadcast will be shown continuously on channel 5 of your stateroom television for your convenience.

Please place your luggage outside your stateroom between 8:30 pm - 10:30 pm.

Thank you in advance for completing your comment card.

TOMORROWLAND

MOVIE SPECIAL
2 Hours 10 Minutes (PG)

Buena Vista Theatre,
Deck 4 & 5, Midship
8:30 am, 2:00 pm,
5:00 pm & 7:45 pm

Walt Disney Theatre,
Deck 3 & 4, Forward
10:45 pm
Doors Open 10:30 pm

Don't Miss:

The Disney Fantasy's Whistle

Will be played at 5:00 pm today as we set sail from Castaway Cay. The Disney Fantasy's whistle, a prominent element of the "Sailing Away" deck party at the start of the cruise, is quite the musical talent. It's able to perform not just the first musical line of "When You Wish Upon a Star" but also the second line of the song ("makes no difference who you are") plus several measures of "Yo Ho (A Pirate's Life for Me)," "It's a Small World," "Be Our Guest," "Hi Diddle Dee Dee (An Actor's Life for Me)" and "A Dream is a Wish."

Sea Ya' Real Soon

Lobby Atrium, Deck 3, Midship - 4:30 pm & 10:15 pm
Mickey and Minnie along with the rest of the Walt Disney Characters invite you to join them in the ship's atrium for Sea Ya Real Soon. You won't want to miss this very special farewell presentation.

Majority Rules (18+)

The Tube, Deck 4, Aft - 10:15 pm
Join your Club Host, to find out who really rules!

Variety Show: Ivan Pecel (18+)

The Tube, Deck 4, Aft - 10:45 pm
Featuring the Comedy & Juggling of Ivan Pecel, in this exclusive adult cabaret style show.



Visit The Onboard Sales Desk Early Today

Please visit the Onboard Sales desk, Deck 4, Midship, as early as possible today. The last day of the cruise tends to get busy in the evening, and we want to be sure you have the opportunity to save 10% on your next cruise, receive up to a \$200 onboard credit, and pay a reduced deposit!

DINNER MENU

Animator's Palate : Sea Ya Real Soon
Enchanted Garden : Sea Ya Real Soon

DRINK OF THE DAY

Parrot Song (Non-Alcoholic)
Stingray (Alcoholic)

IMPORTANT NUMBERS

Fire/Security: 7-3001
Medical Emergency: 7-3000

ADULT ACTIVITY HIGHLIGHTS

SENSES SPA FITNESS CLASSES & SEMINARS



Sunrise Stretch - Donald's Pool - 7:00 am
Body Sculpt Boot Camp (Nom. Fee) - Senses Fitness Center - 7:30 am
Fiab Abs - Senses Fitness Center - 8:30 am
Yoga on the Beach - Serenity Bay - 11:00 am
Tongue & Pulse Analysis - Senses Spa & Salon - 4:15 pm
Complimentary Footprint Analysis - Senses Spa & Salon - 5:00 pm

TASTING CLASSES

Beer Tasting (21+) - O'Gills Pub - 4:30 pm
Please make reservations for tastings at Guest Services for a nominal fee.
Tasting Seminars are only for Guests 21 and older.

1820 SOCIETY: ISLAND BIKE RIDE

Bike Rentals, Disney's Castaway Cay - 11:45 am
Join your Cruise Staff team as they take you on a bike riding adventure around the island. Meet at the Bike Rentals where the fun will begin!



1820 SOCIETY: FAREWELL

The Tube, Deck 4, Aft - 10:00 pm
Join your Cruise Staff and your new friends in this last gathering for some fun.

LIVE GUITAR WITH DAVID KENNY

La Piazza, Deck 4, Aft - 7:30 pm & 9:45 pm
Join David Kenny as he plays live for your listening pleasure.

MAJORITY RULES (18+)

The Tube, Deck 4, Aft - 10:15 pm
Join your Club Host, to find out who really rules!

CRUISE STAFF DJ

The Tube, Deck 4, Aft - 11:15 pm
Join your Cruise Staff DJ as they spin the tunes LIVE!



FUN FOR ALL AGES HIGHLIGHTS

RUNDISNEY: CASTAWAY CAY 5K (10+)



The Tube, Deck 4, Aft - 8:00 am
Runners (10+) meet at 8:00 am. We will depart the ship at 8:30 am, and make our way to the Bike Rentals where the run will begin.

BEACH VOLLEYBALL

Sports Beach, Disney's Castaway Cay - 11:00 am
Have some fun in the sand and join in a game of beach volleyball.

CRAB RACES

Island Gazebo 1, Disney's Castaway Cay - 11:45 am
Island Gazebo 2, Disney's Castaway Cay - 12:45 pm
Watch some local sea creatures make a break for the finish line.

FAMILY WHALE DIG

Monstro Point, Disney's Castaway Cay - 1:00 pm
Our island paleontologist leads us in the excavation of a giant whale skeleton and other fossilized treasures! Make no bones about it, this is an adventure every beachcomber is sure to dig!

CRAFTS: BUTTONS

La Piazza, Deck 4, Aft - 3:45 pm
Make some fun buttons with your Cruise Staff

DISNEY VACATION CLUB GROUP PREVIEW

The Tube, Deck 4, Aft - 4:30 pm
Want to learn more about taking magical vacations year after year? Please see a Disney Vacation Club representative on Deck 4, Midship, or call 7-2805 from your stateroom phone for more information about our interactive group presentation.



JEWISH SABBATH

Outlook, Deck 14, Midship - 5:15 pm
A quiet space is reserved for those wishing to conduct their own service.

FAMILY DANCE PARTY

The Tube, Deck 4, Aft - 7:15 pm
D Lounge, Deck 4, Midship - 9:45 pm
Bring the whole family and dance your cares away to some of your favorite hits!

FAMILY TALENT SHOW

D Lounge, Deck 4, Midship - 7:30 pm
Our families have been rehearsing and are now ready to show-case their talents. Help them make their performing dreams come true by becoming a part of our live studio audience at the Disney Fantasy Family Talent Show!



FAMILY SUPERSTAR KARAOKE

D Lounge, Deck 4, Midship - 10:30 pm
Join your Cruise Staff in D Lounge tonight and sing along to your favorite song - fun for everyone.



YOUTH ACTIVITY HIGHLIGHTS

DINE & PLAY

A convenience for families dining at 8:15 pm, our Youth Activities counselors will be available at 9:15 pm at the entrance of Royal Court, Enchanted Garden and Animator's Palate dining rooms to bring registered children to join the fun in the Youth Activity areas.



Deck 5, Midship (7-1440) 12:00 pm - 12:00 am
(3-12 years old)

BIG TOP FUN FEST!

6:00 pm

It's the greatest show on Earth. Come re-discover the circus Disney style with clowns, jugglers and classic Disney cartoons.

TOY STORY BOOT CAMP

7:15 pm

Join Corporal Green in our own version of boot camp as we learn how to have fun - The Toy Story way!



Deck 5, Midship (7-1445) 8:30 am - 12:00 pm
4:00 pm - 12:00 am
(3-12 years old)

DETECTIVE SCHOOL

5:45 pm

It's a crime how much fun you'll have as you go CSI Goofy style.

STITCH'S FINAL FAREWELL

7:30 pm

We'll get a very special guest as we celebrate the grand finale to this cruise!



Deck 13, Midship (7-9743) 4:30 pm - 12:00 am
(11-14 years old)

PATHFINDERS

8:00 pm

A path has been chosen for you, can you find it?

THAT'S HILARIOUS

9:30 pm

Ever wanted to show off your comedy skills? Then be a part of the cast for the crazy improv show "That's Hilarious" and put on a live show for your friends.



Entrance on Deck 4, Forward (7-9418) 4:30 pm - 1:00 am
(14-17 years old)

DREAM NOW! SEA HOW! ANIMAL, SCIENCE AND ENVIRONMENT

2:15 pm

Ever wonder how man and animal connect and live in harmony? In an interactive session you will dive into their background, education, mentors, and the dream that lead them on their path toward working with animals.

ZOMBIFIED PREMIERE

10:15 pm

It's premiere night for the latest zombie movie starring YOU!

BUENA VISTA THEATRE

Deck 4 & 5, Midship
Today's Movies



8:30 am, 2:00 pm,
5:00 pm & 7:45 pm
Duration:
2 hrs 10 mins
Rating: PG

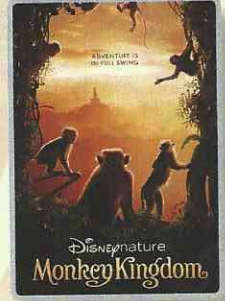

11:30 am
Duration:
1 hr 21 mins
Rating: G



11:00 pm
Duration: 2 hrs 22 mins
Rating: PG-13

TALENT SHOW

Our families have been rehearsing and are now ready to show-case their talents. Help them make their performing dreams come true by becoming a part of our live studio audience at the Family Talent Show!

*D Lounge,
Deck 4, Midship,
7:30 pm*

ADULT VARIETY ACT

Featuring the Comedy & Juggling of Ivan Pecel, as he entertains you in this adult exclusive show.

*The Tube (18+),
Deck 4, Aft,
10:45 pm*

YOUTH ACTIVITIES OPEN HOUSE

Open House is an opportunity for all to come and participate in a variety of exciting activities and free time in the Oceaneer Club, Oceaneer Lab, it's a small world nursery, Vibe and Edge throughout the cruise. During these times secured programming will still be offered in the other venue for those looking to check their children into care.

Disney's Oceaneer Club: 12:00 pm - 4:00 pm
Disney's Oceaneer Lab: 9:00 am - 12:00 pm
Edge: 8:00 pm - 9:30 pm
Vibe: 8:00 pm - 10:00 pm

MORE TO ENJOY WHILE ONBOARD

Disney CRUISE LINE. PORT ADVENTURES

THE MUPPETS

There's a Muppet mystery onboard, and Kermit and Pepe need YOU to solve it! Search the ship for clues and use our special detective "badge" to catch the culprit!



Deck 2 & 5, Midship
9:00 am - 10:00 pm

Welcome to Disney's Castaway Cay! Today is the day to relax in an inner tube, snorkel in the Caribbean blue, get up-close and personal with live stingrays or fly high in the sky on a breathtaking aerial adventure during a parasail excursion.

Visit Marge's Barges or one of the rental locations and our friendly team will assist in making any last minute bookings.

PORT ADVENTURES MEETING TIMES AND LOCATIONS

As per ticket	Castaway Ray's Stingray Adventure	Stingray Hut
As per ticket	Castaway Cay Bottom Fishing	Marge's Barges
As per ticket	Glass Bottom Boat	Marge's Barges
As per ticket	Nature Walk and Kayaking	As per ticket
As per ticket	Parasailing	Marge's Barges
As per ticket	Seahorse Catamaran Snorkel Adventure	Marge's Barges
9:30 am	Teen Wild Side	Vibe
As per ticket	Watercraft Ski Adventure	Boat Beach

CASTAWAY CAY ISLAND RENTALS

Bicycles	9:30 am - 4:00 pm	Near Cookies Too / Windsock
Boats	9:30 am - 4:00 pm	Boat Beach
Snorkeling Gear	9:30 am - 3:30 pm	Gil's Fins and Boats / Flippers and Floats
Float	9:30 am - 3:30 pm	Gil's Fins and Boats / Flippers and Floats
Getaway Package	9:30 am - 3:30 pm	Gil's Fins and Boats / Flippers and Floats

Reservations can be made on the island at each rental location. Castaway Ray's walk up reservations can be made at Gil's Fins and Boats on Family Beach.



SENSES
SIN & SALON
CABANA MASSAGE

Enjoy a massage at Serenity Bay - side by side or by yourself overlooking the blue waters of the Bahamas. Choose from Swedish or Deep Tissue massage. 50 minutes for only \$147 per person limited spaces available

SHOPPING

DISNEY'S CASTAWAY CAY SHOPPING

While visiting Disney's Castaway Cay today, take the time to visit She Sells Seashells and Everything Else and Buy the Seashore where you can find Disney's Castaway Cay branded items such as casual and beach wear for the whole family. Here you can also gear up with any items you may need for fun in the sun such as towels, bathing suits, beach toys, and sunscreen.

FRAGRANCE OF THE DAY

Stop by White Caps to test our selected fragrance today! Deck 3, Forward.

STYLISH WATCHES ONBOARD

Whether you need a tool for strict timekeeping or a fun fashion accessory, visit White Caps and browse the wide selection of stylish watches available including popular brands such as Ernst Benz, Michele, and Shinola. Deck 3, Forward.

ALL ABOUT MINNIE!

Inspired by Minnie's classic style, the new "Ahoj Minnie" collection available in Sea Treasures features trendy nautical-themed designs created especially for Disney Cruise Line. Then head next door to Mickey's Mainsail where young fashionistas can also find fun Minnie apparel and accessories including Minnie's iconic polka dot dress. Deck 3, Forward.

LAST CHANCE TO VISIT THE VISTA GALLERY

Don't miss your last chance to visit the Vista Gallery where you can admire beautiful artwork created by various celebrated artists and featuring some of your favorite Disney characters. From original canvas paintings to smaller print copies, the Vista Gallery offers the opportunity for you to take some of the magic home! Deck 4, Midship.

BEAUTIFUL JEWELRY DESIGNS BY BELLARRI

Each BELLARRI jewelry design is a delicate art form in which the blending of colors and unique cuts of gemstones must intertwine in harmony. Discover these harmonious designs when you visit White Caps, Deck 3, Forward.



VISTA GALLERY

Your last opportunity to purchase your Disney art. Shipping available. Stop by the Vista Gallery, Deck 4, Midship, to find out more.

6:00 pm - 10:00 pm

Shutters

GET THE PICTURE

Order a Get the Picture! photo disc and share your vacation memories digitally! No need to decide which photos to take home now, select your photos from the comfort of your home.

Print, send and share your photos easily!

Offer available per stateroom. Hurry as supplies are limited.

**Terms and conditions apply. Photos captured on your vacation are only available for purchase during this cruise.*

DFW165 05-22-2015 ©DISNEY

IMPORTANT INFORMATION

Security Notice

All Guests (including children) who wish to disembark the ship are required to present their Key to the World card at the gangway. A photo ID is also required for those Guests who are 18 years of age or older. Guests under the age of 18 are required to have a parent, guardian or other responsible adult sign an authorization form at the Guest Service desk if they wish to go ashore unaccompanied or with any adult from another stateroom.

Sunscreen/Insect Repellent Advisory
Use sunscreen first and protect against mosquito bites and related illnesses by applying insect

Cold and Flu Reminder

Please wash hands frequently and thoroughly, particularly before meals. Contact the Health Center by dialing 7-1923, should anyone in your party become ill.

Corridor Quiet Hours

As a courtesy to all our Guests, please recognize quiet hallway hours from 10:00 pm til 8:00 am

Inclement Weather

For the safety of all Guests, outdoor events may be changed due to unforeseen weather

Environmental Message

With Disney's commitment to the Environment, please refrain from throwing anything over the Ship's side. Thank you!

No Reserved Seats Policy

As a courtesy to all our Guests, we kindly advise that the saving of seats is not permitted in the Walt Disney Theatre, and the saving of the sun loungers is not permitted on Deck 11, 12, and 13. Items left unattended will be returned to lost and found. Guest Services, Deck 2, M&I bin.

Smoking

For the comfort of our Guests, the following areas are designated as smoking areas:

*Deck 13, forward, port side by Currents
*Deck 12, aft, port side outdoor area that is accessible through the Meridian Lounge

*Deck 4, aft, port side from 6:00 pm to 6:00 am only (all of Deck 4 is non-smoking from 6:00 am to 6:00 pm)

Smoking is prohibited inside all Guest staterooms and on stateroom verandahs. Guests found smoking in their staterooms or on their verandahs will be charged a \$250 stateroom

Walt Disney Theatre

Theatrical performances may use artificial fog, strobe lights, pyrotechnics and other special effects. For the safety of our performers and the comfort of those around you, the use of any photography, video recording device or any electronic equipment is prohibited.

Verandah Safety

Please do not leave any combustible materials on your balcony when not present in your stateroom

Evening	7:00	7:15	7:30	7:45	8:00	8:15	8:30	8:45	9:00	9:15	9:30	9:45	10:00	10:15	10:30	10:45	11:00	11:15	11:30	11:45	12:00	
FUNNEL VISION	Pocahontas (G) Funnel Vision																					
BUENA VISTA THEATRE	TOMORROWLAND (PG) Duration: 2 Hours 10 Minutes																					
CHARACTERS	Goofy Preldes Minnie Preldes Pluto Preldes																					
FUN FOR ALL AGES	Family Dance Party Live Music with Duo Rika Live Music with Rob Sanders Live Music with Firelites Family Superstar Karaoke Family Dance Party Lobby Atrium Pearl Sooni Lobby Atrium Movie Special TOMORROWLAND George Clooney Boots Open 15 Minutes Prior																					
ADULTS	NHL Playoffs Live Guitar with David Kenny Live Music with Rob Sanders DJ Requests The Tube Majority Rules The Tube The Physical Comedy of Ivan Cruise Staff DJ The Tube Zombified Premiere Bring It! Youth Activities Open House That's Hilarious Gender Wars Final Farewell GAGA Ball Stitch's Final Farewell Super Sloppy Science Magic Show Create a Postcard Dance Party Wii Challenge Wii Challenge Toy Story Boot Camp So You Want to be a Pirate? Dance Party Magic Playfloor Wii Challenge Wii Challenge Wii Challenge Wii Challenge Wii Challenge																					

Afternoon	1:45	2:00	2:15	2:30	2:45	3:00	3:15	3:30	3:45	4:00	4:15	4:30	4:45	5:00	5:15	5:30	5:45	6:00	6:15	6:30	6:45	
FUNNEL VISION	Brave (PG) Funnel Vision																					
BUENA VISTA THEATRE	TOMORROWLAND (PG) Duration: 2 Hours 10 Minutes																					
CHARACTERS	Hook & Sme Donald Pearl Sooni Lobby Atrium																					
FUN FOR ALL AGES	Live Music with Duo Rika Live Music with Rob Sanders Live Music with Firelites Levish Sabbath Outlook Disney's Oceanarium Club YOUTH ACTIVITIES OPEN HOUSE Disney's Oceanarium Club																					
ADULTS	Beer Tasting (21+) O Gills Pub Footprint Analysis Senses Spa & Salon Tongue & Pulse Analysis Senses Spa & Salon																					
VIBE	Dream Now! Sea How! Capture the Flag Chillin' in Vibe Xbox Challenge Chillin' in Vibe Game Challenge																					
EDGE	Hangin' at In Da Shade Pool Party in Vibe Cards Tournament Scavenger Hunt Game Challenge																					
SCUTTLES COVE	Caribbean Beach Party Sand Games																					
OCEANER LAB	Open For Secured Activities																					
OCEANER CLUB	Open For Secured Activities Big Top Fun Festi Wii Challenge																					

FUNNEL VISION	8:00	8:15	8:30	8:45	9:00	9:15	9:30	9:45	10:00	10:15	10:30	10:45	11:00	11:15	11:30	11:45	12:00
FUNNEL VISION	Lilo & Stich (PG) Funnel Vision																
BUENA VISTA THEATRE	TOMORROWLAND (PG) Duration: 2 Hours 10 Minutes																
CHARACTERS	Donald Mickey Chip & Dale Minnie Goofy Pluto Post Office Scuttles Cove Post Office Scuttles Cove Post Office Scuttles Cove Post Office Scuttles Cove Chip & Dale Minnie Goofy Pluto Post Office Scuttles Cove Post Office Scuttles Cove Post Office Scuttles Cove Post Office Scuttles Cove Donald Mickey Chip & Dale Minnie Goofy Pluto Post Office Scuttles Cove Post Office Scuttles Cove Post Office Scuttles Cove Post Office Scuttles Cove																
FUN FOR ALL AGES	Walk A Mile O Gills Pub Meet in The Tube at 8:00 am CAMP Beach Volleyball Crab Races Island Gazebo 1 Crab Races Island Gazebo 2 Family Whale Dig Island Gazebo 1 Live Music with Duo Rika Live Music with Duo Rika Basketball Free Throw In Da Shade Game Pavilion Island Gazebo 1																
ADULTS	Friends of Bill W. Fab Abs Outlook Yoga on the Beach Serenity Bay Bike Rentals 1820 Society: Island Bike Ride Island Gazebo 1																
VIBE	Hangin' at Teen Hideout Volleyball Ping Pong Soccer																
EDGE	Invade Teen Hideout Volleyball Lunch at Cookies Too Pelican Plunge																
SCUTTLES COVE	Open For Secured Activities The Dig at Monstro's Point Lunch at Pop's Props Island Crafts																
OCEANER LAB	Youth Activities Open House																
OCEANER CLUB	Youth Activities Open House																

CLUBHOUSE SERIES
SYNCHRONOUS SERIES

JOOP UP SERIES
CREATE & UNLEASH SERIES

IN THE SPOTLIGHT SERIES
WAVE IT SERIES

FOLD

Fold along the dotted lines and take me with you so you don't miss any of the fun!

FOLD

YOUTH ACTIVITIES OPEN HOUSE

Symbol for activities that be repeated during the cr

BUENA VISTA THEATRE

Deck 4 & 5, Midship

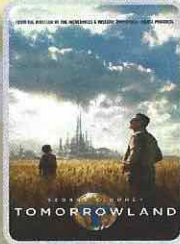

8:30 am, 2:00 pm,
5:00 pm & 7:45 pm
Duration: 2 hrs 10 mins
Rating: PG



11:30 am
Duration:
1 hr 21 mins
Rating: G



11:00 pm
Duration:
2 hrs 22 mins
Rating: PG-13

Character Appearances

DONALD DUCK

Post Office
9:00 am & 10:00 am
Deck 4, Balcony - 5:30 pm

PLUTO

Mt. Rustmore - 9:15 am
Scuttle's Cove - 10:15 am
Preludes - 7:45 pm

CAPTAIN JACK SPARROW

Marge's Barges
9:15 am & 10:30 am

DAISY DUCK

Gangway
9:15 am & 10:15 am

MICKEY MOUSE

Scuttle's Cove - 9:15 am
Mt. Rustmore - 10:15 am
Deck 4, Balcony - 8:00 pm

CHIP & DALE

Post Office
9:30 am & 10:30 am

GOOFY

Mt. Rustmore - 9:45 am
Scuttle's Cove - 10:45 am
Preludes - 7:15 pm

(H) Hallway - (S) Starboard Side - (P) Port Side - (V) Vestibule
Don't forget your Camera to capture those magical moments!
For details of daily Disney character appearances, refer to the character line in your Navigator Grid.

MINNIE MOUSE

Scuttle's Cove - 9:45 am
Mt. Rustmore - 10:45 am
Deck 4, Balcony - 7:30 pm

CHARACTER DANCE PARTY

Island Gazebo 1 - 12:15 pm

CAPTAIN HOOK & MR SMEE

Gangway - 3:00 pm

SEA YA REAL SOON

Lobby Atrium
4:30 pm & 10:15 pm



YOUTH ACTIVITIES THEMED EXPERIENCES

CLUBHOUSE SERIES focuses on movement and features content which appeals to younger children.

JUMP UP! SERIES includes large group games & movement-oriented activities.

IN THE SPOTLIGHT SERIES focuses on children's stage presence with lots of activities and enthusiasm.

STORYBOOK SERIES is designed with a strong connection to the Disney classic stories.

CREATE & INVENT SERIES will have a tactile focus allowing children to create and admire their work.

SOLVE IT! SERIES are less active, but will challenge children with problem/solutions-based activities.

YOUTH ACTIVITIES OPEN HOUSE

A non-secured program with activities for families, adults and children of all ages to enjoy together.

SHIP DIRECTORY

YOUTH ACTIVITIES

DISNEY'S OCEANEER CLUB	DECK 5, MID	12:00 PM - 12:00 AM
DISNEY'S OCEANEER LAB	DECK 5, MID	8:30 AM - 12:00 PM 4:00 PM - 12:00 AM
EDGE	DECK 13, MID	4:30 PM - 12:00 AM
SCUTTLE'S COVE	CASTAWAY CAY	8:30 AM - 4:00 PM
VIBE	DECK 4, FWD	4:30 PM - 1:00 AM
IT'S A SMALL WORLD NURSERY	DECK 5, MID	8:30 AM - 11:30 PM

POOLS & MORE

* Children under 12 must have adult supervision in pool areas.

AQUADUCK	DECK 12, MID	1:00 PM - 10:00 PM
AQUALAB	DECK 12, AFT	1:00 PM - 7:00 PM
DONALD'S POOL	DECK 11, MID	12:00 PM - 10:00 PM
MICKEY'S POOL	DECK 11, MID	10:00 AM - 10:30 PM
MICKEY'S SLIDE	DECK 11, MID	12:00 PM - 6:00 PM
NEMO'S REEF	DECK 11, MID	12:00 PM - 6:00 PM
QUIET COVE POOL (18+)	DECK 11, FWD	8:00 AM - 11:00 PM
SATELLITE FALLS (18+)	DECK 13, FWD	6:00 AM - 8:00 PM

Complimentary pool vests are available for children to use in the pools onboard. They are located on the pool deck.

RECREATION

GOLF/SPORTS SIMULATORS	DECK 13, AFT	1:00 PM - 6:00 PM
GOOFY GOLF	DECK 13, AFT	8:00 AM - 10:00 PM
GOOFY'S SPORTS DECK	DECK 13, AFT	8:00 AM - 6:00 PM
MIDSHIP DETECTIVE AGENCY	DECKS 2 & 5, MID	9:00 AM - 10:00 PM
PORT ADVENTURES DESK	DECK 5, MID	
SENSES FITNESS CENTER (18+)	DECK 11, FWD	6:30 AM - 10:00 PM

GENERAL INFORMATION

ARR-CADE	DECK 11, AFT	24 HOURS
DISNEY VACATION CLUB	DECK 4, MID	6:00 PM - 10:00 PM
GUEST SERVICES	DECK 3, MID	24 HOURS
MEDICAL HEALTH CENTER	DECK 1, FWD	9:30 AM - 11:00 AM 4:30 PM - 7:00 PM
ONBOARD SALES DESK	DECK 4, MID	8:30 AM - 10:00 AM 4:00 PM - 6:00 PM 7:15 PM - 10:00 PM
PORT & SHOPPING DESK	DECK 4, MID	
PRELUDES	DECK 3, FWD	5:45 PM - 6:30 PM 8:00 PM - 8:45 PM
SENSES SPA AND SALON	DECK 11, FWD	8:00 AM - 10:00 PM
SHUTTERS PHOTO GALLERY	DECK 4, MID	3:30 PM - 11:30 PM
SHUTTERS DIGITAL	DECK 4, MID	12:00 AM - 11:00 PM

SHOPPING

BIBBIDI BOBBIDI BOUTIQUE	DECK 5, MID	9:00 AM - 9:00 PM
MICKEY'S MAINSAIL	DECK 3, FWD	5:30 PM - 11:00 PM
QUACKS	DECK 11, MID	
SEA TREASURES	DECK 3, FWD	5:30 PM - 11:00 PM
VISTA GALLERY	DECK 4, MID	6:00 PM - 10:00 PM
WHITE CAPS	DECK 3, FWD	5:30 PM - 11:00 PM
WHOZITS & WHAZITS	DECK 11, MID	7:00 PM - 10:00 PM

DINNER MENU

Animator's Palate : Sea Ya Real Soon
Enchanted Garden : Sea Ya Real Soon
Royal Court : Sea Ya Real Soon
Dining Times: 5:45 pm & 8:15 pm

DRINK OF THE DAY

Parrot Song (Non-Alcoholic)
Stringray (Alcoholic)

WEATHER FORECAST

Today: Sunny High: 80° F/27° C
Tomorrow: Partly Sunny High: 84° F/29° C

Evening Attire: Cruise Casual

DINING & LOUNGES

BREAKFAST

CABANAS CONTINENTAL	DECK 11, AFT	6:30 AM - 7:00 AM
CABANAS	DECK 11, AFT	7:00 AM - 10:45 AM
ENCHANTED GARDEN	DECK 2, MID	8:00 AM - 10:30 AM
ROYAL COURT	DECK 3, MID	7:30 AM - 9:00 AM

LUNCH

CABANAS	DECK 11, AFT	12:00 PM - 1:30 PM
COOKIES	CASTAWAY CAY	11:30 AM - 2:00 PM
COOKIES TOO	CASTAWAY CAY	11:30 AM - 2:00 PM
FILLMORE'S FAVORITES	DECK 11, MID	10:45 AM - 6:30 PM
LUIGI'S PIZZA	DECK 11, MID	10:45 AM - 6:30 PM
TOW MATER'S GRILL	DECK 11, MID	10:45 AM - 10:00 PM

DINNER

ANIMATOR'S PALATE	DECK 3, AFT	5:45 PM & 8:15 PM
ENCHANTED GARDEN	DECK 2, MID	5:45 PM & 8:15 PM
ROYAL COURT	DECK 3, MID	5:45 PM & 8:15 PM
PALO (18+) (RESERVATIONS REQ. & NOM. FEE APPLIES)	DECK 12, AFT	6:00 PM - 8:30 PM
REMY (18+) (RESERVATIONS REQ. & NOM. FEE APPLIES)	DECK 12, AFT	6:00 PM - 8:30 PM

LATE NIGHT SNACKS

LA PIAZZA (18+)	DECK 4, AFT	10:45 PM - 11:45 PM
LUIGI'S PIZZA	DECK 11, MID	9:30 PM - 12:00 AM

ADDED FEATURES

BEVERAGE STATION	DECK 11, MID	24 HOURS
EYE SCREAM	DECK 11, MID	11:00 AM - 11:00 PM
ROOM SERVICE	DIAL 0	CLOSES AT 1:30 AM

ENTERTAINMENT - LOUNGES - BARS

Adults must be 21 and older to consume alcoholic beverages.

BON VOYAGE	DECK 3, MID	3:00 PM - 11:00 PM
COVE BAR (18+)	DECK 11, FWD	11:00 AM - 11:00 PM
COVE CAFE (18+)	DECK 11, FWD	7:00 AM - 12:00 AM
CURRENTS (18+)	DECK 13, FWD	12:00 PM - 11:00 PM
D LOUNGE	DECK 4, MID	SHOWTIMES
FROZONE TREATS	DECK 11, MID	12:00 PM - 10:00 PM
LA PIAZZA (18+ AFTER 9:00 P.M.)	DECK 4, AFT	5:00 PM - 12:00 AM
MERIDIAN (18+)	DECK 12, AFT	5:00 PM - 12:00 AM
O'GILLS PUB (18+ AFTER 9:00 PM)	DECK 4, AFT	4:00 PM - 12:00 AM
OOH LA LA (18+)	DECK 4, AFT	5:00 PM - 12:00 AM
OUTLOOK	DECK 14, MID	
SKYLINE (18+)	DECK 4, AFT	5:00 PM - 12:30 AM
THE TUBE (18+ AFTER 9:00 P.M.)	DECK 4, AFT	7:00 PM - 8:30 PM 9:30 PM - 1:00 AM
VISTA CAFE	DECK 4, MID	7:00 AM - 11:00 PM
WAVES	DECK 12, AFT	12:00 AM - 12:00 AM

CASTAWAY CAY BARS

CONCHED OUT BAR	CASTAWAY CAY	9:00 AM - 4:00 PM
CASTAWAY AIR BAR	CASTAWAY CAY	9:00 AM - 4:00 PM
HEADS UP BAR	CASTAWAY CAY	9:00 AM - 3:30 PM
SAND BAR	CASTAWAY CAY	9:00 AM - 4:00 PM

Public Health Advisory: Consuming raw or under-cooked meats, poultry, seafood, shellfish, or eggs may increase your risk for food borne illness, especially if you have certain medical condition

IMPORTANT NUMBERS

Fire/Security: 7-3001
Medical EMERGENCY: 7-3000
Health Center: 7-1923

All Ashore:
Approx. 8:30 am

All Aboard:
4:45 pm