

PERSONAL NAVIGATOR



TUESDAY, MAY 19, 2015

Sunrise: 5:49 am Sunset: 6:55 pm

Evening Attire: Cruise Casual

All Ashore: Approx. 10:30 am

Last Tender: Approx. 5:30 pm

Today: Sunny High: 80°F/27°C

Tomorrow: Partly Cloudy High: 86°F/30°C

GRAND CAYMAN, CAYMAN ISLANDS

the Magic DAVE SHOW

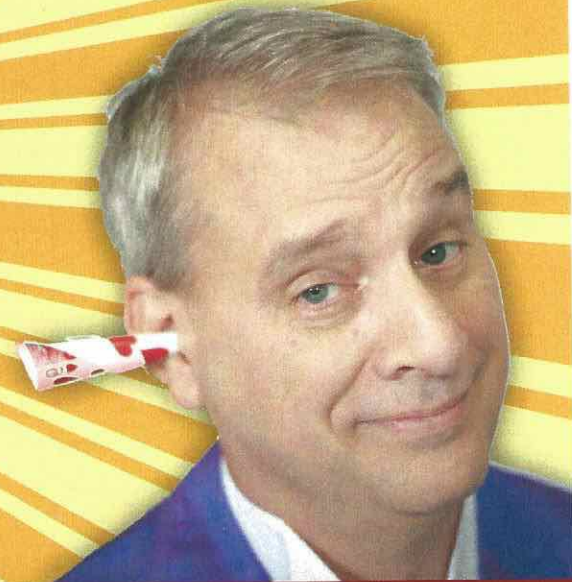

WALT DISNEY THEATRE

Deck 3 & 4 Forward
6:15 pm & 8:30 pm



As a courtesy to all Guests, we kindly advise that the saving of seats is **not** permitted in the Walt Disney Theatre.



Assistance available at the entrance to the Walt Disney Theatre 30 minutes prior to show time.

Grand Cayman Port Information

The Cayman Islands were first sighted by European explorers in 1503, in a wayward voyage headed by Christopher Columbus. Though the two smaller islands were discovered on this fateful trip, the largest of them, Grand Cayman, would escape attention by sailors until 1655, when the area was claimed by the British. For centuries from the time of their discovery, the Cayman Islands would provide a place for ships to come ashore and rest on their journeys into the Caribbean. Crewmen on these ships would routinely replenish themselves on the meat provided by the native population of turtles.

By the 19th century, Grand Cayman was overtaken by pirates. It would take political upheaval and the establishment of a local government under British rule to transform the island into what it is today.

Discover a place that—once a welcome refuge for buccaneers—is today a treasured tourist hotspot. From sparkling surf to the bounty of local shops, whatever your pleasure, you'll find it here.



FAMILY DANCE PARTY

Come see what Donald and his friends are up to this time. Bring the family out to this interactive dance party featuring fun Latin music. Your family will learn to Salsa, Merengue and just have a Latin good time!

D Lounge,
Deck 4, Midship,
10:15 pm

Don't Miss:

Hypnosis Seminar with Ricky Kalmon (18+)

Buena Vista Theatre, Deck 4 & 5, Midship - 8:30 am

Hypnotist Ricky Kalmon will reveal the secrets of losing weight and reducing stress with the use of self-hypnosis.

Disney Animation: Persistence of Vision

D Lounge, Deck 4, Midship - 9:15 am

Go behind the scenes at Walt Disney Animation Studios and learn the principles that make animation work, and try your hand at creating your own easy animation demonstration in this fun and fascinating enrichment program.

Disney Channel on Deck

Deck 11 Stage, Deck 11, Midship - 4:45 pm

Don't change that channel! It's time for a Disney Channel afternoon poolside! Your Cruise Staff will host an exciting day of games and contests in between your favorite Disney Channel shows! So sit back, relax, and enjoy the sun!

80's Music Challenge (18+)

The Tube, Deck 4, Aft - 10:30 pm

"Moon Walk" back to the 80's as we put your musical knowledge of the decade to the test.

DOCKING - Please refer to Tender Letter

The ship anchors outside of the port and Guests take a tender to the dock. Tenders are small boats that provide transportation between the ship and the shore. Guests with special needs/disabilities wishing to leave the ship should check with Guest Services for accessible gangways.



Please check your tour tickets for meeting times and locations. Visit the Port Adventures desk, Deck 5, Midship for any questions.

DINNER MENU

Animator's Palate : Prince & Princess

Enchanted Garden : Prince & Princess

Royal Court : Prince & Princess

DRINK OF THE DAY

Cranberry No-Jito (Non-Alcoholic)

Mai Tai (Alcoholic)

IMPORTANT NUMBERS

Fire/Security: 7-3001

Medical Emergency: 7-3000

Hotel Guest Services: 7-1033

ADULT ACTIVITY HIGHLIGHTS

SENSES SPA FITNESS CLASSES & SEMINARS

Sunrise Stretch - Donald's Pool - 7:00 am
Body Sculpt Boot Camp (Nom. Fee) - Senses Fitness Center - 7:30 am
Fab Abs - Senses Fitness Center - 8:30 am
Facial Workshop - Senses Spa & Salon - 9:30 am
Acupuncture: Arthritis and Back Pain Solutions - Senses Spa & Salon - 10:15 am
Pathway to Yoga - Senses Fitness Center - 4:00 pm



TASTING CLASSES

Italian Cocktail Tasting (21+) - La Piazza - 4:30 pm
 Please make reservations for tastings at Guest Services for a nominal fee.
 Tasting Seminars are only for Guests 21 and older.



1820 SOCIETY: GIANT JENGA
O'Gills Pub, Deck 4, Aft - 4:15 pm
 Have some fun with this classic game.

ART OF THE THEME SHOW TOUR

Meridian, Deck 12, Aft - 9:00 am
 Join us for a guided tour highlighting the design, Imagineering and artistry of the Disney Fantasy. This tour is reserved for Guests 18 and over.

90'S MUSIC TRIVIA

O'Gills Pub, Deck 4, Aft - 4:00 pm
 "If you Wannabe" the winner, then join us as we test your 90's music knowledge.

POP!

The Tube, Deck 4, Aft - 10:00 pm
 Have you been told you are full of useless information about pop culture? If the answer is "Yes", then you have what it takes to play the high energy game show all about the world of Pop!



LONDON ROCKS

The Tube, Deck 4, Aft - 11:00 pm
 Hop onboard and hit the dance floor as we take you on a ride through the charts, partying it up to some of the hottest British hits! With a special performance by the Underground Dancers.



FUN FOR ALL AGES HIGHLIGHTS



JAKE & THE NEVERLAND PIRATES
D Lounge, Deck 4, Midship - 8:30 am
 AHoy there mates, join us for an adventure in D Lounge with Jake and the Neverland Pirates.



DISNEY ANIMATION: PERSISTENCE OF VISION
D Lounge, Deck 4, Midship - 9:15 am
 Go behind the scenes at Walt Disney Animation Studios and learn the principles that make animation work, and try your hand at creating your own easy animation demonstration in this fun and fascinating enrichment program.

CRAFTS: 3D CRAFTS

O'Gills Pub, Deck 4, Aft - 9:15 am
 Join your Cruise Staff and make some 3D crafts

GRAND CAYMAN SHOPPING HIGHLIGHTS

La Piazza, Deck 4, Aft - 9:30 am
 Grand Cayman is home to over 1,000 loved brand names! Join your Shopping Guide to learn about the World Class tax & duty free shopping in Grand Cayman. Raffle & FREE palm tree charm for all who attend!

TODDLER TIME

Outlook, Deck 14, Midship - 3:00 pm
 Join us for some fun activities that your toddler is sure to enjoy.

PICTIONARY CHALLENGE

D Lounge, Deck 4, Midship - 4:00 pm
 Join your Cruise Staff for this exciting game of fast draw.



DISNEY CHANNEL ON DECK
Deck 11 Stage, Deck 11, Midship - 4:45 pm
 Don't change that channel! It's time for a Disney Channel afternoon poolside! Your Cruise Staff will host an exciting day of games and contests in between your favorite Disney Channel shows! So sit back, relax, and enjoy the sun!

FAMILY DANCE PARTY

The Tube, Deck 4, Aft - 7:00 pm
 Bring the whole family and dance your cares away to some of your favorite hits!

THE QUEST

The Tube, Deck 4, Aft - 7:30 pm
 Enjoy the wildest and wackiest scavenger team event on the seven seas!



SENSES SPA BINGO

Bingo Pre-Sales start at 7:15 pm
D Lounge, Deck 4, Midship - 7:30 pm
 Four CASH prizes to be won! Plus great spa prizes that will pamper you, including a mini facial and massages all courtesy of the Senses Spa and Salon. Serenity now! Pre-Sales start 15 minutes prior to game.



FAMILY SUPERSTAR KARAOKE

D Lounge, Deck 4, Midship - 10:45 pm
 Join your Cruise Staff in D Lounge tonight and sing along to your favorite song - fun for everyone.

SAFETY ASHORE INFORMATION

While you will find many great experiences ashore, please remain vigilant about your personal safety and the safety of your belongings. As in any large urban tourist destination, you'll want to take some basic precautions to make the most of your time ashore.

- Be aware of your surroundings at all times. Avoid short cuts, narrow alleys and poorly lit streets.
- Avoid wandering from the main shopping and tourist areas into unfamiliar territory. If venturing out independently, have a plan, use only licensed taxi operators.
- Identity/Credit Card theft can occur anywhere. Please remain vigilant in monitoring the safe keeping of your personal information.
- Leave valuables in your room safe and avoid carrying large amounts of cash. Exercise caution when using ATMs. Cameras and handbags should be carried close to your body or concealed out of sight.
- Leave air transportation tickets and other travel documents in your room safe. When going ashore, each adult is required to carry a Driver's license, passport or other government-issued photo ID. - Note: Some ports may require guests to carry passports ashore.
- Most crimes are easier to commit in dark unlit areas. When going ashore at night, please be extra vigilant about your personal safety.

YOUTH ACTIVITY HIGHLIGHTS

DINE & PLAY

A convenience for families dining at 8:15 pm, our Youth Activities counselors will be available at 9:15 pm at the entrance of Royal Court, Enchanted Garden and Animator's Palate dining rooms to bring registered children to join the fun in the Youth Activity areas.



Deck 5, Midship (7-1440)
(3-12 years old) 9:00 am - 12:00 am

LITTLE EINSTEIN'S ADVENTURE

1:00 pm

Your junior cruisers will have the time of their lives with this program inspired by their favorite show with fun activities guaranteed to make them feel like a little genius!

MAGIC SHOW

10:45 pm

The Magnificent Magician will demonstrate to you some of the best known magic tricks on the sea.



Deck 5, Midship (7-1445)
(3-12 years old) 9:00 am - 12:00 am

PISTON CUP CHALLENGE

9:30 am

It's Dinoco time and you're part of the pit crew! Design your own race car and see if you've got what it takes to end up in the winner's circle!

SUPER SLOPPY SCIENCE

9:45 pm

Join Professor Make-O-Mess in some of the most extreme experiments you will ever see in the world of Super Sloppy Science!



Deck 13, Midship (7-9743)
(11-14 years old) 9:00 am - 1:00 am

BRAINS AND BRAUNS

4:00 pm

You will compete against each other to solve clues, take part in physical challenges, and reach the finish first.

ANYONE CAN COOK

7:30 pm

Anyone can cook as we work together to create some of our favorite treats.



Entrance on Deck 4, Forward (7-9418)
(14-17 years old) 10:00 am - 2:00 am

VIDEO SCAVENGER HUNT

2:00 pm

Who can gather all the videos first in this scavenger hunt around the ship!

MAGIC SHOW

10:00 pm

The Magnificent Magician will demonstrate to you some of the best known magic tricks on the sea.

BUENA VISTA THEATRE

Deck 4 & 5, Midship
Today's Movies

DOLBY.3D

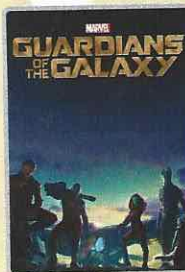

1:00 pm
Duration: 2 hrs 2 mins
Rating: PG-13

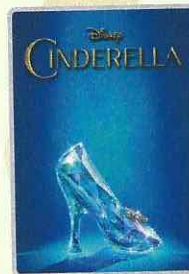

3:30 pm
Duration: 1 hr 52 mins
Rating: PG

DOLBY.3D



6:00 pm & 8:15 pm
Duration: 1 hr 48 mins
Rating: PG

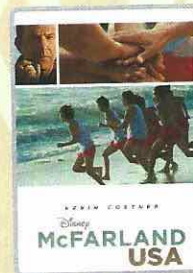

10:30 pm
Duration: 2 hrs 9 mins
Rating: PG



FAMILY DANCE PARTY

Come see what Donald and his friends are up to this time. Bring the family out to this interactive dance party featuring fun Latin music! Your family will learn to Salsa, Merengue and just have a Latin good time!

D Lounge,
Deck 4, Midship,
10:15 pm

80'S MUSIC CHALLENGE

ADULT QUIZ

"Moon Walk" back to the 80's as we put your musical knowledge of the decade to the test.

The Tube (18+),
Deck 4, Aft,
10:30 pm

YOUTH ACTIVITIES OPEN HOUSE

Open House is an opportunity for all to come and participate in a variety of exciting activities and free time in the Oceaneer Club, Oceaneer Lab, it's a small world nursery, Vibe and Edge throughout the cruise. During these times secured programming will still be offered in the other venue for those looking to check their children into care.

Disney's Oceaneer Club: 9:00 am - 11:00 am

Disney's Oceaneer Lab: 4:00 pm - 6:00 pm

Edge: 9:00 am - 10:00 am & 5:00 pm - 6:30 pm

Vibe: 10:00 am - 11:00 am & 6:30 pm - 8:30 pm

MORE TO ENJOY WHILE ONBOARD



CARIBBEAN & BAHAMIAN SAILINGS

Set your compass to Summer! Disney Cruise Line offers a variety of 7-night sailings to sunny Bahamian or exotic Caribbean ports, including stunning Tortola, in the British Virgin Islands! Most voyages even include a stop at Disney Castaway Cay! Visit the Onboard Sales Desk to explore options. Remember to ask about our special onboard booking offer!



DISNEY VACATION CLUB® GROUP PREVIEW

Want to learn more about taking magical vacations year after year? Please see a Disney Vacation Club representative on Deck 4, Midship, or call 7-2805 from your stateroom phone for more information about our interactive group presentation.

PORT AND SHOPPING INFORMATION

Grand Cayman is a tax & duty free shopping paradise! Everything is within walking distance from the tender drop off. Meet your Port Shopping guide Johan in Diamonds International Store #1a between 12:00 pm - 2:00 pm. Remember your shopping map! Tune into channel 9 for more Grand Cayman information.



ONBOARD AIRLINE CHECK IN

Stop by the Guest Services Desk, Deck 3, Midship to find out about enrolling in our Onboard Airline Check In Service.

ARR-CADE

Where can you be a ninja, play the guitar like a rock star, race a car down the streets of Tokyo and along the way WIN some great prizes? Arr-cade located Deck 11, Aft where the pirates play.

RUNDISNEY: CASTAWAY CAY 5K REGISTRATION (10+)

Sign up today for the runDisney: Castaway Cay 5K! Please visit the Port Adventures Desk or the Guest Services Desk to register at anytime prior to our arrival at Disney's Castaway Cay. Please note that runners must be 10 years of age or older to participate.



Welcome to the beautiful Cayman Islands.

Take this opportunity to discover Grand Cayman's world renowned snorkeling. Dive down deep and explore the ocean floor on the Atlantis submarine or take a tour of the world's only turtle sanctuary, Boatswain.

Visit our friendly Port Adventures team located Deck 5, Midship, and let us answer all your questions about Grand Cayman.

SHOPPING

THE PIRATES LEAGUE

Shiver me timbers! Pirates are invading the Bibbidi Bobbidi Boutique tomorrow and are looking to transform you into a swashbuckling pirate to join their crew. Make your reservations by visiting Bibbidi Bobbidi Boutique, Deck 5, Midship or dialing extension 7-9438. Limited space available.

BEAUTIFUL JEWELRY DESIGNS BY BELLARRI

Visit White Caps, Deck 3, Forward, where you can find a variety of elegant jewelry brands such as BELLARRI, whose colorful pieces are artfully adorned with unique cuts of gemstone.

PIRATE PARTY GEAR

From eye patches and swords to Pirate Mickey Ear Hats, Mickey's Mainsail has all the pirate loot you need to gear up for Pirate Night! Deck 3, Forward.

H2O SPA PRODUCTS SPECIAL PROMOTION

Restore moisture and softness with marine-rich formulas from H2O Plus. Swing by White Caps and receive a complimentary gift with your purchase of \$50.00 or more of H2O Plus Spa products, while supplies last. Deck 3, Forward.

STYLISH SUNGLASSES

Visit White Caps to gear up to face the sun with stylish sunglasses designed by popular brands such as Marc Jacobs and Maui Jim. Stop by and select a pair today! Deck 3, Forward.

STYLISH WATCHES ONBOARD

Whether you need a tool for strict timekeeping or a fun fashion accessory, visit White Caps and browse the wide selection of stylish watches available including popular brands such as Skagen, Tissot, and Shinola. Deck 3, Forward.

DISNEY-PIXAR ART AT THE VISTA GALLERY

Calling all Disney-Pixar fans! Swing by the Vista Gallery to check out all of the original artwork featuring some of your favorite Disney-Pixar characters! With original artwork created by various celebrated Disney artists, you're sure to discover a piece to inspire your love for Disney-Pixar stories. Deck 4, Midship.

Due to port regulations, when the ship is docked, the stores will remain closed.



PAMPER PACKAGE

- 50 minute Full Body Massage
- Foot & Ankle Massage
- Indian Scalp Massage
- 25 Minute Booster Facial

ONLY \$149

Call Senses Spa & Salon, 7-1465



Visit the Vista Gallery where you can admire beautiful artwork created by various celebrated artists and featuring some of your favorite Disney characters.

VISTA GALLERY | DECK 4, MIDSHIP



Visit Shutters today and turn your magical vacation memories into an impressive keepsake, a personal one of a kind Photo Book.

Fill every page with memories of your cruise vacation, during this Festive Season.

Orders close at 10:30 pm on the last day of the cruise. Supplies are limited.

**Terms and conditions apply. The Photo Book is only available for purchase during this cruise.*

IMPORTANT INFORMATION

Security Notice

All Guests (including children) who wish to disembark the ship are required to present their Key to the World card at the gangway. A photo ID is also required for those Guests who are 18 years of age or older. Guests under the age of 18 are required to have a parent, guardian or other responsible adult sign an authorization form at the Guest Service Desk if they wish to go ashore unaccompanied or with any adult from another stateroom.

Sunscreen/Insect Repellent Advisory

Use sunscreen first and protect against mosquito bites and related illnesses by applying insect

Cold and Flu Reminder

Please wash hands frequently and thoroughly; particularly before meals. Contact the Health Center by dialing 7-1923, should anyone in your party become ill.

Corridor Quiet Hours

As a courtesy to all our Guests, please recognize quiet hallway hours from 10:00 pm til 8:00 am

Inclement Weather

For the safety of all Guests, outdoor events may be changed due to unforeseen weather

Environmental Message

With Disney's commitment to the Environment, please refrain from throwing anything over the Ship's side. Thank you!

No Reserved Seats Policy

As a courtesy to all our Guests, we kindly advise that the saving of seats is not permitted in the Walt Disney Theatre, and the saving of the sun loungers is not permitted on Deck 11, 12, and 13. Items left unattended will be returned to lost

Smoking

For the comfort of our Guests, the following areas are designated as smoking areas:
 *Deck 13, forward, port side by Currents
 *Deck 12, aft, port side outdoor area that is accessible through the Meridian Lounge
 *Deck 4, aft, port side from 6:00 pm to 6:00 am only (all of Deck 4 is non-smoking from 6:00 am to 6:00 pm)
 Smoking is prohibited inside all Guest staterooms and on stateroom verandahs. Guests found smoking in their staterooms or on their verandahs will be fined \$250.

Walt Disney Theatre

Theatrical performances may use artificial fog, strobe lights, pyrotechnics and other special effects. For the safety of our performers and the comfort of those around you, the use of any photography, video recording device or any electronic equipment is prohibited.

Verandah Safety

Please do not leave any combustible materials on your balcony when not present in your stateroom

Morning	8:30	8:45	9:00	9:15	9:30	9:45	10:00	10:15	10:30	10:45	11:00	11:15	11:30	11:45	12:00	12:15	12:30	12:45	1:00	1:15	1:30														
FUNNEL VISION	Alice in Wonderland (PG) Funnel Vision					Mulan (G) Funnel Vision					Hercules (G) Funnel Vision					Guardians of the Galaxy (PG-13) 3D Duration: 2 Hours 2 Minutes																			
BUENA VISTA THEATRE	Hypnosis Seminar with Ricky Kalmon (18+)																																		
CHARACTERS	Mickey Preludes	Tinker Bell Lobby Atrium (V)		Minnie Dk 4, Balcony		Sofia Dk 4, Balcony		Minnie Dk 4, Balcony		Tinker Bell Lobby Atrium (V)																									
FUN FOR ALL AGES	Jake & The Neverland Pirates D Lounge		Open House Toddler Time 3+ it's a small world nursery < Starts 8:00 am		Disney ANIMATION Persistence of Vision D Lounge		Crafts: 3D Crafts O'Gills Pub																												
ADULTS	Hypnosis Seminar with Ricky Kalmon Buena Vista Theatre					Grand Cayman Highlights La Piazza																													
VIBE 14-17 YEARS OLD	Friends of Bill W. Outlook					Art of The Theme Show Tour Meridian					Acupuncture Seminar Senses Spa & Salon					Youth Activities Open House 3+					Sun Deck Fun					Teen Choice					Animation Antics				
EDGE 11-14 YEARS OLD	Youth Activities Open House 3+					Pathfinders					Animation Cells					Game Challenge																			
OCEANEER LAB 3-12 YEARS OLD	Craft Corner 3+					Pathfinders 3+					Human Bingo 3+					Parachute Games 3+																			
OCEANEER CLUB 3-12 YEARS OLD	Piston Cup Challenge 3+					Craft Corner 3+					Lunch					Little Einstein's Adventure 3+																			
	Youth Activities Open House 3+					Dress Up Fun 3+																													
	Journey to Neverland 3+					Magic PlayFloor 3+																													
Afternoon	1:45	2:00	2:15	2:30	2:45	3:00	3:15	3:30	3:45	4:00	4:15	4:30	4:45	5:00	5:15	5:30	5:45	6:00	6:15	6:30	6:45														
FUNNEL VISION	Snow White and the Seven Dwarfs (G) Funnel Vision					Star Wars Rebels: Disney Channel XD (G) Funnel Vision					Disney Channel on Deck Funnel Vision					The Aristocats (G) Funnel Vision																			
BUENA VISTA THEATRE	Cinderella (2015) (PG) Duration: 1 Hour 52 Minutes										Big Hero 6 (PG) DOLBY 3D Duration: 1 Hour 48 Minutes																								
CHARACTERS							Chip & Dale Preludes	Jake Dk 4, Balcony	Minnie Lobby Atrium (P)	Peter Pan Dk 4, Balcony	Pluto Lobby Atrium (P)	Hook & Sneezy Dk 4, Balcony	Goofy Lobby Atrium (P)																						
FUN FOR ALL AGES	Family Crafts La Piazza					Live Guitar With David Kenny Deck 12 Stage					Pictionary D Lounge					Disney Channel ON DECK Deck Stage					Live Music with FireLites Lobby Atrium					the Magic DAVE SHOW Walt Disney Theatre									
ADULTS	Toddler Time Outlook					Live Guitar With David Kenny Deck 12 Stage					Informal Card Play O'Gills Pub					90's Music Trivia O'Gills Pub					Xbox Kinect O'Gills Pub					Pub Quiz O'Gills Pub									
VIBE 14-17 YEARS OLD	Animation Antics					Video Scavenger Hunt					Sun Deck Fun					Open House 3+																			
EDGE 11-14 YEARS OLD	Float Fun Trivia					Video Game Challenge					Craft Corner					Brains and Brawns					Youth Activities Open House 3+					Tween Choice									
OCEANEER LAB 3-12 YEARS OLD	Game Challenge					Float Fun Trivia					Youth Activities Open House 3+					Scavenger Hunt					Pathfinders 3+														
OCEANEER CLUB 3-12 YEARS OLD	Magic PlayFloor 3+					Disney Cruise Line Trivia					Super Sloppy Science 3+					Dinner					Journey to Neverland 3+					Bingo 3+									
	Movie Madness					Pathfinders 3+					Animation Antics 3+																								
Evening	7:00	7:15	7:30	7:45	8:00	8:15	8:30	8:45	9:00	9:15	9:30	9:45	10:00	10:15	10:30	10:45	11:00	11:15	11:30	11:45	12:00														
FUNNEL VISION						Finding Nemo (G) Funnel Vision					Up (PG) Funnel Vision																								
BUENA VISTA THEATRE	Big Hero 6 (PG) DOLBY 3D Duration: 1 Hour 48 Minutes										McFarland, USA (PG) Duration: 2 Hours 9 Minutes																								
CHARACTERS	Dopey Preludes	Mickey Dk 4, Balcony		Minnie Dk 4, Balcony		Stitch Preludes		Cinderella Lobby Atrium (H)					Cinderella Lobby Atrium (H)		Hook & Sneezy Preludes																				
FUN FOR ALL AGES	Bingo Pre Sales	Senses Spa Jackpot Bingo		the Magic DAVE SHOW Walt Disney Theatre		Disney Trivia D Lounge					HELIX PARTY Fiesta D Lounge		Family KARAOKE D Lounge																						
ADULTS	Family Dance Party The Tube	The Quest The Tube		Live Music with Duo Rika La Piazza		Pub Quiz O'Gills Pub		DJ Requests The Tube		POP! The Tube		FIRELITES LIVE Lobby Atrium		Rob Sanders LIVE Lobby Atrium		Club DJ J Alan The Tube					Duo Rika LIVE La Piazza														
VIBE 14-17 YEARS OLD	Youth Activities Open House 3+					Pump It Up					Magic Show					Crowning of the Couch Potato					Gender Wars														
EDGE 11-14 YEARS OLD	Tween Choice					Anyone Can Cook					Animation Antics					Gender Wars					Talent Show														
OCEANEER LAB 3-12 YEARS OLD	Stitch's Great Adventure					Pictionary					Super Sloppy Science 3+					Game Challenge																			
OCEANEER CLUB 3-12 YEARS OLD	Wacky Relays 3+					GAGA Ball 3+					Dance Party 3+					Craft Corner 3+					Magic PlayFloor 3+														
	Memory Wall 3+					Once Upon a Time					Magic PlayFloor 3+					Foam Block Building 3+					Dance Party 3+					Cartoon Time									
	Craft Corner 3+					Dress Up Fun 3+					Dance Party 3+					Cartoon Time																			

Symbol for activities that will be repeated during the cruise



Youth Activities Open House



FOLD

Fold along the dotted lines and take me with you so you don't miss any of the fun!

FOLD

FOLD

IN THE SPOTLIGHT SERIES

SOLVE IT SERIES



JUMP UP! SERIES

CREATE & INVENT SERIES



CLUBHOUSE SERIES

STURVEDUCK SERIES



BUENA VISTA THEATRE

Deck 4 & 5, Midship

DOLBY 3D

DOLBY 3D

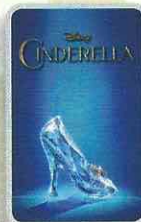
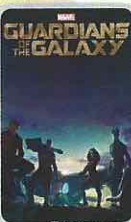

1:00 pm
Duration:
2 hrs 2 mins
Rating: PG-13

3:30 pm
Duration:
1 hr 52 mins
Rating: PG

6:00 pm & 8:15 pm
Duration:
1 hr 48 mins
Rating: PG

10:30 pm
Duration:
2 hrs 9 mins
Rating: PG

Character Appearances

MICKEY MOUSE

Preludes
8:30 am & 5:15 pm
Deck 4, Balcony
7:30 pm & 10:00 pm

PRINCESS SOFIA

Deck 4, Balcony
8:45 am & 9:45 am

TINKER BELL

Lobby Atrium (V) - 8:45 am,
10:00 am, 5:00 pm, 7:30 pm

DONALD DUCK

Preludes
9:00 am & 4:45 pm
Lobby Atrium (P) - 8:00 pm

PRINCESS MINNIE

Deck 4, Balcony
9:15 am & 10:15 am

JAKE - THE NEVERLAND PIRATE

Deck 4, Balcony - 4:15 pm

CHIP & DALE

Preludes - 4:15 pm

MINNIE MOUSE

Lobby Atrium (P) - 4:30 pm
Deck 4, Balcony - 8:00 pm

PETER PAN

Deck 4, Balcony - 4:45 pm

BELLE

Lobby Atrium (H) - 4:45 pm

PLUTO

Lobby Atrium (P) - 5:00 pm

CAPTAIN HOOK & MR SMEE

Deck 4, Balcony - 5:15 pm
Preludes - 10:00 pm

GOOFY

Lobby Atrium (P) - 5:30 pm
Preludes - 7:45 pm

DOPEY

Preludes - 7:15 pm
Deck 4, Balcony - 9:30 pm

PRINCESS TIANA

Lobby Atrium (H) - 7:30 pm

STITCH

Preludes - 9:30 pm

ARIEL

Lobby Atrium (H) - 9:30 pm

CINDERELLA

Lobby Atrium (H) - 10:00 pm

(H) Hallway - (S) Starboard Side - (P) Port Side - (V) Vestibule

For details of daily Disney character appearances, refer to the character line in your Navigator Grid or the digital character board in the Lobby Atrium.

YOUTH ACTIVITIES THEMED EXPERIENCES

CLUBHOUSE SERIES
focuses on movement and features content which appeals to younger children.

JUMP UP! SERIES
includes large group games & movement-oriented activities.

IN THE SPOTLIGHT SERIES
focuses on children's stage presence with lots of activities and enthusiasm.

STORYBOOK SERIES
is designed with a strong connection to the Disney classic stories.

CREATE & INVENT SERIES
will have a tactile focus allowing children to create and admire their work.

SOLVE IT! SERIES
are less active, but will challenge children with problem/solutions-based activities.

YOUTH ACTIVITIES OPEN HOUSE

A non-secured program with activities for families, adults and children of all ages to enjoy together.

SHIP DIRECTORY

YOUTH ACTIVITIES

DISNEY'S OCEANEER CLUB	DECK 5, MID	9:00 AM - 12:00 AM
DISNEY'S OCEANEER LAB	DECK 5, MID	9:00 AM - 12:00 AM
EDGE	DECK 13, MID	9:00 AM - 1:00 AM
VIBE	DECK 4, FWD	10:00 AM - 2:00 AM
IT'S A SMALL WORLD NURSERY	DECK 5, MID	9:00 AM - 11:00 PM

POOLS & MORE

* Children under 12 must have adult supervision in pool areas.

AQUADUCK	DECK 12, MID	9:00 AM - 10:00 PM
AQUALAB	DECK 12, AFT	1:00 PM - 7:00 PM
DONALD'S POOL	DECK 11, MID	9:00 AM - 10:00 PM
MICKEY'S POOL	DECK 11, MID	8:30 AM - 10:30 AM
MICKEY'S SLIDE	DECK 11, MID	9:00 AM - 6:00 PM
NEMO'S REEF	DECK 11, MID	9:00 AM - 6:00 PM
QUIET COVE POOL (18+)	DECK 11, FWD	8:00 AM - 11:00 PM
SATELLITE FALLS (18+)	DECK 13, FWD	6:00 AM - 8:00 PM

Complimentary pool vests are available for children to use in the pools onboard. They are located on the pool deck.

RECREATION

GOLF/SPORTS SIMULATORS	DECK 13, AFT	9:00 AM - 6:00 PM
GOOFLY GOLF	DECK 13, AFT	8:00 AM - 10:00 PM
GOOFLY'S SPORTS DECK	DECK 13, AFT	8:00 AM - 6:00 PM
MIDSHIP DETECTIVE AGENCY	DECKS 2 & 5, MID	9:00 AM - 10:00 PM
PORT ADVENTURES DESK	DECK 5, MID	9:00 AM - 12:00 PM 7:00 PM - 8:30 PM
SENSES FITNESS CENTER (18+)	DECK 11, FWD	6:30 AM - 10:00 PM

GENERAL INFORMATION

ARR-CADE	DECK 11, AFT	24 HOURS
DISNEY VACATION CLUB	DECK 4, MID	9:00 AM - 11:00 AM 5:00 PM - 10:00 PM
GUEST SERVICES	DECK 3, MID	24 HOURS
MEDICAL HEALTH CENTER	DECK 1, FWD	9:30 AM - 11:00 AM 4:30 PM - 7:00 PM
ONBOARD SALES DESK	DECK 4, MID	9:00 AM - 11:00 AM 5:00 PM - 6:00 PM 7:30 PM - 10:00 PM
PORT & SHOPPING DESK	DECK 4, MID	10:00 AM - 11:00 AM 7:30 PM - 8:30 PM
PRELUDES	DECK 3, FWD	5:45 PM - 6:30 PM 8:00 PM - 8:45 PM
SENSES SPA AND SALON	DECK 11, FWD	8:00 AM - 10:00 PM
SHUTTERS PHOTO GALLERY	DECK 4, MID	5:00 PM - 10:30 PM
SHUTTERS DIGITAL	DECK 4, MID	24 HOURS

SHOPPING

BIBBIDI BOBBIDI BOUTIQUE	DECK 5, MID	9:00 AM - 9:00 PM
MICKEY'S MAINSAIL	DECK 3, FWD	9:00 AM - 10:30 AM 6:30 PM - 11:00 PM
QUACKS	DECK 11, MID	
SEA TREASURES	DECK 3, FWD	9:00 AM - 10:30 AM 6:30 PM - 11:00 PM
VISTA GALLERY	DECK 4, MID	7:00 PM - 10:00 PM
WHITE CAPS	DECK 3, FWD	9:00 AM - 10:30 AM 6:30 PM - 11:00 PM
WHOZITS & WHATZITS	DECK 11, MID	9:00 AM - 10:30 AM 7:00 PM - 10:30 PM

DINNER MENU
Animator's Palate : Prince & Princess
Enchanted Garden : Prince & Princess
Royal Court : Prince & Princess
Dining Times: 5:45pm & 8:15pm

DRINK OF THE DAY
Crabby No-Jito (Non-Alcoholic)
Mai Tai (Alcoholic)

WEATHER FORECAST
Today: Sunny
High: 80°F/27°C
Tomorrow: Partly Cloudy
High: 86°F/30°C

Evening Attire: Cruise Casual

DINING & LOUNGES

BREAKFAST

CABANAS CONTINENTAL	DECK 11, AFT	7:00 AM - 7:30 AM
CABANAS	DECK 11, AFT	7:30 AM - 10:30 AM
ENCHANTED GARDEN	DECK 2, MID	8:00 AM - 10:45 AM
ROYAL COURT	DECK 3, MID	8:00 AM - 9:30 AM

LUNCH

CABANAS	DECK 11, AFT	11:30 AM - 2:00 PM
FILMORE'S FAVORITES	DECK 11, MID	11:00 AM - 6:30 PM
LUIGI'S PIZZA	DECK 11, MID	11:00 AM - 6:30 PM
ROYAL COURT	DECK 3, MID	12:00 PM - 1:30 PM
TOW MATER'S GRILL	DECK 11, MID	11:00 AM - 11:00 PM

DINNER

ANIMATOR'S PALATE	DECK 3, AFT	5:45 PM & 8:15 PM
ENCHANTED GARDEN	DECK 2, MID	5:45 PM & 8:15 PM
ROYAL COURT	DECK 3, MID	5:45 PM & 8:15 PM
CABANAS TABLE SERVICE	DECK 11, AFT	6:30 PM - 8:30 PM
PALO (18+) (RESERVATIONS REQ. & NOM. FEE APPLIES)	DECK 12, AFT	6:00 PM - 8:30 PM
REMY (18+) (RESERVATIONS REQ. & NOM. FEE APPLIES)	DECK 12, AFT	6:00 PM - 8:30 PM

LATE NIGHT SNACKS

LA PIAZZA (18+)	DECK 4, AFT	10:45 PM - 11:45 PM
LUIGI'S PIZZA	DECK 11, MID	9:30 PM - 12:00 AM

ADDED FEATURES

BEVERAGE STATION	DECK 11, MID	24 HOURS
EYE SCREAM	DECK 11, MID	11:00 AM - 11:00 PM
ROOM SERVICE	DIAL 0	24 HOURS

ENTERTAINMENT - LOUNGES - BARS

Adults must be 21 and older to consume alcoholic beverages.

BON VOYAGE	DECK 3, MID	2:00 PM - 10:00 PM
COVE BAR (18+)	DECK 11, FWD	11:00 AM - 10:00 PM
COVE CAFE (18+)	DECK 11, FWD	7:00 AM - 12:00 AM
CURRENTS (18+)	DECK 13, FWD	11:00 AM - 11:00 PM
D LOUNGE	DECK 4, MID	SHOWTIMES
FROZONE TREATS	DECK 11, MID	11:00 AM - 11:00 PM
LA PIAZZA (18+ AFTER 9:00 P.M.)	DECK 4, AFT	4:00 PM - 12:00 AM
MERIDIAN (18+)	DECK 12, AFT	3:00 PM - 12:00 AM
O'GILLS PUB (18+ AFTER 9:00 P.M.)	DECK 4, AFT	3:00 PM - 12:00 AM
OOH LA LA (18+)	DECK 4, AFT	5:00 PM - 12:00 AM
OUTLOOK	DECK 14, MID	
SKYLINE (18+)	DECK 4, AFT	5:00 PM - 12:30 AM
THE TUBE (18+ AFTER 9:00 P.M.)	DECK 4, AFT	7:00 PM - 8:30 PM 10:00 PM - 2:00 AM
VISTA CAFE	DECK 4, MID	7:00 AM - 10:30 PM
WAVES	DECK 12, AFT	10:00 AM - 6:00 PM

Consumers who order raw or partially cooked, ready-to-eat food of animal origin, are hereby informed that the food is not sufficiently cooked to ensure its safety.

All Ashore: Approx. 10:30 am
Last Tender: Approx. 5:30 pm

Ship's Agent In Grand Cayman
Bodden Shipping Agency, Fifth Floor,
Room 508, Gorang Avenue,
GT Grand Cayman,
Tel: 345-949-6254 or 345-949-7424

IMPORTANT NUMBERS
Fire/Security: 7-3001
Medical EMERGENCY: 7-3000
Health Center: 7-1923