

PERSONAL NAVIGATOR



SUNDAY, JANUARY 4, 2015

Sunrise: 6:55 am Sunset: 5:18 pm
Evening Attire: Formal

Today: Sunny High: 76°F/24°C
Tomorrow: Sunny High: 76°F/24°C

DAY AT SEA

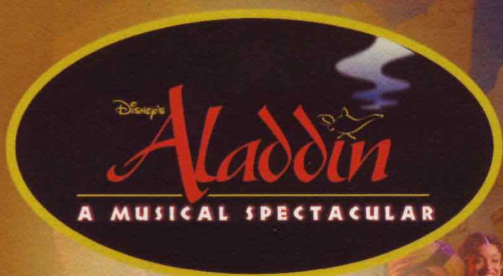

New to Disney Cruise Line,
"Disney's Aladdin – A Musical Spectacular"

A fast-paced, musical comedy based on the beloved animated film.

Aladdin, the "street rat" of Agrabah, meets a wise-cracking Genie, battles the evil Jafar, and falls in love with the beautiful and spirited Princess Jasmine. Disney storytelling at its best.

WALT DISNEY THEATRE

Deck 3 & 4 Forward
3:00 pm, 6:15 pm & 8:30 pm



As a courtesy to all Guests, we kindly advise that the saving of seats is **not** permitted in the Walt Disney Theatre.



Assistance available at the entrance to the Walt Disney Theatre 30 minutes prior to show time.

Disney FANTASY Fun Facts

Tonnage: 130,000 Gross Tons

Height: 216 Feet

Length: 1115 Feet

Important Dates

Name Announcement: March 10, 2009

Steel Cutting: March 16, 2010

Keel Laying: February 11, 2011

Delivery: February 9, 2012

Almost four football fields in length, the Disney Fantasy is longer than the height of the Eiffel Tower in Paris (1,063 feet). She is also longer than the height of New York City's famous Chrysler building (1,047 feet).

Disney Fantasy's Whistle

Will be played after today's noon announcement

The Disney Fantasy's whistle, a prominent element of the "Sailing Away" deck party at the start of the cruise, is quite the musical talent. It's able to perform not just the first musical line of "When You Wish Upon a Star" but also the second line of the song ("makes no difference who you are") plus several measures of "Yo Ho (A Pirate's Life for Me)," "It's a Small World," "Be Our Guest," "Hi Diddle Dee Dee (An Actor's Life for Me)" and "A Dream is a Wish."

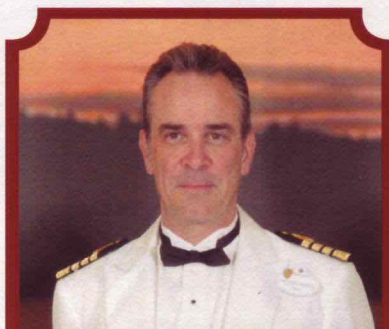

CAPTAIN'S RECEPTION

Enjoy live music and a cocktail while meeting some of the ship's officers.

Lobby Atrium, Deck 3, Midship,
5:00 & 7:30 pm

Enjoy an exclusive photo opportunity with Captain Marco at

5:15 & 7:30 pm, Lobby Atrium

Don't Miss:

Walking Ship Tour

Preludes, Deck 3, Forward - 9:15 am & 11:45 am
Enjoy the beauty of the Disney Fantasy with your Cruise Staff in this guided tour.

Anyone Can Cook - Lobster Ravioli

D Lounge, Deck 4, Midship - 2:15 pm

From our galley to yours. Join our chefs as they show you how to prepare delicious dishes. Today's Menu - Lobster Ravioli

Family Variety Show: Dale K

The Tube, Deck 4, Aft - 7:30 pm

Enjoy the Comedy and Hypnosis of Dale K in this fun-filled show for the entire family.

Club D Dance Party

D Lounge, Deck 4, Midship - 7:30 pm & 9:45 pm

Join your snazzy Cruise Staff as we turn D-Lounge into an electrifying family nightclub. Club D, where everyone is a V.I.P!

Adult Variety Show: John Charles (18+)

Walt Disney Theatre, Deck 3 & 4, Forward - 11:00 pm

Doors open at 10:45 pm

Enjoy the Comedy and Music of John Charles in this adult exclusive cabaret style show.



TIME ZONE CHANGE

Remember to turn your clocks

FORWARD 1 HOUR upon retiring on **SUNDAY**

evening, or first thing **MONDAY** morning.

DINNER MENU

Animator's Palate : Pacific Rim Cuisine
Enchanted Garden : Continental Market Cuisine
Royal Court : French Cuisine

DRINK OF THE DAY

Coco Bali (Non-Alcoholic)
Paradise Punch (Alcoholic)

IMPORTANT NUMBERS

Fire/Security: 7-3001
Medical Emergency: 7-3000
Health Center: 7-1923

ADULT ACTIVITY HIGHLIGHTS

SENSES SPA FITNESS CLASSES & SEMINARS

Yoga - Donald's Pool - 7:00 am
Footprint Analysis - Senses Spa & Salon - 8:30 am, 1:00 pm & 5:00 pm
Body Sculpt Boot Camp (Nom. Fee) - Senses Fitness Center - 9:00 am
Introduction to Acupuncture - Senses Spa & Salon - 11:15 am
Burn Fat Faster - Senses Spa & Salon - 12:00 pm
Detox for Health & Weight Loss - Senses Spa & Salon - 3:00 pm
Group Cycling - Senses Fitness Center - 4:00 pm
Fitness Frenzy (13-17, Nom. Fee) - Senses Fitness Center - 7:00 pm

TASTING CLASSES

Champagne Tasting (21+) - Ooh La La - 12:15 pm
Martini Tasting (21+) - Meridian - 1:00 pm
Stem to Stern Wine Tasting (21+) - Ooh La La - 1:45 pm
Mixology (21+) - Meridian - 3:00 pm; Skyline - 4:00 pm
Tequila & Margarita Tasting (21+) - Ooh La La - 4:30 pm
Cognac Tasting (21+) - Cove Cafe - 10:00 pm
Whiskey Tasting (21+) - Meridian - 10:30 pm
 Please make reservations for tastings at Guest Services for a nominal fee.
 Tasting Seminars are only for Guests 21 and older.

CLUB 18*21 - LUNCH

Royal Court, Deck 3, Midship - 12:15 pm
 Get to know your fellow 18*21 Guests over a spot of lunch.

CLUB 18*21 - MINI GOLF

Goofy Golf, Deck 13, Aft - 4:30 pm
 Can you get a hole in one? Give it a try with some mini golf.

CLUB 18*21 - MIXER

The Tube, Deck 4, Aft - 9:45 pm
 Come join fellow cruisers your own age at our exclusive Club 18*21 event.

ART OF THE THEME SHOW TOUR

Meridian, Deck 12, Aft - 9:15 am
 Join us on a guided ship tour and discover the key ingredients that make the Disney Fantasy cruise ship one-of-a-kind.



ESPN DREAM TEAM DRAFT DAY - FOOTBALL

O'Gills Pub, Deck 4, Aft - 11:30 am
 Join the "Commissioner" and engage in this interactive fantasy football draft unlike anything you've ever seen!
 Can YOU draft the greatest football team of all-time?

THE QUEST

The Tube, Deck 4, Aft - 10:15 pm
 Enjoy the wildest and wackiest scavenger team event on the seven seas!



FUN FOR ALL AGES HIGHLIGHTS

WAKE UP WITH DISNEY JUNIOR

D Lounge, Deck 4, Midship - 8:30 am
 What happens when you experience unlimited fun with your favorite Disney Junior shows? You get an exciting dance party designed especially for preschoolers ages seven and under.



DISNEY ANIMATION: CREATING A CHARACTER

D Lounge, Deck 4, Midship - 9:45 am & 12:45 pm
 Go behind the scenes at Walt Disney Animation Studios as Walt Disney himself talks about his most famous characters, then learn the basic techniques of drawing Mickey and Donald in this fun and interesting enrichment program.



DIAMOND JACKPOT BINGO

Bingo Pre-Sales start at 10:45 am
D Lounge, Deck 4, Midship - 11:00 am
 Join us for 4 cash prize games and your chance to win a diamond pendant! Everyone attending will also receive a free cruise ship charm! Pre-Sales start 15 minutes prior to the game.



DISNEY VACATION CLUB GROUP PREVIEW

The Tube, Deck 4, Aft - 12:00 pm
 Want to learn more about taking magical vacations year after year? Please see a Disney Vacation Club representative on Deck 4, Midship, or call 7-2805 from your stateroom phone for more information about our interactive group presentation.



JACK-JACK'S INCREDIBLE DIAPER DASH

Lobby Atrium, Deck 3, Midship - 12:15 pm
 Calling all baby cruisers! It's time to take to the mat to see who's the fastest crawler of the seven seas! Register your baby 15 minutes prior to the big race.



PORT & SHOPPING TALK

Buena Vista Theatre, Deck 4 & 5, Midship - 1:45 pm
 Join your Port and Shopping Guides to learn about the incredible tax & duty free shopping ashore this cruise! Free charm bracelet for all in attendance and a raffle to win over \$1,000 in prizes and giveaways!

MICKEY 200

The Tube, Deck 4, Aft - 3:15 pm
 Don't eat your vegetables... race them in this wild and wacky charge to the finish line. May the best veggie win! (Limited Availability)



\$5,000 MEGA JACKPOT BINGO

Bingo Pre-Sales start at 3:45 pm
D Lounge, Deck 4, Midship - 4:00 pm
 Don't miss your chance to take home big money! 4 CASH prize games and great raffle prizes to be won! Complete the fourth game in 46 numbers or less and win the \$5,000 Mega Jackpot! Pre-Sales start 15 minutes prior to game.



PLAYHOUSE D LOUNGE

D Lounge, Deck 4, Midship - 5:15 pm
 Calling our youngest of cruisers! Here is a special playtime that is just for you. Come meet new friends; and join in on the fun as your Cruise Staff team takes you through interactive activities made just for you!



CLUB D DANCE PARTY

D Lounge, Deck 4, Midship - 7:30 pm & 9:45 pm
 Join your snazzy Cruise Staff as we turn D-Lounge into an electrifying family nightclub. Club D, where everyone is a V.I.P!

YOUTH ACTIVITIES HIGHLIGHTS

DINE & PLAY

A convenience for families dining at 8:15 pm, our Youth Activities counselors will be available at 9:15 pm at the entrance of Royal Court, Enchanted Garden and Animator's Palate dining rooms to bring registered children to join the fun in the Youth Activity areas.



Deck 5, Midship (7-5864) 9:00 am - 11:30 pm

OPEN HOUSE

8:00 am - 9:00 am

Your chance to see our toddler space, it's a small world nursery.



Deck 5, Midship (7-1440)

(3-12 years old)

9:00 am - 12:00 am

ALOHA LUAU

10:30 am

It's party time, Hawaiian style! Come join us for a Luau experience and learn how to dance like Lilo & Stitch.

TINKER BELL'S TALENT SHOW

2:00 pm

Tinker Bell has come from Pixie Hollow to Disney Cruise Line to help young cruisers discover their fairy talents.



Deck 5, Midship (7-1445)

(3-12 years old)

9:00 am - 12:00 am

SUPER SLOPPY SCIENCE

10:30 am

Join Professor Make-O-Mess in some of the most extreme experiments you will ever see in the world of Super Sloppy Science!

ANYONE CAN COOK

2:00 pm

Anyone can cook as we work together to create some of our favorite treats.



Deck 13, Midship (7-9743)

(11-14 years old)

9:00 am - 1:00 am

BRAINS AND BRAWNS

12:00 pm

You will compete against each other to solve clues, take part in physical challenges, and reach the finish first.

DODGEBALL

12:15 am

Let's play fun sports games with your friends and dodge 'em!



Entrance on Deck 4, Forward (7-9418)

(14-17 years old)

9:00 am - 2:00 am

ANIMATION ANTICS

10:45 am

Learn simple animation techniques and then put your new skills to use by drawing some of your favorite Disney Characters.

ZOMBIFIED

1:00 pm

A big movie producer is looking for zombies to help him film the finale to his latest masterpiece, Zombified.

BUENA VISTA THEATRE

Deck 4 & 5, Midship
Today's Movies

DOLBY.3D



8:30 am

Duration: 1 hr 21 mins
Rating: PG

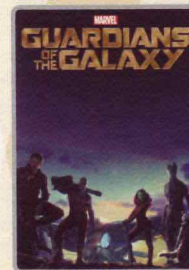

10:30 am

Duration: 2 hrs 2 mins
Rating: PG-13

DOLBY.3D

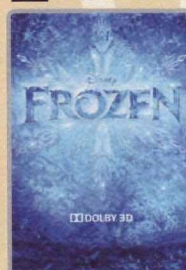

3:15 pm

Duration: 1 hr 48 mins
Rating: PG

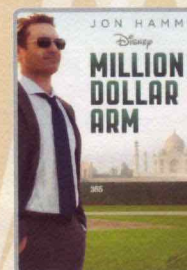

5:30 pm & 8:15 pm

Duration: 2 hrs 4 mins
Rating: PG

DOLBY.3D

Spanish Subtitles

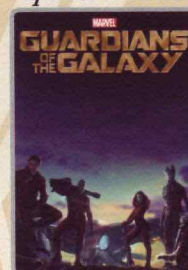

10:45 pm

Duration: 2 hrs 2 mins
Rating: PG-13



FAMILY VARIETY ACT

Featuring the
Comedy & Hypnosis
of Dale K,
as he entertains the
entire family in this
fun-filled show

*The Tube,
Deck 4, Aft,
7:30 pm*



ADULT VARIETY ACT

Featuring the
Comedy & Music
of John Charles,
as he entertains you in this
adult exclusive show

*Walt Disney Theatre (18+),
Deck 3 & 4, Forward,
11:00 pm
(Doors open at 10:45 pm)*

YOUTH ACTIVITIES OPEN HOUSE

Open House is an opportunity for all to come and participate in a variety of exciting activities and free time in the Oceaneer Club, Oceaneer Lab, it's a small world nursery, Vibe and Edge throughout the cruise. During these times secured programming will still be offered in the other venue for those looking to check their children into care.

Disney's Oceaneer Club: 9:00 am - 10:00 am

Disney's Oceaneer Lab: 7:15 pm - 8:30 pm

Edge: 9:00 am - 10:00 am

Vibe: 9:00 am - 10:30 am & 6:30 pm - 8:30 pm

MORE TO ENJOY WHILE ONBOARD



EASTERN, WESTERN & SOUTHERN CARIBBEAN

Disney Cruise Line offers a variety of 7-night sailings to exotic ports in the Eastern or Western Caribbean—including our new Eastern Caribbean port Tortola, in the British Virgin Islands. Or visit beautiful Martinique on our four limited-time Southern Caribbean sailings aboard the Disney Wonder—back by popular demand! Visit the Onboard Sales Desk for more information. Remember to ask about our special onboard booking offer!



DISNEY VACATION CLUB® GROUP PREVIEW

Want to learn more about taking magical vacations year after year? Please see a Disney Vacation Club representative on Deck 4, Midship, or call 7-2805 from your stateroom phone for more information about our interactive group presentation.



PORT AND SHOPPING INFORMATION

Join your Port Shopping Guides Mark & Candice to learn about the incredible tax & duty free shopping ashore this cruise! Everything will be covered from diamonds to T-shirts, watches to rum-cake. FREE Caribbean charm bracelet, port maps, and coupons for all who attend! Over \$1,000 in prizes & giveaways! Buena Vista Theatre, Deck 4, Midship 1:45 pm.



SPA SPECIAL

IONITHERMY

Would you like to lose between 1 – 8 inches?
Speed up your metabolism?
Firm your muscle tone?
Improve appearance of cellulite?
If so, then Ionithermy is the best treatment for you!
50 min. \$155

SOPHIA FIORI DIAMONDS

Sophia Fiori, Hollywood's first choice in diamonds has boarded the *Disney Fantasy* Cruise Ship to premiere their new collection of white & colored diamonds worn at the Oscars, Golden Globes, Emmy and Grammy Awards.



WHITE CAPS
DECK 3, FORWARD



FORMAL PORTRAITS TONIGHT!

Now that the family is dressed up and ready to enjoy the evening, capture the memories in your formal attire by visiting our professional portrait studios located in the Lobby Atrium, Deck 3, Midship.

5:00 pm - 6:00 pm
7:15 pm - 8:30 pm
9:30 pm - 10:30 pm

*Please note that photos are available for viewing on our interactive photo kiosks approximately five hours after being taken and are only available for purchase during this cruise.

Connect@Sea

We are now offering a NEW and improved Internet service to stay connected on your cruise like no other in the industry! Internet packages range from \$0.25 per MB - \$89.00 (1000 MB package). For more information contact your Connect@Sea Expert or Guest Services onboard.

ONBOARD AIRLINE CHECK IN

Stop by the Guest Services Desk, Deck 3, Midship to find out about enrolling in our Onboard Airline Check In Service.



RUNDISNEY: CASTAWAY CAY 5K REGISTRATION (10+)

Sign up today for the runDisney: Castaway Cay 5K! Please visit the Port Adventures Desk or the Guest Services Desk to register at anytime prior to our arrival at Disney's Castaway Cay. Please note that runners must be 10 years of age or older to participate.



MIDSHIP DETECTIVE AGENCY

The puppies from 101 Dalmatians have gone missing! Use your special detective "badge" to track down the puppies and catch the villain who took them. Decks 2 & 5, Midship.

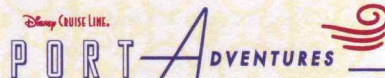

Port Adventures are designed to ensure that you see the best that our ports have to offer. Explore San Juan and St. Thomas on a land tour, or take an exhilarating Catamaran ride, or an adventure zip line excursion! From St. Thomas you can enjoy the scenic splendor of St. John or snorkel in the beautiful waters of the U.S.V.I. Our experienced Port Adventures team will help you find the best choices for your family at the Port Adventures Desk, Deck 5, Midship

SHOPPING

BIBBIDI BOBBIDI BOUTIQUE

Young princesses and princes can get ready for a formal evening with a makeover at the Bibbidi Bobbidi Boutique. Make your reservations by visiting Bibbidi Bobbidi Boutique, Deck 5, Midship or dialing extension 7-9438. Limited space available.

SHINOLA WATCHES

Available onboard at White Caps, Shinola watches are created using advanced technology with meticulous hand-assembly. Deck 3, Forward.

SOPHIA FIORI GUESS THE CARAT WEIGHT

Whoever guesses closest wins a Sophia Fiori fine jewelry piece! 9:30 am - 7:15 pm, Winners Announced tonight at 7:30 p.m. Must be present to win. White Caps, Deck 3, Forward.

"TAX FREE SHOPPING? YES, PLEASE!"

That's right! Do all of your tax and duty free shopping right onboard by visiting White Caps, Sea Treasures, and Mickey's Mainsail. Deck 3, Forward.

STYLISH WATCHES ONBOARD

Whether you need a tool for strict timekeeping or a fun fashion accessory, visit White Caps and browse the wide selection of stylish watches available including popular brands such as Skagen, Tissot, and Shinola. Deck 3, Forward.

HIDDEN CHARACTERS IN THOMAS KINKADE ART!

Known as the "Painter of Light," Thomas Kinkade is one of Disney's most celebrated artists having created an array of enchanting artwork. Stop by the Vista Gallery today to view his unique collection of paintings featuring some of your favorite Disney characters! Also, take the time to try and find all of the hidden Disney characters scattered throughout his paintings. Are you up to the challenge? Deck 4, Midship.

IMPORTANT INFORMATION

Security Notice

All Guests (including children) who wish to disembark the ship are required to present their Key to the World card at the gangway. A photo ID is also required for those Guests who are 18 years of age or older. Guests under the age of 18 are required to have a parent, guardian or other responsible adult sign an authorization form at the Guest Service desk if they wish to go ashore unaccompanied or with any adult from another stateroom.

Sunscreen/Insect Repellent Advisory
Use sunscreen first and protect against mosquito bites and related illnesses by applying insect repellent on top of sunscreen when going ashore. Insect repellent is available for purchase in White Caps.

Cold and Flu Reminder

Please wash hands frequently and thoroughly, particularly before meals. Contact the Health Center by dialing 7-1923, should anyone in your party become ill.

Corridor Quiet Hours

As a courtesy to all our Guests, please recognize quiet hallway hours from 10:00 pm til 8:00 am

Inclement Weather

For the safety of all Guests, outdoor events may be changed due to unforeseen weather conditions.

Environmental Message

With Disney's commitment to the Environment, please refrain from throwing anything over the Ship's side. Thank you!

No Reserved Seats Policy

As a courtesy to all our Guests, we kindly advise that the saving of seats is not permitted in the Walt Disney Theatre, and the saving of the sun loungers is not permitted on Deck 11, 12, and 13. Items left unattended will be returned to lost and found at Guest Services, Deck 3 Midship.

Smoking

For the comfort of our Guests, the following areas are designated as smoking areas:

*Deck 13, forward, port side by Currents
*Deck 12, aft, port side outdoor area that is accessible through the Meridian Lounge
*Deck 4, aft, port side from 6:00 pm to 6:00 am only (all of Deck 4 is non-smoking from 6:00 am to 6:00 pm)

Smoking is prohibited inside all Guest staterooms and on stateroom verandahs. Guests found smoking in their staterooms or on their verandahs will be charged a \$250 stateroom recovery fee. Electronic cigarettes may only be used in designated smoking areas.

Walt Disney Theatre

Theatrical performances may use artificial fog, strobe lights, pyrotechnics and other special effects. For the safety of our performers and the comfort of those around you, the use of any photography, video recording device or any electronic equipment is prohibited.

Verandah Safety

Please do not leave any combustible materials on your balcony when not present in your stateroom for safety reasons.

Morning	8:30	8:45	9:00	9:15	9:30	9:45	10:00	10:15	10:30	10:45	11:00	11:15	11:30	11:45	12:00	12:15	12:30	12:45	1:00	1:15	1:30															
FUNNEL VISION	A Goofy Movie (G) Funnel Vision					Alice in Wonderland (PG) Funnel Vision										Disney Movie Challenge Poolside Funnel Vision																				
BUENA VISTA THEATRE	Alexander...Very Bad Day (PG) Duration: 1 Hour 21 Minutes					Guardians of the Galaxy (PG-13)					Disney Movie Challenge Poolside Funnel Vision																									
CHARACTERS						Doc McStuffins Lobby Atrium (V)					Sofia Lobby Atrium (V)					Aladdin Dk 4, Balcony					Genie Dk 4, Balcony															
						Disney Animation: Creating a Character D Lounge					Diamond Jackpot BINGO D Lounge					Disney ANIMATION Creating a Character D Lounge					Woody Lobby Atrium (V)															
FUN FOR ALL AGES	Open House - Toddler Time it's a small world nursery <Starts at 8:00 am					Walking Ship Tour Preludes					Bingo Pre-Sales					Walking Ship Tour Preludes																				
						Interdenominational Service Outlook					Toddler Time Goofy's Sports Deck					Disney Trivia La Piazza					Family Crafts La Piazza					Disney Vacation Club Group Preview The Tube					Team Trivia The Tube					
ADULTS	Friends of Bill W. Outlook					Art of The Theme Show Tour Meridian					50's and 60's Music Trivia O'Gills Pub										ESPN Dream Team Draft Day - Football O'Gills Pub					Champagne Tasting (21+) Ooh La La					Singles' Lunch Royal Court					
	Footprint Analysis Senses Spa & Salon																									Club 18*21 - Lunch Royal Court					NFL Playoffs: Bengals vs. Colts O'Gills Pub & La Piazza (Subject to satellite)					
VIBE 14-17 YEARS OLD						Youth Activities Open House										Animation Antics										Zombified										
EDGE 11-14 YEARS OLD						Youth Activities Open House					Chillin' in Edge					Bingo					Brains and Brawns					Animation Antics										
OCEANEER LAB 3-12 YEARS OLD											Super Sloppy Science					GAGA Ball										Game Challenge										
						Stitch's Adventure Squad										Human Bingo																				
OCEANEER CLUB 3-12 YEARS OLD						Youth Activities Open House & Registration										Aloha Luau					Magic PlayFloor															
						Mickey's Puzzle Playtime					Memory Wall															Cruisin' with Crush					Dress Up Fun					
Afternoon	1:45	2:00	2:15	2:30	2:45	3:00	3:15	3:30	3:45	4:00	4:15	4:30	4:45	5:00	5:15	5:30	5:45	6:00	6:15	6:30	6:45															
FUNNEL VISION						Brave (PG) Funnel Vision										Ratatouille (PG) Funnel Vision																				
BUENA VISTA THEATRE	Port & Shopping Talk Buena Vista Theatre					Frozen (PG)										Million Dollar Arm (PG) Duration: 2 Hours 4 Minutes																				
CHARACTERS	Aladdin Dk 4, Balcony					Genie Dk 4, Balcony					Donald Preludes					Pluto Preludes					Minnie Preludes					Chip & Dale Dk 4, Balcony										
	Buzz Lobby Atrium (V)					Woody Lobby Atrium (V)					Minnie Preludes					Daisy Dk 4, Balcony					Minnie Dk 4, Balcony					Mickey Dk 4, Balcony										
FUN FOR ALL AGES	Port & Shopping Talk Buena Vista Theatre					ANYONE CAN COOK D Lounge - Lobster Ravioli					A MUSICAL SPECTACULAR Walt Disney Theatre					Bingo Pre-Sales					\$5,000 Mega Jackpot BINGO D Lounge					Captain's Welcome Reception Lobby Atrium										
						Disney Tunes Trivia The Tube					Mickey 200 The Tube (Limited Availability)					Family Crafts The Tube					Live Music with Fine Whines Lobby Atrium										A MUSICAL SPECTACULAR Walt Disney Theatre					
ADULTS						Mixology (21+) Meridian					Mixology (21+) Skyline					NFL Playoffs: Detroit Lions vs. Dallas Cowboys O'Gills Pub (Subject to Satellite Availability)																				
						NFL Playoffs: Cincinnati Bengals vs. Indianapolis Colts O'Gills Pub & La Piazza (Subject to Satellite Availability)					Group Cycling Senses Fitness Centre					Club 18*21 - Mini Golf Goofy Golf					Live Guitar with Mike Archer Currents															
VIBE 14-17 YEARS OLD						Zombified										Dive into DJ'ing					Sports Deck Fun										Open House					
EDGE 11-14 YEARS OLD						Pictionary					Flubber					Sports Deck Fun					Wii Challenge					Animation Cells										
OCEANEER LAB 3-12 YEARS OLD						Anyone Can Cook										Relay Games					Get the Hook										Monster's Inc: Open "Mike" Night					
											Game Challenge															Dinner					Craft Corner					
OCEANEER CLUB 3-12 YEARS OLD	Dress Up Fun					Tinker Bell's Talent Show										Toy Story Boot Camp					Picture This					Memory Wall										
											Relay Games										Storytime in Pixie Hollow										Magic PlayFloor					Wii Challenge
Evening	7:00	7:15	7:30	7:45	8:00	8:15	8:30	8:45	9:00	9:15	9:30	9:45	10:00	10:15	10:30	10:45	11:00	11:15	11:30	11:45	12:00															
FUNNEL VISION	Pixar Short Films (G) Funnel Vision					Cool Runnings (PG) Funnel Vision					Brother Bear (G) Funnel Vision																									
BUENA VISTA THEATRE						Million Dollar Arm (PG) Duration: 2 Hours 4 Minutes										Guardians of the Galaxy (PG-13) Spanish Subtitles Duration: 2 Hours 2 Minutes																				
CHARACTERS	Minnie Dk 4, Balcony					Daisy Preludes					Mickey Dk 4, Balcony					Minnie Dk 4, Balcony																				
						Goofy Preludes					Minnie Preludes					Donald Preludes																				
FUN FOR ALL AGES	Family Dance Party The Tube					Variety Show: Dale K The Tube					A MUSICAL SPECTACULAR Walt Disney Theatre					D Lounge					D Lounge															
						Captain's Welcome Reception Lobby Atrium					Club D Dance Party D Lounge					Family Superstar Karaoke D Lounge					Live Music with Fine Whines Lobby Atrium					Clara Oman - Little Touch of Disney Lobby Atrium										
ADULTS						NFL Playoffs: Detroit Lions vs. Dallas Cowboys O'Gills Pub (Subject to Satellite Availability)					DJ Requests The Tube					The Quest The Tube					The Comedy & Music of JOHN CHARLES Walt Disney Theatre					80's/90's Remix with Club DJ Jon Blak The Tube										
																Club 18*21 - Mixer The Tube					Dreem Duo LIVE La Piazza															
VIBE 14-17 YEARS OLD						Youth Activities Open House										That's Hilarious					Gender Wars					Mirror, Mirror										
EDGE 11-14 YEARS OLD						Tween Choice					GAGA Ball										Gender Wars					Karaoke					Mirror, Mirror					
OCEANEER LAB 3-12 YEARS OLD						Youth Activities Open House					Disney Cruise Line Trivia					Detective School					Dance Party					Magic PlayFloor										
						Anyone Can Cook: Cupcakes																														
OCEANEER CLUB 3-12 YEARS OLD						Once Upon a Time					Face Paint Time					Hula Hoop Jam					Pluto's Pajama Party					Cartoon Time					Magic PlayFloor					
	Dance Party										Scavenger Hunt										Dress Up Fun					Bingo										

Symbol for activities that will be repeated during the cruise



Youth Activities Open House



FOLD

Fold along the dotted lines and take me with you so you don't miss any of the fun!

FOLD

IN THE SPOTLIGHT SERIES
SOLVE IT! SERIES



JUMP! UPI SERIES
CREATE & INVENT SERIES



CLUBHOUSE SERIES
STORYBOOK SERIES



SUNDAY, JANUARY 4, 2015 - DAY AT SEA

BUENA VISTA THEATRE

Deck 4 & 5, Midship

DOLBY 3D

Spanish Subtitles

DOLBY 3D

DOLBY 3D



8:30 am
Duration:
1 hr 21 mins
Rating: PG



10:30 am
Duration:
2 hrs 2 mins
Rating: PG-13



3:15 pm
Duration:
1 hr 48 mins
Rating: PG



5:30 pm
& 8:15 pm
Duration:
2 hrs 2 mins
Rating: PG-13

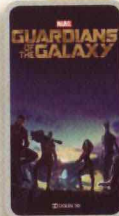

10:45 pm
Duration:
2 hrs 2 mins
Rating: PG-13

Character Appearances

DOC MCSTUFFINS

Lobby Atrium (V)
9:30 am & 11:00 am

PRINCESS SOFIA

Lobby Atrium (V)
10:30 am & 11:30 am

ALADDIN & PRINCESS JASMINE

Deck 4, Balcony
1:00 pm & 2:00 pm

WOODY

Lobby Atrium (V)
1:15 pm & 2:15 pm

GENIE

Deck 4, Balcony
1:30 pm & 2:30 pm

BUZZ LIGHTYEAR

Lobby Atrium (V)
1:45 pm & 2:45 pm

MINNIE MOUSE

Preludes
4:15 pm, 5:45 pm & 9:30 pm
Deck 4, Balcony
5:00 pm, 7:15 pm & 10:15 pm

DAISY DUCK

Deck 4, Balcony - 4:30 pm
Preludes - 7:30 pm

DONALD DUCK

Preludes - 4:45 pm & 10:00 pm

PLUTO

Preludes - 5:15 pm

MICKEY MOUSE

Deck 4, Balcony
5:30 pm, 7:45 pm & 9:45 pm

CHIP & DALE

Deck 4, Balcony - 6:00 pm

GOOFY

Preludes - 8:00 pm



(H) Hallway - (S) Starboard Side - (P) Port Side - (V) Vestibule

For details of daily Disney character appearances, refer to the character line on your Navigator Grid, or the digital character board in the Lobby Atrium.

IMPORTANT NUMBERS

Fire/Security: 7-3001
Medical Emergency: 7-3000
Health Center: 7-1923

YOUTH ACTIVITIES THEMED EXPERIENCES

CLUBHOUSE SERIES
focuses on movement and features content which appeals to younger children.

JUMP UP! SERIES
includes large group games & movement-oriented activities.

IN THE SPOTLIGHT SERIES
focuses on children's stage presence with lots of activities and enthusiasm.

STORYBOOK SERIES
is designed with a strong connection to the Disney classic stories.

CREATE & INVENT SERIES
will have a tactile focus allowing children to create and admire their work.

SOLVE IT! SERIES
are less active, but will challenge children with problem/solutions-based activities.

YOUTH ACTIVITIES OPEN HOUSE

A non-secured program with activities for families, adults and children of all ages to enjoy together.

SHIP DIRECTORY

YOUTH ACTIVITIES

DISNEY'S OCEANEER CLUB	DECK 5, MID	9:00 AM - 12:00 PM
DISNEY'S OCEANEER LAB	DECK 5, MID	9:00 AM - 12:00 PM
EDGE	DECK 13, MID	9:00 AM - 1:00 AM
VIBE	DECK 4, FWD	9:00 AM - 2:00 PM
IT'S A SMALL WORLD NURSERY	DECK 5, MID	9:00 AM - 11:30 PM

POOLS & MORE

* Children under 12 must have adult supervision in pool areas.

AQUADUCK	DECK 12, MID	9:00 AM - 11:00 PM
AQUALAB	DECK 12, AFT	10:00 AM - 6:00 PM
DONALD'S POOL	DECK 11, MID	9:00 AM - 6:00 PM 8:00 PM - 10:00 PM
MICKEY'S POOL	DECK 11, MID	8:30 AM - 10:30 PM
MICKEY'S SLIDE	DECK 11, MID	9:00 AM - 6:00 PM
NEMO'S REEF	DECK 11, MID	9:00 AM - 6:00 PM
QUIET COVE POOL (18+)	DECK 11, FWD	8:00 AM - 10:00 PM
SATELLITE FALLS	DECK 13, FWD	6:00 AM - 8:00 PM

Complimentary pool vests are available for children to use in the pools onboard.
They are located on the pool deck.

RECREATION

GOLF/SPORTS SIMULATORS	DECK 13, AFT	9:00 AM - 6:00 PM
GOOFY GOLF	DECK 13, AFT	8:00 AM - 10:00 PM
GOOFY'S SPORTS DECK	DECK 13, AFT	8:00 AM - 6:00 PM
MIDSHIP DETECTIVE AGENCY	DECKS 2 & 5, MID	9:00 AM - 10:00 PM
PORT ADVENTURES DESK	DECK 5, MID	9:00 AM - 5:00 PM 7:00 PM - 8:30 PM
SENSES FITNESS CENTER (18+)	DECK 11, FWD	6:30 AM - 10:00 PM

GENERAL INFORMATION

ARR-CADE	DECK 11, AFT	24 HOURS
DISNEY VACATION CLUB	DECK 4, MID	9:00 AM - 11:00 AM 2:30 PM - 10:00 PM
GUEST SERVICES	DECK 3, MID	24 HOURS
MEDICAL HEALTH CENTER	DECK 1, FWD	9:30 AM - 11:00 AM 4:30 PM - 7:00 PM
ONBOARD SALES DESK	DECK 4, MID	10:00 AM - 12:00 PM 2:00 PM - 6:00 PM 7:30 PM - 8:30 PM
PORT & SHOPPING DESK	DECK 4, MID	7:30 PM - 8:30 PM
PRELUDES	DECK 3, FWD	2:30 PM - 3:15 PM 5:45 PM - 6:30 PM 8:00 PM - 8:45 PM
SENSES SPA AND SALON	DECK 11, FWD	8:00 AM - 10:00 PM
SHUTTERS PHOTO GALLERY	DECK 4, MID	9:30 AM - 12:00 PM 7:00 PM - 11:00 PM
SHUTTERS DIGITAL	DECK 4, MID	24 HOURS

SHOPPING

BIBBIDI BOBBIDI BOUTIQUE	DECK 5, MID	9:00 AM - 9:00 PM
MICKEY'S MAINSAIL	DECK 3, FWD	9:30 AM - 11:00 PM
QUACKS	DECK 11, MID	10:00 AM - 4:00 PM
SEA TREASURES	DECK 3, FWD	9:30 AM - 11:00 PM
VISTA GALLERY	DECK 4, MID	10:00 AM - 10:00 PM
WHITE CAPS	DECK 3, FWD	9:30 AM - 11:00 PM
WHOZITS & WHATZITS	DECK 11, MID	10:00 AM - 4:00 PM

DINNER MENU

Animator's Palate : Pacific Rim Cuisine
Enchanted Garden : Continental Market Cuisine
Royal Court : French Cuisine
Dining Times: 5:45pm & 8:15pm

DRINK OF THE DAY

Coco Bali
(Non-Alcoholic)
Paradise Punch
(Alcoholic)

WEATHER FORECAST

Today: Sunny
High: 76°F/24°C
Tomorrow: Sunny
High: 76°F/24°C

Evening Attire: Formal

DINING & LOUNGES

BREAKFAST

CABANAS CONTINENTAL	DECK 11, AFT	7:00 AM - 7:30 AM
CABANAS	DECK 11, AFT	7:30 AM - 11:30 AM
ENCHANTED GARDEN	DECK 2, MID	8:30 AM - 10:45 AM
ROYAL COURT	DECK 3, MID	8:00 AM - 9:30 AM

LUNCH

CABANAS	DECK 11, AFT	11:30 AM - 2:00 PM
FILLMORE'S FAVORITES	DECK 11, MID	11:00 AM - 6:30 PM
LUIGI'S PIZZA	DECK 11, MID	11:00 AM - 6:30 PM
ROYAL COURT	DECK 3, MID	12:00 PM - 1:30 PM
TOW MATER'S GRILL	DECK 11, MID	11:00 AM - 11:00 PM

DINNER

ANIMATOR'S PALATE	DECK 3, AFT	5:45 PM & 8:15 PM
ENCHANTED GARDEN	DECK 2, MID	5:45 PM & 8:15 PM
ROYAL COURT	DECK 3, MID	5:45 PM & 8:15 PM
CABANAS TABLE SERVICE	DECK 11, AFT	6:30 PM - 8:30 PM
PALO (18+) (RESERVATIONS REQ. & NOM. FEE APPLIES)	DECK 12, AFT	6:00 PM - 8:30 PM
REMY (18+) (RESERVATIONS REQ. & NOM. FEE APPLIES)	DECK 12, AFT	6:00 PM - 8:30 PM

LATE NIGHT SNACKS

LA PIAZZA (18+)	DECK 4, AFT	10:45 PM - 11:45 PM
LUIGI'S PIZZA	DECK 11, MID	9:30 PM - 12:30 AM

ADDED FEATURES

BEVERAGE STATION	DECK 11, MID	24 HOURS
EYE SCREAM	DECK 11, MID	11:00 AM - 11:00 PM
ROOM SERVICE	DIAL 0	24 HOURS

ENTERTAINMENT - LOUNGES - BARS

Adults must be 21 and older to consume alcoholic beverages.

BON VOYAGE	DECK 3, MID	9:00 AM - 11:30 PM
COVE BAR (18+)	DECK 11, FWD	10:00 AM - 11:00 PM
COVE CAFE (18+)	DECK 11, FWD	7:00 AM - 12:00 AM
CURRENTS (18+)	DECK 13, FWD	10:00 AM - 11:00 PM
D LOUNGE	DECK 4, MID	SHOWTIMES
FROZONE TREATS	DECK 11, MID	10:00 AM - 10:00 PM
LA PIAZZA (18+ AFTER 9:00 P.M.)	DECK 4, AFT	12:00 PM - 12:00 AM
MERIDIAN (18+)	DECK 12, AFT	10:00 AM - 12:00 AM
O'GILLS PUB (18+ AFTER 9:00 P.M.)	DECK 4, AFT	12:00 PM - 12:00 AM
OOH LA LA (18+)	DECK 4, AFT	5:30 PM - 12:00 AM
OUTLOOK	DECK 14, MID	
SKYLINE (18+)	DECK 4, AFT	5:30 PM - 12:30 PM
THE TUBE (18+ AFTER 9:00 P.M.)	DECK 4, AFT	9:30 PM - 2:00 AM
VISTA CAFE	DECK 4, MID	7:00 AM - 11:00 PM
WAVES	DECK 12, AFT	10:00 AM - 6:00 PM

Public Health Advisory: Consuming raw or under-cooked meats, poultry, seafood, shellfish, or eggs may increase your risk for food borne illness, especially if you have certain medical condition

TIME ZONE CHANGE

Remember to turn your clocks **FORWARD 1 HOUR** upon retiring on **SUNDAY** evening, or first thing **MONDAY** morning.



GOOFY'S SPORTS

Digital Simulators

Sports Simulator

(Basketball, Baseball, Hockey, Football or Soccer) \$12 / half hr, \$20 / hr

Golf Simulator

\$25 / half hr, \$45 / hr

Reservations can be made at the Port Adventures Desk, Deck 5, Midship or at the Simulators, Deck 13, Aft.

