

PERSONAL NAVIGATOR

Sunrise: 6:27 am Sunset: 8:12 pm
Evening Attire: Cruise Casual
All Aboard: 3:45 pm

Today: Sunny High: 82°F/28°C
Tomorrow: Sunny High: 78°F/26°C

MONDAY, MAY 25, 2015

PORT CANAVERAL, FLORIDA



WALT DISNEY THEATRE
DECK 3 & 4, FORWARD

6:15 pm & 8:30 pm

As a courtesy to all Guests, we kindly advise that the saving of seats is not permitted in the Walt Disney Theatre.



Assistance available at the entrance to the Walt Disney Theatre 30 minutes prior to show time.

MEMORIAL DAY

Welcome Aboard!

Your Stateroom & Luggage

Staterooms will be ready at 1:30 pm. Stateroom hosts will deliver luggage throughout the day until 5:30 pm.

Staterooms with Bunk Beds

Bunk beds are recessed into the ceiling and will be prepared during evening turndown service by your Stateroom Host/ess.

Stateroom Safe

Each stateroom is equipped with a secured storage safe. Instructions for use are located on the safe.

To Change Dining Assignment

Requests for a different seating will be taken today:

- 1:00 pm - 3:30 pm; Book in Royal Palace
- 3:30 pm - 4:30 pm; Please call 7-1831, 7-1832, or 7-1833

Remy & Palo Dining Reservations for Brunch & Dinner

Bookings will be taken on a first come basis today at:

- 1:00 pm - 3:30 pm, Palo; Book in Royal Palace
- 1:00 pm - 3:30 pm, Remy; Book in Royal Palace

Reservations required & cover charge applicable. Please dial 7-9734, or 7-9735 for more information. Openings still available for tonight!

Dinner

Please check your dining tickets for details of your dining rotation, and bring them to your specific dining location. There is no need to wait in line prior to dinner. Dining Rooms open at designated seating times and your table is reserved each night of your cruise.

- 5:45 pm - First seating
- 8:15 pm - Second seating

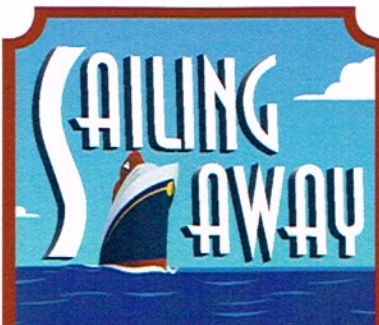

FAMILY DECK PARTY

It's time to go Sailing Away! Join Mickey and Minnie along with Tinker Bell and the rest of the gang as they welcome you to your Disney Cruise Vacation.

Deck Stage,
Deck 11, Midship,
4:30 pm

Don't Miss:

Character Meet and Greet Ticket Distribution

Port Adventures Desk, Deck 5, Midship - 11:30 am - 2:00 pm
Pick up your tickets today to meet some of your favorite Disney friends.

- Disney Jr.
- Princess Gathering
- Anna and Elsa

Tickets are required for each of these meet and greets. Space is limited.

Galley Tour Reservations

Guest Services Desk, Deck 3, Midship

Reserve your spot today and join us on a unique guided tour of the Disney Dream Galleys. Make your reservation at the Guest Services Desk located on Deck 3, Midship. Limited availability.

Walking Ship Tour

Mickey's Mainsail, Deck 3, Forward - 1:00 pm & 2:00 pm

(El tour del barco en Español sale a la 1:30 pm desde Mickey's Mainsail, Piso 3, Forward)

Enjoy the beauty of the Disney Dream with your Cruise Staff in this guided tour.

Family Fusion

D Lounge, Deck 4, Midship - 7:30 pm & 9:45 pm

Bring the entire family and test your Disney knowledge in the high-tech interactive game show, Family Fusion.



WELCOME ABOARD RAFFLE!

View your Embarkation photos starting at 7:00 pm and enter the raffle for a chance to win a digital photo package of 15 images worth \$199.95! Visit Shutters for all your photographic needs, from digital cameras, batteries, binoculars and accessories. Terms and conditions apply. Visit Shutters on Deck 4, Midship.

DINNER MENU

Animator's Palate: Pacific Rim Cuisine
Enchanted Garden: Continental Market
Royal Palace: French Dinner

DRINK OF THE DAY

Bahama Mama (Alcoholic)
Passion Cream Freeze
(Non Alcoholic)

IMPORTANT NUMBERS

Fire/Security: 7-3001
Medical Emergency: 7-3000
Health Center: 7-1923

ADULT ACTIVITY HIGHLIGHTS



SENSES SPA FITNESS CLASSES & SEMINARS

Spa Raffle - Senses Fitness Center - 3:00 pm
Kids Me! Bath Peditary (Nom. Fee) - Senses Spa & Salon - 4:30 pm
Complimentary Footprint Analysis - Senses Spa & Salon - 4:30 pm

BEVERAGE SEMINARS

Your Beverage team has a host of tastings and seminars to entertain and educate you. Stop by District Lounge, Deck 4 to pre-book these experiences (nominal fee applies). Tasting Seminars are only for Guests 21 and Older.

Whiskey Tasting - Stem to Stern Wine Tasting - Martini Tasting
 Cognac Tasting - Tequila & Margarita Tasting - Mixology

Whiskey Tasting (21+) - Meridian - 10:00 pm

Cognac Tasting (21+) - Cove Cafe - 10:00 pm

CLUB 18*21: GAME CHALLENGE

Cove Cafe, Deck 11, Forward - 5:00 pm

Join us and play some of your favorite board games.

CLUB
18*21

CLUB 18*21: ICE BREAKER

687 Pub, Deck 4, Aft - 10:00 pm

Club 18*21 is an exclusive gathering for young adult Guests. Come meet fellow cruisers and learn about the great activities Disney has to offer to help create the perfect cruise experience.

CRUISE HIGHLIGHTS

Monday

PORT CANAVERAL

Port Departure: 5:00 pm

All Aboard: 3:45 pm

Attire: Cruise Casual

THE GOLDEN MICKEYS

Walt Disney Theatre

6:15 pm & 8:30 pm

Tuesday

NASSAU

All Ashore: 9:30 am

All Aboard: 5:15 pm

Attire: Optional Dress Up

VILLAINS TONIGHT!

Walt Disney Theatre

6:15 pm & 8:30 pm

Wednesday

DISNEY'S CASTAWAY CAY

All Ashore: 8:30 am

All Aboard: 4:45 pm

Attire: Pirate or Cruise Casual

SHOWTIME: MIKE SUPER

Walt Disney Theatre

6:15 pm & 8:30 pm

Thursday

DAY AT SEA

Attire: Cruise Casual

DISNEY'S BELIEVE

Walt Disney Theatre

6:15 pm & 8:30 pm

Subject to change.

FUN FOR ALL AGES HIGHLIGHTS



runDisney: CASTAWAY CAY 5K REGISTRATION (10+)

Sign up today for the runDisney: Castaway Cay 5K! Please visit the Port Adventures Desk or the Guest Services Desk to register at anytime prior to our arrival at Disney's Castaway Cay. Please note that runners must be 10 years of age or older to participate.



DISNEY VACATION CLUB MEMBERS CELEBRATION

D Lounge, Deck 4, Midship - 2:30 pm

Members! Mix and mingle with other Members and learn how you can enhance your Membership! Please see a Disney Vacation Club representative on Deck 4, Midship, or call 7-2805 from your stateroom phone for more information.



DIAMOND JACKPOT BINGO

Bingo Pre-Sales start at 7:15 pm

Evolution, Deck 4, Aft - 7:30 pm

Join us for 4 cash prize games and your chance to win a diamond pendant! Everyone attending will also receive a voucher to collect a free Diamonds International charm bracelet! Complete the Big X in 20 numbers or less, and \$500 could be yours. If not we continue to play for the highest cash prize of the session! Pre-Sales start 15 minutes prior to the game.

PIANO TRIBUTE TO BUBLE

District Lounge, Deck 4, Aft - 7:30 pm

Join Ed Kelly as he plays the greatest hits from Michael Buble for your listening pleasure.



FAMILY FUSION

D Lounge, Deck 4, Midship - 7:30 pm & 9:45 pm

Bring the entire family and test your Disney knowledge in the high-tech interactive game show, Family Fusion.



CLUB NEW YEAR'S EVE

D Lounge, Deck 4, Midship - 10:15 pm

Club New Year's Eve, you won't want to miss this journey of musical genres in history and performances by some of your favorite Cruise Staff. Bring your family and help us count down to a brand new year!



FAMILY SUPERSTAR KARAOKE

D Lounge, Deck 4, Midship - 10:45 pm

Join your Cruise Staff in D Lounge tonight and sing along to your favorite song - fun for everyone.

FEATURED VARIETY ACT THIS VOYAGE



THE MAGIC & ILLUSION OF MIKE SUPER

Mike's ever-growing popularity has garnered him many prestigious awards and honors, including being the only magician in history to win a LIVE magic competition on primetime US network television. In addition, his other accomplishments include being named Entertainer of the Year, Best Performing Artist of the Year, Best Novelty Performer of the Year and he was voted America's Favorite Mystier on NBC's hit TV Show PHENOMENON.

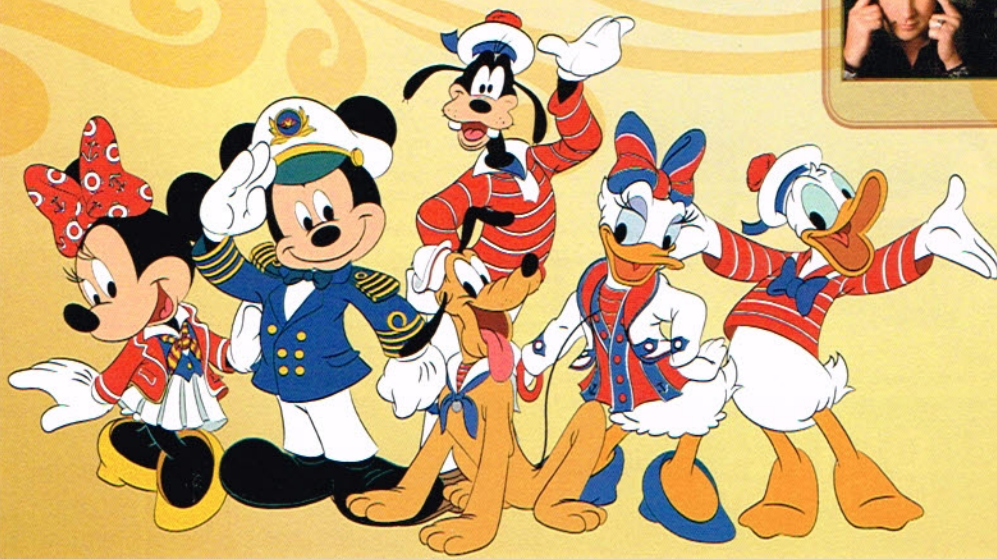

YOUTH ACTIVITIES HIGHLIGHTS



Deck 5, Midship (7-5864) 5:30 pm - 12:00 am

Infants and Toddlers can enjoy toys and activities at It's A Small World Nursery. Reservations are first come, first served so please stop by!



**Deck 5, Midship (7-1440)
6:45 pm - 12:00 am**



**Deck 5, Midship (7-1445)
5:30 pm - 12:00 am**

REGISTRATION FOR 3-12 YEAR OLDS

Meet the Youth Activities Team in Disney's Oceaneer Lab and Disney's Oceaneer Club. Complete your registration and learn all about the Themed Experiences this cruise!

CLUBHOUSE SERIES - The Clubhouse Themed Experiences focus on movement and feature content which appeals to younger children. *Recommended for children seven years and younger.*

STORYBOOK SERIES - The Storybook Series Themed Experiences are designed with a strong connection to the Disney classic stories. *Recommended for children seven years and younger.*

JUMP UP! SERIES - The Jump Up! Themed Experiences will include large group games & movement-oriented activities.

CREATE & INVENT SERIES - The Create & Invent Themed Experiences will have a tactile focus allowing children to create and admire their work.

IN THE SPOTLIGHT SERIES - The In The Spotlight Themed Experiences focus on children's stage presence with lots of activities and enthusiasm. *Recommended for children seven years and older.*

SOLVE IT! SERIES - The Solve It! Themed Experiences are less active, but will challenge children with problem/solutions-based activities. *Recommended for children seven years and older.*

OH **YOUTH ACTIVITIES OPEN HOUSE** - Activities for families, adults and children of all ages to enjoy together.

Dine & Play

A convenience for families dining at 8:15 pm, our Youth Activities counselors will be available at 9:15 pm at the entrance of Royal Palace, Enchanted Garden and Animator's Palate dining rooms to bring registered children to join the fun in the Youth Activities areas.

Youth Activities Open House

Open House is an opportunity for all to come and participate in a variety of exciting activities and free time in the Oceaneer Club, Oceaneer Lab, Edge and Vibe throughout the cruise. During these times secured programming will still be offered in the other venue for those looking to check their children into care.



Deck 13, Midship (7-9743) 6:00 pm - 1:00 am
(11-14 YEAR OLDS)

TAKING IT TO THE EDGE

10:00 pm
Come to Edge and get all the info you need to squeeze every bit of fun out of your stay onboard.



**Entrance on Deck 4, Forward (7-9417)
6:00 pm - 1:00 am**

(14-17 YEAR OLDS)

THE DOWNLOAD

10:30 pm
Come up to Vibe and help plan all the fun activities you will be doing this cruise with your new friends!

BUENA VISTA THEATRE

Deck 4 & 5, Midship

Feature Movies this Voyage

MONDAY - PORT CANAVERAL

5:00 pm PG Cinderella (2015)
8:00 pm PG Cinderella (2015)

TUESDAY - NASSAU

11:45 am PG Tomorrowland **DOLBY 3D**
2:30 pm PG Big Hero 6
5:00 pm PG Tomorrowland
8:00 pm PG Tomorrowland
10:45 pm PG-13 Avengers: Age of Ultron **DOLBY 3D**

WEDNESDAY - DISNEY'S CASTAWAY CAY

8:30 am PG-13 Avengers: Age of Ultron **DOLBY 3D**
12:00 pm PG Tomorrowland
2:45 pm PG Cinderella (2015)
5:45 pm G Monkey Kingdom
8:15 pm G Monkey Kingdom
10:30 pm PG Tomorrowland

THURSDAY - DAY AT SEA

8:30 am PG-13 Avengers: Age of Ultron **Open Captioning**
12:00 pm PG Cinderella (2015)
2:30 pm G Monkey Kingdom
4:30 pm PG-13 Avengers: Age of Ultron
7:45 pm PG-13 Avengers: Age of Ultron
11:00 pm PG-13 Avengers: Age of Ultron

Subject to change.

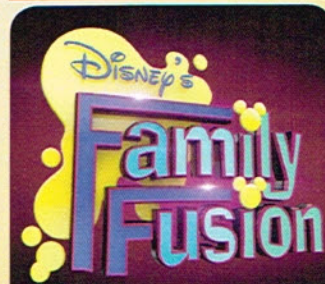

FAMILY GAME SHOW

Bring the entire family and test your Disney knowledge in the high-tech interactive game show, Family Fusion.

**D Lounge,
Deck 4, Midship,
7:30 pm & 9:45 pm**



ADULT VARIETY ACT

Featuring the Magic and Illusion of Mike Super, as he entertains you in this adult exclusive show.

**Evolution (18+),
Deck 4, Aft,
10:30 pm**

MORE TO ENJOY WHILE ONBOARD

PLAN YOUR NEXT GETAWAY NOW

Our 3- and 4-night Bahamian Cruises are a perfect way to get an instant tropical recharge! Departing from Miami or Port Canaveral, most Bahamian cruises include a stop at Disney's private island, Castaway Cay. Visit the Onboard Sales Desk to learn more about our special onboard booking offer.



DISNEY VACATION CLUB® MEMBERS CELEBRATION

Members! Mix and mingle with other Members and learn how you can enhance your Membership! Please see a Disney Vacation Club representative on Deck 4, Midship, or call 7-2805 from your stateroom phone for more information.



PORT & SHOPPING INFORMATION

Join your Shopping Guide Maureen today at 2:45 p.m. in the Buena Vista Theatre to learn about the incredible shopping ashore in Nassau! Over \$1,000 in give-a-ways and prizes! Arrive early for free gifts and more!



RELIGIOUS SERVICES

Groups who need a location to practice their faith may contact Guest Services for availability information.

Connect @ Sea

Sign up for a free 50 MB Internet package today and enjoy it throughout the cruise! This offer is only available from noon to midnight on the day your cruise begins. On your wireless device, find the "DCL-Guest" Wi-Fi Network, go to www.dclguest.com to create an account, and get your free 50 MB of data to start sharing your memories even before you leave port! No purchase necessary. The free 50 MB package can only be used for the duration of the cruise. Only one free package per stateroom, but everyone can share it. Unused data from a package will not be reimbursed and it is non-transferable between voyages or ships.

Disney Cruise Line PORT ADVENTURES

From a visit to the world-renowned Atlantis Resort in Nassau to parasailing high above the turquoise waters around Castaway Cay, there is an adventure for everyone on your Disney Dream cruise. Visit the friendly team at the Port Adventures Desk, Deck 5, Midship, to learn more about these, and many more Port Adventures.



RAINFOREST DELUXE CRUISE PASS

Enjoy our scented showers, aroma steam, sauna rooms and private jacuzzi overlooking the ocean. Also, read a nice book on the warm loungers! Unlimited entry when you purchase your cruise pass today!

Couples \$144.00 and Singles \$101.00
Limited number of passes on sale!

*Senses Spa & Salon, Deck 11, Forward
Ext. 7-1465*

H2O Spa Products Special Promotion

Restore moisture and softness with marine-rich formulas from H2O Plus. Receive a complimentary gift with your purchase of \$50.00 or more of H2O Plus Spa products.

• • • • •
**WHITE CAPS
DECK 3, FORWARD**



SAY CHEESE!

Professional Portraits, Lobby Atrium, Deck 3, Midship.
Lifestyle - Six Guests maximum

7:15 pm - 8:30 pm & 9:30 pm - 10:15 pm

Larger Groups - Please contact the Shutters team on Deck 4 for an appointment

*Please note that photos are available for viewing on our interactive photo kiosks approximately five hours after being taken and are only available for purchase during this cruise.

SHOPPING

TAG HEUER TIMEPIECES

Over 150 years of excellence in keeping time, proudly worn all over the world, and available here on the Disney Dream. White Caps, Deck 3 Forward.

HELPFUL SHOPPING TIP

While shopping onboard, you may collect your items from all three stores before proceeding to checkout at any register. No need to have to wait in line in each store to pay for your items separately! White Caps, Sea Treasures and Mickey's Mainsail, Deck 3, Forward.

ROMERO BRITTO ART AT THE VISTA GALLERY

Stop by the Vista Gallery to view original artwork by popular artists such as Romero Britto. Britto's whimsical and colorful pieces feature some of your favorite Disney characters in a style that only Britto can create. Deck 4, Midship.

BUCKLEY LONDON JEWELRY

Visit White Caps where you'll discover the beautiful fashion jewelry collections by Buckley London. Crafted with high quality materials such as hand cut glass, premium grade Cubic Zirconia and Swarovski crystals and plated with either 18ct Gold, Champagne Rose Gold, Rhodium, Platinum or 925 Sterling Silver, a Buckley London piece will make a wonderful addition to your personal jewelry collection. White Caps, Deck 3, Forward.

HAIR BRAIDING ONBOARD

Add some flair to your hair when you visit a Disney Cruise Line® hair braiding station! Stop by a station today for more information and to learn all about the available braiding styles. Subject to restrictions and availability. Deck 11, Midship.

Due to port regulations, when the ship is docked, the stores will remain closed.

IMPORTANT INFORMATION

Security Notice

All Guests (including children) who wish to disembark the ship are required to present their Key to the World card at the gangway. A photo ID is also required for those Guests who are 18 years of age or older. Guests under the age of 18 are required to have a parent, guardian or other responsible adult sign an authorization form at the Guest Service Desk if they wish to go ashore unaccompanied or with any adult from another stateroom.

Inclement Weather

For the safety of all Guests, outdoor events may be changed due to unforeseen weather conditions.

Cold and Flu Reminder

Please wash hands frequently and thoroughly, particularly before meals. Contact the Health Center by dialing 7-1923, should anyone in your party become ill.

Corridor Quiet Hours

As a courtesy to all our Guests, please recognize quiet hallway hours from 10:00 pm - 8:00 am.

Sunscreen/Insect Repellent Advisory

Use sunscreen first and protect against mosquito bites and related illnesses by applying insect repellent on top of sunscreen when going ashore. Insect repellent is available for purchase in White Caps.

Environmental Message

With Disney's commitment to the environment, please refrain from throwing anything over the ship's side. Thank you!

No Reserved Seats Policy

As a courtesy to all our Guests, we kindly advise that the saving of seats is not permitted in the Walt Disney Theatre, and the saving of the sun loungers is not permitted on Deck 11, 12 and 13. Items left unattended will be returned to lost and found at Guest Services, Deck 3, Midship.

Smoking

For the comfort of our guests the following areas are designated as Smoking areas:

- Deck 13, Forward, port side, by "Currents"
- Deck 12, Aft, port side outdoor area that is accessible through the Meridian Lounge
- Deck 4, Aft, port side from 6:00 pm to 6:00 am only (all of Deck 4 is no smoking from 6:00 am to 6:00 pm).
- Smoking is prohibited inside all Guest staterooms and on stateroom verandahs. Guests found smoking in their staterooms or on their verandahs will be charged a \$250 stateroom recovery fee. Electronic cigarettes may only be used in designated smoking areas.

Walt Disney Theatre

Theatrical performances may use artificial fog, strobe lights, pyrotechnics and other special effects. For the safety of our performers and the comfort of those around you, the use of any photography, video recording devices or any electronic equipment is prohibited.

Verandah Safety

Please do not leave any combustible materials on your balcony when not present in your stateroom for safety reasons.

WELCOME ABOARD!

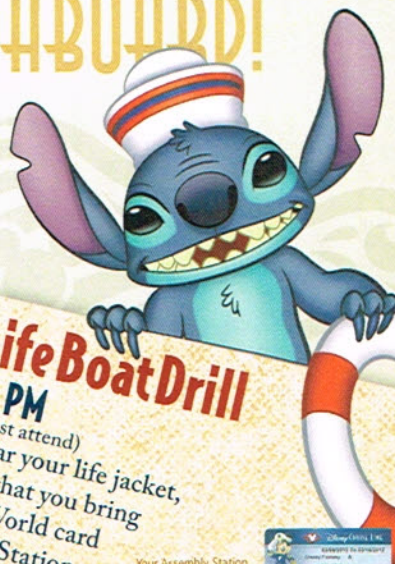
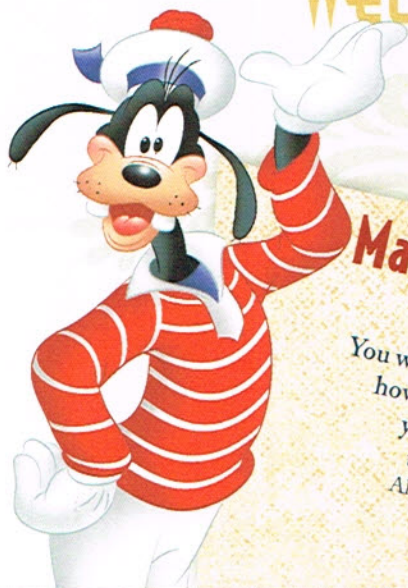

Mandatory Life Boat Drill

4:00 PM

(All Guests must attend)
You will not need to wear your life jacket, however it is critical that you bring your Key To The World card to your Assembly Station. All ship services will be suspended between 3:45 and 4:30 pm.

Your Assembly Station is indicated on your Key To The World card.



SAILING AWAY

It's time to go Sailing Away! Join Mickey and Minnie along with Tinker Bell and the rest of the gang as they welcome you aboard the Disney Dream.

**4:30 pm,
Deck Stage,
Deck 11, Midship**

Afternoon	1:45	2:00	2:15	2:30	2:45	3:00	3:15	3:30	3:45	4:00	4:15	4:30	4:45	5:00	5:15	5:30	5:45	6:00	6:15	6:30	6:45			
FUNNEL VISION	Frozen (PG) Funnel Vision		< Starts at 1:30 pm																					
BUENA VISTA THEATRE	Port & Shopping Talk Buena Vista Theatre																							
CHARACTERS																								
FUN FOR ALL AGES	Walking Ship Tour Mickey's Mainsail (Earlier tour at 1:00 pm)		Disney Vacation Club D Lounge - Members Celebration																					
ADULTS	Tour del Barco Mickey's Mainsail < Inca 1:30 pm		Port & Shopping Talk Buena Vista Theatre																					
VIBE	Youth Activities Open House		Spa Raffle Senses Fitness Center																					
EDGE	Youth Activities Open House																							
OCEANEER LAB	Youth Activities Open House & Registration																							
OCEANEER CLUB	Youth Activities Open House & Registration																							
	Sailing Away Funnel Vision												Cinderella (2015) (PG) Duration: 1 Hour 52 Minutes			Toy Story (G) Funnel Vision								
	Sailing Away Deck Stage												Mickey Deck 4, Balcony			Red Carpet Arrivals								
	Kids Me! Bath Pedit Party Senses Spa & Salon			Live Music with Midtown Lobby Atrium												Live Piano with Ed Kelly District Lounge			THE GOLDEN MICKEYS A Timeless Tribute Walt Disney Theatre					
	Footprint Analysis Senses Spa & Salon												Club 18*21: Game Challenge Cove Cafe											
	Youth Activities Open House												Open for Teens											
	Youth Activities Open House												Open for Tweens											
	Youth Activities Open House & Registration												Meet Your Counselors											
	Open House & Registration		Choose Your Cruise		Youth Activities Open House & Registration												Human Bingo							

All ship services will be suspended during this time for the mandatory Boat Drill scheduled for 4:00 pm.

Please refer to the posted drill instructions prior to heading to your Assembly Station.



Evening	7:00	7:15	7:30	7:45	8:00	8:15	8:30	8:45	9:00	9:15	9:30	9:45	10:00	10:15	10:30	10:45	11:00	11:15	11:30	11:45	12:00	
FUNNEL VISION	WALL-E (G) Funnel Vision																					
BUENA VISTA THEATRE	Cinderella (2015) (PG) Duration: 1 Hour 52 Minutes																					
CHARACTERS	Minnie Mouse Lobby Atrium (H)			Mickey Mouse Deck 4, Balcony									Cinderella Lobby Atrium (V)									
FUN FOR ALL AGES	Bingo Pre-Sales		Diamond Jackpot BINGO Evolution		Red Carpet Arrivals												Family Fusion D Lounge		Live Music with Midtown Lobby Atrium		Live Piano with Ed Kelly Lobby Atrium	
ADULTS	50's and 60's Music Trivia 687 Pub			Veteran's Gathering Cove Cafe			NBA Playoffs 687 Pub (Subject to Satellite Availability)			Live Violin District Lounge		Club 18*21: Ice Breaker 687 Pub		The Magic and Illusion of MIKE SUPER Evolution		Live Music with Next of Kin Evolution		Cruise Staff DJ District Lounge				
VIBE	Open for Teens		Meet Your Counselors			Chillin' in Vibe			Game Challenge		Ice Breakers		The Download		Zombified		Gender Wars					
EDGE	Open for Tweens		Game Challenge			Chillin' in Edge			Profiles		Ice Breakers		Taking it to The Edge		Choose Your Cruise		Gender Wars					
OCEANEER LAB	Ice Breakers		Choose Your Cruise		Magic PlayFloor		Human Bingo		Game Challenge		Pirates of the Caribbean		Wacky Relays		GAGA Ball							
OCEANEER CLUB	Human Bingo		Toy Story Boot Camp		Memory Wall		Heffalump Expodishun		Scavenger Hunt		Magic PlayFloor											

Symbol for activities that will be repeated during the cruise

FOLD

Fold along the dotted lines and take me with you so you don't miss any of the fun!

FOLD

IN THE SPOTLIGHT SERIES

LOVE IT! SERIES

LOVE IT! SERIES

CREATE & REPEAT SERIES

OPEN HOUSE

LOVE IT! SERIES

CREATE & REPEAT SERIES

OPEN HOUSE

LOVE IT! SERIES

CREATE & REPEAT SERIES

OPEN HOUSE

BUENA VISTA THEATRE

Deck 4 & 5, Midship

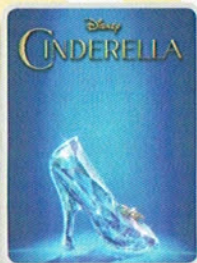

5:00 pm & 8:00 pm
Duration: 1 hr 52 mins
Rating: PG

Character Meet and Greet Ticket Distribution

Port Adventures Desk, Deck 5, Midship - 11:30 am - 2:00 pm
Pick up your tickets today to meet some of your favorite Disney friends.

- Disney Jr.
- Princess Gathering
- Anna and Elsa

Tickets are required for each of these meet and greets.
Space is limited.

Character Appearances

SAILING AWAY
Deck 11 Stage - 4:30 pm

MICKEY MOUSE
Deck 4, Balcony
5:30 pm, 7:15 pm & 9:30 pm

MINNIE MOUSE
Lobby Atrium (H)
7:15 pm & 9:30 pm

RAPUNZEL
Lobby Atrium (V)
7:30 pm

CINDERELLA
Lobby Atrium (V) - 9:30 pm



(H) Hallway - (S) Starboard Side - (P) Port Side - (V) Vestibule

For details of daily Disney character appearances, refer to the character line on your Navigator Grid, or the digital character board in the Lobby Atrium.

YOUTH ACTIVITIES THEMED EXPERIENCES

CLUBHOUSE SERIES
focuses on movement and features content which appeals to younger children.

JUMP UP! SERIES
includes large group games & movement-oriented activities.

IN THE SPOTLIGHT SERIES
focuses on children's stage presence with lots of activities and enthusiasm.

STORYBOOK SERIES
is designed with a strong connection to the Disney classic stories.

CREATE & INVENT SERIES
will have a tactile focus allowing children to create and admire their work.

SOLVE IT! SERIES
are less active, but will challenge children with problem/solutions-based activities.

OPENHOUSE

are activities for families, adults and children of all ages to enjoy together.

SHIP DIRECTORY

YOUTH ACTIVITIES

DISNEY'S OCEANEER CLUB	DECK 5, MID	6:45 PM - 12:00 AM
DISNEY'S OCEANEER LAB	DECK 5, MID	5:30 PM - 12:00 AM
EDGE	DECK 13, MID	6:00 PM - 1:00 AM
VIBE	DECK 4, FWD	6:00 PM - 1:00 AM
IT'S A SMALL WORLD NURSERY	DECK 5, MID	5:30 PM - 12:00 AM

POOLS & MORE

* Children under 12 must have adult supervision in pool areas.

AQUADUCK	DECK 12, AFT	11:45 AM - 3:00 PM
DONALD'S POOL	DECK 11, MID	12:00 PM - 3:30 PM
MICKEY'S POOL	DECK 11, MID	12:00 PM - 3:30 PM
MICKEY'S SLIDE	DECK 11, MID	12:00 PM - 3:30 PM
NEMO'S REEF	DECK 11, MID	12:00 PM - 3:30 PM
QUIET COVE POOL (18+)	DECK 11, FWD	12:00 PM - 10:00 PM

Complimentary pool vests are available for children to use in the pools onboard.
Located on the pool deck.

RECREATION

GOLF/SPORTS SIMULATOR	DECK 13, AFT	12:30 PM - 3:30 PM
GOOFY GOLF	DECK 13, AFT	5:30 PM - 10:00 PM
GOOFY'S SPORTS DECK	DECK 13, AFT	12:00 PM - 6:00 PM
MIDSHIP DETECTIVE AGENCY	DECK 5, MID	11:00 AM - 11:00 PM
PORT ADVENTURES DESK	DECK 5, MID	12:00 PM - 3:30 PM
		4:30 PM - 6:00 PM
		7:00 PM - 10:00 PM
SENSES FITNESS CENTER (18+)	DECK 11, FWD	12:00 PM - 10:00 PM

GENERAL INFORMATION

ARR-CADE	DECK 11, AFT	24 HOURS
BUENA VISTA THEATRE	DECK 4 & 5, MID	SHOWTIMES
DISNEY VACATION CLUB	DECK 4, MID	5:00 PM - 10:00 PM
GUEST SERVICES	DECK 3, MID	24 HOURS
HAIRBRAIDING	DECK 11, MID	4:30 PM - 10:00 PM
MEDICAL HEALTH CENTER	DECK 1, FWD	4:30 PM - 7:00 PM
ONBOARD SALES DESK	DECK 4, MID	7:00 PM - 8:30 PM
PORT & SHOPPING DESK	DECK 4, MID	6:00 PM - 8:00 PM
PRELUDES	DECK 3, FWD	5:45 PM - 6:30 PM
		8:00 PM - 8:45 PM
SENSES SPA AND SALON	DECK 11, FWD	12:00 PM - 10:00 PM
SHUTTERS PHOTO GALLERY	DECK 4, MID	7:00 PM - 10:30 PM
WALT DISNEY THEATRE	DECK 3 & 4, FWD	SHOWTIMES

SHOPPING

MICKEY'S MAINSAIL	DECK 3, FWD	5:45 PM - 11:00 PM
SEA TREASURES	DECK 3, FWD	5:45 PM - 11:00 PM
QUACKS	DECK 11, MID	
VISTA GALLERY	DECK 4, MID	6:00 PM - 11:00 PM
WHITE CAPS	DECK 3, FWD	5:45 PM - 11:00 PM
WHOZITS & WHATZITS	DECK 11, MID	12:00 PM - 10:00 PM

DUE TO PORT REGULATIONS, WHEN THE SHIP IS DOCKED, THE STORES MUST REMAIN CLOSED.

DINNER MENU	Animator's Palate: Pacific Rim Cuisine	DRINK OF THE DAY	Bahama Mama (Alcoholic)	WEATHER FORECAST	Today: Sunny
	Enchanted Garden: Continental Market		Passion Cream Freeze (Non Alcoholic)		High: 82°F/28°C
	Royal Palace: French Dinner				Tomorrow: Sunny
Dining Times: 5:45 pm & 8:15 pm					High: 78°F/26°C

Evening Attire: Cruise Casual

DINING & LOUNGES

LUNCH

CABANAS	DECK 11, AFT	11:45 AM - 3:00 PM
ENCHANTED GARDEN	DECK 2, MID	12:00 PM - 2:00 PM
FILLMORE'S FAVORITES	DECK 11, MID	12:00 PM - 3:15 PM
		4:30 PM - 6:00 PM
LUIGI'S PIZZA	DECK 11, MID	12:00 PM - 3:15 PM
		4:30 PM - 6:00 PM
TOW MATER'S GRILL	DECK 11, MID	12:00 PM - 3:15 PM
		4:30 PM - 6:00 PM

DINNER

ANIMATOR'S PALATE	DECK 3, AFT	5:45 PM & 8:15 PM
ENCHANTED GARDEN	DECK 2, MID	5:45 PM & 8:15 PM
PALO (18+) <small>(RESERVATIONS REQ & NOW FEE APPLIES)</small>	DECK 12, AFT	6:00 PM - 8:30 PM
REMY (18+) <small>(RESERVATIONS REQ & NOW FEE APPLIES)</small>	DECK 12, AFT	7:00 PM - 8:30 PM
ROYAL PALACE	DECK 3, MID	5:45 PM & 8:15 PM
TOW MATER'S GRILL	DECK 11, MID	6:00 PM - 11:00 PM

LATE NIGHT SNACKS

LUIGI'S PIZZA	DECK 11, MID	9:30 PM - 12:00 AM
THE DISTRICT	DECK 4, AFT	10:45 PM - 11:45 PM

ADDED FEATURES

BEVERAGE STATION	DECK 11, MID	24 HOURS
EYE SCREAM	DECK 11, MID	11:45 AM - 12:00 AM
ROOM SERVICE	DIAL 0	24 HOURS

ENTERTAINMENT - LOUNGES - BARS

Adults must be 21 and older to consume alcoholic beverages.

687 PUB (18+ AFTER 9:00 PM)	DECK 4, AFT	11:30 AM - 12:00 AM
BON VOYAGE	DECK 3, MID	11:30 AM - 11:00 PM
COVE BAR (18+)	DECK 11, FWD	11:30 AM - 11:00 PM
COVE CAFE (18+)	DECK 11, FWD	11:30 AM - 12:00 AM
CURRENTS (18+)	DECK 13, FWD	11:30 AM - 11:00 PM
D LOUNGE	DECK 4, MID	SHOWTIMES
DISTRICT LOUNGE (18+ AFTER 9:00 PM)	DECK 4, AFT	11:30 AM - 2:00 AM
EVOLUTION	DECK 4, AFT	9:30 PM - 12:00 AM
FROZONE TREATS	DECK 11, MID	11:30 AM - 10:00 PM
MERIDIAN (18+)	DECK 12, AFT	5:00 PM - 12:00 AM
OUTLOOK (18+)	DECK 14, MID	
PINK (18+)	DECK 4, AFT	5:00 PM - 12:00 AM
SKYLINE (18+)	DECK 4, AFT	5:00 PM - 12:00 AM
VISTA CAFE	DECK 4, MID	11:30 AM - 11:00 PM
WAVES	DECK 12, AFT	11:30 AM - 6:30 PM

Public Health Advisory: Consuming raw or under-cooked meats, poultry, seafood, shellfish, or eggs may increase your risk for food borne illness, especially if you have certain medical condition.

MIDSHIP DETECTIVE AGENCY

Use your detective know-how and our special detective "badge" to search the ship and catch your criminal! Deck 5, Midship Kiosks.

IMPORTANT NUMBERS

Fire/Security:	7-3001
Medical Emergency:	7-3000
Health Center:	7-1923

Visit the Port Adventures Desk,
Deck 5, Midship, for bookings & questions.