

PERSONAL NAVIGATOR

MONDAY, MAY 18, 2015

Sunrise: 5:48 am Sunset: 7:39 pm
Evening Attire: Pirate or Cruise Casual
All Ashore: Approx: 8:00 am
All Aboard: 6:30 pm
Today: Partly Cloudy High: 70°F/21°C
Tomorrow: Sunny High: 64°F/18°C

ENSENADA, MEXICO

Disney • PIXAR

TOY STORY THE MUSICAL

WALT DISNEY THEATRE

Deck 4, Forward
6:00 pm & 8:15 pm

As a courtesy to all Guests, we kindly advise that the saving of seats is **not** permitted in the Walt Disney Theatre.

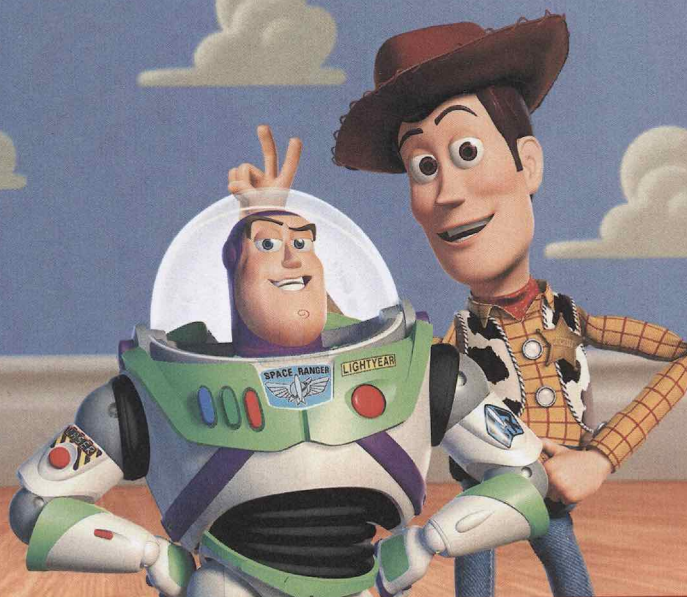

Ensenada Port Information

Ensenada is the third largest city in the Mexican state of Baja California. Here you will find a sun soaked paradise of pristine beaches, turquoise blue water and rugged mountainous terrain.

Ensenada was first discovered in 1542 by Portuguese navigator Juan Rodriguez Cabrillo. Sixty years later, General Sebastián Vizcaíno arrived at the bay and named it "Ensenada de Todos los Santos" in honor of All Saint's Day.

The first European settlement in Ensenada was established in 1804, but it was during the 1870s that the area began to prosper due to the discovery of gold at Real del Castillo. In 1882, Ensenada was officially incorporated and named the capital of the Baja territory. In the 1940s, Ensenada developed into one of Mexico's leading Pacific ports for exports in support of the agricultural expansion in the nearby Mexicali Valley.

Today, Ensenada is a popular tourist destination brimming with museums, missions, wineries, parks, beaches, bars and unique shops.

CURRENCY TRANSACTIONS IN MEXICO

As of September 2010, the Mexican government enacted a law limiting the amount of U.S. dollars a Mexican business or individual may deposit into their bank account. Because of this limitation, some recommended stores in port may restrict the amount of U.S. dollars they will accept for your purchases. Please remember to take your credit card so that you may be able to make purchases ashore.

PIRATES OF THE CARIBBEAN

All you Buccaneers! Join Goofy and his Pirate friends as you shake your bones all night long! There be surprises, just don't invite Captain Hook!

9:45 pm
Deck Stage
Deck 9, Midship
(Weather Permitting)

Don't Miss:

Game Show: The Wheel

Promenade Lounge, Deck 3, Aft - 3:30 pm

A special version of this popular TV game show.

Pirate Trivia Quest

Promenade Lounge, Deck 3, Aft - 4:45 pm

Test the depths of your pirate knowledge with your Cruise Staff at this swashbuckling trivia event.

Saludos Amigos Fiesta

WaveBands, Deck 3, Forward - 7:30 pm

Come see what Donald and his friends are up to this time. Bring the family out to this interactive dance party featuring fun Latin music! Your family will learn to salsa, merengue and just have a Latin good time!

A Pirate's Life For Me

Studio Sea, Deck 4, Midship - 7:30 pm

Calling all Pirates, we be! If ye have an adventurous spirit or pirate savvy, come spin the "Wheel of Destiny" for a treasure trove of fun be ripe for the takin' in this action packed pirate game show.

Disney Cruise Line

PORT ADVENTURES

Please check your tour tickets for meeting times and locations.
Visit the Port Adventures Desk, Deck 3, Midship for any questions.

DINNER MENU

Animator's Palate : Pacific Rim Cuisine
Parrot Cay : Caribbean Island Cuisine
Triton's : French Cuisine

DRINK OF THE DAY

Sunken Treasure (Alcoholic)
Parrot Song (Non-Alcoholic)

IMPORTANT NUMBERS

Fire/Security: 7-3001
Medical Emergency: 7-3000
Health Center: 7-1923

ADULT ACTIVITY HIGHLIGHTS



VISTA SPA FITNESS CLASSES & SEMINARS

Sunrise Stretch - Vista Spa Fitness Center - 7:00 am
Yoga - Vista Spa Fitness Center - 8:00 am
How to Increase Your Metabolism - Outlook Cafe - 3:00 pm
Pure Form Pilates - Vista Spa & Salon - 4:30 pm
Complimentary Footprint Analysis - Vista Spa Fitness Center - 5:00 pm

TASTING CLASSES

Cognac Tasting (21+) - Outlook Cafe - 10:30 pm
 Please make reservations for tastings at Guest Services for a nominal fee.
 Tasting Seminars are only for Guests 21 and older.

CLUB
18*21

CLUB 18*21: MIXER

Diversions, Deck 3, Forward - 5:15 pm
 Come join fellow cruisers your own age at our exclusive Club 18*21 event.

LIVE GUITAR WITH BERNIE GRIFFITH

Quiet Cove Pool, Deck 9, Midship - 2:45 pm & 3:45 pm
Diversions, Deck 3, Forward - 9:30 pm & 10:30 pm
 Join Bernie Griffith as he plays guitar live for your listening pleasure.

ULTIMATE DISNEY TRIVIA

Diversions, Deck 3, Forward - 7:30 pm
 Think you know all there is to know about Disney? Come test your knowledge at ultimate Disney trivia for the Adults.

LIVE PIANO WITH TOM SCOTT

Cadillac Lounge, Deck 3, Forward - 7:30 pm, 9:30 pm, 10:30 pm & 11:30 pm
 Join Tom Scott as he plays live piano for your listening pleasure.

KRAZY KARAOKE FOLLOWED BY DJ DANCE PARTY

WaveBands, Deck 3, Forward - 11:00 pm
 Take to the stage, grab a microphone and sing your favorite tunes with your Club Host. After join your Cruise Staff DJ and dance along to your favorite hits.

FUN FOR ALL AGES HIGHLIGHTS

TODDLER TIME

Captain's Closet, Disney's Oceaneer Club, Deck 5, Midship
 9:00 am - 11:00 am, 2:30 pm - 4:00 pm & 6:00 pm - 7:00 pm
 Join us for some fun activities that your toddler is sure to enjoy.

CRUISIN' FOR TRIVIA

Promenade Lounge, Deck 3, Aft - 1:15 pm
 Navigate your way through a round of questions testing your general knowledge.



CHIP-IT GOLF (12+)

Lobby Atrium, Deck 3, Midship - 2:00 pm
 It's par for the course for our Guests 12 and older to compete on our special "greens" in this fun tournament.

PIRATE CRAFTS

Promenade Lounge, Deck 3, Aft - 2:30 pm
 Arrgh ye up to the challenge of creating your own pirate treasure?

GAME SHOW: THE WHEEL

Promenade Lounge, Deck 3, Aft - 3:30 pm
 A special version of this popular TV game show.



\$5,000 MEGA JACKPOT BINGO

Bingo Pre-Sales start at 4:00 pm
WaveBands, Deck 3, Forward - 4:15 pm
 Don't miss your chance to take home big money! 4 CASH prize games and great raffle prizes to be won! Complete the fourth game in 46 numbers or less and win the \$5,000 Mega Jackpot! Pre-Sales start 15 minutes prior to game.

PIRATE TRIVIA QUEST

Promenade Lounge, Deck 3, Aft - 4:45 pm
 Test the depths of your pirate knowledge with your Cruise Staff at this swashbuckling trivia event.

CLASSIC JAZZ WITH FINE WHINES

Promenade Lounge, Deck 3, Aft - 5:15 pm, 7:30 pm, 9:45 pm & 10:45 pm
 Join Fine Whines as they play live tonight for your listening pleasure.

SALUDOS AMIGOS FIESTA

WaveBands, Deck 3, Forward - 7:30 pm
 Come see what Donald and his friends are up to this time. Bring the family out to this interactive dance party featuring fun Latin music! Your family will learn to salsa, merengue and just have a Latin good time!



A PIRATE'S LIFE FOR ME

Studio Sea, Deck 4, Midship - 7:30 pm
 Calling all Pirates, we be! If ye have an adventurous spirit or pirate savvy, come spin the "Wheel of Destiny" fer a treasure trove of fun be ripe for the takin' in this action packed pirate game show.



SAFETY ASHORE INFORMATION

While you will find many great experiences ashore, please remain vigilant about your personal safety and the safety of your belongings. As in any large urban tourist destination, you'll want to take some basic precautions to make the most of your time ashore.

- Be aware of your surroundings at all times. Avoid short cuts, narrow alleys and poorly lit streets.
- Avoid wandering from the main shopping and tourist areas into unfamiliar territory. If venturing out independently, have a plan, use only licensed taxi operators.
- Identity/Credit Card theft can occur anywhere. Please remain vigilant in monitoring the safe keeping of your personal information.
- Leave valuables in your room safe and avoid carrying large amounts of cash. Exercise caution when using ATMs. Cameras and handbags should be carried close to your body or concealed out of sight.
- Leave air transportation tickets and other travel documents in your room safe. When going ashore, each adult is required to carry a Driver's license, passport or other government-issued photo ID. - Note: Some ports may require guests to carry passports ashore.
- Most crimes are easier to commit in dark unlit areas. When going ashore at night, please be extra vigilant about your personal safety.

YOUTH ACTIVITIES HIGHLIGHTS

DINE & PLAY

A convenience for families dining at 8:15 pm, our Youth Activities counselors will be available at 9:15 pm at the entrance of Triton's, Parrot Cay and Animator's Palate dining rooms to bring registered children to join the fun in Disney's Oceaneer Club and Disney's Oceaneer Lab.



Deck 5, Aft (7-18500)

9:00 am - 11:00 pm

Infants and Toddlers can enjoy toys and activities at Flounder's Reef Nursery. Reservations are first come, first served so please stop by!



Deck 5, Midship (7-1440)
(3 - 12 years old)

9:00 am - 12:00 am

BIG TOP FUN FEST!

3:30 pm

It's the greatest show on Earth. Come re-discover the circus Disney style with clowns, jugglers and classic Disney cartoons.

SO YOU WANT TO BE A PIRATE?

7:15 pm

Have you learned about life on the high seas? Do you have what it takes to be a pirate? Join Captain Hook and friends to find out!



Deck 5, Midship (7-1445)
(3 - 12 years old)

8:00 am - 12:00 am

PINATA PARTY

2:00 pm

It's time to celebrate with decorations, gift giving, and a whole fun and crazy party in the Oceaneer Lab!

A PIRATE'S LIFE FOR ME

8:45 pm

Yo ho, yo ho, a Pirate's Life for Me! Aarrgh me mateys! Put your knowledge to the test!



Deck 2, Midship (7-5810)
(11 - 14 years old)

10:00 am - 1:00 am

4TH PIGS PASTA PALACE

5:00 pm

Build your very own house made out of pasta and play-doh for Franco, the Fourth Little Pig, to see if it will withstand nature's forces.



Deck 11, Midship (7-1456)
(14 - 17 years old)

11:00 am - 2:00 am

A PIRATE'S LIFE FOR ME

11:30 pm

Yo ho, yo ho, a Pirate's Life for Me! Aarrgh me mateys! Put your knowledge to the test!

YOUTH ACTIVITIES OPEN HOUSE

Open House is an opportunity for all to come and participate in a variety of exciting activities and free time in the Oceaneer Club, Oceaneer Lab, Flounder's Reef Nursery, Vibe and Edge throughout the cruise. During these times secured programming will still be offered in the other venue for those looking to check their children into care.

Disney's Oceaneer Club: 9:00 am - 1:00 pm & 6:00 pm - 7:00 pm

Disney's Oceaneer Lab: 3:30 pm - 5:00 pm & 11:00 pm - 12:00 am

Edge: 10:00 am - 12:00 pm & 6:00 pm - 7:30 pm

Vibe: 11:00 am - 1:00 pm & 7:30 pm - 9:00 pm

PIRATES OF THE CARIBBEAN

Pirates of The Caribbean: Challenge of Davy Jones

9:30 pm, Deck 9 Stage, Deck 9, Midship

Join us on deck for an interactive video game experience. You'll be the crew as we find out who is the better captain... Captain Jack or Captain Barbosa.

Pirates IN The Caribbean Deck Party: 9:45 pm

Fireworks: 10:22 pm

Deck 9 Stage, Deck 9, Midship

It's a Pirate Celebration, me hearties! Yer Disney Friends are all set for a swashbucklin' good time! That's a Pirate's Dinner all mapped out for yer feasting before 'ya hoist yourself to Deck 9 to enjoy a rowdy buccaneer bash we call Pirates IN the Caribbean Deck Party.

(Weather Permitting)

Viewing areas located Deck 9 Midship port side gangway.

BUENA VISTA THEATRE

Deck 5, Aft
Today's Movies

DOLBY 3D

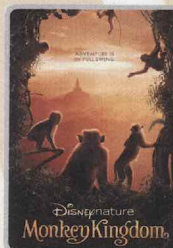

8:30 am
Duration:
1 hr 21 mins
Rating: G

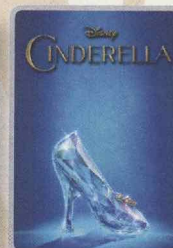

10:30 am
Duration:
1 hr 52 mins
Rating: PG



2:00 pm
Duration:
2 hrs 22 mins
Rating: PG-13



5:30 pm & 8:15 pm
Duration: 1 hr 48 mins
Rating: PG



11:00 pm
Duration: 2 hrs 22 mins
Rating: PG-13

MORE TO ENJOY WHILE ONBOARD

THE BRITISH ISLES & EUROPEAN VARIETY

Disney Cruise Line is now visiting more than 15 European Countries in Summer 2016! For the first time, Disney Magic will be sailing to the British Isles, including visits to Scotland, England, Ireland and France, as well as returning with select sailings to Norway, Iceland and the Mediterranean and the Greek Isles! Visit the Onboard Sales Desk for more information.



DISNEY VACATION CLUB® GROUP PREVIEW

Want to learn more about taking magical vacations year after year? Please see a Disney Vacation Club representative on Deck 4, Midship, or call 7-2805 from your stateroom phone for more information about our interactive group presentation.



VISTA SPA
Deck 9, Forward - Phone: 7-1465

PAMPER PACKAGE

Indulge with a 50 minute full body relaxing Swedish Massage and 25 minute refreshing Spa facial with scalp, foot and ankle massages for only \$149.

Commemorate your Disney cruise with a wide selection of 2015 Disney Cruise Line merchandise. From casual apparel to drinkware and more, you are sure to find a special souvenir for the whole family.

MICKEY'S MATES
DECK 4, FORWARD



PHOTO BOOK

Visit Shutters today and turn your magical vacation memories into an impressive keepsake, a personal one of a kind Photo Book. Fill every page with memories of your cruise vacation. Orders close at 9:00 pm on the last day of the cruise.

**Please note that photos are available for viewing on our interactive photo kiosks approximately five hours after being taken and are only available for purchase during this cruise.*

Connect @ Sea

We are now offering a NEW and improved Internet service to stay connected on your cruise like no other in the industry! Internet packages range from \$0.25 per MB - \$89.00 (1000 MB package). For more information contact your Connect@Sea Expert or Guest Services onboard.

QUARTER MASTERS ARCADE

Ever dreamed of flying high in the Sky? On After Burner feel the adrenaline while you are a Pilot traveling on a turbulence adventure, in the exclusive Quarter Masters Arcade, located on Deck 9, Midship.

EARLY FLIGHT DEPARTURES

Guests with flights departing prior to 12:00 p.m. are kindly asked to notify Guest Services located on Deck 3, Midship, no later than 12:00 midday on the final day of the cruise.

Disney Cruise Line.

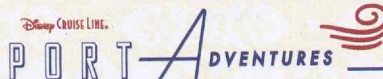

Hola and welcome to Ensenada! Bajás Third Largest City. Hurry down as our desk is open for any last minute Port Adventure bookings. La Bufadora Sightseeing Tour, The Wine Country Tour, La Bufadora Kayak Tour or the Horseback Riding Adventure are a few of the exciting activities you don't want to miss out on. Make sure you have your excursions booked for Ensenada as space is selling out. Our friendly staff are waiting to answer your questions at the Port Adventures Desk, Deck 3, Midship.

SHOPPING

SHINOLA WATCHES

Available onboard at Treasure Ketch, Shinola watches are created using advanced technology with meticulous hand-assembly. Deck 4, Forward.

SOPHIA FIORI DIAMOND TRUNK SHOW

Sophia Fiori is an LA based designer, wholesaler, and one of Hollywood's favorite designers. Industry leaders in colored diamonds, and more specifically Caribbean blue diamonds - one of the single most popular purchases at sea because it reminds everyone of the colors of the Breathtaking Ocean! Treasure Ketch, Deck 4, Forward.

LIGHT UP THE NIGHT

Glow merchandise is only available on Pirate Night! Don't miss your opportunity to light up the night! Please see a Merchandise Crew Member, Deck 9, Midship, on Pirate Night to complete your Pirate attire!

PIRATE PARTY GEAR

Arrgh... It's time to embrace your inner pirate! Make your way to Mickey's Mates, Deck 4, Forward, to find a treasure trove of pirate gear. Everything from costumes and apparel to hats and accessories.

CRUISE IN STYLE WITH GUESS ACCESSORIES

Head to Treasure Ketch for the ultimate destination of fashionable brand name accessories such as Guess watches, sunglasses, and handbags. Discover the elegant men's and women's watches paired with two-tone, silver, gold, and black-colored bands, with selected styles sparkling with Swarovski crystals. Compliment your style with one of the various handbags available, adorned with the iconic Guess logo. Top off your look with a pair of stylish sunglasses and you're ready for day at the port! Treasure Ketch, Deck 4 Forward.

2015 DISNEY CRUISE LINE MERCHANDISE

Step into Mickey's Mates today and commemorate your Disney cruise with a wide selection of 2015 Disney Cruise Line merchandise. From casual apparel to drinkware and more, you are sure to find a special souvenir for the whole family. Deck 4, Forward.

Due to port regulations, when the ship is docked, the stores will remain closed.

IMPORTANT INFORMATION

Security Notice

All Guests (including Children) who wish to disembark or embark the ship are required to present their Key to the World card at the gangway. A photo ID is also required for those Guests who are 18 years of age or older. Guests under the age of 18 are required to have a parent, guardian or other responsible adult sign an authorization form at the Guest Service Desk if they wish to go ashore unaccompanied or with any adult from another stateroom.

Sunscreen/Insect Repellent Advisory

Use sunscreen first and protect against mosquito bites and related illnesses by applying insect repellent on top of sunscreen when going ashore. Insect repellent is available for purchase in Treasure Ketch.

Cold and Flu Reminder

Please wash hands frequently and thoroughly, particularly before meals. Contact the Health Center by dialing 7-1923, should anyone in your party become ill.

Inclement Weather

For the safety of all Guests, outdoor events may be changed due to unforeseen weather conditions.

Corridor Quiet Hours

As a courtesy to all our Guests, please recognize quiet hallway hours from 10:00 pm til 8:00 am.

Environmental Message

With Disney's commitment to the Environment please refrain from throwing anything over the Ship's side. Thank you.

No Reserved Seats Policy

As a courtesy to all Guests we kindly advise that the saving of seats is not permitted in the Walt Disney Theatre, and the saving of the sun loungers is not permitted on Deck 9 and 10. Items left unattended will be returned to lost and found at Guest Services, Deck 3, Midship.

Smoking

For the comfort of our guests, the following areas are designated as smoking areas:

- Deck 10, forward, Starboard side
 - Deck 9, forward, Starboard side at Quiet Cove
 - Deck 4, aft, starboard side from 6:00 pm to 6:00 am only (all of Deck 4 is non-smoking from 6:00 am to 6:00 pm.)
- Smoking is prohibited inside all guest staterooms and on stateroom verandahs. Guests found smoking in their staterooms or on their verandahs will be charged a \$250 stateroom recovery fee. Electronic cigarettes may only be used in designated smoking areas.

Walt Disney Theatre



Theatrical performances may use artificial fog, strobe lights, pyrotechnics and other special effects. For the safety of our performers and the comfort of those around you, the use of any photography or video recording device or any electronic equipment is prohibited.

Verandah Safety

Please do not leave any combustible materials on your balcony when not present in your stateroom for safety reasons.

Morning	8:30	8:45	9:00	9:15	9:30	9:45	10:00	10:15	10:30	10:45	11:00	11:15	11:30	11:45	12:00	12:15	12:30	12:45	1:00	1:15	1:30		
FUNNEL VISION			Peter Pan (PG) Funnel Vision						Toy Story (G) Funnel Vision						Virtual Tours Funnel Vision			Toy Story 2 (G) Funnel Vision					
BUENA VISTA THEATRE	Monkey Kingdom (G) Duration: 1 Hour 21 Minutes						Cinderella (2015) (PG) Duration: 1 Hour 52 Minutes																
CHARACTERS		Mickey <small>Lobby Atrium (P)</small>			Minnie <small>Lobby Atrium (P)</small>																		
		Goofy <small>Lobby Atrium (S)</small>																					
FUN FOR ALL AGES			Toddler Time 🧸 Captain's Closet, Disney's Oceaneer Club								Youth Activities Open House 🧸 Vibe										Cruisin' for Trivia Promenade Lounge		
							Youth Activities Open House 🧸 Edge																
							Youth Activities Open House 🧸 Disney's Oceaneer Club																
ADULTS	Friends of Bill W. Outlook Cafe																						
VIBE 14-17 YEARS OLD											Youth Activities Open House 🧸						Scavenger Hunt						
EDGE 11-14 YEARS OLD							Youth Activities Open House 🧸						Scavenger Hunt						Animation Cells				
OCEANEER LAB 3-12 YEARS OLD	Game Challenge	Stitch's Great Adventure 🐻				Clarabelle's Moo Juice 🐮				Go Fetch 🐾				Animation Antics		Lunch				Pathfinders 🐾			
OCEANEER CLUB 3-12 YEARS OLD																							
	Youth Activities Open House 🧸																						Pre-school Fun
					Memory Wall 🧸						King Triton's Royal Court 🧸								Where's Tink? 🐻				

Afternoon	1:45	2:00	2:15	2:30	2:45	3:00	3:15	3:30	3:45	4:00	4:15	4:30	4:45	5:00	5:15	5:30	5:45	6:00	6:15	6:30	6:45						
FUNNEL VISION	Muppet Treasure Island (G) Funnel Vision												Wreck It Ralph (G) Funnel Vision														
BUENA VISTA THEATRE	Avengers: Age of Ultron (PG-13) DOLBY 3D Duration: 2 Hours 22 Minutes												Big Hero 6 (PG) Duration: 1 Hour 48 Minutes														
CHARACTERS	Mickey Lobby Atrium (P)					Mickey Lobby Atrium (P)										Mickey Lobby Atrium (P)					Jack Sparrow DK4 Mid (S)						
	Minnie Lobby Atrium (P)					Goofy Lobby Atrium (S)					Minnie Lobby Atrium (S)																
FUN FOR ALL AGES	 Lobby Atrium (12+)		Pirate Crafts Promenade Lounge		Game Show: The Wheel Promenade Lounge		Bingo Pre-Sales		\$5,000 Mega Jackpot WaveBands		Classic Jazz with Fine Whines Promenade Lounge		 Walt Disney Theatre														
	Animation - Mickey Mouse Animator's Palate		Shuffleboard Tournament Deck 4, Port Side		Disney Charades Promenade Lounge		Pirate Trivia Quest Promenade Lounge																				
ADULTS	Animation - Mickey Mouse Animator's Palate					Live Guitar with Bernie Griffith Quiet Cove Pool					NHL Playoffs: Tampa Bay vs. New York Rangers Diversions (Subject to Satellite Availability)					Pure Form Pilates Vista Spa & Salon							Club 18*21: Mixer Diversions				
	Live Guitar with Bernie Griffith Quiet Cove Pool																										
VIBE 14-17 YEARS OLD	Disney Scene It					Animation Antics					Game Challenge					Ice Cream Social					Animation Cells						
EDGE 11-14 YEARS OLD	Float Fun Trivia					GAGA Ball					Disney Scene It					4th Pigs Pasta Palace					Youth Activities Open House						
OCEANEER LAB 3-12 YEARS OLD	Pinata Party					Youth Activities Open House					Magic Show					Dinner											
						Piston Cup Challenge																					
OCEANEER CLUB 3-12 YEARS OLD	Pre-school Fun					Big Top Fun Fest!					Parachute Games					Youth Activities Open House											
	Dance Party															Dinner in Disney's Oceaneer Lab											

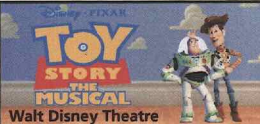
Evening	7:00	7:15	7:30	7:45	8:00	8:15	8:30	8:45	9:00	9:15	9:30	9:45	10:00	10:15	10:30	10:45	11:00	11:15	11:30	11:45	12:00			
FUNNEL VISION												Pirates in the Caribbean Party Funnel Vision					Pirates of the Caribbean I (PG-13) Funnel Vision							
BUENA VISTA THEATRE						Big Hero 6 (PG) Duration: 1 Hour 48 Minutes							Avengers: Age of Ultron (PG-13) Duration: 2 Hours 22 Minutes											
CHARACTERS		Mickey <small>Lobby Atrium (P)</small>	Jack Sparrow <small>DK4 Mid (S)</small>						 Deck Stage, Deck 9, Midship															
		Minnie <small>Lobby Atrium (S)</small>																						
FUN FOR ALL AGES		Pin Trading <small>Mickey's Mates</small>	 WaveBands		 Disney Pixar TOY STORY THE MUSICAL Walt Disney Theatre			The Challenge of Davy Jones <small>Deck & Stage</small>	Classic Jazz with Fine Whines <small>Promenade Lounge</small>							Fine Whines <small>Promenade Lounge</small>								
ADULTS		Ultimate Disney Trivia <small>Diversions</small>						Live Guitar with Bernie Griffith <small>Diversions</small>					Bernie Griffith LIVE <small>Diversions</small>		Krazy Karaoke followed by DJ Dance Party <small>WaveBands</small>									
		Music & Martinis with Tom Scott <small>Cadillac Lounge</small>						Live Piano with Tom Scott <small>Cadillac Lounge</small>					Cognac Tasting (21+) <small>Outlook Cafe</small>				Tom Scott Live <small>Cadillac Lounge</small>							
VIBE <small>14-17 YEARS OLD</small>	Sports Deck Fun		Youth Activities Open House 🎉					Pirate Prep			Deck Party			A Pirate's Life For Me										
EDGE <small>11-14 YEARS OLD</small>	Open House 🎉		Sports Deck Fun						Pirate Prep			Deck Party			A Pirate's Life For Me									
OCEANEER LAB <small>3-12 YEARS OLD</small>		Ratatouille Cooking School 🐭						A Pirate's Life For Me				Pirate Games 🐭						Youth Activities Open House 🎉						
OCEANEER CLUB <small>3-12 YEARS OLD</small>		So You Want to be a Pirate? 🐭						Memory Wall 🐭				Pirate Prep 🐭						Pirate Games 🐭						

Symbol for activities that will be repeated during the cruise



FOLD

Fold along the dotted lines and take me with you so you don't miss any of the fun!

FOLD

IN THE SPOTLIGHT SERIES
SCAVE IT! SERIES

JUMP UP! SERIES
CREATE & INVENT SERIES
OPEN HOUSE

CLUBHOUSE SERIES
STORYBOOK SERIES

MONDAY, MAY 18, 2015 - ENSENADA, MEXICO

BUENA VISTA THEATRE

Deck 5, Aft

DOLBY 3D



8:30 am Duration: 1 hr 21 mins Rating: G	10:30 am Duration: 1 hr 52 mins Rating: PG	2:00 pm Duration: 2 hrs 22 mins Rating: PG-13	5:30 pm & 8:15 pm Duration: 1 hr 48 mins Rating: PG	11:00 pm Duration: 2 hrs 22 mins Rating: PG-13
---	---	--	---	---

Character Appearances

GOOFY
Lobby Atrium (S) - 8:45 am

MICKEY MOUSE
Lobby Atrium (P) - 8:45 am

MINNIE MOUSE
Lobby Atrium (P) - 9:15 am

PIRATE MICKEY MOUSE
Lobby Atrium (P) - 2:45 pm,
5:15 pm & 7:15 pm

PIRATE MINNIE MOUSE
Lobby Atrium (P) - 3:15 pm
Lobby Atrium (S)
5:45 pm & 7:30 pm

PIRATE GOOFY
Lobby Atrium (S) - 5:15 pm

CAPTAIN JACK SPARROW
DK4 Mid (S)
5:30 pm & 7:30 pm

MICKEY'S PIRATES
Deck 9 Stage - 9:45 pm



(P) - Port Side (S) - Starboard Side

Don't forget your Camera to capture those Magical Moments!
Check here each day for all of today's Character Appearances or refer to the
Character Board in the Lobby Atrium.

Meet-and-Greets will be advertised for the length of time the line will be
open. To avoid disappointment, please meet at start time of appearances.

YOUTH ACTIVITIES THEMED EXPERIENCES

CLUBHOUSE SERIES
focuses on movement and
features content which appeals
to younger children.

STORYBOOK SERIES
is designed with a strong
connection to the Disney
classic stories.

JUMP UP! SERIES
includes large group games &
movement-oriented activities.

CREATE & INVENT SERIES
will have a tactile focus allowing
children to create and admire
their work.

IN THE SPOTLIGHT SERIES
focuses on children's stage
presence with lots of activities
and enthusiasm.

SOLVE IT! SERIES
are less active, but will challenge
children with problem/solutions-
based activities.

YOUTH ACTIVITIES OPEN HOUSE

Activities for families, adults and children of all ages to enjoy together.

SHIP DIRECTORY

YOUTH ACTIVITIES

DISNEY'S OCEANEER CLUB	DECK 5, MID	9:00 AM - 12:00 PM
DISNEY'S OCEANEER LAB	DECK 5, MID	8:00 AM - 12:00 PM
EDGE	DECK 2, MID	10:00 AM - 1:00 PM
VIBE	DECK 11, MID	11:00 AM - 2:00 PM
FLOUNDER'S REEF NURSERY	DECK 5, AFT	9:00 AM - 11:00 PM

POOLS

Children under 12 years of age must have adult supervision in all pools.

GOOFY'S POOL	DECK 9, MID	9:00 AM - 6:00 PM
MICKEY'S POOL	DECK 9, AFT	8:30 AM - 8:30 PM
MICKEY'S SLIDE	DECK 9, AFT	1:00 PM - 5:30 PM
MICKEY'S SPLASH ZONE	DECK 9, AFT	8:30 AM - 8:30 PM
QUIET COVE POOL (18+)	DECK 9, FWD	8:00 AM - 11:00 PM

Complimentary pool vests are available for children to use in the pools onboard.
They are located on the pool deck

RECREATION

PORT ADVENTURES DESK	DECK 3, MID	7:30 AM - 10:00 AM
VISTA FITNESS CENTER (18+)	DECK 9, FWD	6:00 AM - 10:00 PM
WIDE WORLD OF SPORTS DECK	DECK 10, FWD	- 24 HOURS

GENERAL INFORMATION

BUENA VISTA THEATRE	DECK 5, AFT	SHOWTIMES
DISNEY VACATION CLUB DESK	DECK 4, MID	6:00 PM - 10:00 PM
FUNNEL VISION	DECK 9, MID	SHOWTIMES
GUEST SERVICES	DECK 3, MID	24 HOURS
HAIR BRAIDING	DECK 9, MID	4:00 PM - 7:00 PM
MEDICAL HEALTH CENTER	DECK 1, FWD	9:30 AM - 11:00 AM 4:30 PM - 7:00 PM
ONBOARD SALES DESK	DECK 4, MID	8:00 AM - 10:00 AM 4:00 PM - 6:00 PM 7:30 PM - 10:00 PM

PORT & SHOPPING DESK	DECK 3, MID	
PRELUDES	DECK 4, FWD	5:30 PM - 9:00 PM
QUARTER MASTERS (ARCADE)	DECK 9, MID	24 HOURS
SHUTTERS PHOTO GALLERY	DECK 4, AFT	7:00 PM - 10:00 PM
VISTA SPA AND SALON	DECK 9, FWD	8:00 AM - 10:00 PM
WALT DISNEY THEATRE	DECK 4, FWD	SHOWTIMES

SHOPPING

ART GALLERY	DECK 4, MID	7:00 PM - 9:00 PM
MICKEY'S MATES	DECK 4, FWD	6:45 PM - 11:00 PM
RADAR TRAP (DUTY FREE)	DECK 3, FWD	6:45 PM - 11:00 PM
TREASURE KETCH	DECK 4, FWD	6:45 PM - 11:00 PM

IMPORTANT NUMBERS

Fire/Security: 7-3001
Medical EMERGENCY: 7-3000
Health Center: 7-1923

DINNER MENU

Animator's Palate : Pacific Rim Cuisine
Parrot Cay : Caribbean Island Cuisine
Triton's : French Cuisine

Dining Times: 5:45pm & 8:15pm

DRINK OF THE DAY

Sunken Treasure
(Alcoholic)
Parrot Song
(Non-Alcoholic)

WEATHER FORECAST

Today: Partly Cloudy
High: 70°F/21°C
Tomorrow: Sunny
High: 64°F/18°C

Evening Attire: Pirate or Cruise Casual

DINING & LOUNGES

BREAKFAST

BEACH BLANKET BUFFET	DECK 9, AFT	7:00 AM - 10:30 AM
GOOFY'S GALLEY	DECK 9, AFT	7:00 AM - 9:00 AM
PARROT CAY	DECK 3, AFT	7:30 AM - 10:45 AM
TRITON'S (À-LA CARTE)	DECK 3, MID	8:00 AM - 9:30 AM

LUNCH

BEACH BLANKET BUFFET	DECK 9, AFT	12:00 PM - 2:00 PM
GOOFY'S GALLEY	DECK 9, AFT	10:30 AM - 6:00 PM
PINOCCHIO'S PIZZERIA	DECK 9, MID	10:45 AM - 6:00 PM
PLUTO'S DOG HOUSE	DECK 9, AFT	10:45 AM - 6:00 PM
TRITON'S	DECK 3, MID	12:00 PM - 1:30 PM

DINNER

ANIMATOR'S PALATE	DECK 4, AFT	5:45 PM & 8:15 PM
PARROT CAY	DECK 3, AFT	5:45 PM & 8:15 PM
TRITON'S	DECK 3, MID	5:45 PM & 8:15 PM
PALO (18+)	DECK 10, AFT	6:00 PM - 8:30 PM
BEACH BLANKET (À-LA CARTE)	DECK 9, AFT	6:30 PM - 8:30 PM
PLUTO'S DOG HOUSE	DECK 9, AFT	6:00 PM - 9:00 PM

LATE NIGHT SNACKS

BEACH BLANKET PIRATE BUFFET	DECK 9, AFT	10:30 PM - 11:15 PM
PINOCCHIO'S PIZZERIA	DECK 9, MID	9:00 PM - 12:00 AM

ADDED FEATURES

BEVERAGE STATION	DECK 9, AFT, PORT SIDE	24 HOURS
ICE CREAM AT GOOFY'S GALLEY	DECK 9, AFT	10:30 AM - 9:00 PM
ROOM SERVICE	DIAL 6801 OR 6802	24 HOURS

ENTERTAINMENT - LOUNGES - BARS

Adults must be 21 and older to consume alcoholic beverages.

CADILLAC LOUNGE (18+)	DECK 3, FWD	6:00 PM - 12:00 AM
COVE CAFE (18+)	DECK 9, MID	6:30 AM - 12:00 AM
DIVERSIONS (18+ AFTER 9:00 PM)	DECK 3, FWD	4:00 PM - 12:00 AM
INTERNET CAFE	DECK 3, AFT	24 HOURS
OUTLOOK CAFE (18+)	DECK 10, MID	12:00 PM - 12:00 AM
PINOCCHIO'S PIZZERIA	DECK 9, MID	9:00 AM - 12:00 AM
PLUTO'S DOG HOUSE	DECK 9, AFT	10:45 AM - 6:00 PM
PRELUDES	DECK 4, FWD	5:30 PM - 9:00 PM
PROMENADE LOUNGE	DECK 3, AFT	8:00 AM - 12:00 AM
SIGNALS (18+)	DECK 9, FWD	9:30 AM - 12:00 AM
STUDIO SEA	DECK 4, MID	SHOWTIMES
WAVEBANDS (18+)	DECK 3, FWD	7:30 PM - 2:00 AM

Public Health Advisory: Consuming raw or under-cooked meats, poultry, seafood, shellfish, or eggs
may increase your risk for food borne illness, especially if you have certain medical conditions.

All Ashore: Approx: 8:00 am
All Aboard: 6:30 pm

Ship's Agent In Ensenada

Mr. Jorge Ojeda: Ph: 011 52 1 646 171 6157 or 011 52 646 178 3615; Agencia de Buques
Gil Ojeda Sa De CV, Calle Cadete Virgilio Uribe 496 A
Zona Centro, Ensenada B.C. Mexico 22800