

PERSONAL NAVIGATOR



WEDNESDAY, MAY 6, 2015

Sunrise: 5:41 am Sunset: 6:19 pm
Evening Attire: Cruise Casual
All Ashore: Approx: 6:30 am
All Aboard: 2:45 pm
Today: Overcast High: 82°F/28°C
Tomorrow: Partly Cloudy High: 84°F/29°C

CARTAGENA, COLOMBIA

Chuck Wagner

Living The Dream

WALT DISNEY THEATRE

Deck 4, Forward
6:15 pm & 8:30 pm

As a courtesy to all Guests, we kindly advise that the saving of seats is **not** permitted in the Walt Disney Theatre.



Assistance available at the entrance to the Walt Disney Theatre 30 minutes prior to show time.

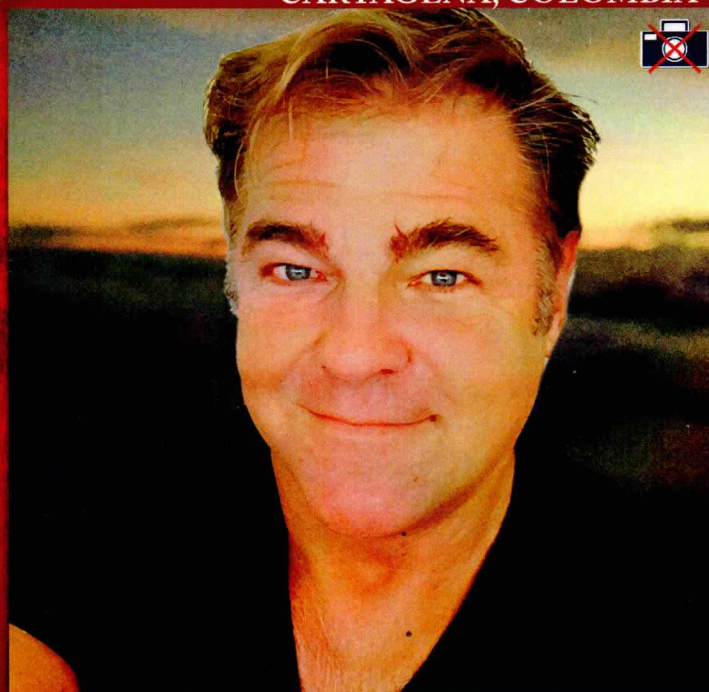

Cartagena Port Information

Cartagena or Cartagena de Indias is a large Caribbean beach resort city on the northern coast of Colombia in the Caribbean Coast Region and capital of Bolivar Department.

The city had a population of 892,545 as of the 2005 census, making it the fifth-largest city in Colombia and giving the Cartagena urban area the status of fifth-largest urban area in Colombia.

Cartagena is a center of economic activity in the Caribbean, as well as a popular tourist destination.

Activity and development of the Cartagena region, and the area around Cartagena Bay, by various indigenous people dates back to 4000 B.C.

The Spanish colonial city was founded on June 1, 1533 and is named after Cartagena, Spain.

Cartagena served a key role in the development of the region during the Spanish eras; it was a center of political and economic activity due to the presence of royalty and wealthy viceroys.

In 1984, Cartagena's colonial walled city and fortress were designated a UNESCO World Heritage Site.

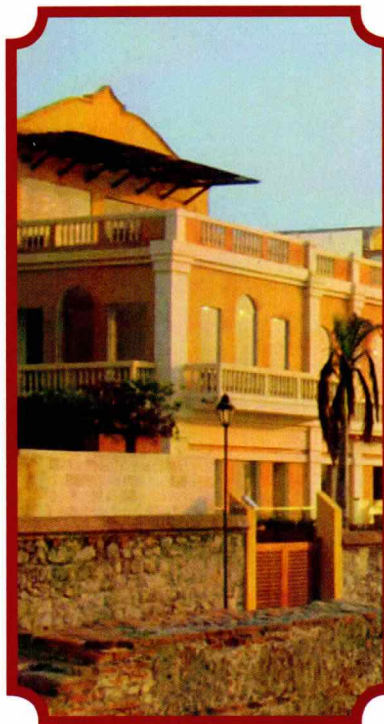

Don't Miss:

Ultimate Disney Trivia (18+)

Diversions, Deck 3, Forward - 3:00 pm

Think you know all there is to know about Disney? Come test your knowledge at ultimate Disney trivia for the Adults.

So You Think You Know Your Family?

Studio Sea, Deck 4, Midship - 7:30 pm

This fun-filled family game show is always full of surprises. Find out how well you know, or don't know your family!

Disney Disco

Studio Sea, Deck 4, Midship - 9:30 pm

Join your Cruise Staff as they play some of your favorite Disco tunes.

Rock 'N' Bowl (18+)

WaveBands, Deck 3, Forward - 10:30 pm

Join Join your Club Host and Cruise Staff DJ for Rock 'n' Roll music and Wii Bowling. Oh yes, it's going to be fun!

Disney Cruise Line

PORT ADVENTURES

Please check your tour tickets for meeting times and locations.
Visit the Port Adventures Desk, Deck 3, Midship for any questions.

DINNER MENU

Animator's Palate : Prince & Princess
Parrot Cay : Prince & Princess
Triton's : Prince & Princess

DRINK OF THE DAY

Stingray (Alcoholic)
Minnie's Mango Pango (Non-Alcoholic)

IMPORTANT NUMBERS

Fire/Security: 7-3001
Medical Emergency: 7-3000
Health Center: 7-1923

ADULT ACTIVITY HIGHLIGHTS



VISTA SPA FITNESS CLASSES & SEMINARS

Sunrise Stretch - Vista Spa Fitness Center - 7:00 am
AB Attack - Vista Spa Fitness Center - 7:30 am
Reflexology - Outlook Cafe - 3:30 pm
Tour De Cycle - Vista Spa Fitness Center - 4:30 pm

TASTING CLASSES

Champagne Tasting (21+) - Cadillac Lounge - 3:30 pm
Please make reservations for tastings at Guest Services for a nominal fee.
Tasting Seminars are only for Guests 21 and older.

CLUB 18*21 - VIBE HANGOUT

Vibe, Deck 11, Midship - 4:00 pm
Meet together in Vibe for games and fun.

CLUB 18*21 - GAME CHALLENGE

Diversions, Deck 3, Forward - 7:30 pm
Join us and play some of your favorite board games.

CRUISE STAFF LUNCH

Triton's, Deck 3, Midship - 12:30 pm
Join your Cruise Staff for an informal lunch gathering.

ULTIMATE DISNEY TRIVIA

Diversions, Deck 3, Forward - 3:00 pm
Think you know all there is to know about Disney? Come test your knowledge at ultimate Disney trivia for the Adults.

WALK A MILE

Deck 4, Forward Elevators - 5:00 pm
Join your Cruise Staff for a brisk walk around the deck.

FUN FOR ALL AGES HIGHLIGHTS

TODDLER TIME FOR FAMILIES

Captain's Closet, Disney's Oceaneer Club, Deck 5, Midship
9:00 am - 11:00 am, 2:30 pm - 4:00 pm & 6:00 pm - 7:00 pm
A time for Toddlers and their families to explore and play together.

CRAFTS: MEMORY PAGES

Promenade Lounge, Deck 3, Aft - 9:30 am
Create fun memory pages with your Cruise Staff that are yours to keep.

CRUISIN' FOR TRIVIA

Promenade Lounge, Deck 3, Aft - 11:00 am
Navigate your way through a round of questions testing your general knowledge.

DISNEY TRIVIA

Promenade Lounge, Deck 3, Aft - 1:45 pm
Navigate your way through a round of questions to test how much you really know about Disney.

SAIL-OUT PARTY

Deck Stage, Deck 9, Midship - 2:30 pm
Join your Cruise Staff DJ on deck as we celebrate our last port in the East Coast. Dancing, music and fun.

OFFICER PIN TRADING

Lobby Atrium, Deck 3, Midship - 7:15 pm
Come trade pins with the Officers of the Disney Wonder.

SO YOU THINK YOU KNOW YOUR FAMILY?

Studio Sea, Deck 4, Midship - 7:30 pm
This fun-filled family game show is always full of surprises. Find out how well you know, or don't know your family!

DISNEY DISCO

Studio Sea, Deck 4, Midship - 9:30 pm
Join your Cruise Staff as they play some of your favorite Disco tunes.

SAFETY ASHORE INFORMATION

While you will find many great experiences ashore, please remain vigilant about your personal safety and the safety of your belongings. As in any large urban tourist destination, you'll want to take some basic precautions to make the most of your time ashore.

- Be aware of your surroundings at all times. Avoid short cuts, narrow alleys and poorly lit streets.
- Avoid wandering from the main shopping and tourist areas into unfamiliar territory. If venturing out independently, have a plan, use only licensed taxi operators.
- Identity/Credit Card theft can occur anywhere. Please remain vigilant in monitoring the safe keeping of your personal information.
- Leave valuables in your room safe and avoid carrying large amounts of cash. Exercise caution when using ATMs. Cameras and handbags should be carried close to your body or concealed out of sight.
- Leave air transportation tickets and other travel documents in your room safe. When going ashore, each adult is required to carry a Driver's license, passport or other government-issued photo ID. - Note: Some ports may require guests to carry passports ashore.
- Most crimes are easier to commit in dark unlit areas. When going ashore at night, please be extra vigilant about your personal safety.

YOUTH ACTIVITIES HIGHLIGHTS

DINE & PLAY

A convenience for families dining at 8:15 pm, our Youth Activities counselors will be available at 9:15 pm at the entrance of Triton's, Parrot Cay and Animator's Palate dining rooms to bring registered children to join the fun in Disney's Oceaneer Club and Disney's Oceaneer Lab.



Deck 5, Aft (7-18500)

8:00 am - 11:00 pm

Infants and Toddlers can enjoy toys and activities at Flounder's Reef Nursery. Reservations are first come, first served so please stop by!



Deck 5, Midship (7-1440)
(3 - 12 years old)

10:00 am - 12:00 am

HEFFALUMP EXPODISHUN

1:45 pm

The Heffalump is missing! Help us find him before the Woozles do!

BIG TOP FUN FEST!

4:30 pm

It's the greatest show on Earth. Come re-discover the circus Disney style with clowns, jugglers and classic Disney cartoons.



Deck 5, Midship (7-1445)
(3 - 12 years old)

8:00 am - 12:00 am

BINGO

8:45 am

Can you get 5 in a row, and be the first to call BINGO?

DISNEY SCENE IT

3:15 pm

Test your Disney knowledge at this wacky trivia contest.



Deck 2, Midship (7-5810)
(11 - 14 years old)

10:00 am - 12:00 am

NINJA

12:00 pm

How fast and stealthy can you be? Come join your fellow Ninjas for this awesome game!

DISNEY CRUISE LINE TRIVIA

9:00 pm

Test your Disney knowledge at this wacky trivia contest.



Deck 11, Midship (7-1456)
(14 - 17 years old)

11:00 am - 1:00 am

HIDDEN MICKEY CHALLENGE

1:00 pm

A Mickey Mouse inspired scavenger hunt.

ULTIMATE CHALLENGE

10:00 pm

Are you up for the challenge? Get ready for anything as we face the ultimate challenge!

BUENA VISTA THEATRE

Deck 5, Aft

Today's Movies

DOLBY 3D

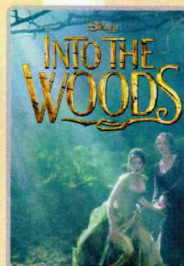

10:30 am

Duration: 2 hrs 4 mins
Rating: PG

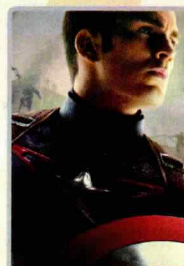

2:30 pm

Duration: 2 hrs 4 mins
Rating: PG-13

Open Captioning



5:15 pm & 8:15 pm

Duration: 1 hr 48 mins
Rating: PG



10:30 pm

Duration: 2 hrs 4 mins
Rating: PG-13

Disney Disco

FAMILY DANCE PARTY

Join your Cruise Staff
as they play some of your
favorite tunes.

**Studio Sea,
Deck 4, Midship,
9:30 pm**

Rock 'n' Bowl

Join your Club Host and
Cruise Staff DJ for
Rock 'n' Roll music and
Wii Bowling. Oh yes, it's
going to be fun!

**WaveBands (18+),
Deck 3, Forward,
10:30 pm**

YOUTH ACTIVITIES OPEN HOUSE

Open House is an opportunity for all to come and participate in a variety of exciting activities and free time in the Oceaneer Club, Oceaneer Lab, Flounder's Reef Nursery, Vibe and Edge throughout the cruise. During these times secured programming will still be offered in the other venue for those looking to check their children into care.

Disney's Oceaneer Club: 10:00 am - 1:30 pm & 6:00 pm - 7:00 pm

Edge: 10:00 am - 12:00 pm & 6:00 pm - 8:00 pm

Vibe: 11:00 am - 12:00 pm & 4:00 pm - 6:00 pm

MORE TO ENJOY WHILE ONBOARD

MORE MAGIC IN EUROPE

Set sail for Europe! Travel with Disney Cruise Line to the Mediterranean - a region that conjures up a romantic past. Home to some of the world's oldest civilizations, trade routes and cultures, this region offers a diverse blend of cities and cultures. Sail to such countries as Italy, France, Spain and Portugal. Begin your adventure today! Visit the Onboard Sales Desk for more information.



DISNEY VACATION CLUB® GROUP PREVIEW

Want to learn more about taking magical vacations year after year? Please see a Disney Vacation Club representative on Deck 4, Midship, or call 7-2805 from your stateroom phone for more information about our interactive group presentation.



PORT AND SHOPPING INFORMATION

Cartagena is not to be missed! This amazing port offers some of the best emeralds, leather goods and coffee found in the entire world! Join your Shopping Guide Ana, in the Pierino Gallo Mall downtown for the shopping parties taking place. Don't forget to bring your shopping maps ashore!



VISTA SPA
Deck 9, Forward - Phone: 7-1465

SALON TASTER

Choose from: scalp massage, neck and shoulder massage, mini facial, eye collagen treatment, arm and hand massage, hair conditioning treatment, foot and ankle massage, sunglow makeover
3 for \$99 5 for \$119 all 8 for \$139
(plus 18% auto gratuity)

Visit the Vista Gallery where you can admire beautiful artwork created by various celebrated artists and featuring some of your favorite Disney characters.

VISTA GALLERY
DECK 4, MIDSHIP



Ask a friendly photographer about Get the Picture! and the incredible value of an unlimited digital photo package, which includes all of your stateroom's photos.
Visit Shutters today, as supplies are limited.

**Offer valid per stateroom only. Terms and conditions apply.
Photos captured on your vacation are only available for purchase during this cruise.*

Connect @ Sea

We are now offering a NEW and improved Internet service to stay connected on your cruise like no other in the industry! Internet packages range from \$0.25 per MB - \$89.00 (1000 MB package). For more information contact your Connect@Sea Expert or Guest Services onboard.

QUARTER MASTERS ARCADE

Ever dreamed of flying high in the Sky? On After Burner feel the adrenaline while you are a Pilot traveling on a turbulence adventure, in the exclusive Quarter Masters Arcade, located on Deck 9, Midship.

EARLY FLIGHT DEPARTURES

Guests with flights departing prior to 12:00 pm are kindly asked to notify Guest Services located on Deck 3, Midship, no later than 12:00 midday on the final day of the cruise.



With its cobblestone streets, historic architecture and vibrant markets, this charming South American port city beckons you to relax and unwind. Visit the city's largest fortress Castillo de San Felipe de Barajas which is just one of the spectacular sights, or spend the day relaxing poolside at the elegant, Caribbean-inspired Las Americas Hotel and Resort on the Las Americas Pool and Beach Getaway. Visit the Port Adventures Desk, located Deck 3, Midship, and our friendly team will assist in planning your day in Cartagena.

SHOPPING

ART GALLERY - MORE TO ENJOY WHILE ONBOARD

Welcome onboard, take a minute to stroll through the Art Gallery on Deck 4, Midship and discover special themed Disney artwork. Find a selection of fine art, giclees, lithographs, and original Disney art.

STYLISH MEN'S APPAREL

Discover stylish casual men's apparel when you visit Treasure Ketch on Deck 4, Forward. Here you'll find Tissot watches and Nike polo shirts, including the blue men's Nike polo shirt designed especially for the Disney Cruise Line Panama Canal crossing.

UNIQUE JEWELRY FROM BELLARRI COLLECTIONS

Add a splash of color to your outfit with one of the elegant and unique jewelry pieces from BELLARRI Collections. Select the piece that most suits your style when you visit Treasure Ketch, Deck 4, Forward.

PIN TRADING ONBOARD

Check out the Disney Cruise Line pins, such as the 2015 Panama Canal Crossing commemorative pin, when you visit the shops on Deck 4, Forward. Later, join the Officers of the Disney Wonder Cruise Ship for pin trading fun at 7:15 pm in the Lobby Atrium, Deck 3, Midship.

THE DISNEY PARKS COLLECTION BY PANDORA JEWELRY

The Disney Parks Collection by PANDORA Jewelry features hand-finished .925 sterling silver and 14K gold charms inspired by some of Disney's most beloved characters. Visit Treasure Ketch on Deck 4, Forward, where you'll find a specially designed sterling silver charm featuring a Disney Cruise Line ship.

2015 DISNEY CRUISE LINE MERCHANDISE

Step into Mickey's Mates today and commemorate your Disney cruise with a wide selection of 2015 Disney Cruise Line merchandise. From casual apparel to drinkware and more, you are sure to find a special souvenir for the whole family. Deck 4, Forward.

Due to port regulations, when the ship is docked, the stores will remain closed.

IMPORTANT INFORMATION

Security Notice
All Guests (including Children) who wish to disembark or embark the ship are required to present their Key to the World card at the gangway. A photo ID is also required for those Guests who are 18 years of age or older. Guests under the age of 18 are required to have a parent, guardian or other responsible adult sign an authorization form at the Guest Service Desk if they wish to go ashore unaccompanied or with any adult from another stateroom.

Sunscreen/Insect Repellent Advisory
Use sunscreen first and protect against mosquito bites and related illnesses by applying insect repellent on top of sunscreen when going ashore. Insect repellent is available for purchase in Treasure Ketch.

Cold and Flu Reminder
Please wash hands frequently and thoroughly, particularly before meals. Contact the Health Center by dialing 7-1923, should anyone in your party become ill.

Inclement Weather
For the safety of all Guests, outdoor events may be changed due to unforeseen weather conditions.

Corridor Quiet Hours
As a courtesy to all our Guests, please recognize quiet hallway hours from 10:00 pm til 8:00 am.

Environmental Message
With Disney's commitment to the Environment please refrain from throwing anything over the Ship's side. Thank you.

No Reserved Seats Policy
As a courtesy to all Guests we kindly advise that the saving of seats is not permitted in the Walt Disney Theatre, and the saving of the sun loungers is not permitted on Deck 9 and 10. Items left unattended will be returned to lost and found at Guest Services, Deck 3, Midship.

Smoking
For the comfort of our guests, the following areas are designated as smoking areas:
• Deck 10, forward, Starboard side
• Deck 9, forward, Starboard side at Quiet Cove
• Deck 4, aft, starboard side from 6:00 pm to 6:00 am only (all of Deck 4 is non-smoking from 6:00 am to 6:00 pm.)
Smoking is prohibited inside all guest staterooms and on stateroom verandahs. Guests found smoking in their staterooms or on their verandahs will be charged a \$250 stateroom recovery fee.
Electronic cigarettes may only be used in designated smoking areas.

Walt Disney Theatre
Theatrical performances may use artificial fog, strobe lights, pyrotechnics and other special effects. For the safety of our performers and the comfort of those around you, the use of any photography or video recording device or any electronic equipment is prohibited.

Verandah Safety
Please do not leave any combustible materials on your balcony when not present in your stateroom for safety reasons.

Morning	8:30	8:45	9:00	9:15	9:30	9:45	10:00	10:15	10:30	10:45	11:00	11:15	11:30	11:45	12:00	12:15	12:30	12:45	1:00	1:15	1:30		
FUNNEL VISION											Virtual Tours Funnel Vision	WALL-E (G) Funnel Vision											
BUENA VISTA THEATRE									Into the Woods (PG) Duration: 2 Hours 4 Minutes														
CHARACTERS			Princess' <small>Lobby Atrium</small>																				
		Minnie <small>DK4 Mid (S)</small>		Daisy <small>DK4 Mid (S)</small>																			
FUN FOR ALL AGES					Crafts: Memory Pages <small>Promenade Lounge</small>		Youth Activities Open House 🚶				Cruisin' for Trivia <small>Promenade Lounge</small>				Pictionary Challenge <small>Promenade Lounge</small>		Board Games available in Promenade Lounge						
							Youth Activities Open House 🚶																
			Toddler Time for Families <small>Captain's Closet, Disney's Oceaneer Club</small>		Youth Activities Open House 🚶 <small>Disney's Oceaneer Club</small>																		
ADULTS	Friends of Bill W. <small>Outlook Cafe</small>															Cruise Staff Lunch <small>Triton's</small>		Informal Bridge Play <small>Diversions</small>					
VIBE <small>14-17 YEARS OLD</small>											Youth Activities Open House 🚶				Coffee Break						Hidden Mickey Challenge		
EDGE <small>11-14 YEARS OLD</small>							Youth Activities Open House 🚶								Ninja								
OCEANEER LAB <small>3-12 YEARS OLD</small>		Bingo 🎮					Lights, Camera, Improv! 🎭							Game Challenge					Lunch				
OCEANEER CLUB <small>3-12 YEARS OLD</small>											Youth Activities Open House 🚶												

Afternoon	1:45	2:00	2:15	2:30	2:45	3:00	3:15	3:30	3:45	4:00	4:15	4:30	4:45	5:00	5:15	5:30	5:45	6:00	6:15	6:30	6:45		
FUNNEL VISION				Sail-Out Party Deck Stage									Wreck-It Ralph (PG) Funnel Vision										
BUENA VISTA THEATRE				Captain America: The First Avenger (PG-13) DOLBY 3D Duration: 2 Hours 4 Minutes										Big Hero 6 (PG) Open Captioning Duration: 1 Hour 48 Minutes									
CHARACTERS				Sail-Out Party Deck Stage									Pluto Lobby Atrium (S)			Suzy & Perla Lobby Atrium (P)							
FUN FOR ALL AGES	Disney Trivia Promenade Lounge												Live Music with Soul Duo Lobby Atrium						The Vocal Talents of CHUCK WAGNER Walt Disney Theatre				
						Basketball Free Throw Wide World Of Sports					Classic Jazz with Fine Whines Promenade Lounge												
	Toddler Time for Families Captain's Closet, Disney's Oceaneer Club																						
ADULTS						Ultimate Disney Trivia Diversions					Club 18*21 - Vibe Hangout Vibe		Tour De Cycle Vista Spa Fitness Centre		Walk A Mile Deck 4, Fwd Elevators								
	Live Guitar with Bernie Griffith Quiet Cove Pool				Live Guitar with Bernie Griffith Quiet Cove Pool			Champagne Tasting (21+) Cadillac Lounge										Live Guitar with Bernie Griffith Cadillac Lounge					
VIBE 14-17 YEARS OLD				Disney Cruise Line Trivia			Hoop It Up!			Youth Activities Open House			Disney Fantasia: Music Evolved										
EDGE 11-14 YEARS OLD	Wii Challenge			Hoop It Up!			Game Challenge			Homework Help			Disney Infinity			Youth Activities Open House							
OCEANEER LAB 3-12 YEARS OLD	4th Pigs Pasta Palace						Disney Scene It						Ice Cream Social						Dinner				
OCEANEER CLUB 3-12 YEARS OLD																							
	Heffalump Expodishun			Disney Cruise Line Trivia						Game Challenge			Big Top Fun Fest!						Youth Activities Open House				
	Dinner in Disney's Oceaneer Lab																						

Evening	7:00	7:15	7:30	7:45	8:00	8:15	8:30	8:45	9:00	9:15	9:30	9:45	10:00	10:15	10:30	10:45	11:00	11:15	11:30	11:45	12:00		
FUNNEL VISION	Star Wars Rebels: Disney Channel XD (G) Funnel Vision				Enchanted (PG) Funnel Vision								Pirates of the Caribbean: Dead Man's Chest (PG-13) Funnel Vision										
BUENA VISTA THEATRE	Big Hero 6 (PG) Open Captioning Duration: 1 Hour 48 Minutes								Captain America: The First Avenger (PG-13) Duration: 2 Hours 4 Minutes														
CHARACTERS			Goofy <small>Lobby Atrium (S)</small>	Cinderella, Suzy & Perla <small>Lobby Atrium (P)</small>	Minnie & Daisy <small>Lobby Atrium (S)</small>									Cinderella, Suzy & Perla <small>Lobby Atrium (P)</small>	Minnie & Daisy <small>Lobby Atrium (S)</small>								
FUN FOR ALL AGES		Officer Pin Trading <small>Lobby Atrium</small>	So You Think You Know Your Family? <small>Studio Sea</small>			The Vocal Talents of CHUCK WAGNER <small>Walt Disney Theatre</small>			Disney Disco <small>Studio Sea</small>														
									Live Music with Soul Duo <small>Lobby Atrium</small>														
			Classic Jazz with Fine Whines <small>Promenade Lounge</small>						Classic Jazz with Fine Whines <small>Promenade Lounge</small>			Fine Whines <small>Promenade Lounge</small>											
ADULTS	NHL Playoffs: New York Rangers vs. Washington Capitals <small>Diversions (Subject to Satellite Availability)</small>										Cruise Staff DJ Rock Music <small>WaveBands</small>				Rock 'N' Bowl <small>WaveBands</small>			Cruise Staff DJ <small>WaveBands</small>					
	Music & Martinis with Tim Moss <small>Cadillac Lounge</small>				Live Guitar with Bernie Griffith <small>Cadillac Lounge</small>				Classic Rock with Tim Moss <small>Cadillac Lounge</small>						Tim Moss Live <small>Cadillac Lounge</small>								
VIBE <small>14-17 YEARS OLD</small>	Game Challenge			Smoothie Hour			Ninja						Ultimate Challenge			Bring It!							
EDGE <small>11-14 YEARS OLD</small>	Youth Activities Open House						Game Challenge			Disney Cruise Line Trivia			Gender Wars			Sports Deck Fun							
OCEANEER LAB <small>3-12 YEARS OLD</small>	Lava Flow												Boys and Girls Chill										
OCEANEER CLUB <small>3-12 YEARS OLD</small>	So You Want to be a Pirate?						Talent Show						Boys and Girls Chill										

Symbol for activities that will be repeated during the cruise



FOLD

Fold along the dotted lines and take me with you so you don't miss any of the fun!

FOLD

IN THE SPOTLIGHT SERIES

JUMP UP! SERIES

CREATE & INVENT SERIES

STORYBOOK SERIES

CLUBHOUSE SERIES

STORYBOOK SERIES

WEDNESDAY, MAY 6, 2015 - CARTAGENA, COLOMBIA

BUENA VISTA THEATRE

Deck 5, Aft

DOLBY 3D

Open Captioning

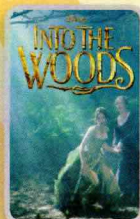

10:30 am
Duration:
2 hrs 4 mins
Rating: PG



2:30 pm
Duration:
2 hrs 4 mins
Rating: PG-13



5:15 pm & 8:15 pm
Duration:
1 hr 48 mins
Rating: PG



10:30 pm
Duration:
2 hrs 4 mins
Rating: PG-13

Character Appearances

MINNIE MOUSE
DK4 Mid (S) - 8:45 am

PRINCESS APPEARANCES
Lobby Atrium - 9:00 am

DAISY DUCK
DK4 Mid (S) - 9:15 am

PLUTO
Lobby Atrium (S) - 5:30 pm

SUZU & PERLA
Lobby Atrium (P) - 5:45 pm

GOOXY
Lobby Atrium (S)
7:30 pm & 9:45 pm

CINDERELLA, SUZU & PERLA
Lobby Atrium (P)
7:45 pm & 9:45 pm



(P) - Port Side (S) - Starboard Side

Don't forget your Camera to capture those Magical Moments!
Check here each day for all of today's Character Appearances or refer to the Character Board in the Lobby Atrium.

Meet-and-Greets will be advertised for the length of time the line will be open. To avoid disappointment, please meet at start time of appearances.

YOUTH ACTIVITIES THEMED EXPERIENCES

CLUBHOUSE SERIES
focuses on movement and features content which appeals to younger children.

STORYBOOK SERIES
is designed with a strong connection to the Disney classic stories.

JUMP UP! SERIES
includes large group games & movement-oriented activities.

CREATE & INVENT SERIES
will have a tactile focus allowing children to create and admire their work.

IN THE SPOTLIGHT SERIES
focuses on children's stage presence with lots of activities and enthusiasm.

SOLVE IT! SERIES
are less active, but will challenge children with problem/solutions-based activities.

YOUTH ACTIVITIES OPEN HOUSE

Activities for families, adults and children of all ages to enjoy together.

SHIP DIRECTORY

YOUTH ACTIVITIES

DISNEY'S OCEANEER CLUB	DECK 5, MID	10:00 AM - 12:00 AM
DISNEY'S OCEANEER LAB	DECK 5, MID	8:00 AM - 12:00 AM
EDGE	DECK 2, MID	10:00 AM - 12:00 AM
VIBE	DECK 11, MID	11:00 AM - 1:00 AM
FLOUNDER'S REEF NURSERY	DECK 5, AFT	8:00 AM - 11:00 PM

POOLS

Children under 12 years of age must have adult supervision in all pools.

GOOXY'S POOL	DECK 9, MID	9:00 AM - 6:00 PM
		8:00 PM - 10:00 PM
MICKEY'S POOL	DECK 9, AFT	8:30 AM - 10:00 PM
MICKEY'S SLIDE	DECK 9, AFT	1:00 PM - 5:30 PM
MICKEY'S SPLASH ZONE	DECK 9, AFT	8:30 AM - 10:00 PM
QUIET COVE POOL (18+)	DECK 9, FWD	8:00 AM - 11:00 PM

Complimentary pool vests are available for children to use in the pools onboard.
They are located on the pool deck

RECREATION

PORT ADVENTURES DESK	DECK 3, MID	7:00 AM - 9:00 AM
		7:00 PM - 8:30 PM
VISTA FITNESS CENTER (18+)	DECK 9, FWD	6:00 AM - 10:00 PM
WIDE WORLD OF SPORTS DECK	DECK 10, FWD	12:00 AM - 10:00 PM

GENERAL INFORMATION

BUENA VISTA THEATRE	DECK 5, AFT	SHOWTIMES
DISNEY VACATION CLUB DESK	DECK 4, MID	5:00 PM - 10:00 PM
FUNNEL VISION	DECK 9, MID	SHOWTIMES
GUEST SERVICES	DECK 3, MID	24 HOURS
HAIR BRAIDING	DECK 9, MID	4:00 PM - 7:00 PM
MEDICAL HEALTH CENTER	DECK 1, FWD	9:30 AM - 11:00 AM
		4:30 PM - 7:00 PM
ONBOARD SALES DESK	DECK 4, MID	4:00 PM - 8:00 PM
PORT & SHOPPING DESK	DECK 3, MID	7:30 PM - 8:30 PM
PRELUDES	DECK 4, FWD	5:30 PM - 9:00 PM
QUARTER MASTERS (ARCADE)	DECK 9, MID	24 HOURS
SHUTTERS PHOTO GALLERY	DECK 4, AFT	3:30 PM - 10:30 PM
VISTA SPA AND SALON	DECK 9, FWD	8:00 AM - 10:00 PM
WALT DISNEY THEATRE	DECK 4, FWD	SHOWTIMES

SHOPPING

ART GALLERY	DECK 4, MID	7:00 PM - 9:00 PM
MICKEY'S MATES	DECK 4, FWD	3:30 PM - 10:30 PM
RADAR TRAP (DUTY FREE)	DECK 3, FWD	6:00 PM - 10:30 PM
TREASURE KETCH	DECK 4, FWD	3:30 PM - 10:30 PM

IMPORTANT NUMBERS

Fire/Security: 7-3001
Medical EMERGENCY: 7-3000
Health Center: 7-1923

DINNER MENU

Animator's Palate : Prince & Princess
Parrot Cay : Prince & Princess
Triton's : Prince & Princess

Dining Times: 5:45pm & 8:15pm

DRINK OF THE DAY

Stringray
(Alcoholic)
Minnie's Mango Pango
(Non-Alcoholic)

WEATHER FORECAST

Today: Overcast
High: 82°F/28°C
Tomorrow:
Partly Cloudy
High: 84°F/29°C

DINING & LOUNGES

BREAKFAST

BEACH BLANKET BUFFET	DECK 9, AFT	7:00 AM - 10:00 AM
GOOXY'S GALLEY	DECK 9, AFT	6:30 AM - 8:30 AM
PARROT CAY	DECK 3, AFT	7:30 AM - 10:45 AM
TRITON'S (À-LA CARTE)	DECK 3, MID	8:00 AM - 9:30 AM

LUNCH

BEACH BLANKET BUFFET	DECK 9, AFT	12:30 PM - 3:00 PM
GOOXY'S GALLEY	DECK 9, AFT	10:00 AM - 6:00 PM
PINOCCHIO'S PIZZERIA	DECK 9, MID	11:30 AM - 6:00 PM
PLUTO'S DOG HOUSE	DECK 9, AFT	11:30 AM - 6:00 PM
TRITON'S	DECK 3, MID	12:00 PM - 1:30 PM

DINNER

ANIMATOR'S PALATE	DECK 4, AFT	5:45 PM & 8:15 PM
PARROT CAY	DECK 3, AFT	5:45 PM & 8:15 PM
TRITON'S	DECK 3, MID	5:45 PM
PALO (18+)	DECK 10, AFT	6:00 PM - 8:30 PM
BEACH BLANKET (À-LA CARTE)	DECK 9, AFT	6:30 PM - 8:30 PM
PLUTO'S DOG HOUSE	DECK 9, AFT	6:00 PM - 9:30 PM

LATE NIGHT SNACKS

DIVERSIONS	DECK 3, FWD	11:00 PM - 12:00 AM
PINOCCHIO'S PIZZERIA	DECK 9, MID	9:30 PM - 12:00 AM
PROMENADE LOUNGE	DECK 3, AFT	11:00 PM - 12:00 AM

ADDED FEATURES

BEVERAGE STATION	DECK 9, AFT, PORT SIDE	24 HOURS
ICE CREAM AT GOOXY'S GALLEY	DECK 9, AFT	10:00 AM - 12:00 AM
ROOM SERVICE	DIAL 6801 OR 6802	24 HOURS

ENTERTAINMENT - LOUNGES - BARS

Adults must be 21 and older to consume alcoholic beverages.

CADILLAC LOUNGE (18+)	DECK 3, FWD	6:00 PM - 12:30 AM
COVE CAFE (18+)	DECK 9, MID	6:30 AM - 12:00 AM
DIVERSIONS (18+ AFTER 9:00 PM)	DECK 3, FWD	4:00 PM - 12:00 AM
INTERNET CAFE	DECK 3, AFT	24 HOURS
OUTLOOK CAFE (18+)	DECK 10, MID	10:00 AM - 12:00 AM
PINOCCHIO'S PIZZERIA	DECK 9, MID	9:00 AM - 12:00 AM
PLUTO'S DOG HOUSE	DECK 9, AFT	11:30 AM - 6:00 PM
PRELUDES	DECK 4, FWD	5:30 PM - 9:00 PM
PROMENADE LOUNGE	DECK 3, AFT	8:00 AM - 12:00 AM
SIGNALS (18+)	DECK 9, FWD	9:00 AM - 11:00 PM
STUDIO SEA	DECK 4, MID	SHOWTIMES
WAVEBANDS (18+)	DECK 3, FWD	7:30 PM - 2:00 AM

Public Health Advisory: Consuming raw or under-cooked meats, poultry, seafood, shellfish, or eggs may increase your risk for food borne illness, especially if you have certain medical conditions.

All Ashore: Approx: 6:30 am
All Aboard: 2:45 pm

Ship's Agent In Cartagena

Jaime Roza Gomez & CIA SAS., Ship Chandler Ph: 011-57-5-662-3221/
662-2216 Mobile: 57-315-6864-480; Transv. 48#21-85
Calle Nilo, El Bosque