

PERSONAL NAVIGATOR



TUESDAY, MAY 5, 2015

Sunrise: 5:51 am Sunset: 6:30 pm
Evening Attire: Cruise Casual

Today: Partly Sunny High: 82°F/28°C
Tomorrow: Overcast High: 82°F/28°C

DAY AT SEA

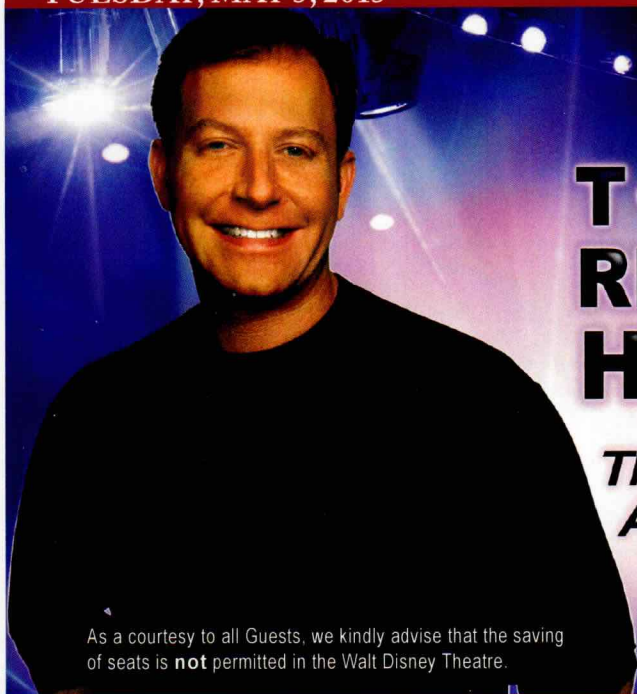

Assistance available at the entrance to the Walt Disney Theatre 30 minutes prior to show time.



T·H·E RICKY KALMON HYPNOSIS SHOW

The ONLY Comedy Show Where the Audience Becomes The Stars!®

WALT DISNEY THEATRE

Deck 4, Forward
6:15 pm & 8:30 pm

As a courtesy to all Guests, we kindly advise that the saving of seats is **not** permitted in the Walt Disney Theatre.

CINCO DE MAYO

WONDER Officers



Daniel Cowan

Hotel Director

Joined Disney Cruise Line: 1998

Hometown: *Lincolnshire, England*

Favorite Character: *Jiminy Cricket*

Daniel studied Hospitality Management in Birmingham, England. He joined Disney in 1996, working in Epcot for a year. In 1998 Daniel joined Disney Cruise Line and has since opened and worked on all four ships in various roles within Food and Beverage.



FAMILY DANCE PARTY

Come see what Donald and his friends are up to this time. Bring the family out to this interactive dance party featuring fun Latin music! Your family will learn to Salsa, Merengue and just have a Latin good time!

Studio Sea,
Deck 4, Midship,
7:30 pm

Don't Miss:

Cruise Director's Morning Show

Studio Sea, Deck 4, Midship - 8:30 am

Get your day started with Cruise Director, Clayton and your Assistant Cruise Director, Lesley. Come be a part of the live studio audience or watch live on channel 25-8 and on Funnel Vision.

Piloting a Ship Through the Panama Canal featuring Captain Ken Puckett

Walt Disney Theatre, Deck 4, Forward - 11:00 am

Based on his experience as a Panama Canal Pilot, Captain Puckett will explain the steps & procedures for safe transit of the Canal, & explain the duties & relationships of our Captain, Crew & the Panama Canal Pilot, & what to watch for in the Canal.

Show Design & Creation featuring Brad Kaye (18+)

Buena Vista Theatre, Deck 5, Aft - 1:00 pm

Each aspect of every show that Disney produces is intricately designed to tell a story. Join Brad Kaye, Principal Art Director as he shares the skill and creativity it takes to develop the scenery that helps to create to make the magic of Disney entertainment.

Concert: Jeffrey Allen Sing-along

Goofy's Pool Stage, Deck 9, Midship - 7:30 pm

Featuring the Comedy and Music of Jeffrey Allen in this fun for all the family Sing-along.



Book your next cruise onboard and save 10% on prevailing rates as quoted on disneycruise.com. Plus, get an onboard credit and special deposit rate! Visit the Future Cruise Sales Desk for more information.

DINNER MENU

Animator's Palate : Pacific Rim Cuisine
Parrot Cay : Caribbean Island Cuisine
Triton's : French Cuisine

DRINK OF THE DAY

Yellow Bird (Alcoholic)
Espresso Chiller (Non-Alcoholic)

IMPORTANT NUMBERS

Fire/Security: 7-3001
Medical Emergency: 7-3000
Health Center: 7-1923

ADULT ACTIVITY HIGHLIGHTS

VISTA SPA FITNESS CLASSES & SEMINARS

Sunrise Stretch - Vista Spa Fitness Center - 7:00 am
Tour De Cycle - Vista Spa Fitness Center - 8:30 am
Body Sculpt Boot Camp (Nom. Fee) - Vista Spa Fitness Center - 9:30 am
Seminar: Chinese Herbs - Outlook Cafe - 10:15 am
Eat More to Weigh Less - Outlook Cafe - 11:00 am
Seminar: Younger Looking Skin - Outlook Cafe - 1:00 pm
Seminar: Secrets to Thinner Thighs - Outlook Cafe - 2:00 pm
Acupuncture Seminar: Stress, Longevity and Chinese Medicine - Outlook Cafe - 3:15 pm
Complimentary Footprint Analysis - Vista Spa Fitness Center - 4:00 pm
Pilates - Vista Spa Fitness Center - 5:00 pm



TASTING CLASSES

Old World White Wine Tasting (21+) - Cadillac Lounge - 12:15 pm
Patron Tequila Tasting (21+) - Cadillac Lounge - 4:00 pm
Malt Tasting (21+) - Outlook Cafe - 10:30 pm
 Please make reservations for tastings at Guest Services for a nominal fee.
 Tasting Seminars are only for Guests 21 and older.

CLUB
18*21

CLUB 18*21 - SMOOTHIE TIME

Cove Cafe, Deck 9, Midship - 4:30 pm
 Join your fellow 18*21 Guests for Smoothies.

DISNEY'S ART OF ENTERTAINING: DAZZLING DESSERT

Studio Sea, Deck 4, Midship - 10:15 am
 Learn to create White Chocolate Macademia Nut Blonde like a professional pastry chef with an easy to follow decadent recipe.

NAPKIN FOLDING

Studio Sea, Deck 4, Midship - 11:30 am
 Learn how to fold a napkin to impress your guests at your next dinner party.

OBSCURITY TRIVIA

Diversions, Deck 3, Forward - 3:15 pm
 Come and join your Club Host for this special trivia where the whole point... is to not score points.



FUN FOR ALL AGES HIGHLIGHTS

TODDLER TIME FOR FAMILIES

Captain's Closet, Disney's Oceanview Club, Deck 5, Midship
 9:00 am - 11:00 am, 2:30 pm - 4:00 pm & 6:00 pm - 7:00 pm
 A time for Toddlers and their families to explore and play together.

WAKE UP AND WIGGLE

Promenade Lounge, Deck 3, Aft - 9:15 am
 Join us for an exciting dance party designed especially for preschoolers ages seven and under.

GOODIE GIVEAWAY BINGO

Bingo Pre-Sales start at 10:00 am
WaveBands, Deck 3, Forward - 10:15 am
 Four games, four CASH prizes and Disney goodies for all who play! The jackpot continues to grow and could go at any time! Pre-Sales start 15 minutes prior to game.



CRAFTS: CINCO DE MAYO

Animator's Palette, Deck 4, Aft - 11:45 am
 Join your Cruise Staff and make some Cinco de Mayo themed crafts which are yours to keep.

GAME SHOW: THE FEUD

Promenade Lounge, Deck 3, Aft - 12:00 pm
 "Survey Says" you'll have a fantastic time with our version of a classic game.

DISNEY VACATION CLUB GROUP PREVIEW

Studio Sea, Deck 4, Midship - 12:30 pm
 Want to learn more about taking magical vacations year after year? Please see a Disney Vacation Club representative on Deck 4, Midship, or call 7-2805 from your stateroom phone for more information about our interactive group presentation.



DISNEY CHANNEL ON DECK

Deck Stage, Deck 9, Midship - 12:30 pm
 Don't change that channel! It's time for a Disney Channel afternoon poolside! Your Cruise Staff will host an exciting day of games and contests in between your favorite Disney Channel shows! So sit back, relax, and enjoy the sun!



CAPTAIN'S SIGNING

Treasure Ketch, Deck 4, Forward - 1:00 pm
 Meet the Master of the Disney Wonder and have your cruise memories signed.

DANCE CLASS - MERENGUE

WaveBands, Deck 3, Forward - 1:00 pm
 Join dance instructors Ryan and Ashleigh as they teach you the basics of the Merengue.



CHIP-IT GOLF (12+)

Lobby Atrium, Deck 3, Midship - 1:45 pm
 It's par for the course for our Guests 12 and older to compete on our special "greens" in this fun tournament.

PHOTO SEMINAR

Promenade Lounge, Deck 3, Aft - 2:30 pm
 Join your Shutters photo team for this special photo seminar.

\$5,000 MEGA JACKPOT BINGO

Bingo Pre-Sales start at 3:00 pm
WaveBands, Deck 3, Forward - 3:15 pm
 Don't miss your chance to take home big money! 4 CASH prize games and great raffle prizes to be won! Complete the fourth game in 46 numbers or less and win the \$5,000 Mega Jackpot! Pre-Sales start 15 minutes prior to game.



SALUDOS AMIGOS FIESTA

Studio Sea, Deck 4, Midship - 7:30 pm
 Come see what Donald and his friends are up to this time. Bring the family out to this interactive dance party featuring fun Latin music! Your family will learn to salsa, merengue and just have a Latin good time!



YOUTH ACTIVITIES HIGHLIGHTS

DINE & PLAY

A convenience for families dining at 8:15 pm, our Youth Activities counselors will be available at 9:15 pm at the entrance of Triton's, Parrot Cay and Animator's Palate dining rooms to bring registered children to join the fun in Disney's Oceaneer Club and Disney's Oceaneer Lab.



Deck 5, Aft (7-18500)

9:00 am - 11:00 pm

Infants and Toddlers can enjoy toys and activities at Flounder's Reef Nursery. Reservations are first come, first served so please stop by!



Deck 5, Midship (7-1440)

(3 - 12 years old)

9:00 am - 12:00 am

CREATE A POSTCARD

1:30 pm

Create your own Disney cruise postcard of all your adventures and send it home.

PLUTO'S PAJAMA PARTY

7:15 pm

Bring the little ones in their pajamas but there will be anything but sleep when Pluto and friends host the ultimate slumber party!



Deck 5, Midship (7-1445)

(3 - 12 years old)

9:00 am - 10:30 pm

STITCH'S GREAT ADVENTURE

11:30 am

Stitch needs your help in trying to capture ten of his lost cousins before they cause all kinds of problems on the ship!

PICTURE THIS

1:30 pm

Create your own professional picture frame and take a photo with a special guest.



Deck 2, Midship (7-5810)

(11 - 14 years old)

10:00 am - 12:00 am

ICE CREAM SOCIAL

1:30 pm

I scream, you scream, we all scream for ice cream! Make your own frosty treat with your Counselors.

GENDER WARS

10:00 pm

Join us as we find out who really are the kings or queens of the castle.



Deck 11, Midship (7-1456)

(14 - 17 years old)

10:30 am - 1:00 am

MARSHMALLOW OLYMPICS

12:30 pm

Learn all about this white sugary treat and everything it can do! Build a tower, go flying and test your agility - all with the help of a marshmallow.

PIZZA PERFECTION

11:00 pm

Where do pizzas come from? Let's make some of our own as we answer questions and add ingredients in preparation to eat them!

BUENA VISTA THEATRE

Deck 5, Aft

Today's Movies

Movie Classic



9:00 am

Duration: 1 hr 42 mins

Rating: G

DOLBY 3D



3:00 pm

Duration: 1 hr 55 mins

Rating: PG-13

Open Captioning

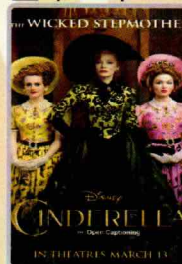

5:30 pm & 8:00 pm

Duration: 1 hr 52 mins

Rating: PG



10:45 pm

Duration: 1 hr 55 mins

Rating: PG-13

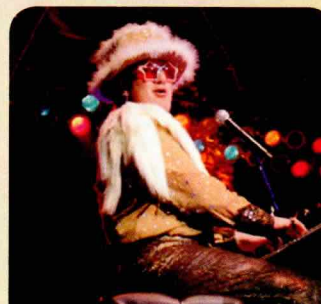

SING-ALONG

Featuring the
Comedy and Music of
Jeffrey Allen, in this fun for
all the family Sing-along.

Goofy's Pool Stage,
Deck 9, Midship,
7:30 pm



ADULT VARIETY ACT

Featuring the
Magic & Illusion of
Kyle Knight & Mistie,
in this Adult exclusive
cabaret style show.

Walt Disney Theatre (18+),
Deck 4, Forward,
10:30 pm
(Doors open 15 mins prior)

YOUTH ACTIVITIES OPEN HOUSE

Open House is an opportunity for all to come and participate in a variety of exciting activities and free time in the Oceaneer Club, Oceaneer Lab, Flounder's Reef Nursery, Vibe and Edge throughout the cruise. During these times secured programming will still be offered in the other venue for those looking to check their children into care.

Disney's Oceaneer Club: 9:00 am - 10:00 am & 12:30 pm - 1:30 pm
& 6:00 pm - 7:00 pm

Disney's Oceaneer Lab: 4:00 pm - 5:30 pm

Edge: 10:00 am - 12:00 pm & 6:00 pm - 8:00 pm

Vibe: 10:30 am - 12:00 pm & 4:00 pm - 6:00 pm

MORE TO ENJOY WHILE ONBOARD



EASTERN, WESTERN & SOUTHERN CARIBBEAN

Disney Cruise Line offers a variety of 7-night sailings to exotic ports in the Eastern or Western Caribbean; including our new Eastern Caribbean port Tortola, in the British Virgin Islands. Or visit beautiful Martinique on our four limited-time Southern Caribbean sailings aboard the Disney Wonder, back by popular demand! Visit the Onboard Sales Desk for more information. Remember to ask about our special onboard booking offer!



DISNEY VACATION CLUB® GROUP PREVIEW

Want to learn more about taking magical vacations year after year? Please see a Disney Vacation Club representative on Deck 4, Midship, or call 7-2805 from your stateroom phone for more information about our interactive group presentation.



PORT AND SHOPPING INFORMATION

Join your Port and Shopping Guide Ana, for all the ins and outs of shopping ashore in Cartagena, Columbia. Ana will be highlighting the beautiful emeralds available in this exotic port, as well as leather goods and Columbian coffee. Don't miss this essential overview at 4pm in the Promenade Lounge, Deck 3 aft.



Deck 9, Forward - Phone: 7-1465

CLEOPATRA SPECIAL

Receive the below 75min Treatment for only \$159
(Plus 18% auto gratuity)

Hot Stone Back Massage, Skin Nourishing Body Wrap, Foot pressure Point Massage, Frangipani Scalp Massage



DISNEY CRUISE LINE®

handbags by

DOONEY & BOURKE

available onboard!

TREASURE KETCH | DECK 4, FORWARD



GET THE PICTURE!

Use our kiosks to purchase your Get the Picture! photo disc and share your vacation memories digitally! No need to decide which photos to take home now, select your photos from the comfort of your home. Kiosks are located in Shutters Deck 4, Aft and Deck 3, next to the Promenade Lounge.

**Offer valid per stateroom only. Terms and conditions apply.
Photos captured on your vacation are only available for purchase during this cruise.*

Connect @ Sea

We are now offering a NEW and improved Internet service to stay connected on your cruise like no other in the industry! Internet packages range from \$0.25 per MB - \$89.00 (1000 MB package). For more information contact your Connect@Sea Expert or Guest Services onboard.

QUARTER MASTERS ARCADE

Where can you fly a fighter jet, save a Princess, race NASCAR's greatest and beat bad guys all before dinner? Quarter Masters is on Deck 9, Midship, where the champions play.

EARLY FLIGHT DEPARTURES

Guests with flights departing prior to 12:00 pm are kindly asked to notify Guest Services located on Deck 3, Midship, no later than 12:00 midday on the final day of the cruise.



Limited spaces available for our most popular tours, so visit the Port Adventures Desk today to reserve your place. Cartagena is filled with history and culture and many of our tours are still on offer.

Stop by the Port Adventures Desk on Deck 3, Midship, and our team will be happy to assist.

SHOPPING

H2O SPA PRODUCTS SPECIAL PROMOTION

Can't get enough of your stateroom's moisturizing H2O Plus Spa products? Take home their skin-changing formulas available in Treasure Ketch, Deck 4, Forward. For a limited time, receive a complimentary gift with your purchase of \$50.00 or more of H2O Plus Spa products, while supplies last.

STYLISH MEN'S APPAREL

Discover stylish casual men's apparel when you visit Treasure Ketch on Deck 4, Forward. Here you'll find Tissot watches and Nike polo shirts, including the blue men's Nike polo shirt designed especially for the Disney Cruise Line Panama Canal crossing.

PANAMA CANAL CROSSING TEES

Commemorate your sailing on the Disney Wonder Cruise Ship with a t-shirt designed especially for this sailing's Panama Canal crossing available in the onboard shops. Here you'll also find a wide selection of 2015 Disney Cruise Line merchandise. From t-shirts to towels and more, you are sure to find a special souvenir for the whole family. Deck 4, Forward.

SWAROVSKI JEWELRY

Become the owner of a genuine Swarovski hand crafted product. Choose from a beautiful selection of necklaces, bracelets, and earrings available in Treasure Ketch.

PHILIP STEIN WATCHES ARRIVE!

Philip Stein Watches arrive onboard Disney Cruise Line. Philip Stein watches are not just a watch, but an element of a healthy and well-balanced lifestyle. People who wear Philip Stein care about their looks as well as their overall well-being. The timepieces reflect the attitude and personal values of the wearer. See the entire Collection today at Treasure Ketch, All at great Duty Free Prices.

ART GALLERY - THOMAS KINKADE PAINTINGS

Stop by the Art Gallery today to view our selection of Thomas Kinkade Limited Edition Disney paintings. While there, see if you can find some hidden characters in the artwork. Deck 4, Midship. Our Hostess is available between 7:00 pm and 9:00 pm for any hints!

Due to port regulations, when the ship is docked, the stores will remain closed.

IMPORTANT INFORMATION

Security Notice

All Guests (including Children) who wish to disembark or embark the ship are required to present their Key to the World card at the gangway. A photo ID is also required for those Guests who are 18 years of age or older. Guests under the age of 18 are required to have a parent, guardian or other responsible adult sign an authorization form at the Guest Service Desk if they wish to go ashore unaccompanied or with any adult from another stateroom.

Sunscreen/Insect Repellent Advisory

Use sunscreen first and protect against mosquito bites and related illnesses by applying insect repellent on top of sunscreen when going ashore. Insect repellent is available for purchase in Treasure Ketch.

Cold and Flu Reminder

Please wash hands frequently and thoroughly, particularly before meals. Contact the Health Center by dialing 7-1923, should anyone in your party become ill.

Inclement Weather

For the safety of all Guests, outdoor events may be changed due to unforeseen weather conditions.

Corridor Quiet Hours

As a courtesy to all our Guests, please recognize quiet hallway hours from 10:00 pm til 8:00 am.

Environmental Message

With Disney's commitment to the Environment please refrain from throwing anything over the Ship's side. Thank you.

No Reserved Seats Policy

As a courtesy to all Guests we kindly advise that the saving of seats is not permitted in the Walt Disney Theatre, and the saving of the sun loungers is not permitted on Deck 9 and 10. Items left unattended will be returned to lost and found at Guest Services, Deck 3, Midship.

Smoking

For the comfort of our guests, the following areas are designated as smoking areas:

- Deck 10, forward, Starboard side
 - Deck 9, forward, Starboard side at Quiet Cove
 - Deck 4, aft, starboard side from 6:00 pm to 6:00 am only (all of Deck 4 is non-smoking from 6:00 am to 6:00 pm.)
- Smoking is prohibited inside all guest staterooms and on stateroom verandahs. Guests found smoking in their staterooms or on their verandahs will be charged a \$250 stateroom recovery fee. Electronic cigarettes may only be used in designated smoking areas.

Walt Disney Theatre

Theatrical performances may use artificial fog, strobe lights, pyrotechnics and other special effects. For the safety of our performers and the comfort of those around you, the use of any photography or video recording device or any electronic equipment is prohibited.

Verandah Safety

Please do not leave any combustible materials on your balcony when not present in your stateroom for safety reasons.

Morning	8:30	8:45	9:00	9:15	9:30	9:45	10:00	10:15	10:30	10:45	11:00	11:15	11:30	11:45	12:00	12:15	12:30	12:45	1:00	1:15	1:30	
FUNNEL VISION	Cruise Director's Morning Show Funnel Vision		Cinderella (Classic) (G) Funnel Vision					A Goofy Movie (G) Funnel Vision					Disney Channel on Deck Deck Stage									
BUENA VISTA THEATRE			The Wizard of Oz (G) Duration: 1 Hour 42 Minutes							Show Design & Creation with Brad Kaye (18+)												
CHARACTERS	Donald Lobby Atrium (P)											Chip & Dale Lobby Atrium (P)										
		Chip & Dale Lobby Atrium (P)																				
FUN FOR ALL AGES	Cruise Director's Morning Show Studio Sea		Wake Up and Wiggle Promenade Lounge		Bingo Pre Sales	Goodie Giveaway Bingo BINGO WaveBands	Piloting a Ship Through the Panama Canal featuring Captain Ken Puckett Walt Disney Theatre	Crafts: Cinco de Mayo Animator's Palate	Game Show: The Feud Promenade Lounge		 Deck Stage	Dance Class - Merengue WaveBands										
		Captain's Signing Treasure Ketch																				
		Toddler Time for Families Captain's Closet, Disney's Oceaneer Club		Cruisin' for Trivia Promenade Lounge								Ping Pong Tournament Wide World of Sports Deck		Disney Vacation Club Group Preview Studio Sea		Animation - Donald Duck Animator's Palate						
ADULTS	Friends of Bill W. Outlook Cafe	Walk A Mile Dk 4, Fwd Elevators	Boot Camp (Nom. Fee) Vista Spa Fitness Center		Disney's Art of Entertaining: White Chocolate Macademia Nut Blonde Studio Sea		Napkin Folding Studio Sea		Old World White Wine Tasting (21+) Cadillac Lounge	Flag Trivia Promenade Lounge												
	Tour De Cycle Vista Spa Fitness Center									Cruise Staff Lunch Parrot Cay		Show Design & Creation with Brad Kaye Buena Vista Theatre										
VIBE 14-17 YEARS OLD						Youth Activities Open House 🍷										Marshmallow Olympics		Smoothie Hour				
EDGE 11-14 YEARS OLD						Youth Activities Open House 🍷										Picture This		Ice Cream Social				
OCEANEER LAB 3-12 YEARS OLD						Piston Cup Challenge 🏎️					Stitch's Great Adventure 🐙					Lunch		Picture This				
OCEANEER CLUB 3-12 YEARS OLD																						
	Youth Activities Open House 🍷					Pre-school Fun					King Triton's Royal Court 🐉					Youth Activities Open House 🍷					Create a Postcard	
	Little Einstein's Adventure 🧠					Where's Tink? 🐼																

Afternoon	1:45	2:00	2:15	2:30	2:45	3:00	3:15	3:30	3:45	4:00	4:15	4:30	4:45	5:00	5:15	5:30	5:45	6:00	6:15	6:30	6:45		
FUNNEL VISION																							
BUENA VISTA THEATRE	Thor (PG-13) DOLBY 3D Duration: 1 Hour 55 Minutes											Cinderella (2015) (PG) Open Captioning Duration: 1 Hour 52 Minutes											
CHARACTERS	Character Dance Party Lobby Atrium											Chip & Dale Preludes	Donald Lobby Atrium (P)	Mickey Lobby Atrium (P)									
												Pluto Lobby Atrium (S)	Goofy Lobby Atrium (S)										
FUN FOR ALL AGES	 Lobby Atrium (12+)	Photo Seminar Promenade Lounge		Bingo Pre Sales	\$5,000 Mega Jackpot WaveBands		Cartagena Highlights Promenade Lounge		Youth Activities Open House		Classic Jazz with Fine Whines Promenade Lounge		The Comedy and Hypnosis of RICKY KALMON Walt Disney Theatre										
		Toddler Time for Families Captain's Closet, Disney's Oceaneer Club		Disney Tunes Trivia Promenade Lounge		Crafts: Origami Animals Animator's Palate		Basketball Shoot Out Wide World Of Sports		Animation Cells Disney's Oceaneer Lab		Live Guitar with Bernie Griffith Lobby Atrium											
ADULTS	Secrets to Thinner Thighs Vista Spa Fitness Center			Obscurity Trivia Diversions			Patron Tequila Tasting (21+) Cadillac Lounge			Walk A Mile Dk 4, Fwd Elevators													
	Informal Bridge Play Diversions			Live Guitar with Bernie Griffith Quiet Cove Pool			Footprint Analysis Vista Spa Fitness Center			Club 18*21 - Smoothie Time Cove Cafe			Singles Coffee Mingle Cove Cafe										
VIBE 14-17 YEARS OLD	Smoothie Hour			Matinee Movie						Youth Activities Open House						Wii Challenge							
EDGE 11-14 YEARS OLD	Ice Cream Social			Matinee Movie						Animation Antics			Homework Help			Youth Activities Open House							
OCEANEER LAB 3-12 YEARS OLD	Picture This		Animation Antics				Youth Activities Open House						Dinner in Disney's Oceaneer Lab										
												Animation Cells											
OCEANEER CLUB 3-12 YEARS OLD	Create a Postcard			Bingo			Wacky Relays			Mouseketeer Training			Youth Activities Open House										
	Dinner in Disney's Oceaneer Lab																						

Evening	7:00	7:15	7:30	7:45	8:00	8:15	8:30	8:45	9:00	9:15	9:30	9:45	10:00	10:15	10:30	10:45	11:00	11:15	11:30	11:45	12:00	
FUNNEL VISION			Jeffrey Allen Sing-along Goofy's Pool Stage			The Princess and the Frog (G) Funnel Vision							Pirates of the Caribbean I (PG-13) Funnel Vision									
BUENA VISTA THEATRE					Cinderella (2015) (PG) Open Captioning Duration: 1 Hour 52 Minutes								Thor (PG-13) Duration: 1 Hour 55 Minutes									
CHARACTERS			Mickey Lobby Atrium (P)								Donald Lobby Atrium (P)		Mickey Lobby Atrium (P)									
			Goofy Lobby Atrium (S)			Chip & Dale Lobby Atrium (S)					Pluto Lobby Atrium (S)		Goofy Lobby Atrium (S)									
FUN FOR ALL AGES		Pin Trading Station Mickey's Mates	Sing-along with JEFFREY ALLEN Goofy's Pool Stage			The Comedy and Hypnosis of RICKY KALMON Walt Disney Theatre							 Studio Sea									
			Saludos Amigos Fiesta Studio Sea																			
ADULTS	NHL Playoffs: Chicago Blackhawks vs. Minnesota Wild Diversions (Subject to Satellite Availability)												Cruise Staff DJ WaveBands		The Magic and Illusion of KYLE KNIGHT & MISTIE Walt Disney Theatre		Hot Latin Nights WaveBands		DJ Dance Party WaveBands			
			Live Piano with Tom Scott Cadillac Lounge										Live Guitar with Bernie Griffith Diversions									
VIBE 14-17 YEARS OLD		Float Fun Trivia			Game Challenge								Gender Wars			Pizza Perfection						
EDGE 11-14 YEARS OLD	Youth Activities Open House				Disney Infinity			Game Challenge					Gender Wars			Pizza Perfection						
OCEANEER LAB 3-12 YEARS OLD		Ratatouille Cooking School						Disney Cruise Line Trivia					Game Challenge									
OCEANEER CLUB 3-12 YEARS OLD		Pluto's Pajama Party						Four Square								Marshmallow Olympics						

Symbol for activities that will be repeated during the cruise



Fold along the dotted lines and take me with you so you don't miss any of the fun!

FOLD

IN THE SPOTLIGHT SERIES
SOLVE IT SERIES
JUMP UP! SERIES
CREATE & INSPIRE SERIES
CLUBHOUSE SERIES
STORYBOOK SERIES

OPEN HOUSE

CLUBHOUSE SERIES
STORYBOOK SERIES

TUESDAY, MAY 5, 2015 - DAY AT SEA

BUENA VISTA THEATRE

Deck 5, Aft

Movie Classic



9:00 am
Duration:
1 hr 42 mins
Rating: G

DOLBY 3D



3:00 pm
Duration:
1 hr 55 mins
Rating: PG-13

Open Captioning



5:30 pm & 8:00 pm
Duration:
1 hr 52 mins
Rating: PG



10:45 pm
Duration:
1 hr 55 mins
Rating: PG-13

Character Appearances

DONALD DUCK

Lobby Atrium (P)
8:30 am, 5:15 pm & 9:30 pm

CHIP & DALE

Lobby Atrium (P)
9:00 am & 11:00 am
Preludes - 5:00 pm
Lobby Atrium (S) - 8:15 pm

CHARACTER DANCE PARTY

Lobby Atrium - 2:30 pm

PLUTO

Lobby Atrium (S)
5:15 pm & 9:30 pm

GOOFY

Lobby Atrium (S)
5:45 pm, 7:45 pm & 10:00 pm

MICKEY MOUSE

Lobby Atrium (P)
5:45 pm, 7:45 pm & 10:00 pm



(P) - Port Side (S) - Starboard Side

Don't forget your Camera to capture those Magical Moments!

Check here each day for all of today's Character Appearances or refer to the Character Board in the Lobby Atrium.

Meet-and-Greets will be advertised for the length of time the line will be open. To avoid disappointment, please meet at start time of appearances.

YOUTH ACTIVITIES THEMED EXPERIENCES

CLUBHOUSE SERIES

focuses on movement and features content which appeals to younger children.

STORYBOOK SERIES

is designed with a strong connection to the Disney classic stories.

JUMP UP! SERIES

includes large group games & movement-oriented activities.

CREATE & INVENT SERIES

will have a tactile focus allowing children to create and admire their work.

IN THE SPOTLIGHT SERIES

focuses on children's stage presence with lots of activities and enthusiasm.

SOLVE IT! SERIES

are less active, but will challenge children with problem/solutions-based activities.

YOUTH ACTIVITIES OPEN HOUSE

Activities for families, adults and children of all ages to enjoy together.

SHIP DIRECTORY

YOUTH ACTIVITIES

DISNEY'S OCEANEER CLUB	DECK 5, MID	9:00 AM - 12:00 PM
DISNEY'S OCEANEER LAB	DECK 5, MID	9:00 AM - 10:30 PM
EDGE	DECK 2, MID	10:00 AM - 12:00 AM
VIBE	DECK 11, MID	10:30 AM - 1:00 AM
FLOUNDER'S REEF NURSERY	DECK 5, AFT	9:00 AM - 11:00 PM

POOLS

Children under 12 years of age must have adult supervision in all pools.

GOOFY'S POOL	DECK 9, MID	9:00 AM - 3:00 PM
		8:15 PM - 10:00 PM
MICKEY'S POOL	DECK 9, AFT	8:30 AM - 10:00 PM
MICKEY'S SLIDE	DECK 9, AFT	9:00 AM - 5:30 PM
MICKEY'S SPLASH ZONE	DECK 9, AFT	8:30 AM - 7:00 PM
QUIET COVE POOL (18+)	DECK 9, FWD	8:00 AM - 11:00 PM

Complimentary pool vests are available for children to use in the pools onboard.
They are located on the pool deck

RECREATION

PORT ADVENTURES DESK	DECK 3, MID	9:00 AM - 1:00 PM
		2:00 PM - 5:00 PM
		7:00 PM - 8:30 PM
VISTA FITNESS CENTER (18+)	DECK 9, FWD	6:00 AM - 10:00 PM
WIDE WORLD OF SPORTS DECK	DECK 10, FWD	- 24 HOURS

GENERAL INFORMATION

BUENA VISTA THEATRE	DECK 5, AFT	SHOWTIMES
DISNEY VACATION CLUB DESK	DECK 4, MID	9:00 AM - 12:00 PM
		2:30 PM - 10:00 PM
FUNNEL VISION	DECK 9, MID	SHOWTIMES
GUEST SERVICES	DECK 3, MID	24 HOURS
HAIR BRAIDING	DECK 9, MID	
MEDICAL HEALTH CENTER	DECK 1, FWD	9:30 AM - 11:00 AM
		4:30 PM - 7:00 PM
ONBOARD SALES DESK	DECK 4, MID	9:00 AM - 6:00 PM
		7:30 PM - 8:30 PM
PORT & SHOPPING DESK	DECK 3, MID	7:30 PM - 8:30 PM
PRELUDES	DECK 4, FWD	5:30 PM - 9:00 PM
QUARTER MASTERS (ARCADE)	DECK 9, MID	24 HOURS
SHUTTERS PHOTO GALLERY	DECK 4, AFT	10:30 AM - 10:30 PM
VISTA SPA AND SALON	DECK 9, FWD	8:00 AM - 10:00 PM
WALT DISNEY THEATRE	DECK 4, FWD	SHOWTIMES
ART GALLERY	DECK 4, MID	1:00 PM - 4:00 PM
		7:00 PM - 9:00 PM
MICKEY'S MATES	DECK 4, FWD	9:00 AM - 10:30 PM
RADAR TRAP (DUTY FREE)	DECK 3, FWD	6:00 PM - 10:30 PM
TREASURE KETCH	DECK 4, FWD	9:00 AM - 10:30 PM

SHOPPING

IMPORTANT NUMBERS

Fire/Security: 7-3001
Medical EMERGENCY: 7-3000
Health Center: 7-1923

DINNER MENU	Animator's Palate : Pacific Rim Cuisine	DRINK OF THE DAY	Yellow Bird (Alcoholic)	WEATHER FORECAST	Today: Partly Sunny
	Parrot Cay : Caribbean Island Cuisine		Espresso Chiller (Non-Alcoholic)		High: 82°F/28°C
	Triton's : French Cuisine				Tomorrow: Overcast
Dining Times: 5:45pm & 8:15pm		Evening Attire: Cruise Casual			High: 82°F/28°C

DINING & LOUNGES

BREAKFAST

BEACH BLANKET BUFFET	DECK 9, AFT	7:30 AM - 10:45 AM
GOOFY'S GALLEY	DECK 9, AFT	7:00 AM - 9:00 AM
TRITON'S (A-LA CARTE)	DECK 3, MID	8:00 AM - 9:30 AM

LUNCH

BEACH BLANKET BUFFET	DECK 9, AFT	12:00 PM - 2:00 PM
GOOFY'S GALLEY	DECK 9, AFT	10:45 AM - 6:00 PM
PARROT CAY	DECK 3, AFT	12:15 PM - 1:30 PM
PALO BRUNCH (18+)	DECK 10, AFT	10:00 AM - 12:30 PM
PINOCCHIO'S PIZZERIA	DECK 9, MID	10:45 AM - 6:00 PM
PLUTO'S DOG HOUSE	DECK 9, AFT	10:45 AM - 6:00 PM
TRITON'S	DECK 3, MID	12:00 PM - 1:30 PM

DINNER

ANIMATOR'S PALATE	DECK 4, AFT	5:45 PM & 8:15 PM
BEACH BLANKET (A-LA CARTE)	DECK 9, AFT	6:30 PM - 8:30 PM
PARROT CAY	DECK 3, AFT	5:45 PM
TRITON'S	DECK 3, MID	5:45 PM & 8:15 PM
PALO (18+)	DECK 10, AFT	6:00 PM - 8:30 PM
PLUTO'S DOG HOUSE	DECK 9, AFT	6:00 PM - 9:30 PM

LATE NIGHT SNACKS

DIVERSIONS	DECK 3, FWD	11:00 PM - 12:00 AM
PINOCCHIO'S PIZZERIA	DECK 9, MID	9:30 PM - 12:00 AM
PROMENADE LOUNGE	DECK 3, AFT	11:00 PM - 12:00 AM

ADDED FEATURES

BEVERAGE STATION	DECK 9, AFT, PORT SIDE	24 HOURS
ICE CREAM AT GOOFY'S GALLEY	DECK 9, AFT	10:45 AM - 12:00 AM
ROOM SERVICE	DIAL 6801 OR 6802	24 HOURS

ENTERTAINMENT - LOUNGES - BARS

Adults must be 21 and older to consume alcoholic beverages.

CADILLAC LOUNGE (18+)	DECK 3, FWD	6:00 PM - 12:30 AM
COVE CAFE (18+)	DECK 9, MID	6:30 AM - 12:00 AM
DIVERSIONS (18+ AFTER 9:00 PM)	DECK 3, FWD	11:00 AM - 12:00 AM
INTERNET CAFE	DECK 3, AFT	24 HOURS
OUTLOOK CAFE (18+)	DECK 10, MID	8:00 AM - 12:00 AM
PINOCCHIO'S PIZZERIA	DECK 9, MID	9:00 AM - 12:00 AM
PLUTO'S DOG HOUSE	DECK 9, AFT	10:45 AM - 6:00 PM
PRELUDES	DECK 4, FWD	5:30 PM - 9:00 PM
PROMENADE LOUNGE	DECK 3, AFT	8:00 AM - 12:00 AM
SIGNALS (18+)	DECK 9, FWD	9:00 AM - 11:00 PM
STUDIO SEA	DECK 4, MID	SHOWTIMES
WAVEBANDS (18+)	DECK 3, FWD	7:30 PM - 2:00 AM

Public Health Advisory: Consuming raw or under-cooked meats, poultry, seafood, shellfish, or eggs may increase your risk for food borne illness, especially if you have certain medical conditions.