

# PERSONAL NAVIGATOR

THURSDAY, MAY 14, 2015

Sunrise: 5:51 am Sunset: 7:49 pm  
Evening Attire: Cruise Casual

Today: Cloudy High: 80°F/27°C  
Tomorrow: Sunny High: 80°F/27°C

DAY AT SEA

## Disney DREAMS

AN ENCHANTED CLASSIC

*In this spectacular fantasy, a little girl discovers the power of her dreams.  
Fly through the air with Peter Pan and your imagination, as many Classic Disney Characters  
spring to life. With a little Faith, Trust and Pixie Dust you'll see that your dreams can come true!*

WALT DISNEY THEATRE

Deck 4, Forward  
6:15 pm & 8:30 pm

As a courtesy to all Guests, we kindly advise that the saving of seats is **not** permitted in the Walt Disney Theatre.



Assistance available at the entrance to the Walt Disney Theatre 30 minutes prior to show time.

## Disney WONDER Fun Facts

### DISTANCE SAILED THIS VOYAGE

Miami to Cozumel  
530 nautical miles

Cozumel to Cartagena  
924 nautical miles

Cartagena to Panama Canal  
274 nautical miles

Panama Canal Passage  
46 nautical miles

Panama Canal to Cabo San Lucas  
2308 nautical miles

Cabo San Lucas to San Diego  
738 nautical miles

Total Nautical Miles  
4586 nautical miles

## 'TIL WE MEET AGAIN

The world-famous Disney Characters and some of your new friends from the Walt Disney Theatre stage shows bid you a charming farewell.

Lobby Atrium,  
Deck 3, Midship,  
10:00 pm

## Don't Miss:

### Cruise Director's Morning Show

Studio Sea, Deck 4, Midship - 8:30 am

Get your day started with Cruise Director, Clayton and your Assistant Cruise Director, Lesley. Come be a part of the live studio audience or watch live on channel 25-8 and on Funnel Vision.

### Disney's Art of Entertaining: Cruise Director vs. Hotel Director (18+)

Studio Sea, Deck 4, Midship - 10:15 am

You've learned from the pros and now it's time for the main event! Hotel Director, Ugo, takes on Cruise Director, Clayton, in this winner-takes-all event.

### Magic Workshop (6+)

WaveBands, Deck 3, Forward - 2:30 pm

Rich Purpura teaches you the basics of magic in this fun family event.

### Captain's Signing

Treasure Ketch, Deck 4, Forward - 7:30 pm

Meet the Master of the Disney Wonder and have your cruise memories signed.

### Debark Talk Broadcast

Important information regarding disembarkation procedures for San Diego and your journey home will be covered in this debarkation briefing. The broadcast will be shown continuously on channel 22-2 of your stateroom television for your convenience. (En Espanol - Canal 22-4)  
Thank you in advance for completing your comment card.



Book your next cruise onboard and save 10% on prevailing rates as quoted on [disneycruise.com](http://disneycruise.com). Plus, get an onboard credit and special deposit rate! Visit the Future Cruise Sales Desk for more information.

## DINNER MENU

Animator's Palate: 'Til We Meet Again  
Parrot Cay: 'Til We Meet Again  
Triton's: 'Til We Meet Again

## DRINK OF THE DAY

Bay Breeze (Alcoholic)  
Princess Delight (Non-Alcoholic)

### IMPORTANT NUMBERS

Fire/Security: 7-3001  
Medical Emergency: 7-3000  
Health Center: 7-1923



# ADULT ACTIVITY HIGHLIGHTS

## VISTA SPA FITNESS CLASSES & SEMINARS

*Sunrise Stretch* - Vista Spa Fitness Center - 7:00 am  
*Tour De Cycle* - Vista Spa Fitness Center - 8:30 am  
*Body Sculpt Boot Camp* (Nom. Fee) - Vista Spa Fitness Center - 9:30 am  
*Acupuncture: Chinese Herbs* - Outlook Cafe - 10:15 am  
*Detox for Health & Weight Loss* - Outlook Cafe - 11:00 am  
*Seminar: Improving Your Posture-Walk in Comfort* - Outlook Cafe - 2:00 pm  
*Yoga* - Vista Spa Fitness Center - 4:00 pm  
*Complimentary Footprint Analysis* - Vista Spa Fitness Center - 5:00 pm



## TASTING CLASSES

*Champagne Tasting* (21+) - Cadillac Lounge - 12:15 pm  
*Mojito & Caipirinha Tasting* (21+) - Cadillac Lounge - 2:00 pm  
*Martini Tasting* (21+) - Cadillac Lounge - 4:00 pm  
*Beer Tasting* (21+) - Diversions - 4:15 pm  
 Please make reservations for tastings at Guest Services for a nominal fee.  
 Tasting Seminars are only for Guests 21 and older.

CLUB  
18\*21

## CLUB 18\*21 - FAREWELL

*Diversions, Deck 3, Forward - 10:00 pm*  
 Join your Cruise Staff and your new friends in this last gathering for some fun.

## CHEESE APPRECIATION

*Studio Sea, Deck 4, Midship - 11:30 am*  
 Come and taste a variety of cheeses.

## DISNEY'S BEHIND THE SCENES: FREEZING THE NIGHT AWAY Q&A

*Studio Sea, Deck 4, Midship - 2:00 pm*  
 Come be a part of this fun Q&A session. Our Creative Team will turn the tables and ask our Disney Guests about the very first showing of *Freezing the Night Away* and surrounding entertainment.

## OBSCURITY TRIVIA

*Diversions, Deck 3, Forward - 3:00 pm*  
 Come and join your Club Host for this special trivia where the whole point... is to not score points.

## LIVE MUSIC WITH BERNIE GRIFFITH

*Quiet Cove Pool, Deck 9, Forward - 3:15 pm & 4:15 pm*  
*Diversions, Deck 3, Forward - 7:30 pm & 9:45 pm*  
 Join Bernie Griffith as he plays live for your listening pleasure.

# FUN FOR ALL AGES HIGHLIGHTS

## TODDLER TIME FOR FAMILIES

*Captain's Closet, Disney's Oceaneer Club, Deck 5, Midship*  
 9:00 am - 11:00 am, 2:30 pm - 4:00 pm & 6:00 pm - 7:00 pm  
 A time for Toddlers and their families to explore and play together.

## DISNEY CRUISE LINE TRIVIA

*Promenade Lounge, Deck 3, Aft - 10:00 am*  
 Navigate your way through a round of questions testing your knowledge of Disney Cruise Line.



## BIG MONEY BINGO

*Bingo Pre-Sales start at 10:45 am*  
*WaveBands, Deck 3, Forward - 11:00 am*  
 Four CASH prizes to be won! The snowball jackpot continues to grow and could go at this morning's session. Plus special *Frozen* prizes to be raffled off. Pre-Sales start 15 minutes prior to game.

## DISNEY VACATION CLUB GROUP PREVIEW

*Studio Sea, Deck 4, Midship - 12:30 pm*  
 Want to learn more about taking magical vacations year after year? Please see a Disney Vacation Club representative on Deck 4, Midship, or call 7-2805 from your stateroom phone for more information about our interactive group presentation.

## BOAT BUILDING BASH FINALS

*Goofy's Pool Stage, Deck 9, Midship - 12:30 pm*  
 Calling all families who registered for Boat Building Bash and created a boat. It's time to take to the water! Who has been the most creative? Who's boat is the best Disney Themed? Who's boat will stay afloat? We'll find out at the epic finale of this fun event.

## BROADWAY MUSIC TRIVIA

*Promenade Lounge, Deck 3, Aft - 1:00 pm*  
 Join your Cruise Staff team and test your knowledge on Broadway music.

## HOTEL DIRECTOR VS. CRUISE DIRECTOR - WII CHALLENGE

*Goofy's Pool Stage, Deck 9, Midship - 2:00 pm*  
 Who will win? Pick a side - it is time for your Cruise Director to take on the Hotel Director in this competitive Wii Challenge. And as an added bonus, come to watch a live performance by our very own Deck Department Band.



## FINAL MUST GO JACKPOT BINGO

*Bingo Pre-Sales start at 3:30 pm*  
*WaveBands, Deck 3, Forward - 4:00 pm*  
 The snowball jackpot MUST BE WON at this final session! Beat the line and get your cards early. Who will be the be the lucky winner? It could be you! Pre-Sales start 30 minutes prior to game.

## DISNEY DISCO

*Studio Sea, Deck 4, Midship - 5:00 pm*  
 Join your Cruise Staff as they play some of your favorite Disco tunes.



## FRIENDSHIP ROCKS

*Walt Disney Theatre, Deck 4, Forward - 5:00 pm*  
 Come and celebrate with all the children from the Oceaneer Club and Oceaneer Lab in the Jammin' performance of Friendship Rocks! You won't want to miss any of the fun.



## OAKEN'S MAYPOLE SWIRL AND TWIRL

*Lobby Atrium, Deck 3, Midship - 7:30 pm*  
 Hoo-Hoo! Family! Join Oaken's cousins on deck for a Midsummer celebration. Take a swirl and a twirl around the maypole and learn some traditional songs and dances, yah?



# YOUTH ACTIVITIES HIGHLIGHTS

## DINE & PLAY

A convenience for families dining at 8:15 pm, our Youth Activities counselors will be available at 9:15 pm at the entrance of Triton's, Parrot Cay and Animator's Palate dining rooms to bring registered children to join the fun in Disney's Oceaneer Club and Disney's Oceaneer Lab.



Deck 5, Aft (7-18500)

9:00 am - 11:00 pm

Infants and Toddlers can enjoy toys and activities at Flounder's Reef Nursery. Reservations are first come, first served so please stop by!



Deck 5, Midship (7-1440)  
(3 - 12 years old)

9:00 am - 12:00 am

## CHIP AND DALE'S RESCUE RANGERS

10:15 am

Chip and Dale are recruiting new Rescue Rangers and your children will enroll into Ranger School in order to become official Rescue Rangers.

## COLOR YOURSELF HEROIC

11:15 am

This your chance to become a superhero!



Deck 5, Midship (7-1445)  
(3 - 12 years old)

9:00 am - 12:00 am

## STITCH'S GREAT ADVENTURE

11:15 am

Stitch needs your help in trying to capture ten of his lost cousins before they cause all kinds of problems on the ship!

## FRIENDSHIP ROCKS

5:00 pm

Come and celebrate with all the children from the Oceaneer Club and Lab in the jammin' performance of Friendship Rocks! You won't want to miss any of the fun.



Deck 2, Midship (7-5810)  
(11 - 14 years old)

10:00 am - 12:00 am

## BOYS AND GIRLS CHILL

12:15 pm

Boys you will hang for competition, challenges, and fun. Girls you will chill with music, games, and fun.

## HOW WELL DO YOU KNOW YOUR COUNSELOR?

5:00 pm

Do you think you know all there is to know about your counselors? Come test out your knowledge with all of your friends!



Deck 11, Midship (7-1456)  
(14 - 17 years old)

10:00 am - 1:00 am

## GOTCHA

12:30 pm

You will try to eliminate your victim by various methods collecting points throughout the day, last person standing with the most points wins.

## MIX AND MATCH

11:00 pm

Try to find your "perfect match" in Disney's very own "Dating" game.

# BUENA VISTA THEATRE

## Deck 5, Aft Today's Movies

OC Open Captioning



9:00 am  
Duration:  
1 hr 42 mins  
Rating: PG



11:00 am  
Duration:  
2 hrs 10 mins  
Rating: PG-13



2:00 pm  
Duration:  
2 hrs 22 mins  
Rating: PG-13

DOLBY 3D



5:45 pm & 8:30 pm  
Duration: 1 hr 25 mins  
Rating: G



10:30 pm  
Duration: 2 hrs 22 mins  
Rating: PG-13



## FAMILY VARIETY ACT

Featuring the  
Physical Comedy of  
Bronkar Lee,  
in this fun for all the family  
cabaret style show.

WaveBands,  
Deck 3, Forward,  
7:30 pm



## ADULT VARIETY ACT

Featuring the  
Comedy and Magic  
of Rich Purpura,  
in this Adult exclusive  
cabaret style show.

WaveBands (18+),  
Deck 3, Forward,  
10:30 pm

## YOUTH ACTIVITIES OPEN HOUSE

Open House is an opportunity for all to come and participate in a variety of exciting activities and free time in the Oceaneer Club, Oceaneer Lab, Flounder's Reef Nursery, Vibe and Edge throughout the cruise. During these times secured programming will still be offered in the other venue for those looking to check their children into care.

Disney's Oceaneer Club: 9:00 am - 10:00 am & 12:30 pm - 1:30 pm  
& 6:00 pm - 7:00 pm

Edge: 10:00 am - 12:00 pm & 6:00 pm - 8:00 pm

Vibe: 10:00 am - 12:00 pm & 4:00 pm - 6:00 pm



# MORE TO ENJOY WHILE ONBOARD



## STAR WARS™ DAY AT SEA

Get ready for a vacation that's out of this world! Disney Cruise Line is introducing Star Wars™ Day at Sea. Sail during January - April 2016 aboard the Disney Fantasy. One Epic Day. Eight Select Sailings. Visit the Onboard Sales Desk for more information.



## DISNEY VACATION CLUB® GROUP PREVIEW

Want to learn more about taking magical vacations year after year? Please see a Disney Vacation Club representative on Deck 4, Midship, or call 7-2805 from your stateroom phone for more information about our interactive group presentation.

## DEBARK TALK BROADCAST

Important information regarding the disembarkation procedures and your journey home will be covered in this debarkation briefing. The broadcast will be shown continuously on channel 22-2 of your stateroom television for your convenience. (En Espanol - Canal 22-4)

## Connect @ Sea

### CONNECT@SEA

We are now offering a NEW and improved Internet service to stay connected on your cruise like no other in the industry! Internet packages range from \$0.25 per MB - \$89.00 (1000 MB package). For more information contact your Connect@Sea Expert or Guest Services onboard.

### QUARTER MASTERS ARCADE

Ever dreamed of flying high in the Sky? On After Burner feel the adrenaline while you are a Pilot traveling on a turbulence adventure, in the exclusive Quarter Masters Arcade, located on Deck 9, Midship.

### EXPRESS CHECK OUT

If you have a credit card on file, you qualify for express check out. No need to visit Guest Services to settle your account.



## VISTA SPA

Deck 9, Forward - Phone: 7-1465

### LAST DAY TREAT

Swedish Massage - This European technique of manipulating the muscles with aromatic massage oils is both relaxing and invigorating. While providing tonic for the soul, this massage can help improve the function of the circulatory lymphatic, muscular and nervous systems.

Today Only: \$99

## SHOPPING

### CAPTAIN'S SIGNING

Stop by Treasure Ketch at 7:30 pm to meet the Master of the Disney Wonder and have your cruise mementos signed! Stunning replica ships are available in Treasure Ketch, Deck 4, Forward. Beautiful Disney Cruise Line® prints are available in the Vista Gallery, Deck 4, Midship.

### PIN TRADING ONBOARD

Check out the Disney Cruise Line pins, such as the 2015 Panama Canal Crossing commemorative pin, when you visit the shops on Deck 4, Forward. Later, join the Officers of the Disney Wonder Cruise Ship for pin trading fun at 7:15 pm at Preludes, Deck 4, Forward.

### STYLISH JEWELRY AT TREASURE KETCH

On a budget but still in need of some bling? Stop by Treasure Ketch today where you'll find a wide selection of stylish jewelry from popular brands such as Fossil and Alex and Ani. Deck 4, Forward.

### H2O BATH COLLECTION

Treat yourself to the ultimate indulgence with H2O products. H2O offers shampoo, conditioner, lip balm, hydrating body lotion and after sun care. Available in Treasure Ketch.

### THE DISNEY PARKS COLLECTION BY PANDORA JEWELRY

The Disney Parks Collection by PANDORA Jewelry features hand-finished .925 sterling silver and 14K gold charms inspired by some of Disney's most beloved characters. Visit Treasure Ketch on Deck 4, Forward, where you'll find a specially designed sterling silver charm featuring a Disney Cruise Line ship.

### BELLARRI GUESS THE CARAT WEIGHT

Whoever guesses closest wins a BELLARRI fine jewelry piece when you head to Treasure Ketch tonight at 7:30 pm. Must be present to win. Deck 4, Forward.

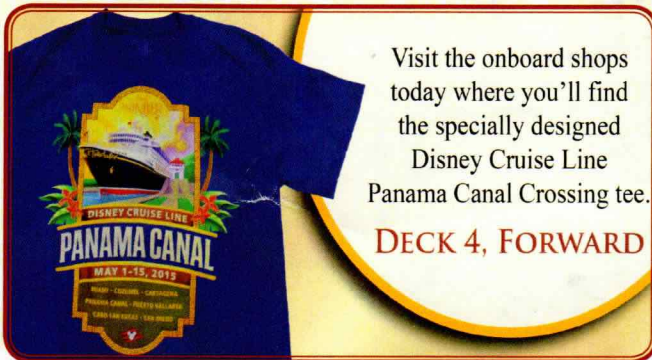

Visit the onboard shops today where you'll find the specially designed Disney Cruise Line Panama Canal Crossing tee.

DECK 4, FORWARD



### GET THE PICTURE!

Order a Get the Picture! photo disc and share your vacation memories digitally! No need to decide which photos to take home now, select your photos from the comfort of your home. Print, send and share your photos easily! Ask your Shutters staff about your personalized PhotoBook.

*\*Offer valid per stateroom only. Terms and conditions apply.  
Photos captured on your vacation are only available for purchase during this cruise.*

## IMPORTANT INFORMATION

### Security Notice

All Guests (including Children) who wish to disembark or embark the ship are required to present their Key to the World card at the gangway. A photo ID is also required for those Guests who are 18 years of age or older. Guests under the age of 18 are required to have a parent, guardian or other responsible adult sign an authorization form at the Guest Service Desk if they wish to go ashore unaccompanied or with any adult from another stateroom.

### Sunscreen/Insect Repellent Advisory

Use sunscreen first and protect against mosquito bites and related illnesses by applying insect repellent on top of sunscreen when going ashore. Insect repellent is available for purchase in Treasure Ketch.

### Cold and Flu Reminder

Please wash hands frequently and thoroughly, particularly before meals. Contact the Health Center by dialing 7-1923, should anyone in your party become ill.

### Inclement Weather

For the safety of all Guests, outdoor events may be changed due to unforeseen weather conditions.

### Corridor Quiet Hours

As a courtesy to all our Guests, please recognize quiet hallway hours from 10:00 pm til 8:00 am.

### Environmental Message

With Disney's commitment to the Environment please refrain from throwing anything over the Ship's side. Thank you.

### No Reserved Seats Policy

As a courtesy to all Guests we kindly advise that the saving of seats is not permitted in the Walt Disney Theatre, and the saving of the sun loungers is not permitted on Deck 9 and 10. Items left unattended will be returned to lost and found at Guest Services, Deck 3, Midship.

### Smoking

For the comfort of our guests, the following areas are designated as smoking areas:

- Deck 10, forward, Starboard side
- Deck 9, forward, Starboard side at Quiet Cove
- Deck 4, aft, starboard side from 6:00 pm to 6:00 am only (all of Deck 4 is non-smoking from 6:00 am to 6:00 pm.)

Smoking is prohibited inside all guest staterooms and on stateroom verandahs. Guests found smoking in their staterooms or on their verandahs will be charged a \$250 stateroom recovery fee.

Electronic cigarettes may only be used in designated smoking areas.

### Walt Disney Theatre

Theatrical performances may use artificial fog, strobe lights, pyrotechnics and other special effects. For the safety of our performers and the comfort of those around you, the use of any photography or video recording device or any electronic equipment is prohibited.

### Verandah Safety

Please do not leave any combustible materials on your balcony when not present in your stateroom for safety reasons.

Due to port regulations, when the ship is docked, the stores will remain closed.



 Symbol for activities that will be repeated during the cruise

STORYBOOK SERIES  
CREATE & INVENT SERIES  
SOLVE IT! SERIES  
OPEN HOUSE



THURSDAY, MAY 14, 2015 - DAY AT SEA

# BUENA VISTA THEATRE

Deck 5, Aft

Open Captioning

DOLBY 3D



9:00 am Duration: 1 hr 42 mins Rating: PG	11:00 am Duration: 2 hrs 10 mins Rating: PG-13	2:00 pm Duration: 2 hrs 22 mins Rating: PG-13	5:45 pm & 8:30 pm Duration: 1 hr 25 mins Rating: G	10:30 pm Duration: 2 hrs 22 mins Rating: PG-13
--	---	--	--	---

## Character Appearances

**PRINCESS SOFIA**  
DK4 Mid (S) - 9:00 am

**CHIP & DALE**  
Lobby Atrium (P) - 5:15 pm

**OLAF**  
Animator's Palate - 9:00 am

**MICKEY MOUSE**  
Lobby Atrium (P) - 5:45 pm  
DK4 Mid (S) - 7:15 pm

**JAKE - THE NEVERLAND PIRATE**  
DK4 Mid (S) - 9:30 am

**MINNIE MOUSE**  
DK4 Mid (S) - 7:45 pm

**DOC MCSTUFFINS**  
DK4 Mid (S) - 10:00 am

**TIL WE MEET AGAIN**  
Lobby Atrium - 10:00 pm

**GOOFY & PLUTO**  
Gazebo - 11:00 am

**MICKEY & MINNIE**  
Gazebo - 11:30 am

**SAILOR MICKEY & FRIENDS GROUP PHOTO**  
Lobby Atrium - 2:00 pm

**DAISY DUCK**  
Lobby Atrium (P) - 4:45 pm



(P) - Port Side (S) - Starboard Side

Don't forget your Camera to capture those Magical Moments!  
Check here each day for all of today's Character Appearances or refer to the Character Board in the Lobby Atrium.

Meet-and-Greets will be advertised for the length of time the line will be open. To avoid disappointment, please meet at start time of appearances.

## YOUTH ACTIVITIES THEMED EXPERIENCES

**CLUBHOUSE SERIES**  
focuses on movement and features content which appeals to younger children.

**JUMP UP! SERIES**  
includes large group games & movement-oriented activities.

**IN THE SPOTLIGHT SERIES**  
focuses on children's stage presence with lots of activities and enthusiasm.

**STORYBOOK SERIES**  
is designed with a strong connection to the Disney classic stories.

**CREATE & INVENT SERIES**  
will have a tactile focus allowing children to create and admire their work.

**SOLVE IT! SERIES**  
are less active, but will challenge children with problem/solutions-based activities.

### YOUTH ACTIVITIES OPEN HOUSE

Activities for families, adults and children of all ages to enjoy together.

## SHIP DIRECTORY

### YOUTH ACTIVITIES

DISNEY'S OCEANEER CLUB	DECK 5, MID	9:00 AM - 12:00 AM
DISNEY'S OCEANEER LAB	DECK 5, MID	9:00 AM - 12:00 AM
EDGE	DECK 2, MID	10:00 AM - 12:00 AM
VIBE	DECK 11, MID	10:00 AM - 1:00 AM
FLOUNDER'S REEF NURSERY	DECK 5, AFT	9:00 AM - 11:00 PM

### POOLS

Children under 12 years of age must have adult supervision in all pools.

GOOFY'S POOL	DECK 9, MID	9:00 AM - 6:00 PM 8:00 PM - 10:00 PM
MICKEY'S POOL	DECK 9, AFT	8:30 AM - 10:00 PM
MICKEY'S SLIDE	DECK 9, AFT	9:00 AM - 5:30 PM
MICKEY'S SPLASH ZONE	DECK 9, AFT	
QUIET COVE POOL (18+)	DECK 9, FWD	8:00 AM - 10:00 PM

Complimentary pool vests are available for children to use in the pools onboard.  
They are located on the pool deck

### RECREATION

PORT ADVENTURES DESK	DECK 3, MID	
VISTA FITNESS CENTER (18+)	DECK 9, FWD	6:00 AM - 10:00 PM
WIDE WORLD OF SPORTS DECK	DECK 10, FWD	- 24 HOURS

### GENERAL INFORMATION

BUENA VISTA THEATRE	DECK 5, AFT	SHOWTIMES
DISNEY VACATION CLUB DESK	DECK 4, MID	9:00 AM - 12:00 PM 2:30 PM - 10:00 PM
FUNNEL VISION	DECK 9, MID	SHOWTIMES
GUEST SERVICES	DECK 3, MID	24 HOURS
HAIR BRAIDING	DECK 9, MID	2:00 PM - 7:00 PM
MEDICAL HEALTH CENTER	DECK 1, FWD	9:30 AM - 11:00 AM 4:30 PM - 7:00 PM
ONBOARD SALES DESK	DECK 4, MID	9:00 AM - 6:00 PM 7:30 PM - 10:00 PM
PORT & SHOPPING DESK	DECK 3, MID	
PRELUDES	DECK 4, FWD	5:30 PM - 9:00 PM
QUARTER MASTERS (ARCADE)	DECK 9, MID	24 HOURS
SHUTTERS PHOTO GALLERY	DECK 4, AFT	10:00 AM - 11:00 PM
VISTA SPA AND SALON	DECK 9, FWD	8:00 AM - 10:00 PM
WALT DISNEY THEATRE	DECK 4, FWD	* SHOWTIMES

### SHOPPING

ART GALLERY	DECK 4, MID	1:00 PM - 4:00 PM 7:00 PM - 9:00 PM
MICKEY'S MATES	DECK 4, FWD	9:00 AM - 11:00 PM
RADAR TRAP (DUTY FREE)	DECK 3, FWD	6:00 PM - 11:00 PM
TREASURE KETCH	DECK 4, FWD	9:00 AM - 11:00 PM

## IMPORTANT NUMBERS

Fire/Security: 7-3001  
Medical EMERGENCY: 7-3000  
Health Center: 7-1923

## DINNER MENU

Animator's Palate : 'Til We Meet Again  
Parrot Cay : 'Til We Meet Again  
Triton's : 'Til We Meet Again  
Dining Times: 5:45pm & 8:15pm

## DRINK OF THE DAY

Bay Breeze (Alcoholic)  
Princess Delight (Non-Alcoholic)

## WEATHER FORECAST

Today: Cloudy  
High: 80°F/27°C  
Tomorrow: Sunny  
High: 80°F/27°C

Evening Attire: Cruise Casual

## DINING & LOUNGES

### BREAKFAST

BEACH BLANKET BUFFET	DECK 9, AFT	7:00 AM - 10:30 AM
GOOFY'S GALLEY	DECK 9, AFT	7:00 AM - 9:00 AM
PARROT CAY	DECK 3, AFT	8:00 AM - 10:45 AM
TRITON'S (A-LA CARTE)	DECK 3, MID	8:00 AM - 9:30 AM

### LUNCH

BEACH BLANKET BUFFET	DECK 9, AFT	12:00 PM - 2:00 PM
GOOFY'S GALLEY	DECK 9, AFT	10:30 AM - 6:00 PM
PARROT CAY	DECK 3, AFT	12:15 PM - 1:30 PM
PALO BRUNCH (18+)	DECK 10, AFT	10:00 AM - 12:30 PM
PINOCCHIO'S PIZZERIA	DECK 9, MID	10:45 AM - 6:00 PM
PLUTO'S DOG HOUSE	DECK 9, AFT	10:45 AM - 6:00 PM
TRITON'S	DECK 3, MID	12:00 PM - 1:30 PM

### DINNER

ANIMATOR'S PALATE	DECK 4, AFT	5:45 PM & 8:15 PM
PARROT CAY	DECK 3, AFT	5:45 PM
TRITON'S	DECK 3, MID	5:45 PM & 8:15 PM
PALO (18+)	DECK 10, AFT	6:00 PM - 8:30 PM
PLUTO'S DOG HOUSE	DECK 9, AFT	6:00 PM - 9:30 PM

### LATE NIGHT SNACKS

DIVERSIONS	DECK 3, FWD	11:00 PM - 12:00 AM
PINOCCHIO'S PIZZERIA	DECK 9, MID	9:30 PM - 12:00 AM
PROMENADE LOUNGE	DECK 3, AFT	11:00 PM - 12:00 AM

### ADDED FEATURES

BEVERAGE STATION	DECK 9, AFT, PORT SIDE	24 HOURS
ICE CREAM AT GOOFY'S GALLEY	DECK 9, AFT	10:30 AM - 11:00 PM
ROOM SERVICE	DIAL 6801 OR 6802	CLOSES AT 1:00 AM

### ENTERTAINMENT - LOUNGES - BARS

Adults must be 21 and older to consume alcoholic beverages.

CADILLAC LOUNGE (18+)	DECK 3, FWD	6:00 PM - 12:00 AM
COVE CAFE (18+)	DECK 9, MID	6:30 AM - 12:00 AM
DIVERSIONS (18+ AFTER 9:00 PM)	DECK 3, FWD	11:00 AM - 4:00 PM 5:00 PM - 12:00 AM
INTERNET CAFE	DECK 3, AFT	24 HOURS
OUTLOOK CAFE (18+)	DECK 10, MID	8:00 AM - 12:00 AM
PINOCCHIO'S PIZZERIA	DECK 9, MID	9:00 AM - 12:00 AM
PLUTO'S DOG HOUSE	DECK 9, AFT	10:45 AM - 6:00 PM
PRELUDES	DECK 4, FWD	5:30 PM - 9:00 PM
PROMENADE LOUNGE	DECK 3, AFT	8:00 AM - 12:00 AM
SIGNALS (18+)	DECK 9, FWD	9:00 AM - 11:00 PM
STUDIO SEA	DECK 4, MID	SHOWTIMES
WAVEBANDS (18+)	DECK 3, FWD	7:30 PM - 1:30 AM

Public Health Advisory: Consuming raw or under-cooked meats, poultry, seafood, shellfish, or eggs may increase your risk for food borne illness, especially if you have certain medical conditions.