

PERSONAL NAVIGATOR



WEDNESDAY, MAY 13, 2015

Sunrise: 6:40 am Sunset: 8:00 pm
Evening Attire: Cruise Casual
All Ashore: Approx: 7:00 am
Last Tender: 3:30 pm

Today: Sunny High: 80°F/27°C
Tomorrow: Cloudy High: 80°F/27°C

CABO SAN LUCAS, MEXICO



The Comedy and Ventriloquism of Taylor Mason

WALT DISNEY THEATRE

Deck 4, Forward
6:15 pm & 8:30 pm

As a courtesy to all Guests, we kindly advise that the saving of seats is **not** permitted in the Walt Disney Theatre

Cabo San Lucas

Port Information

The area of Cabo San Lucas was originally inhabited by the Pericues who were a Native American tribe known for their skillful weaving and extensive knowledge of irrigation.

The first explorers of the area were Hernan Cortez in 1535 and Juan Rodriguez Cabrillo in 1542.

Pirates used the area as a provision stop and hiding place after attacks on the Manila Galleons.

After the Spanish treasure-galleon, the "Great St Anne" was captured; King Phillip of Spain ordered an establishment of a fortress at Cabo to rid the waters of the "undesirables."

The founding of the fort opened the area up for exploration and at the end of the 19th century the exportation of bark from the palo blanco tree made the area a main shipping port.

Today, the warm waters, the beaches and the abundance of world-famous sport fishing motivate a great number of vacationers to visit Cabo San Lucas.

FREEZING THE NIGHT AWAY
with Anna, Elsa and Friends

Freezing the Night Away with Anna, Elsa and Friends!

It's a Big Summer Blowout! Come join some of your favorite Frozen friends and Arendelle's royal party planners on Deck 9 for the best deck party on this side of the fjord! (Weather Permitting)

GOOFY'S POOL STAGE
DECK 9, MIDSHIP
9:45 pm

Don't Miss:

Oaken's Maypole Swirl and Twirl

Goofy's Pool Stage, Deck 9, Midship - 4:30 pm

Hoo-Hoo! Family! Join Oaken's cousins on deck for a Midsummer celebration. Take a swirl and a twirl around the maypole and learn some traditional songs and dances, yah? (Weather Permitting)

Variety Show: Heath Hyche

WaveBands, Deck 3, Forward - 7:30 pm

Featuring the Physical Comedy of Heath Hyche, as he entertains the entire family in this fun-filled show.

Family Talent Show

Studio Sea, Deck 4, Midship - 7:30 pm

Your fellow Guests have rehearsed and are ready to show off their talents.

Club Frozen the After-Party (18+)

WaveBands, Deck 3, Forward - 10:45 pm

After the fun ends on deck, head to this cool adult-exclusive party with a special appearance by The Walt Disney Theater Dancers.



TIME CHANGE Please remember to turn your clocks **BACK 1 HOUR** upon retiring on **WEDNESDAY** evening or first thing on **THURSDAY** morning.

DINNER MENU

Animator's Palate : Frozen
Parrot Cay : Frozen
Triton's : Frozen

DRINK OF THE DAY

Tequila Sunrise (Alcoholic) Passion
Cream Freeze (Non-Alcoholic)

IMPORTANT NUMBERS

Fire/Security: 7-3001
Medical Emergency: 7-3000
Health Center: 7-1923

ADULT ACTIVITY HIGHLIGHTS



VISTA SPA FITNESS CLASSES & SEMINARS

Sunrise Stretch - Vista Spa Fitness Center - 7:00 am
Complimentary Footprint Analysis - Vista Spa Fitness Center - 9:00 am
Yoga - Vista Spa Fitness Center - 5:00 pm

CLUB
18*21

CLUB 18*21 - SHUFFLEBOARD CHALLENGE

Deck 4, Port Side - 3:15 pm

Come and test your shuffleboard skills at this fun filled shuffleboard challenge.

INFORMAL BRIDGE PLAY

Diversions, Deck 3, Forward - 2:00 pm

Join some of your fellow Guests for some informal Bridge play.

TV TUNES TRIVIA

Diversions, Deck 3, Forward - 3:45 pm

Remember the songs to those classic TV shows? Come and find out just how well you do in this fun trivia.

LIVE MUSIC WITH BERNIE GRIFFITH

Quiet Cove Pool, Deck 9, Forward - 3:45 pm

Diversions, Deck 3, Forward - 7:30 pm & 9:45 pm

Join Bernie Griffith as he plays live for your listening pleasure.

WALK A MILE

Deck 4, Forward Elevators, Deck 4 - 5:00 pm

Join your Cruise Staff for a brisk walk around the deck.

FUN FOR ALL AGES HIGHLIGHTS

TODDLER TIME FOR FAMILIES

Captain's Closet, Disney's Oceaneer Club, Deck 5, Midship
 9:00 am - 11:00 am, 2:30 pm - 4:00 pm & 6:00 pm - 7:00 pm

A time for Toddlers and their families to explore and play together.



ANNA'S CHOCOLATE CHASE SCAVENGER HUNT RIDDLES

Disney Wonder - 9:00 am - 11:00 pm

Clue 1 - Need sun balm or sweaters? Then have no fear; it's always a Big Summer Blowout in here!

Clue 2 - Play all day and be glad you came to be the master of your very own reindeer game!

Clue 3 - The grand Italian feast is quite the scene, but stay outside unless you're 18!

These are your final 3 Clues.

CRAFTS: MEMORY PAGES

Promenade Lounge, Deck 3, Aft - 10:00 am

Create fun memory pages with your Cruise Staff that are yours to keep.

DISNEY TRIVIA

Promenade Lounge, Deck 3, Aft - 11:45 am

Navigate your way through a round of questions to test how much you really know about Disney.

PICTIONARY CHALLENGE

Promenade Lounge, Deck 3, Aft - 1:45 pm

Join your Cruise Staff for this exciting game of fast draw.

DISNEY CHARADES

Promenade Lounge, Deck 3, Aft - 3:00 pm

Join your Cruise Staff as they put your acting skills to the test in this hilarious guessing game.



OAKEN'S MAYPOLE SWIRL AND TWIRL

Goofy's Pool Stage, Deck 9, Midship - 4:30 pm

Hoo-Hoo! Family! Join Oaken's cousins on deck for a Midsummer celebration. Take a swirl and a twirl around the maypole and learn some traditional songs and dances, yah? (Weather Permitting)

DISNEY DISCO

WaveBands, Deck 3, Forward - 5:00 pm

Join your Cruise Staff as they play some of your favorite Disco tunes.

TALENT SHOW REHEARSALS

Studio Sea, Deck 4, Midship - 5:00 pm

A rehearsal time for those registered for our show. There is still time to sign-up at the Port Adventures Desk, Deck 3, Midship. Limited availability.



FAMILY TALENT SHOW

Studio Sea, Deck 4, Midship - 7:30 pm

Your fellow Guests have rehearsed and are ready to show off their talents.

SAFETY ASHORE INFORMATION

While you will find many great experiences ashore, please remain vigilant about your personal safety and the safety of your belongings. As in any large urban tourist destination, you'll want to take some basic precautions to make the most of your time ashore.

- Be aware of your surroundings at all times. Avoid short cuts, narrow alleys and poorly lit streets.
- Avoid wandering from the main shopping and tourist areas into unfamiliar territory. If venturing out independently, have a plan, use only licensed taxi operators.
- Identity/Credit Card theft can occur anywhere. Please remain vigilant in monitoring the safe keeping of your personal information.
- Leave valuables in your room safe and avoid carrying large amounts of cash. Exercise caution when using ATMs. Cameras and handbags should be carried close to your body or concealed out of sight.
- Leave air transportation tickets and other travel documents in your room safe. When going ashore, each adult is required to carry a Driver's license, passport or other government-issued photo ID. - Note: Some ports may require guests to carry passports ashore.
- Most crimes are easier to commit in dark unlit areas. When going ashore at night, please be extra vigilant about your personal safety.

YOUTH ACTIVITIES HIGHLIGHTS

DINE & PLAY

A convenience for families dining at 8:15 pm, our Youth Activities counselors will be available at 9:15 pm at the entrance of Triton's, Parrot Cay and Animator's Palate dining rooms to bring registered children to join the fun in Disney's Oceaneer Club and Disney's Oceaneer Lab.



Deck 5, Aft (7-18500)

7:00 am - 11:00 pm

Infants and Toddlers can enjoy toys and activities at Flounder's Reef Nursery. Reservations are first come, first served so please stop by!



Deck 5, Midship (7-1440)
(3 - 12 years old)

9:00 am - 11:00 pm

MARSHMALLOW OLYMPICS

2:30 pm

Learn all about this white sugary treat and everything it can do! Build a tower, go flying and test your agility - all with the help of a marshmallow.

KING TRITON'S ROYAL COURT

8:30 pm

Learn more about the ocean by becoming Citizens of the Sea.



Deck 5, Midship (7-1445)
(3 - 12 years old)

7:00 am - 12:00 am

BINGO

9:30 am

Can you get 5 in a row, and be the first to call BINGO?

MONSTROPOLIS MOST WANTED

7:15 pm

Have fun while you look for clues, play puzzle games, and find out which monster stole the children's door.



Deck 2, Midship (7-5810)
(11 - 14 years old)

10:00 am - 1:00 am

THAT'S HILARIOUS

5:00 pm

Ever wanted to show off your comedy skills? Then be a part of the cast for the crazy improv show "That's Hilarious" and put on a live show for your friends.

ANIMATION CELLS

8:00 pm

Learn what it takes to be a Disney Animator, then put your new skills to the test as you create your very own animation cell.



Deck 11, Midship (7-1456)
(14 - 17 years old)

10:00 am - 2:00 am

SCAVENGER HUNT

2:30 pm

A little friendly competition exploring the ship; see if you can solve the clues and finish first.

GOTCHA REGISTRATION

9:00 pm

Stop by and register for Gotcha.

BUENA VISTA THEATRE

Deck 5, Aft

Today's Movies

DOLBY 3D

Open Captioning



12:00 pm

Duration: 2 hrs 22 mins
Rating: PG-13

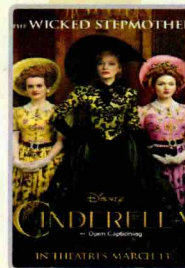

3:00 pm

Duration: 1 hr 52 mins
Rating: PG



5:15 pm & 7:45 pm

Duration: 1 hr 48 mins
Rating: PG



10:30 pm

Duration: 2 hrs 9 mins
Rating: PG



FAMILY VARIETY ACT

Featuring the Physical Comedy of Heath Hyche, as he entertains the entire family in this fun-filled show.

**WaveBands,
Deck 3, Forward,
7:30 pm**



ADULT AFTER PARTY

After the fun ends on deck, head to this cool adult-exclusive party with a special appearance by The Walt Disney Theater Dancers

**Wavebands (18+),
Deck 3, Forward,
10:45 pm**

YOUTH ACTIVITIES OPEN HOUSE

Open House is an opportunity for all to come and participate in a variety of exciting activities and free time in the Oceaneer Club, Oceaneer Lab, Flounder's Reef Nursery, Vibe and Edge throughout the cruise. During these times secured programming will still be offered in the other venue for those looking to check their children into care.

Disney's Oceaneer Club: 9:00 am - 2:00 pm & 6:00 pm - 7:00 pm

Disney's Oceaneer Lab: 4:00 pm - 5:30 pm

Edge: 10:00 am - 12:00 pm & 6:00 pm - 8:00 pm

Vibe: 11:00 am - 1:00 pm and 4:00 pm - 6:00 pm

MORE TO ENJOY WHILE ONBOARD

THE BRITISH ISLES & EUROPEAN VARIETY

Disney Cruise Line is now visiting more than 15 European Countries in Summer 2016! For the first time, Disney Magic will be sailing to the British Isles, including visits to Scotland, England, Ireland and France, as well as returning with select sailings to Norway, Iceland and the Mediterranean and the Greek Isles! Visit the Onboard Sales Desk for more information.

DISNEY VACATION CLUB® GROUP PREVIEW

Want to learn more about taking magical vacations year after year? Please see a Disney Vacation Club representative on Deck 4, Midship, or call 7-2805 from your stateroom phone for more information about our interactive group presentation.

PORT AND SHOPPING INFORMATION

Cabo is not to be missed, offering some of the best shopping this cruise! Make sure to pick up your VIP cards and shopping maps at the gangway before heading ashore. Meet Ana, your Port Shopping Guide, in Diamonds International store #1a between 10:30 am and 12:00 pm. For any additional shopping information, stop by the Port Shopping Desk from 7:30 pm - 8:30 pm.

Connect@Sea

We are now offering a NEW and improved Internet service to stay connected on your cruise like no other in the industry! Internet packages range from \$0.25 per MB - \$89.00 (1000 MB package). For more information contact your Connect@Sea Expert or Guest Services onboard.

QUARTER MASTERS ARCADE

Ever dreamed of flying high in the Sky? On After Burner feel the adrenaline while you are a Pilot traveling on a turbulence adventure, in the exclusive Quarter Masters Arcade, located on Deck 9, Midship.

EARLY FLIGHT INFORMATION

Guests with flights departing prior to 12:00 pm are kindly asked to notify Guest Services located on Deck 3, Midship, no later than 12:00 pm midday today.



VISTA SPA

Deck 9, Forward - Phone: 7-1465

SALON TREATS

Choose from: neck shoulder massage, booster facial, eye collagen treatment, scalp massage, hands and forearm massage, conditioning hair treatment, foot and ankle massage, sunglow makeover.

Today Only: 3 for \$99, 5 for \$119 and all 8 for \$139



Cabo San Lucas boasts a landscape dotted with prickly cacti and dramatic rock formations bordered by white-sand beaches and sparkling turquoise waters. Famous for sports fishing, Cabo San Lucas has earned a reputation as the billfish capital of the world. It's a haven for outdoor activities as well as more relaxed experiences. For the adventurous type, reserve a space on the Cabo Canopy Adventure, Cabo Dolphin Swim or Camel & Mexican Outback Adventure. Visit the Port Adventures desk, located Deck 3, Midship, and our friendly team will assist in planning your day in Cabo San Lucas.

SHOPPING

FREEZING THE NIGHT AWAY

Head to the onboard shops on Deck 4, Forward, where you'll find everything you need for Freezing the Night Away during tonight's snow-tacular deck party! Discover the specially designed trendy apparel for everyone in the family and featuring some of your favorite Disney Frozen friends.

BEAUTIFUL JEWELRY DESIGNS BY BELLARRI

Each BELLARRI jewelry design is a delicate art form in which the blending of colors and unique cuts of gemstones must intertwine in harmony. Discover these harmonious designs when you visit Treasure Ketch, Deck 4, Forward.

STYLISH MEN'S APPAREL

Discover stylish casual men's apparel when you visit Treasure Ketch on Deck 4, Forward. Here you'll find Tissot watches and Nike polo shirts, including the blue men's Nike polo shirt designed especially for the Disney Cruise Line Panama Canal crossing.

SWAROVSKI JEWELRY

Become the owner of a genuine Swarovski hand crafted product. Choose from a beautiful selection of necklaces, bracelets, and earrings available in Treasure Ketch.

THOMAS KINKADE ART AT THE VISTA GALLERY

Thomas Kinkade, also known as "The Painter of Light," is one of Disney's most popular and beloved artists. Visit the Vista Gallery to view some of his original dreamlike interpretations of your favorite Disney characters. Deck 4, Midship.

Due to port regulations, when the ship is docked, the stores will remain closed.



SMILE!

Tonight is your last chance for professional portraits! Capture the magic of your vacation at our portrait studios and let the memories live on. Portraits will be available in the Lobby Atrium, Deck 3, Midship, from 5:15 pm - 6:00 pm, 7:15 pm - 8:30 pm, and 9:30 pm - 10:15 pm

**Please note that photos are available for viewing on our interactive photo kiosks approximately five hours after being taken and are only available for purchase during this cruise.*

IMPORTANT INFORMATION

Security Notice

All Guests (including Children) who wish to disembark or embark the ship are required to present their Key to the World card at the gangway. A photo ID is also required for those Guests who are 18 years of age or older. Guests under the age of 18 are required to have a parent, guardian or other responsible adult sign an authorization form at the Guest Service Desk if they wish to go ashore unaccompanied or with any adult from another stateroom.

Sunscreen/Insect Repellent Advisory

Use sunscreen first and protect against mosquito bites and related illnesses by applying insect repellent on top of sunscreen when going ashore. Insect repellent is available for purchase in Treasure Ketch.

Cold and Flu Reminder

Please wash hands frequently and thoroughly, particularly before meals. Contact the Health Center by dialing 7-1923, should anyone in your party become ill.

Inclement Weather

For the safety of all Guests, outdoor events may be changed due to unforeseen weather conditions.

Corridor Quiet Hours

As a courtesy to all our Guests, please recognize quiet hallway hours from 10:00 pm til 8:00 am.

Environmental Message

With Disney's commitment to the Environment please refrain from throwing anything over the Ship's side. Thank you.

No Reserved Seats Policy

As a courtesy to all Guests we kindly advise that the saving of seats is not permitted in the Walt Disney Theatre, and the saving of the sun loungers is not permitted on Deck 9 and 10. Items left unattended will be returned to lost and found at Guest Services, Deck 3, Midship.

Smoking

For the comfort of our guests, the following areas are designated as smoking areas:

- Deck 10, forward, Starboard side
- Deck 9, forward, Starboard side at Quiet Cove
- Deck 4, aft, starboard side from 6:00 pm to 6:00 am only (all of Deck 4 is non-smoking from 6:00 am to 6:00 pm.)

Smoking is prohibited inside all guest staterooms and on stateroom verandahs. Guests found smoking in their staterooms or on their verandahs will be charged a \$250 stateroom recovery fee.

Electronic cigarettes may only be used in designated smoking areas.

Walt Disney Theatre

Theatrical performances may use artificial fog, strobe lights, pyrotechnics and other special effects. For the safety of our performers and the comfort of those around you, the use of any photography or video recording device or any electronic equipment is prohibited.

Verandah Safety

Please do not leave any combustible materials on your balcony when not present in your stateroom for safety reasons.

Morning	8:30	8:45	9:00	9:15	9:30	9:45	10:00	10:15	10:30	10:45	11:00	11:15	11:30	11:45	12:00	12:15	12:30	12:45	1:00	1:15	1:30	
FUNNEL VISION											Alice in Wonderland (PG) Funnel Vision					Pixar Short Films (G) Funnel Vision						
BUENA VISTA THEATRE											Avengers: Age of Ultron (PG-13) DOLBY 3D Duration: 2 Hours 22 Minutes											
CHARACTERS	Olaf Animator's Palate																					
FUN FOR ALL AGES						Crafts: Memory Pages Promenade Lounge					Disney Trivia Promenade Lounge											
						Toddler Time Captain's Closet, Disney's Oceaneer Club					Youth Activities Open House Vibe											
	Youth Activities Open House Disney's Oceaneer Club																					
ADULTS	Friends of Bill W. Outlook Cafe										Cruise Staff Coffee Mingle Cove Cafe					Cruise Staff Lunch Triton's						
	Footprint Analysis Vista Spa Fitness Center																					
VIBE 14-17 YEARS OLD											Youth Activities Open House										Disney Scene It	
EDGE 11-14 YEARS OLD						Youth Activities Open House										Game Challenge		Pictionary				
OCEANEER LAB 3-12 YEARS OLD	Bingo										Animation Cells					Parachute Games					Lunch	
OCEANEER CLUB 3-12 YEARS OLD	Youth Activities Open House																					

Afternoon	1:45	2:00	2:15	2:30	2:45	3:00	3:15	3:30	3:45	4:00	4:15	4:30	4:45	5:00	5:15	5:30	5:45	6:00	6:15	6:30	6:45						
FUNNEL VISION						Wreck-It Ralph (PG) Funnel Vision					Oaken's Maypole Swirl and Twirl Goofy's Pool Stage					Tangled (PG) Funnel Vision											
BUENA VISTA THEATRE						Cinderella (2015) (PG) Open Captioning Duration: 1 Hour 52 Minutes										Frozen (PG) Duration: 1 Hour 48 Minutes											
CHARACTERS											Chip & Dale Lobby Atrium (P)																
FUN FOR ALL AGES	Pictionary Challenge Promenade Lounge					Disney Charades Promenade Lounge					Cruisin' for Trivia Promenade Lounge					Bakem's Maypole Goofy's Pool Stage					Talent Show Rehearsals Studio Sea						
	Toddler Time Captain's Closet, Disney's Oceaneer Club															Gasses in Action Disney's Oceaneer Lab					Disney Disco WaveBands						
																Classic Jazz with Fine Whines Promenade Lounge					TAYLOR MASON Walt Disney Theatre						
ADULTS	Informal Bridge Play Diversions					Club 18*21 Shuffleboard Challenge Deck 4, Port Side					TV Tunes Trivia Diversions					Walk A Mile Dk 4, Fwd Elevators					NHL Playoffs: Washington Capitals vs. New York Rangers Diversions (Subject to Satellite Availability)						
											Live Guitar with Bernie Griffith Quiet Cove Pool										Yoga Vista Spa Fitness Center						
VIBE 14-17 YEARS OLD						Scavenger Hunt										Youth Activities Open House					Smoothie Time						
EDGE 11-14 YEARS OLD	Wii Challenge					Smoothie Time					Homework Help					That's Hilarious					Youth Activities Open House						
OCEANEER LAB 3-12 YEARS OLD						Float Fun Trivia					Lights, Camera, Improv!					Youth Activities Open House					Dinner						
OCEANEER CLUB 3-12 YEARS OLD											Gasses in Action																
						Marshmallow Olympics					Disney Cruise Line Trivia					Mouseketeer Training					Youth Activities Open House						
											Dinner																

Evening	7:00	7:15	7:30	7:45	8:00	8:15	8:30	8:45	9:00	9:15	9:30	9:45	10:00	10:15	10:30	10:45	11:00	11:15	11:30	11:45	12:00				
FUNNEL VISION	Brave (PG) Funnel Vision										Freezing the Night Away Goofy's Pool Stage										Frozen (PG) Funnel Vision				
BUENA VISTA THEATRE											Frozen (PG) Duration: 1 Hour 48 Minutes										McFarland, USA (PG) Duration: 2 Hours 9 Minutes				
CHARACTERS	Mickey & Donald Lobby Atrium (S)										Minnie & Daisy Lobby Atrium (P)										Chip & Dale Lobby Atrium (P)				
FUN FOR ALL AGES	Pin Trading Station Mickey's Mates		HEATH HICHE WaveBands			The Physical Comedy of HEATH HICHE WaveBands					The Comedy and Ventriloquism Walt Disney Theatre					FREEZING THE NIGHT AWAY Goofy's Pool Stage			Family KARAOKE Studio Sea						
						Family Talent Show Studio Sea										The 1940s with Fine Whines Promenade Lounge					Classic Jazz with Fine Whines Promenade Lounge				
ADULTS											NBA Playoffs: Atlanta Hawks vs. Washington Wizards Diversions (Subject to Satellite Availability)					Cruise Staff DJ WaveBands					CLUB FROZEN The Snow Party WaveBands				
	Music & Martinis with Tim Moss Cadillac Lounge															American Songbook with Tim Moss Cadillac Lounge					Cruise Staff DJ WaveBands				
VIBE 14-17 YEARS OLD	Wii Challenge										Gotcha Registration					That's Hilarious					Homecoming				
EDGE 11-14 YEARS OLD	Youth Activities Open House					Animation Cells					Game Challenge					Gender Wars					Homecoming				
OCEANEER LAB 3-12 YEARS OLD	Monstropolis Most Wanted					GAGA Ball					Flubber					Around the World in 7 days									
OCEANEER CLUB 3-12 YEARS OLD	Do You Wanna Build A Snowman?					King Triton's Royal Court					Jake and the Neverland Pirates														

Symbol for activities that will be repeated during the cruise



Fold along the dotted lines and take me with you so you don't miss any of the fun!



IN THE SPOTLIGHT SERIES
SOLVE IT! SERIES



JUMP UP! SERIES
CREATE & INVENT SERIES
OPEN HOUSE



CLUBHOUSE SERIES
STORYBOOK SERIES



WEDNESDAY, MAY 13, 2015 - CABO SAN LUCAS, MEXICO

BUENA VISTA THEATRE

Deck 5, Aft

DOLBY 3D

Open Captioning



12:00 pm
Duration:
2 hrs 22 mins
Rating: PG-13



3:00 pm
Duration:
1 hr 52 mins
Rating: PG



5:15 pm & 7:45 pm
Duration:
1 hr 48 mins
Rating: PG



10:30 pm
Duration:
2 hrs 9 mins
Rating: PG

Character Appearances

OLAF

Animator's Palate - 9:00 am

CHIP & DALE

Lobby Atrium (P)
5:15 pm, 7:30 pm
& 9:45 pm

GOOFY

Lobby Atrium (S)
5:15 pm

MINNIE & DAISY

Lobby Atrium (P)
5:45 pm, 8:00 pm
& 10:15 pm

MICKEY & DONALD

Lobby Atrium (S)
7:30 pm & 9:30 pm



(P) - Port Side (S) - Starboard Side

Don't forget your Camera to capture those Magical Moments!
Check here each day for all of today's Character Appearances or refer to the
Character Board in the Lobby Atrium.

Meet-and-Greets will be advertised for the length of time the line will be
open. To avoid disappointment, please meet at start time of appearances.

SHIP DIRECTORY

YOUTH ACTIVITIES

DISNEY'S OCEANEER CLUB	DECK 5, MID	9:00 AM - 11:00 PM
DISNEY'S OCEANEER LAB	DECK 5, MID	7:00 AM - 12:00 AM
EDGE	DECK 2, MID	10:00 AM - 1:00 AM
VIBE	DECK 11, MID	10:00 AM - 2:00 AM
FOUNDER'S REEF NURSERY	DECK 5, AFT	7:00 AM - 11:00 PM

POOLS

Children under 12 years of age must have adult supervision in all pools.

GOOFY'S POOL	DECK 9, MID	9:00 AM - 5:00 PM
		6:30 PM - 8:30 PM
MICKEY'S POOL	DECK 9, AFT	8:30 AM - 10:00 PM
MICKEY'S SLIDE	DECK 9, AFT	1:00 PM - 5:30 PM
MICKEY'S SPLASH ZONE	DECK 9, AFT	
QUIET COVE POOL (18+)	DECK 9, FWD	8:00 AM - 11:00 PM

Complimentary pool vests are available for children to use in the pools onboard.
They are located on the pool deck.

RECREATION

PORT ADVENTURES DESK	DECK 3, MID	7:00 AM - 10:00 AM
VISTA FITNESS CENTER (18+)	DECK 9, FWD	6:00 AM - 10:00 PM
WIDE WORLD OF SPORTS DECK	DECK 10, FWD	- 24 HOURS

GENERAL INFORMATION

BUENA VISTA THEATRE	DECK 5, AFT	SHOWTIMES
DISNEY VACATION CLUB DESK	DECK 4, MID	5:00 PM - 10:00 PM
FUNNEL VISION	DECK 9, MID	SHOWTIMES
GUEST SERVICES	DECK 3, MID	24 HOURS
HAIR BRAIDING	DECK 9, MID	4:00 PM - 7:00 PM
MEDICAL HEALTH CENTER	DECK 1, FWD	9:30 AM - 11:00 AM
		4:30 PM - 7:00 PM
ONBOARD SALES DESK	DECK 4, MID	4:00 PM - 6:00 PM
		7:30 PM - 10:00 PM
PORT & SHOPPING DESK	DECK 3, MID	7:30 PM - 8:30 PM
PRELUDES	DECK 4, FWD	5:30 PM - 9:00 PM
QUARTER MASTERS (ARCADE)	DECK 9, MID	24 HOURS
SHUTTERS PHOTO GALLERY	DECK 4, AFT	4:30 PM - 9:00 PM
VISTA SPA AND SALON	DECK 9, FWD	8:00 AM - 10:00 PM
WALT DISNEY THEATRE	DECK 4, FWD	SHOWTIMES

SHOPPING

ART GALLERY	DECK 4, MID	7:00 PM - 9:00 PM
MICKEY'S MATES	DECK 4, FWD	4:15 PM - 10:30 PM
RADAR TRAP (DUTY FREE)	DECK 3, FWD	6:00 PM - 10:30 PM
TREASURE KETCH	DECK 4, FWD	4:15 PM - 10:30 PM

TIME ZONE CHANGE

Remember to turn your clocks **BACK 1 HOUR**
upon retiring on **WEDNESDAY** evening,
or first thing **THURSDAY** morning.



IMPORTANT NUMBERS

Fire/Security: 7-3001
Medical EMERGENCY: 7-3000
Health Center: 7-1923

DINNER MENU

Animator's Palate : Frozen
Parrot Cay : Frozen
Triton's : Frozen
Dining Times: 5:45pm & 8:15pm

DRINK OF THE DAY

Tequila Sunrise
(Alcoholic)
Passion Cream Freeze
(Non-Alcoholic)

WEATHER FORECAST

Today: Sunny
High: 80°F/27°C
Tomorrow: Cloudy
High: 80°F/27°C

Evening Attire: Cruise Casual

DINING & LOUNGES

BREAKFAST

BEACH BLANKET BUFFET	DECK 9, AFT	6:30 AM - 10:00 AM
GOOFY'S GALLEY	DECK 9, AFT	6:30 AM - 8:30 AM
PARROT CAY	DECK 3, AFT	7:00 AM - 10:30 AM
TRITON'S (A-LA CARTE)	DECK 3, MID	7:30 AM - 9:30 AM

LUNCH

BEACH BLANKET BUFFET	DECK 9, AFT	12:00 PM - 2:45 PM
GOOFY'S GALLEY	DECK 9, AFT	10:00 AM - 6:00 PM
PINOCCHIO'S PIZZERIA	DECK 9, MID	10:45 AM - 6:00 PM
PLUTO'S DOG HOUSE	DECK 9, AFT	10:45 AM - 6:00 PM
TRITON'S	DECK 3, MID	12:00 PM - 1:30 PM

DINNER

ANIMATOR'S PALATE	DECK 4, AFT	5:45 PM
PARROT CAY	DECK 3, AFT	5:45 PM & 8:15 PM
TRITON'S	DECK 3, MID	5:45 PM & 8:15 PM
PALO (18+)	DECK 10, AFT	6:00 PM - 8:30 PM
BEACH BLANKET (A-LA CARTE)	DECK 9, AFT	6:30 PM - 8:30 PM
PLUTO'S DOG HOUSE	DECK 9, AFT	6:00 PM - 9:30 PM

LATE NIGHT SNACKS

DIVERSIONS	DECK 3, FWD	11:00 PM - 12:00 AM
PINOCCHIO'S PIZZERIA	DECK 9, MID	9:30 PM - 12:00 AM
PROMENADE LOUNGE	DECK 3, AFT	11:00 PM - 12:00 AM

ADDED FEATURES

BEVERAGE STATION	DECK 9, AFT, PORT SIDE	24 HOURS
ICE CREAM AT GOOFY'S GALLEY	DECK 9, AFT	10:00 AM - 12:00 AM
ROOM SERVICE	DIAL 6801 OR 6802	24 HOURS

ENTERTAINMENT - LOUNGES - BARS

Adults must be 21 and older to consume alcoholic beverages.

CADILLAC LOUNGE (18+)	DECK 3, FWD	6:00 PM - 12:00 AM
COVE CAFE (18+)	DECK 9, MID	6:30 AM - 12:00 AM
DIVERSIONS (18+ AFTER 9:00 PM)	DECK 3, FWD	4:00 PM - 12:00 AM
INTERNET CAFE	DECK 3, AFT	24 HOURS
OUTLOOK CAFE (18+)	DECK 10, MID	7:00 AM - 12:00 AM
PINOCCHIO'S PIZZERIA	DECK 9, MID	9:00 AM - 12:00 AM
PLUTO'S DOG HOUSE	DECK 9, AFT	10:45 AM - 6:00 PM
PRELUDES	DECK 4, FWD	5:30 PM - 9:00 PM
PROMENADE LOUNGE	DECK 3, AFT	8:00 AM - 12:00 AM
SIGNALS (18+)	DECK 9, FWD	9:00 AM - 11:00 PM
STUDIO SEA	DECK 4, MID	SHOWTIMES
WAVEBANDS (18+)	DECK 3, FWD	7:30 PM - 2:00 AM

Public Health Advisory: Consuming raw or under-cooked meats, poultry, seafood, shellfish, or eggs
may increase your risk for food borne illness, especially if you have certain medical conditions.

All Ashore: Approx: 7:00 am
Last Tender: 3:30 pm

Ship's Agent In Cabo San Lucas

Omar Levva Andres; Fraccionamiento Agua Clara;
Manzana 5 lote 21 # 1207; Colonia cangrejos; Phone: 011 521 624 1577250