

PERSONAL NAVIGATOR

MONDAY, MAY 11, 2015

Sunrise: 7:14 am Sunset: 8:14 pm
Evening Attire: Cruise Casual

Today: Sunny High: 80°F/27°C
Tomorrow: Sunny High: 78°F/26°C

DAY AT SEA

SHOWTIME WITH PAPERBACK Writer

WALT DISNEY THEATRE

Deck 4, Forward

6:15 pm & 8:30 pm



As a courtesy to all Guests, we kindly advise that the saving of seats is not permitted in the Walt Disney Theatre.



Assistance available at the entrance to the Walt Disney Theatre 30 minutes prior to show time.



THE
BEATLES
Experience

Disney WONDER Officers



Walter Corda

Chief Engineer

Hometown: Mumbai, India

Joined Disney Cruise Line: 1999

Favorite Character: Goofy

Walter graduated in 1983 from a Marine Engineering Institute in Mumbai, India after completing a 4-year training program and joined a Cargo ship as a Junior Engineer. Having sailed for 16 years on various ships such as Bulk carriers, containers, tankers, OBO's, reefer's and Seismic vessels, Walter joined DCL in 1999 as a Second Engineer and was part of the opening team on the Disney Wonder.

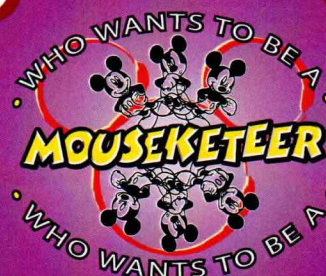

FAMILY GAME SHOW

Your chance to get into the world famous hot seat and win an exclusive prize in our version of the well known television game show.

Studio Sea,
Deck 4, Midship,
7:30 pm & 9:45 pm

Don't Miss:

WWII Plans to Destroy the Panama Canal featuring Captain Ken Puckett

Buena Vista Theatre, Deck 5, Aft - 9:30 am

During WWII the Panama Canal was strategically important to the U.S. & its Allies. Captain Puckett will share little known secrets about the development a Secret Weapon that was specifically designed to attack and destroy the Panama Canal.

Cruise Director vs. the Captain Wii Challenge

Goofy's Pool, Deck 9, Midship - 11:15 am

Who will win? Pick a side - it is time for your Cruise Director to take on the Captain in this competitive Wii Sports Challenge.

Nautical Knot Tying

WaveBands, Deck 3, Forward - 2:30 pm

Join one of our Navigational Bridge Officers for an instructional workshop on the maritime art of nautical knot tying.

80's Music Trivia (18+)

Diversions, Deck 3, Forward - 7:30 pm

Let's step back in time as we test your 80's music knowledge.

Variety Show: David Williamson (18+)

Walt Disney Theatre, Deck 4, Forward - 10:30 pm

Featuring the Comedy and Magic of David Williamson, as he entertains you in this adult exclusive show.



Book your next cruise onboard and save 10% on prevailing rates as quoted on disneycruise.com. Plus, get an onboard credit and special deposit rate! Visit the Future Cruise Sales Desk for more information.

DINNER MENU

Animator's Palate : Taste of California
Parrot Cay : Taste of California
Triton's : Taste of California

DRINK OF THE DAY

Ooh La La (Alcoholic)
Tutti Frutti (Non-Alcoholic)

IMPORTANT NUMBERS

Fire/Security: 7-3001
Medical Emergency: 7-3000
Health Center: 7-1923

ADULT ACTIVITY HIGHLIGHTS



VISTA SPA FITNESS CLASSES & SEMINARS

Sunrise Stretch - Vista Spa Fitness Center - 7:00 am
AB Attack - Vista Spa Fitness Center - 7:30 am
Body Sculpt Boot Camp (Nom. Fee) - Vista Spa Fitness Center - 9:30 am
Eat More to Weigh Less - Outlook Cafe - 11:00 am
Seminar: Improving Your Posture-Walk in Comfort - Outlook Cafe - 2:00 pm
Back Pain Solutions - Outlook Cafe - 3:15 pm
Tour De Cycle - Vista Spa Fitness Center - 4:00 pm
Complimentary Footprint Analysis - Vista Spa Fitness Center - 5:00 pm

TASTING CLASSES

Chocolate & Liquor Tasting (21+) - Cadillac Lounge - 12:15 pm
Tequila & Margarita Tasting (21+) - Cadillac Lounge - 4:00 pm
Champagne Tasting (21+) - Diversions - 4:15 pm
Malt Tasting (21+) - Outlook Cafe - 10:30 pm
 Please make reservations for tastings at Guest Services for a nominal fee.
 Tasting Seminars are only for Guests 21 and older.

CLUB
18*21

CLUB 18*21 - PRETZEL TIME

Pinocchio's Pizzeria, Deck 9, Midship - 2:30 pm
 Join your friends for Pretzel time!

THEME PARK TRIVIA

WaveBands, Deck 3, Forward - 9:15 am

How well do you think you know Walt's parks? Find out in this challenging trivia

DISNEY'S ART OF ENTERTAINING: STRAWBERRY SHORTCAKE

Studio Sea, Deck 4, Midship - 10:15 am

Learn to create Strawberry Shortcake like a professional pastry chef with easy to follow decadent recipes.

ULTIMATE DISNEY TRIVIA

Diversions, Deck 3, Forward - 1:00 pm

Think you know all there is to know about Disney? Come test your knowledge at ultimate Disney trivia for the Adults.

VETERAN'S GATHERING

Studio Sea, Deck 4, Midship - 3:00 pm

An informal gathering for all veterans to meet and share their experiences and stories.



FUN FOR ALL AGES HIGHLIGHTS

CRUISE DIRECTOR'S MORNING SHOW

Studio Sea, Deck 4, Midship - 8:30 am

Get your day started with Cruise Director, Clayton and your Assistant Cruise Director, Lesley. Come be a part of the live studio audience or watch live on channel 25-8 and on Funnel Vision.

RISE AND SHINE DANCE

Promenade Lounge, Deck 3, Aft - 9:00 am

Join us for an exciting dance party designed especially for preschoolers ages seven and under.

ANNA'S CHOCOLATE CHASE SCAVENGER HUNT RIDDLES

Disney Wonder - 9:00 am - 11:00 pm

Clue 1 - It's always an adventure, without the snow. Head to Deck 3 and visit three lounges in a row!

Clue 2 - To see this atrium character, there's no need to stand in line. It greets you each time you come to dine.

Clue 3 - Sing and play - this family lounge is really funky - or dance the night away "like a chicken with the face of a monkey."



DVC MEGA RAFFLE JACKPOT BINGO

Bingo Pre-Sales start at 10:45 am

WaveBands, Deck 3, Forward - 11:00 am

Four cash prizes and ten Disney Cruise Line goodie bags. Plus great Disney Vacation Club prize packs, including a \$100 Onboard Credit, are up for grabs! Pre-Sales start 15 minutes prior to game.



DISNEY VACATION CLUB GROUP PREVIEW

Studio Sea, Deck 4, Midship - 12:30 pm

Want to learn more about taking magical vacations year after year? Please see a Disney Vacation Club representative on Deck 4, Midship, or call 7-2805 from your stateroom phone for more information about our interactive group presentation.

DANCE CLASS - SWING

WaveBands, Deck 3, Forward - 1:00 pm

Join our dance instructors, Ryan and Ashleigh, as they teach you the basics of swing dancing.

ANIMATION - BAYMAX

Animator's Palate, Deck 4, Aft - 1:15 pm

Your Cruise Staff teach you how to draw one of your favorite Disney friends - Baymax.



CHIP-IT GOLF (12+)

Lobby Atrium, Deck 3, Midship - 2:00 pm

It's par for the course for our Guests 12 and older to compete on our special "greens" in this fun tournament.

NAUTICAL KNOT TYING

WaveBands, Deck 3, Forward - 2:30 pm

Join one of our Navigational Bridge Officers for an instructional workshop on the maritime art of nautical knot tying.

DIAMOND JACKPOT BINGO

Bingo Pre-Sales start at 3:45 pm

WaveBands, Deck 3, Forward - 4:00 pm

Join us for 4 cash prize games and your chance to win a diamond pendant! Everyone attending will also receive a voucher to collect a free Diamonds International charm bracelet! Pre-Sales start 15 minutes prior to the game.



YOUTH ACTIVITIES HIGHLIGHTS

DINE & PLAY

A convenience for families dining at 8:15 pm, our Youth Activities counselors will be available at 9:15 pm at the entrance of Triton's, Parrot Cay and Animator's Palate dining rooms to bring registered children to join the fun in Disney's Oceaneer Club and Disney's Oceaneer Lab.



Deck 5, Aft (7-18500)

9:00 am - 11:00 pm

Infants and Toddlers can enjoy toys and activities at Flounder's Reef Nursery. Reservations are first come, first served so please stop by!



Deck 5, Midship (7-1440)
(3 - 12 years old)

9:00 am - 10:30 pm

HATS OFF TO PETER PAN

11:15 am

You'll believe you can fly. All it takes is faith, trust, and pixie dust and a special visit from Peter Pan! Rediscover the magic of Neverland!

HEFFALUMP EXPODISHUN

3:45 pm

The Heffalump is missing! Help us find him before the Woozles do!



Deck 5, Midship (7-1445)
(3 - 12 years old)

9:00 am - 12:00 am

OCEANEER RANGERS

11:15 am

Put your teamwork to the test in this challenge.

WHO WANTS TO BE A MOUSEKETEER

8:30 pm

Your chance to get into the "hot seat" and win! Or, play along as part of our live studio audience.



Deck 2, Midship (7-5810)
(11 - 14 years old)

10:00 am - 1:00 am

VILLAINOUS VENTURES

12:00 pm

The Disney villains have cast a spell on the ship and only you can break it. Teams must work together as they hunt for clues around the ship.

ANIMATION ANTICS

5:00 pm

Learn simple animation techniques and then put your new skills to use by drawing some of your favorite Disney Characters.



Deck 11, Midship (7-1456)
(14 - 17 years old)

10:00 am - 1:00 am

PATHFINDERS

12:00 pm

A path has been chosen for you, can you find it?

MAGIC SHOW

10:00 pm

The Magnificent Magician will demonstrate to you some of the best known magic tricks on the sea.

BUENA VISTA THEATRE

Deck 5, Aft

Today's Movies

DOLBY 3D

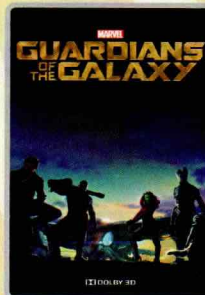

2:30 pm
Duration:
2 hrs 2 mins
Rating: PG-13

Open Captioning

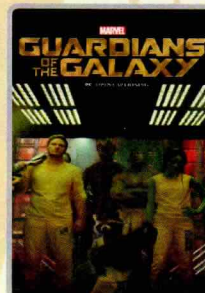

10:00 pm
Duration: 2 hrs 2 mins
Rating: PG-13

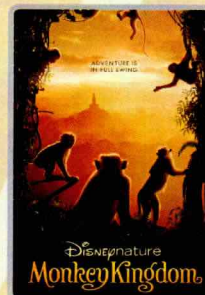

5:45 pm & 8:15 pm
Duration:
1 hr 21 mins
Rating: G

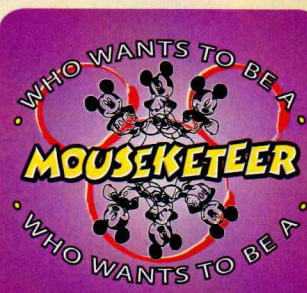

FAMILY GAME SHOW

Your chance to get into the world famous hot seat and win an exclusive prize in our version of the well known television game show.

**Studio Sea,
Deck 4, Midship,
7:30 pm & 9:45 pm**



ADULT VARIETY ACT

Featuring the Comedy & Magic of David Williamson, as he entertains you in this adult exclusive show.

**Walt Disney Theatre (18+),
Deck 4, Forward,
10:30 pm
(Doors open 15 mins prior)**

YOUTH ACTIVITIES OPEN HOUSE

Open House is an opportunity for all to come and participate in a variety of exciting activities and free time in the Oceaneer Club, Oceaneer Lab, Flounder's Reef Nursery, Vibe and Edge throughout the cruise. During these times secured programming will still be offered in the other venue for those looking to check their children into care.

Disney's Oceaneer Club: 12:30 pm - 1:30 pm & 4:30 pm - 7:00 pm

Disney's Oceaneer Lab: 9:00 am - 10:00 am

Edge: 10:00 am - 12:00 pm & 6:00 pm - 8:00 pm

Vibe: 10:00 am - 12:00 pm & 4:00 pm - 6:00 pm

MORE TO ENJOY WHILE ONBOARD

BAHAMIAN VOYAGES

The Bahamas are renowned the world over for breathtaking beaches, incredible recreation and exceptional shopping experiences. Pair your exotic escape with the world-class comfort and service of a Disney cruise and make your getaway complete. Visit the Onboard Sales Desk for more information.



DISNEY VACATION CLUB® GROUP PREVIEW

Want to learn more about taking magical vacations year after year? Please see a Disney Vacation Club representative on Deck 4, Midship, or call 7-2805 from your stateroom phone for more information about our interactive group presentation.



PORT AND SHOPPING INFORMATION

Do not miss the Port Shopping Show at 12:30 pm in the Buena Vista Theatre, Deck 5, Aft. Learn about the incredible shopping in Cabo San Lucas. Everything will be covered from Diamonds to Tanzanite. Free Charm Bracelet Voucher & Raffle. At 3:30 pm join Ana in the Promenade Lounge, Deck 3, Aft, for the Diamond & Gemstone Seminar. Free tanzanite stud earrings for everyone in attendance.



VISTA SPA
Deck 9, Forward - Phone: 7-1465

CLEOPATRA SPECIAL

Receive the below 75min Treatment for only \$159
(Plus 18% auto gratuity)

Hot Stone Back Massage, Skin Nourishing Body Wrap, Foot pressure Point Massage, Frangipani Scalp Massage

Connect @ Sea

We are now offering a NEW and improved Internet service to stay connected on your cruise like no other in the industry! Internet packages range from \$0.25 per MB - \$89.00 (1000 MB package). For more information contact your Connect@Sea Expert or Guest Services onboard.

QUARTER MASTERS ARCADE

Ever dreamed of flying high in the Sky? On After Burner feel the adrenaline while you are a Pilot traveling on a turbulence adventure, in the exclusive Quarter Masters Arcade, located on Deck 9, Midship.

EARLY FLIGHT DEPARTURES

Guests with flights departing prior to 12:00 pm are kindly asked to notify Guest Services located on Deck 3, Midship, no later than 12:00 midday on the final day of the cruise.

Disney Cruise Line



Limited spaces available for our most popular tours, so visit the Port Adventures Desk today to reserve your place for an exciting Cabo San Lucas adventure. Stop by the Port Adventures Desk on Deck 3, Midship, and our team will be happy to assist.

SHOPPING

GREAT REASON TO SHOP ONBOARD!

Head to the onboard merchandise shops, Deck 4, Forward, where you can purchase a Disney Cruise Line Towel Tote for \$17.95 with any merchandise purchase of \$40.00 or more. While supplies last. Offer subject to restrictions and change without notice.

BEAUTIFUL JEWELRY DESIGNS BY BELLARRI

Visit Treasure Ketch, Deck 4, Forward, where you can find a variety of elegant jewelry brands such as BELLARRI, whose colorful pieces are artfully adorned with unique cuts of gemstone.

H2O SPA PRODUCTS SPECIAL PROMOTION

Can't get enough of your stateroom's moisturizing H2O Plus Spa products? Take home their skin-changing formulas available in Treasure Ketch, Deck 4, Forward. For a limited time, receive a complimentary gift with your purchase of \$50.00 or more of H2O Plus Spa products, while supplies last.

HAVE YOU GOT YOUR DUTY FREE?

Visit Radar Trap to an extensive collection of premium Spirits including Remy Louis VIII, Courvoisier, Richard Hennessy, Kelt Petra and more. All at Duty Free pricing! Deck 3, Forward.

DUTY FREE FRAGRANCE

Find top designer fragrances in Treasure Ketch, all available at Duty Free pricing. Choose from varieties such as Chanel, Ralph Lauren, Issey Miyake and many more.

DARREN WILSON ART AND MORE!

Visit the Vista Gallery today where you can admire beautiful artwork featuring some of your favorite Disney characters created by celebrated artists such as Darren Wilson. From original canvas paintings to smaller print copies, the Vista Gallery offers the opportunity for you to take some of the magic home! Deck 4, Midship.

Due to port regulations, when the ship is docked, the stores will remain closed.

Commemorate your Disney cruise with a wide selection of 2015 Disney Cruise Line merchandise. From casual apparel to drinkware and more, you are sure to find a special souvenir for the whole family.

MICKEY'S MATES
DECK 4, FORWARD



PHOTO PACKAGES

Shutters has a variety of great photo packages available to preserve your cruise memories. Visit Shutters, Deck 4, Aft, for more information. Don't forget to check out our duty free digital cameras and accessories.

IMPORTANT INFORMATION

Security Notice

All Guests (including Children) who wish to disembark or embark the ship are required to present their Key to the World card at the gangway. A photo ID is also required for those Guests who are 18 years of age or older. Guests under the age of 18 are required to have a parent, guardian or other responsible adult sign an authorization form at the Guest Service Desk if they wish to go ashore unaccompanied or with any adult from another stateroom.

Sunscreen/Insect Repellent Advisory

Use sunscreen first and protect against mosquito bites and related illnesses by applying insect repellent on top of sunscreen when going ashore. Insect repellent is available for purchase in Treasure Ketch.

Cold and Flu Reminder

Please wash hands frequently and thoroughly, particularly before meals. Contact the Health Center by dialing 7-1923, should anyone in your party become ill.

Inclement Weather

For the safety of all Guests, outdoor events may be changed due to unforeseen weather conditions.

Corridor Quiet Hours

As a courtesy to all our Guests, please recognize quiet hallway hours from 10:00 pm til 8:00 am.

Environmental Message

With Disney's commitment to the Environment please refrain from throwing anything over the Ship's side. Thank you.

No Reserved Seats Policy

As a courtesy to all Guests we kindly advise that the saving of seats is not permitted in the Walt Disney Theatre, and the saving of the sun loungers is not permitted on Deck 9 and 10. Items left unattended will be returned to lost and found at Guest Services, Deck 3, Midship.

Smoking

For the comfort of our guests, the following areas are designated as smoking areas:

- Deck 10, forward, Starboard side
 - Deck 9, forward, Starboard side at Quiet Cove
 - Deck 4, aft, starboard side from 6:00 pm to 6:00 am only (all of Deck 4 is non-smoking from 6:00 am to 6:00 pm.)
- Smoking is prohibited inside all guest staterooms and on stateroom verandahs. Guests found smoking in their staterooms or on their verandahs will be charged a \$250 stateroom recovery fee. Electronic cigarettes may only be used in designated smoking areas.













Walt Disney Theatre

Theatrical performances may use artificial fog, strobe lights, pyrotechnics and other special effects. For the safety of our performers and the comfort of those around you, the use of any photography or video recording device or any electronic equipment is prohibited.

Verandah Safety

Please do not leave any combustible materials on your balcony when not present in your stateroom for safety reasons.

Morning	8:30	8:45	9:00	9:15	9:30	9:45	10:00	10:15	10:30	10:45	11:00	11:15	11:30	11:45	12:00	12:15	12:30	12:45	1:00	1:15	1:30	
FUNNEL VISION	Cruise Director's Morning Show Funnel Vision			Dumbo (G) Funnel Vision							Cruise Director vs. Captain Wii Challenge Funnel Vision					Virtual Tours Funnel Vision						
BUENA VISTA THEATRE					Captain Ken Puckett Presentation												Port & Shopping Talk					
CHARACTERS			Stitch Lobby Atrium (P)		Mickey Lobby Atrium (P)		Stitch Lobby Atrium (P)						Daisy Gazebo									
			Cpt. Hook Lobby Atrium (S)		Peter Pan Lobby Atrium (S)		Jake Lobby Atrium (S)							Minnie Gazebo								
FUN FOR ALL AGES	Cruise Director's Morning Show Studio Sea		Rise and Shine Dance Promenade Lounge		WWII Plans to Destroy the Panama Canal featuring Captain Ken Puckett Buena Vista Theatre					Bingo Pre Sales	DVC Mega Raffle Jackpot WaveBands		Crafts: Rainbow Mobile Animator's Palate				Dance Class - Swing WaveBands					
			Toddler Time for Families Captain's Closet, Disney's Oceaneer Club			Shuffleboard Tournament Dk 4, Port Side			Team Trivia Promenade Lounge		Cruise Director vs. Captain Wii Challenge Goofy's Pool				 Studio Sea - Group Preview		Animation Baymax Animator's Palate					
ADULTS	Friends of Bill W. Outlook Cafe		Walk A Mile Dk 4, Fwd Elevators		Boot Camp (Nom. Fee) Vista Spa Fitness Centre			Disney's Art of Entertaining: Strawberry Shortcake Studio Sea					Dining Team: Origami Studio Sea		Chocolate & Liquor Tasting (21+) Cadillac Lounge		Ultimate Disney Trivia Diversions					
			Theme Park Trivia WaveBands								Eat More to Weigh Less Outlook Cafe				Cruise Staff Lunch Parrot Cay							
VIBE 14-17 YEARS OLD							Youth Activities Open House 🥳										Pathfinders				Game Challenge	
EDGE 11-14 YEARS OLD							Youth Activities Open House 🥳										Villainous Ventures					
OCEANEER LAB 3-12 YEARS OLD					Youth Activities Open House 🥳					Pathfinders 🌿				Oceaneer Rangers 🌿				Lunch				
OCEANEER CLUB 3-12 YEARS OLD					Toy Story Boot Camp 🧸			Picture This 🖼️		Go Fetch 🐾				Hats Off to Peter Pan				Parachute Games		Youth Activities Open House 🥳		

Afternoon	1:45	2:00	2:15	2:30	2:45	3:00	3:15	3:30	3:45	4:00	4:15	4:30	4:45	5:00	5:15	5:30	5:45	6:00	6:15	6:30	6:45				
FUNNEL VISION	Pixar Short Films (G) Funnel Vision			Bolt (PG) Funnel Vision						Cool Runnings (PG) Funnel Vision															
BUENA VISTA THEATRE				Guardians of the Galaxy (PG-13)  DOLBY 3D Duration: 2 Hours 2 Minutes									Monkey Kingdom (G) Duration: 1 Hour 21 Minutes												
CHARACTERS																		Mickey Lobby, Starboard	*						
FUN FOR ALL AGES			Nautical Knot Tying WaveBands						Bingo Pre Sales	Diamond Jackpot  WaveBands						Live Piano with Tom Scott Lobby Atrium						The Sounds of PAPERBACK WRITER Walt Disney Theatre			
		Lobby Atrium (12+)	Crafts: Origami Polar Bears Animator's Palate																						
			Toddler Time for Families Captain's Closet, Disney's Oceaneer Club							Ping Pong Tournament Wide World of Sports Deck						Live Music with Soul Duo Promenade Lounge									
ADULTS	Informal Bridge Play Diversions		Club 18+21 Pretzel Time		Obscurity Trivia Diversions				Tequila & Margarita Tasting (21+) Cadillac Lounge				Walk A Mile Dk 4, Fwd Elevators												
	Posture Analysis Outlook Cafe		Pinocchio's Pizzeria		Veteran's Gathering Studio Sea		Diamond & Gemstone Seminar Promenade Lounge		Champagne Tasting (21+) Diversions																
VIBE 14-17 YEARS OLD				Float Fun Trivia						Youth Activities Open House 						4 Square Competition									
EDGE 11-14 YEARS OLD	Magic Show			4 Square Competition						Homework Help			Animation Antics			Youth Activities Open House 									
OCEANEER LAB 3-12 YEARS OLD	4th Pigs Pasta Palace 						Flubber 						Game Challenge			Dinner									
OCEANEER CLUB 3-12 YEARS OLD																									
	Color Yourself Heroic 		Hidden Mickey Challenge 						Heffalump Expodishun 		Youth Activities Open House 														
																		Mouseketeer Training 				Dinner in Disney's Oceaneer Lab			

Evening	7:00	7:15	7:30	7:45	8:00	8:15	8:30	8:45	9:00	9:15	9:30	9:45	10:00	10:15	10:30	10:45	11:00	11:15	11:30	11:45	12:00	
FUNNEL VISION				The Aristocats (G) Funnel Vision						Virtual Tours Funnel Vision												
BUENA VISTA THEATRE						Monkey Kingdom (G) Duration: 1 Hour 21 Minutes										Guardians of the Galaxy (PG-13) Open Captioning Duration: 2 Hours 2 Minutes						
CHARACTERS				Stitch <small>Lobby, Starboard</small>										Mickey <small>Lobby, Starboard</small>								
				Goofy & Pluto <small>Lobby Atrium (P)</small>										Goofy & Donald <small>Lobby Atrium (P)</small>								
FUN FOR ALL AGES		Pin Trading <small>Mickey's Mates</small>	Who Wants To Be A Mouseketeer? <small>Studio Sea</small>						 The Sounds of PAPERBACK WRITER Walt Disney Theatre			 MOUSEKETEER <small>WHO WANTS TO BE A</small> Studio Sea			 Family KARAOKE <small>STUDIO SEA</small> Studio Sea							
		Live Music with Soul Duo <small>Promenade Lounge</small>						The 1960s with Soul Duo <small>Promenade Lounge</small>										Live Music with Soul Duo <small>Promenade Lounge</small>				
ADULTS			80's Music Trivia <small>Diversions</small>						50s & 60s Music <small>WaveBands</small>			 The Comedy & Magic of MAGIC DAVE Walt Disney Theatre			50s & 60s Music <small>WaveBands</small>							
			Music & Martinis with Tim Moss <small>Cadillac Lounge</small>						Tribute to Nat King Cole with Tim Moss <small>Cadillac Lounge</small>									Tim Moss Live <small>Cadillac Lounge</small>				
VIBE <small>14-17 YEARS OLD</small>		Game Challenge			Smoothie Hour						Magic Show			Gender Wars			Who Wants To Be A Mouseketeer					
EDGE <small>11-14 YEARS OLD</small>	Youth Activities Open House				GAGA Ball			Face Paint Time			Dance Party						Who Wants To Be A Mouseketeer					
OCEANEER LAB <small>3-12 YEARS OLD</small>	Ice Cream Social						Who Wants To Be A Mouseketeer			GAGA Ball						Marshmallow Olympics						
OCEANEER CLUB <small>3-12 YEARS OLD</small>	Big Top Fun Fest!				Game Challenge						Where's Tink?											

Symbol for activities that will be repeated during the cruise



FOLD

Fold along the dotted lines and take me with you so you don't miss any of the fun!

FOLD

IN THE SPOTLIGHT SERIES
SOLVE IT! SERIES

BOOP UP! SERIES
CREATE & INVENT SERIES
OPEN HOUSE

CLUBHOUSE SERIES
STORYBOOK SERIES

MONDAY, MAY 11, 2015 - DAY AT SEA

BUENA VISTA THEATRE

Deck 5, Aft

DOLBY 3D

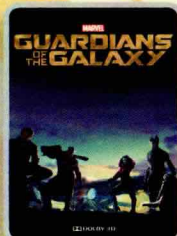

2:30 pm
Duration:
2 hrs 2 mins
Rating: PG-13

Open Captioning



5:45 pm & 8:15 pm
Duration:
1 hr 21 mins
Rating: G

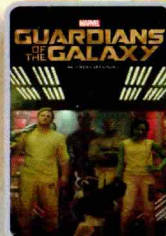

10:00 pm
Duration:
2 hrs 2 mins
Rating: PG-13

Character Appearances

CAPTAIN HOOK

Lobby Atrium (S) - 9:00 am

STITCH

Lobby Atrium (P)
9:00 am & 10:00 am
Lobby Atrium, Starboard
7:45 pm

MICKEY MOUSE

Lobby Atrium (P) - 9:30 am

PETER PAN

Lobby Atrium (S) - 9:30 am

JAKE - THE NEVERLAND PIRATE

Lobby Atrium (S) - 10:00 am

DAISY DUCK

Gazebo - 11:30 am

MINNIE MOUSE

Gazebo - 12:00 pm

SORCERER MICKEY

Lobby Atrium, Starboard
5:45 pm & 10:00 pm

GOOFY & PLUTO

Lobby Atrium (P) - 7:45 pm

GOOFY & DONALD

Lobby Atrium (P)
10:00 pm



(P) - Port Side (S) - Starboard Side

Don't forget your Camera to capture those Magical Moments!
Check here each day for all of today's Character Appearances or refer to the Character Board in the Lobby Atrium.

Meet-and-Greets will be advertised for the length of time the line will be open. To avoid disappointment, please meet at start time of appearances.

YOUTH ACTIVITIES THEMED EXPERIENCES

CLUBHOUSE SERIES
focuses on movement and features content which appeals to younger children.

STORYBOOK SERIES
is designed with a strong connection to the Disney classic stories.

JUMP UP! SERIES
includes large group games & movement-oriented activities.

CREATE & INVENT SERIES
will have a tactile focus allowing children to create and admire their work.

IN THE SPOTLIGHT SERIES
focuses on children's stage presence with lots of activities and enthusiasm.

SOLVE IT! SERIES
are less active, but will challenge children with problem/solutions-based activities.

YOUTH ACTIVITIES OPEN HOUSE

Activities for families, adults and children of all ages to enjoy together.

SHIP DIRECTORY

YOUTH ACTIVITIES

DISNEY'S OCEANEER CLUB	DECK 5, MID	9:00 AM - 10:30 PM
DISNEY'S OCEANEER LAB	DECK 5, MID	9:00 AM - 12:00 AM
EDGE	DECK 2, MID	10:00 AM - 1:00 PM
VIBE	DECK 11, MID	10:00 AM - 1:00 PM
FLOUNDER'S REEF NURSERY	DECK 5, AFT	9:00 AM - 11:00 PM

POOLS

Children under 12 years of age must have adult supervision in all pools.

GOOFY'S POOL	DECK 9, MID	9:00 AM - 6:00 PM
		8:00 PM - 10:00 PM
MICKEY'S POOL	DECK 9, AFT	8:30 AM - 10:00 PM
MICKEY'S SLIDE	DECK 9, AFT	9:00 AM - 5:30 PM
MICKEY'S SPLASH ZONE	DECK 9, AFT	
QUIET COVE POOL (18+)	DECK 9, FWD	8:00 AM - 11:00 PM

Complimentary pool vests are available for children to use in the pools onboard.

They are located on the pool deck.

RECREATION

PORT ADVENTURES DESK	DECK 3, MID	9:00 AM - 1:00 PM
		2:00 PM - 5:00 PM
		7:00 PM - 8:30 PM
VISTA FITNESS CENTER (18+)	DECK 9, FWD	6:00 AM - 10:00 PM
WIDE WORLD OF SPORTS DECK	DECK 10, FWD	- 24 HOURS

GENERAL INFORMATION

BUENA VISTA THEATRE	DECK 5, AFT	SHOWTIMES
DISNEY VACATION CLUB DESK	DECK 4, MID	9:00 AM - 12:00 PM
		2:00 PM - 10:00 PM
FUNNEL VISION	DECK 9, MID	SHOWTIMES
GUEST SERVICES	DECK 3, MID	24 HOURS
HAIR BRAIDING	DECK 9, MID	2:00 PM - 7:00 PM
MEDICAL HEALTH CENTER	DECK 1, FWD	9:30 AM - 11:00 AM
		4:30 PM - 7:00 PM
ONBOARD SALES DESK	DECK 4, MID	9:00 AM - 6:00 PM
		7:30 PM - 8:30 PM
PORT & SHOPPING DESK	DECK 3, MID	7:30 PM - 8:30 PM
PRELUDES	DECK 4, FWD	5:30 PM - 9:00 PM
QUARTER MASTERS (ARCADE)	DECK 9, MID	24 HOURS
SHUTTERS PHOTO GALLERY	DECK 4, AFT	10:30 AM - 10:30 PM
VISTA SPA AND SALON	DECK 9, FWD	8:00 AM - 10:00 PM
WALT DISNEY THEATRE	DECK 4, FWD	SHOWTIMES

SHOPPING

ART GALLERY	DECK 4, MID	1:00 PM - 4:00 PM
		7:00 PM - 9:00 PM
MICKEY'S MATES	DECK 4, FWD	9:00 AM - 10:30 PM
RADAR TRAP (DUTY FREE)	DECK 3, FWD	6:00 PM - 10:30 PM
TREASURE KETCH	DECK 4, FWD	9:00 AM - 10:30 PM

IMPORTANT NUMBERS

Fire/Security: 7-3001
Medical EMERGENCY: 7-3000
Health Center: 7-1923

DINNER MENU

Animator's Palate : Taste of California
Parrot Cay : Taste of California
Triton's : Taste of California

Dining Times: 5:45pm & 8:15pm

DRINK OF THE DAY

Ooh La La
(Alcoholic)
Tutti Frutti
(Non- Alcoholic)

WEATHER FORECAST

Today: Sunny
High: 80°F/27°C
Tomorrow: Sunny
High: 78°F/26°C

Evening Attire: Cruise Casual

DINING & LOUNGES

BREAKFAST

BEACH BLANKET BUFFET	DECK 9, AFT	7:30 AM - 10:30 AM
GOOFY'S GALLEY	DECK 9, AFT	7:00 AM - 9:00 AM
PARROT CAY	DECK 3, AFT	8:30 AM - 10:45 AM
TRITON'S (À-LA CARTE)	DECK 3, MID	8:00 AM - 9:30 AM

LUNCH

BEACH BLANKET BUFFET	DECK 9, AFT	12:00 PM - 2:00 PM
GOOFY'S GALLEY	DECK 9, AFT	10:30 AM - 6:00 PM
PARROT CAY	DECK 3, AFT	12:15 PM - 1:30 PM
PALO BRUNCH (18+)	DECK 10, AFT	10:00 AM - 12:30 PM
PINOCCHIO'S PIZZERIA	DECK 9, MID	10:45 AM - 6:00 PM
PLUTO'S DOG HOUSE	DECK 9, AFT	10:45 AM - 6:00 PM
TRITON'S	DECK 3, MID	12:00 PM - 1:30 PM

DINNER

ANIMATOR'S PALATE	DECK 4, AFT	5:45 PM & 8:15 PM
BEACH BLANKET (À-LA CARTE)	DECK 9, AFT	6:30 PM - 8:30 PM
PARROT CAY	DECK 3, AFT	5:45 PM
TRITON'S	DECK 3, MID	5:45 PM & 8:15 PM
PALO (18+)	DECK 10, AFT	6:00 PM - 8:30 PM
PLUTO'S DOG HOUSE	DECK 9, AFT	6:00 PM - 9:30 PM

LATE NIGHT SNACKS

DIVERSIONS	DECK 3, FWD	11:00 PM - 12:00 AM
PINOCCHIO'S PIZZERIA	DECK 9, MID	9:30 PM - 12:00 AM
PROMENADE LOUNGE	DECK 3, AFT	11:00 PM - 12:00 AM

ADDED FEATURES

BEVERAGE STATION	DECK 9, AFT, PORT SIDE	24 HOURS
ICE CREAM AT GOOFY'S GALLEY	DECK 9, AFT	10:00 AM - 12:00 AM
ROOM SERVICE	DIAL 6801 OR 6802	24 HOURS

ENTERTAINMENT - LOUNGES - BARS

Adults must be 21 and older to consume alcoholic beverages.

CADILLAC LOUNGE (18+)	DECK 3, FWD	6:00 PM - 12:00 AM
COVE CAFE (18+)	DECK 9, MID	6:30 AM - 12:00 AM
DIVERSIONS (18+ AFTER 9:00 PM)	DECK 3, FWD	12:00 PM - 4:00 PM
		5:00 PM - 12:00 AM
INTERNET CAFE	DECK 3, AFT	24 HOURS
OUTLOOK CAFE (18+)	DECK 10, MID	8:00 AM - 12:00 AM
PINOCCHIO'S PIZZERIA	DECK 9, MID	9:00 AM - 12:00 AM
PLUTO'S DOG HOUSE	DECK 9, AFT	10:45 AM - 6:00 PM
PRELUDES	DECK 4, FWD	5:30 PM - 9:00 PM
PROMENADE LOUNGE	DECK 3, AFT	8:00 AM - 12:00 AM
SIGNALS (18+)	DECK 9, FWD	9:00 AM - 11:00 PM
STUDIO SEA	DECK 4, MID	SHOWTIMES
WAVEBANDS (18+)	DECK 3, FWD	7:30 PM - 2:00 AM

Public Health Advisory: Consuming raw or under-cooked meats, poultry, seafood, shellfish, or eggs may increase your risk for food borne illness, especially if you have certain medical conditions.