

# PERSONAL NAVIGATOR

FRIDAY, MAY 1, 2015

Sunrise: 6:44 am Sunset: 7:52 am  
Evening Attire: Cruise Casual

All Aboard: 4:00 pm

Today: Sunny High: 80°F/27°C  
Tomorrow: Sunny High: 78°F/26°C

MIAMI, FLORIDA



Assistance available at the entrance to the Walt Disney Theatre 30 minutes prior to show time.

Featuring

The Magic & Illusion of  
Kyle Knight & Mistie



and the  
Disney Wonder Performers

WALT DISNEY THEATRE

Deck 4, Forward  
6:15 pm & 8:30 pm

As a courtesy to all Guests, we kindly advise that the saving of seats is **not** permitted in the Walt Disney Theatre.

## Welcome Aboard!

### • Your Stateroom & Luggage

Staterooms will be ready at 1:30 pm. Stateroom hosts will deliver luggage throughout the day until 5:30 pm.

### • Staterooms with Bunk Beds

Bunk beds are recessed into the ceiling and will be prepared during evening turndown service by your Stateroom Host/ess.

### • To Change Dining Assignment

Requests for different seating times will be taken today:  
> 12:30 pm - 3:30 pm, Triton's, Deck 3, Midship.  
> 3:30 pm - 5:00 pm, please dial 7-10891 and leave a voicemail.

### • Palo Dining Reservations

Reservations are required and will be taken on a first come basis today at:  
> 12:30 pm - 3:30 pm, Triton's, Deck 3, Midship.  
> 3:30 pm - 5:00 pm, please dial 7-6843 and leave a voicemail.

### • Dinner

Please check your dining tickets for details of your dining rotation, and bring them to your specific dining location. There is no need to wait in line prior to dinner. Dining Rooms open at designated seating times and your table is reserved each night of your cruise.  
> 5:45 pm - First seating  
> 8:15 pm - Second seating



## Don't Miss:

### Character Meet & Greet Ticket Distribution

Port Adventures Desk, Deck 3, Midship

Pick up your tickets today to meet some of your favorite Disney friends.

- Princess Gathering
- Princess Anna & Queen Elsa
- Disney Junior

Tickets are required for each of these meet and greets only. **Limited availability.**

### Art of The Theme Show Tour (18+) Ticket Distribution

Guest Services, Deck 3, Midship

Book tickets through Guest Services for a guided tour highlighting the design, Imagineering and artistry of the Disney Wonder. This tour is reserved for Guests 18 and over.

### Concert: Atlantic City Boys

Deck Stage, Deck 9, Midship - 7:30 pm

Featuring the music of the Atlantic City Boys in this entertaining family show.

### Wonder Quest (18+)

WaveBands, Deck 3, Forward - 10:00 pm

Enjoy the wildest and wackiest scavenger team event on the seven seas!

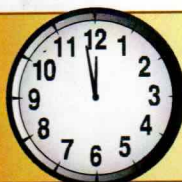

**TIME CHANGE** Please remember to turn your clocks

**BACK 1 HOUR** upon retiring on **FRIDAY** evening  
or first thing on **SATURDAY** morning.

## DINNER MENU

Animator's Palate : Let the Magic Begin  
Parrot Cay : Let the Magic Begin  
Triton's : Let the Magic Begin

## DRINK OF THE DAY

High Tide (Alcoholic)  
Coco Bali (Non-Alcoholic)

## IMPORTANT NUMBERS

Fire/Security: 7-3001  
Medical Emergency: 7-3000  
Health Center: 7-1923



# ADULT ACTIVITY HIGHLIGHTS



## VISTA SPA FITNESS CLASSES & SEMINARS

*Spa Raffle* - Vista Spa Fitness Center - 3:15 pm  
*Complimentary Footprint Analysis* - Vista Spa Fitness Center - 5:00 pm  
*Tongue & Pulse Analysis* - Vista Spa Fitness Center - 5:30 pm

## BEVERAGE SEMINARS

*Your Beverage team has a host of tastings and seminars to entertain and educate you.*

Please visit Triton's, Deck 3, Midship today between

12:30 pm - 3:30 pm for reservations.

*Pre-book these experiences at Guest Services, Deck 3, Midship (nominal fee applies).*

Mixology - Stem to Stern Wine Tasting - Martini Tasting - Champagne Tasting

Beer Tasting - Cognac Tasting - Whiskey Tasting

Tequila & Margarita Tasting - Chocolate and Liquor Tasting

# FUN FOR ALL AGES HIGHLIGHTS

## TALENT SHOW SIGN UP

*Pre-register at the Port Adventures Desk, Deck 3, Midship*

Let your family take center stage and strut their stuff. Everybody has a talent - it's time to show off yours!

## POOLSIDE JAMS WITH CRUISE STAFF DJ

*Deck Stage, Deck 9, Midship - 2:30 pm*

Join your Cruise Staff DJ as they spin the tunes out by the pool!

## WALKING SHIP TOUR

*Deck 10, Forward Elevators, Deck 10 - 2:30 pm*

Enjoy the beauty of the Disney Wonder® with your Cruise Staff in this guided tour.

## JEWISH SABBATH

*Cadillac Lounge, Deck 3, Forward - 5:15 pm*

A quiet space is reserved for those wishing to conduct their own service.

CLUB  
18\*21

## CLUB 18\*21 - GAME CHALLENGE

*Diversions, Deck 3, Forward - 10:00 pm*

Join us and play some of your favorite board games.



## MICKEY MANIA

*Studio Sea, Deck 4, Midship - 7:30 pm*

Join us for the ultimate test of your Disney knowledge as we play our live, interactive game show, that's "insania!"

## Cruise Highlights

Friday

MIAMI  
*Port Departure: 5:00 pm*  
*All Aboard: 4:00 pm*  
*Attire: Cruise Casual*

ALL ABOARD: LET THE  
 MAGIC BEGIN!  
*Walt Disney Theatre*  
 6:15 pm & 8:30 pm

Saturday

DAY AT SEA  
*Attire: Cruise Casual*

MOVIE SPECIAL:  
 AVENGERS: AGE OF ULTRON  
*Walt Disney Theatre*  
 4:45 pm & 8:00 pm

Sunday

COZUMEL  
*All Ashore: 7:00 am*  
*All Aboard: 4:45 pm*  
*Attire: Cruise Casual*

SHOWTIME: KYLE  
 KNIGHT & MISTIE  
*Walt Disney Theatre*  
 6:15 pm & 8:30 pm

Monday

DAY AT SEA  
*Attire: Formal*

THE GOLDEN  
 MICKEYS  
*Walt Disney Theatre*  
 6:15 pm & 8:30 pm

Tuesday

DAY AT SEA  
*Attire: Cruise Casual*

SHOWTIME:  
 RICKY KALMON  
*Walt Disney Theatre*  
 6:15 pm & 8:30 pm

Wednesday

CARTAGENA  
*All Ashore: 6:30 am*  
*All Aboard: 2:45 pm*  
*Attire: Cruise Casual*

SHOWTIME:  
 CHUCK WAGNER  
*Walt Disney Theatre*  
 6:15 pm & 8:30 pm

Subject to change.

## FEATURED VARIETY ACTS THIS WEEK



### THE MAGIC & ILLUSION OF KYLE KNIGHT & MISTIE

Las Vegas based illusionists, Kyle Knight and Mistie, have traveled the world sharing their own unique style of illusions, and giving their audiences a completely different perspective of the art of magic. They surprise their audience with a different approach to magic as they reveal guarded secrets and perform impossible feats.



### THE MUSIC OF THE ATLANTIC CITY BOYS

The Atlantic City Boys are four dynamic lead singers who have wowed audiences across the country, from Las Vegas to, of course, Atlantic City! Now they lend their world class vocals to the rock-n-roll harmonies of the 60's -singing the hits of The Drifters, The Beach Boys, and of course, Franki Valli and the Four Seasons.



### THE COMEDY & HYPNOSIS OF RICKY KALMON

For over two decades, Ricky Kalmon's hypnosis show has amazed audiences around the world. Ricky is the star of SNAP! that airs on Disney Channel. An exciting and high-energy experience, Ricky's live shows are the 'Only Comedy Show Where the Audience Becomes the Stars'.



### THE COMEDY AND MUSIC OF JEFFREY ALLEN

Direct from Las Vegas' "Legends in Concert" the longest running Impersonator Show in the world! "A Tribute to Sir Elton John" by Jeffrey Allen, has great music, costumes, a sing-a-long and even a little Comedy!

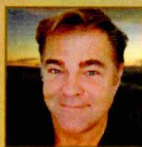

### DISNEY THEATRICAL: CHUCK WAGNER

Chuck Wagner is a musical Broadway performer who has played The Beast in Disney's *Beauty and the Beast*, Javert in *Les Miserables*, Athos in *The Three Musketeers*, and Rapunzel's Prince in *Into The Woods*.



# YOUTH ACTIVITIES HIGHLIGHTS



**Deck 5, Midship (7-18500)**

**12:30 pm - 3:30 pm**

**5:30 pm - 11:00 pm**

Infants and Toddlers can enjoy toys and activities at Flounder's Reef Nursery. Reservations are first come, first served so please stop by!



**Deck 5, Midship (7-1440)**  
(3 - 12 years old)

**12:30 pm - 3:30 pm**

**4:30 pm - 12:00 am**



**Deck 5, Midship (7-1445)**  
(3 - 12 years old)

**12:30 pm - 3:30 pm**

**4:30 pm - 12:00 am**

## REGISTRATION FOR 3 - 12 YEAR OLDS

Meet the Youth Activities Team in the Oceaneer Lab and Oceaneer Club, complete your registration & learn all about the Themed Experiences this cruise!

**CLUBHOUSE SERIES** - The Clubhouse Themed Experiences focus on movement and feature content which appeals to younger children. *Recommended for children seven years and younger.*

**STORYBOOK SERIES** - The Storybook Series Themed Experiences are designed with a strong connection to the Disney classic stories. *Recommended for children seven years and younger.*

**JUMP UP! SERIES** - The Jump Up! Themed Experiences will include large group & movement-oriented activities.

**CREATE & INVENT SERIES** - The Create & Invent Themed Experiences will have a tactile focus allowing children to create and admire their work.

**IN THE SPOTLIGHT SERIES** - The In The Spotlight Themed Experiences focus on children's stage presence with lots of activities and enthusiasm. *Recommended for children seven years and older.*

**SOLVE IT! SERIES** - The Solve It! Themed Experiences are less active, but will challenge children with problem/solutions-based activities. *Recommended for children seven years and older.*

**YOUTH ACTIVITIES OPEN HOUSE** - Activities for families, adults and children of all ages to enjoy together.

## DINE & PLAY

A convenience for families dining at 8:15 pm, our Youth Activities counselors will be available at 9:15 pm at the entrance of Triton's, Parrot Cay and Animator's Palate dining rooms to bring registered children to join the fun in Disney's Oceaneer Club and Disney's Oceaneer Lab.

## COAST TO COAST CAMPOUT

Pick up your tickets today to reserve your place for the Youth Activities Coast to Coast Campout.

This overnight event will be happening on Friday, May 8th at 9:30 pm and will be an opportunity to participate in activities throughout the evening and have a bedtime story read to your Child in Disney's Oceaneer Club by a very special visitor.

These tickets are on a first come first served basis, so book your tickets now at Guest Services or the Port Adventures Desk, Deck 3, Midship to not miss out on this Wonderful event.

**Deck 2, Midship (7-5810)**  
(11 - 14 years old)

**12:30 pm - 3:30 pm**

**4:30 pm - 12:30 am**



Edge is an interactive play space where tweens can play video games, watch television and participate in arts and crafts with kids their own age.

## TAKING IT TO THE EDGE

**10:00 pm**

Come to Edge and get all the info you need to squeeze every bit of fun out of your stay onboard.



**Deck 11, Midship (7-1456)**  
(14 - 17 years old)

**12:30 pm - 3:30 pm**

**4:30 pm - 1:00 am**

## ICE BREAKERS

**10:00 pm**

Fancy some fun? Want to get to know your fellow guests? Then join us as we break the ice.

# BUENA VISTA THEATRE

Deck 5, Aft

Feature Movies & Presentations

## FRIDAY - MIAMI

5:15 pm	PG	Big Hero 6	<b>DOLBY 3D</b>
8:00 pm	PG	Big Hero 6	<b>DOLBY 3D</b>
10:15 pm	PG	Strange Magic	<b>Open Captioning</b>

## SATURDAY - DAY AT SEA

9:00 am	G	Movie Classic: Meet Me in St. Louis
12:30 pm		Port & Shopping Talk
2:30 pm	PG-13	Iron Man
5:45 pm	G	Monkey Kingdom
8:00 pm	G	Monkey Kingdom
10:00 pm	PG-13	Iron Man

## SUNDAY - COZUMEL

9:00 am	G	Movie Classic: King Kong
12:30 pm	G	Disney Nature: Bears
2:30 pm	PG-13	The Incredible Hulk
5:00 pm	PG	McFarland, USA
8:00 pm	PG	McFarland, USA
10:30 pm	PG-13	The Incredible Hulk

## MONDAY - DAY AT SEA

9:00 am	G	Movie Classic: 42nd Street
1:00 pm		Hypnosis Seminar with Ricky Kalmon (18+)
3:00 pm	PG-13	Iron Man 2
5:30 pm	PG	Strange Magic
8:30 pm	PG	Strange Magic
10:30 pm	PG-13	Iron Man 2

## TUESDAY - DAY AT SEA

9:00 am	G	Movie Classic: The Wizard of Oz
1:00 pm		Disney Behind the Scenes: Brad Kaye
3:00 pm	G	Thor
5:30 pm	PG	Cinderella (2015)
8:00 pm	PG	Cinderella (2015)
10:45 pm	G	Thor

## WEDNESDAY - CARTAGENA

10:30 am	PG	Into the Woods
2:30 pm	PG-13	Captain America: The First Avenger
5:15 pm	PG	Big Hero 6
8:15 pm	PG	Big Hero 6
10:30 pm	PG-13	Captain America: The First Avenger

Subject to change.

## YOUTH ACTIVITIES OPEN HOUSE

Open House is an opportunity for all to come and participate in a variety of exciting activities and free time in the Oceaneer Club, Oceaneer Lab, Flounder's Reef Nursery, Vibe and Edge throughout the cruise. During these times secured programming will still be offered in the other venue for those looking to check their children into care.



# MORE TO ENJOY WHILE ONBOARD

## PLAN YOUR NEXT GETAWAY NOW

Our 3- and 4-night Bahamian Cruises are a perfect way to get an instant tropical recharge! Departing from Miami or Port Canaveral, most Bahamian cruises include a stop at Disney's private island, Castaway Cay. Visit the Onboard Sales Desk to learn more about our special onboard booking offer.

## DISNEY VACATION CLUB® MEMBERS CELEBRATION

Members! Mix and mingle with other Members and learn how you can enhance your Membership! Please see a Disney Vacation Club representative on Deck 4, Midship, or call 7-2805 from your stateroom phone for more information.

## PORT AND SHOPPING INFORMATION

Meet your Shopping Guide, Ana, at the Port & Shopping Desk, Deck 3, Midship from 7:30 pm - 8:30 pm. Don't miss tomorrow's Port Shopping Show on the first Sea Day in the Buena Vista Theatre at 12:30 pm. Everyone in attendance will receive a free diamond charm bracelet, a spa voucher, a valuable "Savings Ashore" coupon booklet and exclusive VIP discount cards. In addition, Ana will be raffling off fabulous prizes including a \$250 tanzanite necklace! Tune into Channel 24-6 all cruise long for all of your updated Port Shopping Information.

## RELIGIOUS SERVICES

Groups who need a location to practice their faith may contact Guest Services for availability information.

## Connect@Sea

Sign up for a free 50 MB Internet package today and enjoy it throughout the cruise! This offer is only available from noon to midnight on the day your cruise begins. On your wireless device, simply find the "DCL-Guest" Wi-Fi Network, go to [www.dclguest.com](http://www.dclguest.com) to create an account, and get your free 50 MB of data to start sharing your memories even before you leave port! If you have any questions, ask our Connect@Sea Expert located at Deck 3, Aft in the Internet Café. No purchase necessary. The free 50 MB package can only be used for the duration of the cruise. Only one free package per stateroom, but everyone can share it. Unused data from a package will not be reimbursed and it is non-transferable between voyages or ships.

## Disney CRUISE LINE PORT ADVENTURES

The best way to explore our ports of call is through the eyes of a Port Adventure. To learn more about the amazing sights and scenery that all of our stops during the Panama Crossing have to offer, from active and water-based pursuits to city and sightseeing tours, our knowledgeable team is standing by to help you plan your adventures. Stop by the Port Adventures Desk located on Deck 3, Midship.

## SHOPPING

### COLLECT YOUR DISNEY CRUISE MEMORIES IN A DISNEY CRUISE LINE PHOTO ALBUM

Store the many happy memories you've photographed while on your Disney cruise inside a 2015 Disney Cruise Line photo album and scrapbook, available in Mickey's Mates, Deck 4, Forward. Mickey's Mates is also where you'll find additional commemorative 2015 Disney Cruise Line souvenirs.

### BELLARRI JEWELRY

Each BELLARRI jewelry piece is created as its own work of art, to be given its own unique interpretation by the individual who wears it. Head to Treasure Ketch today where you'll discover the beautifully elegant jewelry pieces by BELLARRI. Treasure Ketch, Deck 4, Forward.

### PANAMA CANAL CROSSING TEES

Visit the onboard shops today where you'll find the specially designed Panama Canal Crossing tee featuring all of the ports you'll have seen during your cruise. Here you can also get the new Disney Cruise Line Panama Canal photo tee which features a beautiful shot of the Disney Wonder as it sails through the Panama Canal. Deck 4, Forward.

### THE DISNEY PARKS COLLECTION BY PANDORA JEWELRY

The Disney Parks Collection by PANDORA Jewelry features hand-finished .925 sterling silver and 14K gold charms inspired by some of Disney's most beloved characters. Visit Treasure Ketch on Deck 4, Forward, where you'll find a specially designed sterling silver charm featuring a Disney Cruise Line ship.

### 2015 DISNEY CRUISE LINE MERCHANDISE

Step into Mickey's Mates today and commemorate your Disney cruise with a wide selection of 2015 Disney Cruise Line merchandise. From casual apparel to drinkware and more, you are sure to find a special souvenir for the whole family. Deck 4, Forward.

Due to port regulations, when the ship is docked, the stores will remain closed.



## VISTA SPA

### 10/20/30% DISCOUNT PACKAGE

Book 3 signature services per person and receive 10% of the first, 20% off the second, and 30% off the third!

\*Please note: This offer cannot be combined with any other packages/courses.

Deck 9, Forward - Phone: 7-1465



Visit the onboard shops today where you'll find the specially designed Disney Cruise Line Panama Canal Crossing tee.

DECK 4, FORWARD



## GET THE PICTURE! RAFFLE

View your embarkation photos tonight and enter our raffle for a chance to win a 15 Digital Images Photo CD worth \$199.95. Raffle entries are accepted until 11:29 am tomorrow. Winners must be present in Shutters at the 11:30 am raffle draw.

\*Terms and conditions apply. Visit Shutters on Deck 4, Midship for more information.

## IMPORTANT INFORMATION

### Security Notice

All Guests (including Children) who wish to disembark or embark the ship are required to present their Key to the World card at the gangway. A photo ID is also required for those Guests who are 18 years of age or older. Guests under the age of 18 are required to have a parent, guardian or other responsible adult sign an authorization form at the Guest Service Desk if they wish to go ashore unaccompanied or with any adult from another stateroom.

### Sunscreen/Insect Repellent Advisory

Use sunscreen first and protect against mosquito bites and related illnesses by applying insect repellent on top of sunscreen when going ashore. Insect repellent is available for purchase in Treasure Ketch.

### Cold and Flu Reminder

Please wash hands frequently and thoroughly, particularly before meals. Contact the Health Center by dialing 7-1923, should anyone in your party become ill.

### Inclement Weather

For the safety of all Guests, outdoor events may be changed due to unforeseen weather conditions.

### Corridor Quiet Hours

As a courtesy to all our Guests, please recognize quiet hallway hours from 10:00 pm til 8:00 am.

### Environmental Message

With Disney's commitment to the Environment please refrain from throwing anything over the Ship's side. Thank you.

### No Reserved Seats Policy

As a courtesy to all Guests we kindly advise that the saving of seats is not permitted in the Walt Disney Theatre, and the saving of the sun loungers is not permitted on Deck 9 and 10. Items left unattended will be returned to lost and found at Guest Services, Deck 3, Midship.

### Smoking

For the comfort of our guests, the following areas are designated as smoking areas:

- Deck 10, forward, Starboard side
  - Deck 9, forward, Starboard side at Quiet Cove
  - Deck 4, aft, starboard side from 6:00 pm to 6:00 am only (all of Deck 4 is non-smoking from 6:00 am to 6:00 pm.)
- Smoking is prohibited inside all guest staterooms and on stateroom verandahs. Guest found smoking in their staterooms or on their verandahs will be charged a \$250 stateroom recovery fee.

Electronic cigarettes may only be used in designated smoking areas.

### Walt Disney Theatre

Theatrical performances may use artificial fog, strobe lights, pyrotechnics and other special effects. For the safety of our performers and the comfort of those around you, the use of any photography or video recording device or any electronic equipment is prohibited.

### Verandah Safety

Please do not leave any combustible materials on your balcony when not present in your stateroom for safety reasons.



# WELCOME ABOARD!



## Mandatory Life Boat Drill

**4:00 PM**

(All Guests must attend)  
You will not need to wear your life jacket,  
however it is critical that you bring  
your Key To The World card  
to your Assembly Station.  
All ship services will be suspended  
between 3:30 pm and 4:30 pm.

Your Assembly Station  
is indicated on your  
Key To The World card



## FAMILY DECK PARTY

Earn your status as V.I.P. sailors  
as your Cruise Director, Clayton,  
your Disney Pals, and the  
Cruise Staff officially begin your  
"Adventures Away".  
**Deck Stage,  
Deck 9, Midship,  
4:30 pm**

Afternoon	1:45	2:00	2:15	2:30	2:45	3:00	3:15	3:30	3:45	4:00	4:15	4:30	4:45	5:00	5:15	5:30	5:45	6:00	6:15	6:30	6:45
FUNNEL VISION				Poolside Jams with Cruise Staff DJ Funnel Vision								Adventures Away Funnel Vision						Virtual Tours Funnel Vision			
BUENA VISTA THEATRE																					
CHARACTERS		Character Meet & Greet Ticket Distribution Port Adventures Desk (Limited Availability) Starts at 12:00 pm																			
FUN FOR ALL AGES				Poolside Jams with Cruise Staff DJ Deck Stage								 Deck Stage									
				Walking Ship Tour Deck 10, Forward Elevators																	
				Disney Vacation Club Members Celebration WaveBands																	
ADULTS		Live Guitar with Bernie Griffith Quiet Cove Pool				Live Guitar with Bernie Griffith Quiet Cove Pool															
VIBE 14-17 YEARS OLD		Youth Activities Open House																			
EDGE 11-14 YEARS OLD		Youth Activities Open House																			
OCEANEER LAB 3-12 YEARS OLD		Youth Activities Open House & Registration																			
OCEANEER CLUB 3-12 YEARS OLD		Youth Activities Open House & Registration																			

All ship services will be  
suspended during this time  
for the Mandatory Life Boat  
Drill scheduled for 4:00 pm  
along Deck 4.

Refer to the posted drill  
instructions on the back of your  
stateroom door prior to heading to  
Deck 4. Please bring your Key to  
the World Card  
to the Life Boat Drill.



Evening	7:00	7:15	7:30	7:45	8:00	8:15	8:30	8:45	9:00	9:15	9:30	9:45	10:00	10:15	10:30	10:45	11:00	11:15	11:30	11:45	12:00
FUNNEL VISION			Concert: Atlantic City Boys Deck Stage				Pixar Short Films Funnel Vision						Up (PG) Funnel Vision								
BUENA VISTA THEATRE					Big Hero 6 (PG) <b>DOLBY 3D</b> Duration: 1 Hour 48 Minutes										Strange Magic (PG) <b>Open Captioning</b> Duration: 1 Hour 39 Minutes						
CHARACTERS			Mickey Lobby Atrium (P)									Minnie Lobby Atrium (P)									
FUN FOR ALL AGES																					
ADULTS																					
VIBE 14-17 YEARS OLD																					
EDGE 11-14 YEARS OLD																					
OCEANEER LAB 3-12 YEARS OLD																					
OCEANEER CLUB 3-12 YEARS OLD																					

Fold along the dotted lines and take me with you  
so you don't miss any of the fun!

Symbol for activities that will  
be repeated during the cruise

FOLD

IN THE SPOTLIGHT SERIES  
SOLVE IT! SERIES  
JUMP UP! SERIES  
CREATE & INVENT SERIES  
OPEN HOUSE  
CLUBHOUSE SERIES  
STORYBOOK SERIES



FRIDAY, MAY 1, 2015 - MIAMI, FLORIDA

# BUENA VISTA THEATRE

**DOLBY 3D**

**Open Captioning**



5:15 pm & 8:00 pm  
Duration: 1 hr 39 mins  
Rating: PG



10:15 pm  
Duration: 1 hr 39 mins  
Rating: PG

## Character Meet & Greet Ticket Distribution

Port Adventures Desk, Deck 3, Midship

Pick up your tickets today to meet some of your favorite Disney friends.

- Princess Gathering
- Princess Anna & Queen Elsa
- Disney Junior

Tickets are required for each of these meet and greets. Space is limited.

## Character Appearances

### ADVENTURES AWAY

Deck Stage - 4:30 pm

### MICKEY MOUSE

Lobby Atrium (P)

5:15 pm & 7:30 pm

### MINNIE MOUSE

Lobby Atrium (P)

9:30 pm



(P) - Port Side (S) - Starboard Side

Don't forget your camera to capture those Magical Moments!  
Check here each day for all of today's Character Appearances or refer to the Character Board in the Lobby Atrium.

Meet-and-Greets will be advertised for the length of time the line will be open. To avoid disappointment, please meet at start time of appearances.

## YOUTH ACTIVITIES THEMED EXPERIENCES

**CLUBHOUSE SERIES**  
focuses on movement and features content which appeals to younger children.

**STORYBOOK SERIES**  
is designed with a strong connection to the Disney classic stories.

**JUMP UP! SERIES**  
includes large group games & movement-oriented activities.

**CREATE & INVENT SERIES**  
will have a tactile focus allowing children to create and admire their work.

**IN THE SPOTLIGHT SERIES**  
focuses on children's stage presence with lots of activities and enthusiasm.

**SOLVE IT! SERIES**  
are less active, but will challenge children with problem/solutions-based activities.

### YOUTH ACTIVITIES OPEN HOUSE

Activities for families, adults and children of all ages to enjoy together.

## SHIP DIRECTORY

### YOUTH ACTIVITIES

DISNEY'S OCEANEER CLUB	DECK 5, MID	12:30 PM - 3:30 PM 4:30 PM - 12:00 AM
DISNEY'S OCEANEER LAB	DECK 5, MID	12:30 PM - 3:30 PM 4:30 PM - 12:00 AM
EDGE	DECK 2, MID	12:30 PM - 3:30 PM 4:30 PM - 12:30 AM
VIBE	DECK 11, MID	12:30 PM - 3:30 PM 4:30 PM - 1:00 AM
FLOUNDER'S REEF NURSERY	DECK 5, AFT	12:30 PM - 3:30 PM 5:30 PM - 11:00 PM

### POOLS

Children under 12 years of age must have adult supervision in all pools.

GOOFY'S POOL	DECK 9, MID	12:00 PM - 3:30 PM 8:30 PM - 10:00 PM
MICKEY'S POOL	DECK 9, AFT	12:00 PM - 3:30 PM 4:30 PM - 10:00 PM
MICKEY'S SLIDE	DECK 9, AFT	12:30 PM - 3:30 PM 4:30 PM - 5:30 PM
MICKEY'S SPLASH ZONE	DECK 9, AFT	12:00 PM - 3:30 PM 4:30 PM - 10:00 PM
QUIET COVE POOL (18+)	DECK 9, FWD	12:00 PM - 3:30 PM 4:30 PM - 11:00 PM

Complimentary pool vests are available for children to use in the pools onboard.  
They are located on the pool deck

### RECREATION

PORT ADVENTURES DESK	DECK 3, MID	12:00 PM - 3:30 PM 4:30 PM - 6:00 PM 7:00 PM - 8:30 PM
VISTA FITNESS CENTER (18+)	DECK 9, FWD	12:00 PM - 10:00 PM
WIDE WORLD OF SPORTS DECK	DECK 10, FWD	12:00 PM - 3:30 PM 4:30 PM - 12:00 AM

### GENERAL INFORMATION

BUENA VISTA THEATRE	DECK 5, AFT	SHOWTIMES
DISNEY VACATION CLUB DESK	DECK 4, MID	5:00 PM - 10:00 PM
FUNNEL VISION	DECK 9, MID	SHOWTIMES
GUEST SERVICES	DECK 3, MID	24 HOURS
HAIR BRADING	DECK 9, MID	2:30 PM - 3:30 PM
MEDICAL HEALTH CENTER	DECK 1, FWD	4:30 PM - 7:00 PM
ONBOARD SALES DESK	DECK 4, MID	7:00 PM - 8:30 PM
PORT & SHOPPING DESK	DECK 3, MID	7:30 PM - 8:30 PM
PRELUDES	DECK 4, FWD	5:30 PM - 9:00 PM
QUARTER MASTERS (ARCADE)	DECK 9, MID	24 HOURS
SHUTTERS PHOTO GALLERY	DECK 4, AFT	5:30 PM - 9:00 PM
VISTA SPA AND SALON	DECK 9, FWD	12:00 PM - 10:00 PM
WALT DISNEY THEATRE	DECK 4, FWD	SHOWTIMES

### SHOPPING

ART GALLERY	DECK 4, MID	7:00 PM - 9:00 PM
MICKEY'S MATES	DECK 4, FWD	6:00 PM - 11:00 PM
RADAR TRAP (DUTY FREE)	DECK 3, FWD	6:00 PM - 10:30 PM
TREASURE KETCH	DECK 4, FWD	6:00 PM - 11:00 PM

**DINNER MENU**  
 Animator's Palate: Let the Magic Begin  
 Parrot Cay: Let the Magic Begin  
 Triton's: Let the Magic Begin  
 Dining Times: 5:45pm & 8:15pm

**DRINK OF THE DAY**  
 High Tide (Alcoholic)  
 Coco Bali (Non Alcoholic)

**WEATHER FORECAST**  
 Today: Sunny High: 80°F/27°C  
 Tomorrow: Sunny High: 78°F/26°C

**Evening Attire: Cruise Casual**

## DINING & LOUNGES

### LUNCH

BEACH BLANKET BUFFET	DECK 9, AFT	12:00 PM - 3:15 PM
GOOFY'S GALLEY	DECK 9, AFT	12:00 PM - 3:30 PM
PARROT CAY	DECK 3, AFT	11:45 AM - 2:30 PM
PINOCCHIO'S PIZZERIA	DECK 9, MID	12:00 PM - 3:30 PM
PLUTO'S DOG HOUSE	DECK 9, AFT	12:00 PM - 3:30 PM

### DINNER

ANIMATOR'S PALATE	DECK 4, AFT	5:45 PM
PARROT CAY	DECK 3, AFT	5:45 PM & 8:15 PM
TRITON'S	DECK 3, MID	5:45 PM & 8:15 PM
PALO (18+)	DECK 10, AFT	6:00 PM - 8:30 PM
GOOFY'S GALLEY	DECK 9, AFT	4:30 PM - 6:00 PM
PINOCCHIO'S PIZZERIA	DECK 9, MID	4:30 PM - 6:00 PM
PLUTO'S DOG HOUSE	DECK 9, AFT	4:30 PM - 9:30 PM

### LATE NIGHT SNACKS

DIVERSIONS	DECK 3, FWD	11:00 PM - 12:00 AM
PINOCCHIO'S PIZZERIA	DECK 9, MID	9:30 PM - 12:00 AM
PROMENADE LOUNGE	DECK 3, AFT	11:00 PM - 12:00 AM

### ADDED FEATURES

BEVERAGE STATION	DECK 9, AFT, PORT SIDE	24 HOURS
ICE CREAM AT GOOFY'S GALLEY	DECK 9, AFT	12:00 PM - 3:30 PM 4:30 PM - 12:00 AM
ROOM SERVICE	DIAL 6801 OR 6802	24 HOURS

### ENTERTAINMENT - LOUNGES - BARS

Adults must be 21 and older to consume alcoholic beverages.

CADILLAC LOUNGE (18+)	DECK 3, FWD	6:00 PM - 12:30 AM
COVE CAFE (18+)	DECK 9, MID	11:45 AM - 12:00 AM
DIVERSIONS (18+ AFTER 9:00 PM)	DECK 3, FWD	11:45 AM - 12:00 AM
INTERNET CAFE	DECK 3, AFT	24 HOURS
OUTLOOK CAFE (18+)	DECK 10, MID	11:45 AM - 12:00 AM
PINOCCHIO'S PIZZERIA	DECK 9, MID	11:45 AM - 12:00 AM
PLUTO'S DOG HOUSE	DECK 9, AFT	12:00 PM - 6:00 PM
PRELUDES	DECK 4, FWD	5:30 PM - 9:00 PM
PROMENADE LOUNGE (FAMILY)	DECK 3, AFT	11:45 AM - 12:00 AM
SIGNALS (18+)	DECK 9, FWD	11:45 AM - 11:00 PM
STUDIO SEA	DECK 4, MID	SHOWTIMES
WAVEBANDS (18+)	DECK 3, FWD	7:30 PM - 1:30 AM

Consumers who order raw or partially cooked, ready-to-eat food of animal origin, are hereby informed that the food is not sufficiently cooked to ensure its safety.



**TIME CHANGE** Please remember to turn your clocks  
**BACK 1 HOUR** upon retiring on **FRIDAY** evening or  
first thing on **SATURDAY** morning.

**All Aboard: 4:00 pm**

## IMPORTANT NUMBERS

Fire/Security:	7-3001
Medical EMERGENCY:	7-3000
Health Center:	7-1923