

PERSONAL NAVIGATOR

DISNEY MAGIC

Sunrise 7:06 am Sunset 7:59 pm
Evening Attire: Semi Formal

Today: Sunny High: 78°F/26°C
Tomorrow: Partly Cloudy High: 76°F/24°C

FRIDAY, MAY 1, 2015

DAY AT SEA

Disney DREAMS

AN ENCHANTED CLASSIC

In this spectacular fantasy, a little girl discovers the power of her dreams. Fly through the air with Peter Pan and your imagination, as many Classic Disney Characters spring to life. With a little Faith, Trust and Pixie Dust you'll see that your dreams can come true!

WALT DISNEY THEATRE

Deck 4, Forward

6:15 pm & 8:30 pm

As a courtesy to all Guests, we kindly advise that the saving of seats is **not** permitted in the Walt Disney Theatre.

As a courtesy to all Guests, we kindly advise that the saving of seats is **not** permitted in the Walt Disney Theatre.



Assistance available at the entrance to the Walt Disney Theatre 30 minutes prior to show time.

Disney MAGIC Fun Facts

- 8260 cups of coffee are served each day onboard.
- The ship can make 500,000 gallons of fresh water from sea water, everyday while cruising.
- The 20,000 gallons of paint it takes to cover our ship could paint 2,000 average American homes.
- There are 5390 pillows onboard
- The 1367 miles of cable on our ship would be enough to run an extension cord between Austin and Detroit.
- Of the 5,000 eggs consumed at breakfast each morning, 1956 are scrambled, 552 are served sunny side up, 480 are eaten soft boiled, 984 are made into omelettes and 976 are made into other egg dishes.
- The tonnage of our anchor compares with the weight of three elephants.

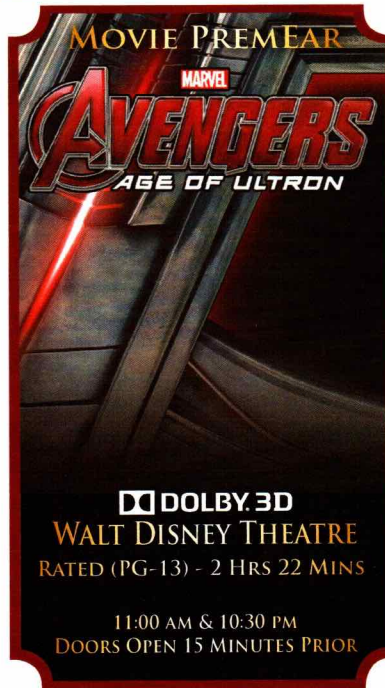

Don't Miss:

Napkin Folding (18+)

D Lounge, Deck 4, Midship - 11:15 am

Learn how to fold a napkin to impress your guests at your next dinner party.

Captain's Signing

White Caps, Deck 4, Forward - 12:15 pm

Meet the Master of the Disney Magic and have your cruise memories signed.

Disney's Innovations: Theme Parks (18+)

O'Gills Pub, Deck 3, Forward - 4:00 pm

Join us for our presentation showing the "Top 10" greatest innovations that the Walt Disney Company has introduced to theme parks.

So You Think You Know Your Family?

D Lounge, Deck 4, Midship - 7:30 pm & 10:15 pm

This fun-filled family game show is always full of surprises. Find out how well you know, or don't know your family!

Disco Legends (18+)

Fathoms, Deck 3, Forward - 10:45 pm

Put on your platform shoes and hit the dance floor as we catch a disco fever. Our '70s dance party will have you spinning like a disco ball.

Visit the Onboard Sales Desk Early Today

Please visit the Onboard Sales desk, Deck 4, Midship, as early as possible today. The last day of the cruise tends to get busy in the evening, and we want to be sure you have the opportunity to save 10% on your next cruise, receive up to a \$200 onboard credit, and pay a reduced deposit.



DINNER MENU

Animator's Palate : Captains Gala
Carioca's : Captains Gala
Lumiere's : Captains Gala

DRINK OF THE DAY

High Tide (Alcoholic)
Virgin Mojito (Non-Alcoholic)

IMPORTANT NUMBERS

Fire/Security: 7-3001
Medical Emergency: 7-3000
Health Center: 7-1923

ADULT ACTIVITY HIGHLIGHTS



SENSES SPA FITNESS CLASSES & SEMINARS

Sunrise Stretch - Senses Spa Fitness Center - 7:00 am
Fab Abs - Senses Spa Fitness Center - 7:30 am
Body Sculpt Boot Camp (Nom. Fee) - Senses Spa Fitness Center - 9:00 am
Back Pain Solutions - Senses Spa Fitness Center - 10:00 am
Detox for Health & Weight Loss - Senses Spa Fitness Center - 11:00 am
How to Increase Your Metabolism - Senses Spa Fitness Center - 12:00 pm
Burn Fat Faster - Senses Spa Fitness Center - 2:00 pm
Seminar: Chinese Herbs - Senses Spa Fitness Center - 3:00 pm
Group Cycling - Senses Spa Fitness Center - 4:00 pm
Pilates - Senses Spa Fitness Center - 5:00 pm

TASTING CLASSES

Chocolate & Liquor Tasting (21+) - Keys - 12:00 pm
Mixology (21+) - Carioca's - 1:00 pm
Martini Tasting (21+) - Carioca's - 3:00 pm
Whiskey Tasting (21+) - Cove Cafe - 10:30 pm
 Please make reservations for tastings at Guest Services for a nominal fee.
 Tasting Seminars are only for Guests 21 and older.

CLUB 18*21 - LUNCH

Lumiere's, Deck 3, Midship - 12:00 pm
 Get to know your fellow 18*21 Guests over a spot of lunch.



CLUB 18*21 - 2000'S MUSIC CHALLENGE

O'Gills Pub, Deck 3, Forward - 5:15 pm
 Join your Cruise Staff as we navigate our way through the music of the 2000's.

CLUB 18*21 - SOCIAL

Fathoms, Deck 3, Forward - 10:00 pm
 Come and socialize with your fellow cruisers.

ART OF THE THEME SHOW TOUR

Palo, Deck 10, Aft - 9:30 am & 2:45 pm
 Join us on a guided ship tour and discover the key ingredients that make the Disney Magic.

ANYONE CAN COOK - LOBSTER RAVIOLI

D Lounge, Deck 4, Midship - 10:30 am
 From our galley to yours. Join our chefs as they show you how to prepare delicious dishes.
 Today's Menu - Lobster Ravioli



DISCO LEGENDS

Fathoms, Deck 3, Forward - 10:45 pm
 Put on your platform shoes and hit the dance floor as we catch a disco fever. Our '70s dance party will have you spinning like a disco ball.



FUN FOR ALL AGES HIGHLIGHTS

WAKE UP WITH DISNEY JUNIOR

D Lounge, Deck 4, Midship - 9:00 am
 What happens when you experience unlimited fun with your favorite Disney Junior shows? You get an exciting dance party designed especially for preschoolers ages seven and under.

ANIMATION - STITCH

Promenade Lounge, Deck 3, Aft - 9:30 am
 Your Cruise Staff teach you how to draw one of your favorite Disney friends - Stitch.

\$10,000 MEGA JACKPOT BINGO

Bingo Pre-Sales start at 10:45 am
Fathoms, Deck 3, Forward - 11:00 am
 It's Big, it's Massive, it's Supersized! It's \$10,000 MEGA Jackpot Bingo! Take home \$10,000 if you can cover your card in 46 numbers or less. If not, we carry on to play for the biggest cash prize of the session, plus today's Disney Vacation Club sponsored raffle includes a \$100 Onboard Credit and prize-packs. Pre-Sales start 15 minutes prior to game.



DISNEY VACATION CLUB GROUP PREVIEW

D Lounge, Deck 4, Midship - 12:30 pm
 Want to learn more about taking magical vacations year after year? Please see a Disney Vacation Club representative on Deck 4, Midship, or call 7-2805 from your stateroom phone for more information about our interactive group presentation.



THE ULTIMATE QUEST

Fathoms, Deck 3, Forward - 12:45 pm
 Join us for this fast-paced scavenger hunt throughout the ship. Don't forget to bring your wave phones!

GENERATION GAME

Fathoms, Deck 3, Forward - 1:45 pm
 Join your Cruise Staff team for our kids vs. adults game show featuring a series of challenges and tasks. Who will be the champion in our battle of the generations?

TOWEL FOLDING

D Lounge, Deck 4, Midship - 2:15 pm
 Learn to create those amazing towel creatures you've seen in your stateroom all cruise long.

FAMILY SUPERSTAR KARAOKE

D Lounge, Deck 4, Midship - 3:15 pm & 11:00 pm
 Join your Cruise Staff in D Lounge tonight and sing along to your favorite song - fun for everyone.

FINAL JACKPOT BINGO

Bingo Pre-Sales start at 3:15 pm
Fathoms, Deck 3, Forward - 3:45 pm
 The snowball jackpot **MUST BE WON** at this final session! Beat the line and get your cards early. Who will be the lucky winner? It could be you! Pre-Sales start 30 minutes prior to game.



CHIP-IT GOLF (12+)

Lobby Atrium, Deck 3, Midship - 4:30 pm
 It's par for the course for our Guests 12 and older to compete on our special "greens" in this fun tournament.

JEWISH SABBATH

Fathoms, Deck 3, Forward - 5:15 pm
 A quiet space is reserved for those wishing to conduct their own service.

YOUTH ACTIVITIES HIGHLIGHTS

DINE & PLAY

As a convenience for families dining at 8:15 pm, our Youth Activities Counselors will be available at 9:15 pm at the entrance of Lumiere's and Carioca's and at 9:30 pm at the entrance of Animator's Palate to bring registered children to join the fun in Disney's Oceaneer Club and Disney's Oceaneer Lab.



Deck 5, Aft (7-5864)

9:00 am - 11:00 pm

Infants and Toddlers can enjoy toys and activities at It's a small world nursery. Reservations are first come, first served so please stop by!



Deck 5, Midship (7-1439)
(3-12 years old)

9:00 am - 12:00 am

MARVEL AVENGERS ACADEMY

10:45 am

Young Heroes Assemble! S.H.I.E.L.D and The Avengers need your help in defeating the evil Red Skull and his dreaded Cabal.

FRIENDSHIP ROCKS

5:00 pm

Come and celebrate with all the children from the Oceaneer Club and Lab in the jammin' performance of Friendship Rocks! You won't want to miss any of the fun.



Deck 5, Midship (7-1445)
(3-12 years old)

9:00 am - 12:00 am

FRIENDSHIP ROCKS

5:00 pm

Come and celebrate with all the children from the Oceaneer Club and Lab in the jammin' performance of Friendship Rocks! You won't want to miss any of the fun.

PISTON CUP CHALLENGE

7:30 pm

It's Dinoco time and you're part of the pit crew! Design your own race car and see if you've got what it takes to end up in the winner's circle!



Deck 2, Midship (7-5816)
(11-14 years old)

10:00 am - 1:00 am

ANIMATION ANTICS

11:00 am

Learn simple animation techniques and then put your new skills to use by drawing some of your favorite Disney Characters.

DODGEBALL

10:00 pm

Let's play fun sports games with your friends and dodge 'em!



Deck 10, Midship (7-18517)
(14-17 years old)

10:30 am - 2:00 am

GOTCHA

12:00 pm

You will try to eliminate your victim by various methods collecting points throughout the day, last person standing with the most points wins.

ANYONE CAN COOK: CUPCAKES

1:45 pm

Anyone can cook as we work together to create some of our favorite treats. From our galley to yours; join our chef as they show you how to create cupcakes!

BUENA VISTA THEATRE

Deck 5, Aft
Today's Movies

DOLBY 3D



8:30 am

Duration: 1 hr 48 mins
Rating: PG

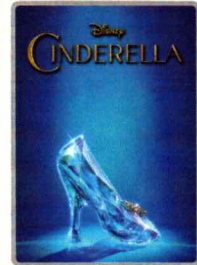

10:45 am, 5:30 pm & 8:00 pm

Duration: 1 hr 52 mins
Rating: PG

Open Captioning



1:00 pm

Duration: 2 hrs 22 mins
Rating: PG-13

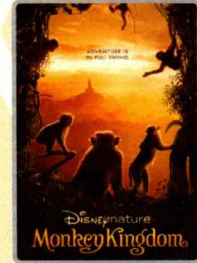

3:45 pm & 10:30 pm

Duration: 1 hr 21 mins
Rating: G

THE MICHAEL HARRISON SHOW



Featuring the Comedy and Ventriloquism of Michael Harrison, as he entertains you in his fun-filled show. Then this evening in his adult exclusive show.

FAMILY VARIETY ACT

Fathoms,
Deck 3, Forward
7:30 pm

ADULT VARIETY ACT

Fathoms (18+),
Deck 3, Forward
10:15 pm

YOUTH ACTIVITIES OPEN HOUSE

Open House is an opportunity for all to come and participate in a variety of exciting activities and free time in the Oceaneer Club, Oceaneer Lab, it's a small world nursery, Vibe and Edge throughout the cruise. During these times secured programming will still be offered in the other venue for those looking to check their children into care.

Edge: 10:00 am - 11:00 am & 6:00 pm - 7:30 pm

Vibe: 10:30 am - 11:30 am & 7:30 pm - 9:00 pm

Disney's Oceaneer Club: 9:00 am - 10:30 am

Disney's Oceaneer Lab: 2:00 pm - 4:00 pm

MORE TO ENJOY WHILE ONBOARD

MORE MAGIC IN EUROPE

Set sail for Europe! Travel with Disney Cruise Line to the Mediterranean - a region that conjures up a romantic past. Home to some of the world's oldest civilizations, trade routes and cultures, this region offers a diverse blend of cities and cultures. Sail to such countries as Italy, France, Spain and Portugal. Begin your adventure today! Visit the Onboard Sales Desk for more information.



DISNEY VACATION CLUB

Visit the Disney Vacation Club information desk and ask us about show times where you will learn how to turn every vacation into the vacation of a lifetime.

EARLY FLIGHT INFORMATION

Guests with flights departing prior to 12:00 p.m. are kindly asked to notify Guest Services located on Deck 3, Midship, no later than 8:00 pm tonight.

Connect @ Sea

Kindly be advised that after 10:00 p.m. tomorrow, new Internet packages will not be available for purchase. Available megabytes from existing packages can continue to be used until the moment of disembarkation.

EARLY FLIGHT INFORMATION

Guests with flights departing prior to 12:00 pm are kindly asked to notify Guest Services located on Deck 3, Midship, no later than 12:00 pm midday today.

QUARTER MASTERS ARCADE

You can drive a Hummer, be The Fast and The Furious, plus hop on a Crazy Taxi with no license required! All this at Quarter Masters Arcade, located on Deck 9, Midship.



SPA-TOPIA SPECIAL

Hot Stones Back, Neck and Shoulder Massage
Hydrating Facial, Pressure Point Foot & Ankle Massage
or Scalp Massage, Full Body Exfoliation.

75 Minutes for only \$135.00

Deck 9, Forward - Phone : 7-1465

Disney's private island Castaway Cay not only offers a terrific family beach day, but many other excursions and rentals to complement Snorkelling, bike and float rentals, parasailing, plus much more, means that there is something for everyone at Disney's Castaway Cay. To make your reservations, visit the

Port Adventures Desk, Deck 3, Midship

SHOPPING

THE DISNEY PARKS COLLECTION BY PANDORA JEWELRY

The Disney Parks Collection by PANDORA Jewelry features hand-finished .925 sterling silver and 14K gold charms inspired by some of Disney's most beloved characters. Visit White Caps on Deck 4, Forward, where you'll find a specially designed sterling silver charm featuring a Disney Cruise Line ship.

H2O PLUS SPA PRODUCTS

Can't get enough of your stateroom's moisturizing H2O Plus Spa products? From shampoo and conditioner to body lotion and after sun care, take home their marine-rich formulas available in White Caps, Deck 4, Forward.

SOPHIA FIORI GUESS THE CARAT WEIGHT

Whoever guesses closest wins a Sophia Fiori five carat midnight sapphire! Winners Announced tonight at 7:30 p.m. Must be present to win. White Caps, Deck 4, Forward.

CAPTAIN'S SIGNING

Don't miss your chance to meet the Master of the Disney Magic! Stop by White Caps today at 12:15 p.m. where you can have your cruise mementos signed by our Captain. Deck 4, Forward.

ERNST BENZ WATCHES

Manufactured in Switzerland and made in the time honored tradition of aviation timekeepers and the fine art of watch making, these large formats, self-winding instruments are renowned for their accuracy, durability and legibility. Stop by White Caps to see our full collection today! Deck 4, Forward.

MAGICAL MAKEOVERS WITH GLITTER & GO

Fairy Godmothers-in-Training have boarded the Disney Magic Cruise Ship and are anxiously awaiting to give you a sparkly transformation with the Glitter & Go makeover experience. Guests ages 3-12 will have the opportunity to allow their inner Princess to shine through in time for dinner or for meeting the lovely Disney Princesses themselves! For more information, please see a Merchandise Host/Hostess at Mickey's Mainsail, Deck 4 Forward.

DISNEY INSPIRED
DIAMOND COLLECTION
by SOPHIA FIORI
DIAMONDS
WHITE CAPS, DECK 4, FORWARD
ONLY AVAILABLE ONBOARD

SAY CHEESE

Your family is dressed up and ready to enjoy the evening. Capture the memories in your formal attire by visiting our professional portraiture studios in the Lobby Atrium, Deck 3 Midship, from 5:15 pm - 6:00 pm, 7:15 pm - 8:30 pm and 9:30 pm - 10:15 pm.

IMPORTANT INFORMATION

Security Notice

All Guests (including Children) who wish to disembark or embark the ship are required to present their Key to the World card at the gangway. A photo ID is also required for those Guests who are 18 years of age or older. Guests under the age of 18 are required to have a parent, guardian or other responsible adult sign an authorization form at the Guest Service Desk if they wish to go ashore unaccompanied or with any adult from another stateroom.

Sunscreen/Insect Repellent Advisory
Use sunscreen first and protect against mosquito bites and related illnesses by applying insect repellent on top of sunscreen when going ashore. Insect repellent is available for purchase in White Caps.

Cold and Flu Reminder

Please wash hands frequently and thoroughly, particularly before meals. Contact the Health Center by dialing 7-1923, should anyone in your party become ill.

Inclement Weather

For the safety of all Guests, outdoor events may be changed due to unforeseen weather conditions.

Corridor Quiet Hours

As a courtesy to all our Guests, please recognize quiet hallway hours from 10:00 p.m. til 8:00 a.m.

Environmental Message

With Disney's commitment to the Environment please refrain from throwing anything over the Ship's side. Thank you.

No Reserved Seats Policy

As a courtesy to all Guests we kindly advise that the saving of seats is not permitted in the Walt Disney Theatre, and the saving of the sun loungers is not permitted on Deck 9 and 10. Items left unattended will be returned to lost and found at Guest Services, Deck 3, Midship.

Smoking

For the comfort of our guests, the following areas are designated as smoking areas:

- Deck 10 Forward, Starboard Side
- Deck 9, Forward, Starboard Side at Quiet Cove
- Deck 4, Starboard Side from 6:00 p.m. to 6:00 a.m. only (all of Deck 4 is non-smoking from 6:00 a.m. to 6:00 p.m.)

Smoking is prohibited inside all guest staterooms and on stateroom verandahs. Guests found smoking in their staterooms or on their verandahs will be charged a \$250 stateroom recovery fee.

Walt Disney Theatre

Theatrical performances may use artificial fog, strobe lights, pyrotechnics and other special effects. For the safety of our performers and the comfort of those around you, the use of any photography or video recording device or any electronic equipment is prohibited.

Verandah Safety

Please do not leave any combustible materials on your balcony when not present in your stateroom for safety reasons.

Morning	8:30	8:45	9:00	9:15	9:30	9:45	10:00	10:15	10:30	10:45	11:00	11:15	11:30	11:45	12:00	12:15	12:30	12:45	1:00	1:15	1:30	
FUNNEL VISION	The Hunchback of Notre Dame (G) Funnel Vision							Toy Story 3 (G) Funnel Vision							Tinker Bell (G) Funnel Vision							
BUENA VISTA THEATRE	Big Hero 6 (PG) DOLBY 3D Duration: 1 Hour 48 Minutes										Cinderella (2015) (PG) Duration: 1 Hour 52 Minutes										Avengers: Age of Ultron (PG-13) CC Duration: 2 Hours 22 Minutes	
CHARACTERS	Minnie DK4 Mid (S)				Minnie DK4 Mid (S)				Donald DK4 Mid (S)				Captain America Preludes									
FUN FOR ALL AGES	Disney Junior D Lounge		Animation Stitch Promenade Lounge		Family Animation Promenade Lounge		Bingo Pre Sales		\$10,000 Mega Jackpot Bingo Fathoms		Toddler Time Promenade Lounge		Character Dance Party Lobby Atrium		Captain's Signing White Caps		The Ultimate Quest Fathoms					
ADULTS	Friends of Bill W. Keys		Art of The Theme Show Tour Palo				Disney Cruise Line ANYONE CAN COOK D Lounge - Lobster Ravioli		Napkin Folding D Lounge		Club 18*21 - Lunch Lumiere's		Singles' Lunch Lumiere's		Disney Vacation Club D Lounge - Group Preview		Movie Quotes Trivia O'Gills Pub					
VIBE 14-17 YEARS OLD	Youth Activities Open House				Coffee Break		GOTCHA															
EDGE 11-14 YEARS OLD	Youth Activities Open House				Animation Antics		Trivia Time				Your Pick: Games Galore											
OCEANEER LAB 3-12 YEARS OLD	Lights, Camera, Improv!				4th Pigs Pasta Palace				GAGA Ball				Lunch									
OCEANEER CLUB 3-12 YEARS OLD	Youth Activities Open House				Marvel Avengers Academy				Craft Corner													
	Become Iron Man!		Mickey's Puzzle Playtime																			

Afternoon	1:45	2:00	2:15	2:30	2:45	3:00	3:15	3:30	3:45	4:00	4:15	4:30	4:45	5:00	5:15	5:30	5:45	6:00	6:15	6:30	6:45			
FUNNEL VISION	Frozen (PG) Funnel Vision							Pocahontas (G) Funnel Vision							Wreck-It Ralph Funnel Vision									
BUENA VISTA THEATRE	Monkey Kingdom (G) Duration: 1 Hour 21 Minutes										Cinderella (2015) (PG) Duration: 1 Hour 52 Minutes													
CHARACTERS	Chip & Dale DK4 Mid (S)				Pluto DK4 Mid (S)				Donald DK4 Mid (S)				Goofy DK4 Mid (S)				Mickey DK4 Mid (S)							
FUN FOR ALL AGES	Generation Game Fathoms		Towel Folding D Lounge		Crafts: Origami Favorites Promenade Lounge		Bingo Pre-Sales		Final Jackpot Bingo Fathoms		Chip It Golf Lobby Atrium (12+)		Live Music with Roberto & Daria Lobby Atrium		Jewish Sabbath Fathoms		DREAMS AN ENCHANTED CLASSIC Walt Disney Theatre							
ADULTS	Dave Sharp LIVE Promenade Deck		Shuffleboard Tournament Promenade Deck		Family Karaoke D Lounge		Toddler Time Promenade Lounge		Disney Tunes Trivia Promenade Lounge		Talent Show Rehearsals D Lounge		Singles' Mingle Cove Cafe		Club 18*21 2000's Music Challenge O'Gills Pub									
VIBE 14-17 YEARS OLD	Anyone Can Cook: Cupcakes				Gender Wars				Ninja				Brain Teasers				Disney Fantasia: Music Evolved				Smoothie Hour			
EDGE 11-14 YEARS OLD	Marshmallow Olympics				Brains and Brawns				Disney Cruise Line Trivia				Youth Activities Open House											
OCEANEER LAB 3-12 YEARS OLD	Youth Activities Open House				Friendship Rocks Prep				Friendship Rocks				Dinner											
OCEANEER CLUB 3-12 YEARS OLD	Camp Out				Once Upon a Time				Friendship Rocks Prep				Friendship Rocks											
	Super Sloppy Science																							

Evening	7:00	7:15	7:30	7:45	8:00	8:15	8:30	8:45	9:00	9:15	9:30	9:45	10:00	10:15	10:30	10:45	11:00	11:15	11:30	11:45	12:00	
FUNNEL VISION	Brother Bear (G) Funnel Vision							Cool Runnings (PG) Funnel Vision														
BUENA VISTA THEATRE	Cinderella (2015) (PG) Duration: 1 Hour 52 Minutes										Monkey Kingdom (G) Duration: 1 Hour 21 Minutes											
CHARACTERS	Minnie DK4 Mid (S)				Goofy DK4 Mid (S)				Minnie DK4 Mid (S)				Goofy DK4 Mid (S)				Mickey DK4 Mid (S)					
FUN FOR ALL AGES	Live Music with The Dreamers Promenade Lounge		The Comedy and Ventriloquism of MICHAEL HARRISON Fathoms		DREAMS AN ENCHANTED CLASSIC Walt Disney Theatre		Family Dance Party D Lounge		So You Think You Know Your Family? D Lounge		Family Superstar Karaoke D Lounge		AVENGERS AGE OF ULTRON WALT DISNEY THEATRE RATED (PG-13) - 2 HRS 22 MINS DOLBY 3D									
ADULTS	70's Music Trivia O'Gills Pub		Dave Sharp LIVE O'Gills Pub		Live Music with Bernadett Bihari Keys		Cruise Staff DJ Fathoms		Club 18*21 Fathoms		The Comedy and Ventriloquism of MICHAEL HARRISON Fathoms		Cruise Staff DJ Fathoms		Live Guitar with Dave Sharp O'Gills Pub							
VIBE 14-17 YEARS OLD	Smoothie Hour				Youth Activities Open House				Pump It Up				GAGA Ball									
EDGE 11-14 YEARS OLD	Open House				Disney Infinity				Craft Corner				Dodgeball				Talent Show					
OCEANEER LAB 3-12 YEARS OLD	Piston Cup Challenge				Anyone Can Cook				Pathfinders													
OCEANEER CLUB 3-12 YEARS OLD	The Royal Ball				Become Iron Man!				Pluto's Pajama Party				Movie Time									

Symbol for activities that will be repeated during the cruise



FOLD

Fold along the dotted lines and take me with you so you don't miss any of the fun!

FOLD

IN THE SPOTLIGHT SERIES

SOLVE IT! SERIES

JUMP-UP SERIES

CREATE & INVENT SERIES

OPEN HOUSE

CLUBHOUSE SERIES

STORYBOOK SERIES



FRIDAY, MAY 1, 2015 - DAY AT SEA

BUENA VISTA THEATRE

Deck 5, Aft

DOLBY 3D

Open Captioning



8:30 am
Duration:
1 hr 48 mins
Rating: PG

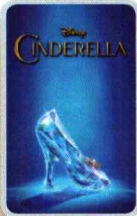

10:45 am, 5:30 pm
& 8:00 pm
Duration:
1 hr 52 mins
Rating: PG



1:00 pm
Duration:
2 hrs 22 mins
Rating: PG-13



3:45 pm
& 10:30 pm
Duration:
1 hr 21 mins
Rating: G

Character Appearances

PRINCESS MINNIE
DK4 Mid (S)
9:15 am & 10:15 am

MICKEY MOUSE
DK4 Mid (S)
6:00 pm, 8:00 pm & 10:15 pm

DAISY DUCK
DK4 Mid (S)
9:45 am & 10:45 am

MINNIE MOUSE
DK4 Mid (S)
7:30 pm & 9:45 pm

DONALD DUCK
DK4 Mid (S)
11:15 am & 4:45 pm

CHARACTER DANCE PARTY
Lobby Atrium - 12:15 pm

CAPTAIN AMERICA
Preludes - 12:30 pm

CHIP & DALE
DK4 Mid (S) - 3:45 pm

PLUTO
DK4 Mid (S) - 4:15 pm

GOOFY
DK4 Mid (S)
5:30 pm, 8:30 pm & 10:45 pm



(P) - Portside, (S) - Starboard Side

Don't forget your Camera to capture those Magical Moments!

Check here each day for Character appearances.

For detailed Character appearance information see the Character Information Board in the Lobby Atrium.

Meet-and-Greets will be advertised for the length of time the line will be open. To avoid disappointment, please meet at start time of appearances.

YOUTH ACTIVITIES THEMED EXPERIENCES

CLUBHOUSE SERIES
focuses on movement and features content which appeals to younger children.

JUMP UP! SERIES
includes large group games & movement-oriented activities.

IN THE SPOTLIGHT SERIES
focuses on children's stage presence with lots of activities and enthusiasm.

STORYBOOK SERIES
is designed with a strong connection to the Disney classic stories.

CREATE & INVENT SERIES
will have a tactile focus allowing children to create and admire their work.

SOLVE IT! SERIES
are less active, but will challenge children with problem/solutions-based activities.

YOUTH ACTIVITIES OPEN HOUSE

Activities for families, adults and children of all ages to enjoy together.

SHIP DIRECTORY

YOUTH ACTIVITIES

DISNEY'S OCEANEER CLUB	DECK 5, MID	9:00 AM - 12:00 AM
DISNEY'S OCEANEER LAB	DECK 5, MID	9:00 AM - 12:00 AM
EDGE	DECK 2, MID	10:00 AM - 1:00 AM
IT'S A SMALL WORLD NURSERY	DECK 5, AFT	9:00 AM - 11:00 PM
VIBE	DECK 10, MID	10:30 AM - 2:00 AM

POOLS

*Children under 12 years of age must have adult supervision in all pools.

AQUADUNK	DECK 10, MID	9:00 AM - 11:45 AM 12:15 PM - 9:00 PM
AQUALAB	DECK 9, AFT	8:30 AM - 8:00 PM
GOOFY'S POOL	DECK 9, MID	9:00 AM - 6:00 PM 8:00 PM - 10:00 PM
NEPHEWS' SPLASH ZONE	DECK 9, AFT	8:30 AM - 6:00 PM
QUIET COVE POOL (18+)	DECK 9, FWD	8:00 AM - 10:00 PM
TWIST 'N' SPOUT	DECK 9, AFT	9:00 AM - 9:00 PM

Complimentary pool vests are available for children to use in the pools onboard. They are located on the pool deck.

RECREATION

PORT ADVENTURES DESK	DECK 3, MID	9:00 AM - 5:00 PM 7:00 PM - 8:30 PM
SENSES FITNESS CENTER (18+)	DECK 9, FWD	6:30 AM - 10:00 PM
WIDE WORLD OF SPORTS DECK	DECK 10, FWD	24 HOURS

GENERAL INFORMATION

BUENA VISTA THEATRE	DECK 5, AFT	SHOWTIMES
DISNEY VACATION CLUB DESK	DECK 4, MID	9:00 AM - 12:30 PM 2:30 PM - 10:00 PM
ONBOARD SALES DESK	DECK 4, MID	10:00 AM - 12:00 PM 2:30 PM - 6:00 PM 7:30 PM - 8:30 PM 9:30 PM - 10:30 PM
FUNNEL VISION	DECK 9, MID	SHOWTIMES
GUEST SERVICES	DECK 3, MID	24 HOURS
HAIR BRAIDING	DECK 9, MID	10:00 AM - 12:00 PM 1:00 PM - 6:00 PM 7:00 PM - 10:00 PM
MEDICAL HEALTH CENTER	DECK 1, FWD	9:30 AM - 11:00 AM 4:30 PM - 7:00 PM
PORT & SHOPPING DESK	DECK 3, MID	SHOWTIMES
PRELUDES	DECK 4, FWD	5:30 PM - 9:00 PM
QUARTER MASTERS (ARCADE)	DECK 9, MID	24 HOURS
SENSES SPA AND SALON	DECK 9, FWD	8:00 AM - 10:00 PM
SHUTTERS PHOTO GALLERY	DECK 4, AFT	10:00 AM - 11:00 PM
TODDLER AREA (PROMENADE LOUNGE)	DECK 3, AFT	24 HOURS
WALT DISNEY THEATRE	DECK 4, FWD	SHOWTIMES

SHOPPING

MICKY'S MAINSAIL	DECK 4, FWD	9:30 AM - 11:00 PM
QUACKS	DECK 9, MID	10:00 AM - 4:00 PM
SEA TREASURES	DECK 3, FWD	2:00 PM - 11:00 PM
VISTA GALLERY	DECK 4, MID	12:00 PM - 10:00 PM
WHITE CAPS	DECK 4, FWD	9:30 AM - 11:00 PM

DINNER MENU

Animator's Palate : Captains Gala
Carioca's : Captains Gala
Lumiere's : Captains Gala

DRINK OF THE DAY

High Tide (Alcoholic)
Virgin Mojito
(Non-Alcoholic)

WEATHER FORECAST

Today: Sunny
High: 78°F/26°C
Tomorrow: Partly Cloudy
High: 76°F/24°C

Evening Attire: Semi Formal

DINING & LOUNGES

BREAKFAST

CABANAS	DECK 9, AFT	7:30 AM - 11:30 AM
DAISY'S DE LITES	DECK 9, AFT	7:00 AM - 9:00 AM
LUMIERE'S (À-LA CARTE)	DECK 3, MID	8:30 AM - 10:00 AM

LUNCH

CABANAS	DECK 9, AFT	11:30 AM - 2:15 PM
DAISY'S DE LITES	DECK 9, AFT	11:00 AM - 6:00 PM
LUMIERE'S (À-LA CARTE)	DECK 3, MID	12:00 PM - 1:30 PM
PALO (BRUNCH)	DECK 10, AFT	10:00 AM - 12:30 PM
PETE'S BOILER BITES	DECK 9, AFT	11:00 AM - 6:00 PM
PINOCCHIO'S PIZZERIA	DECK 9, MID	11:00 AM - 6:00 PM

DINNER

ANIMATOR'S PALATE	DECK 4, AFT	5:45 PM & 8:15 PM
CABANAS TABLE SERVICE	DECK 9, AFT	6:30 PM - 8:30 PM
CARIOCA'S	DECK 3, AFT	5:45 PM & 8:15 PM
LUMIERE'S	DECK 3, MID	5:45 PM & 8:15 PM
PALO (FOR RESERVATIONS CALL 7-8849)	DECK 10, AFT	6:00 PM - 8:30 PM
PETE'S BOILER BITES	DECK 9, AFT	6:00 PM - 10:00 PM

LATE NIGHT SNACKS

O'GILLS PUB	DECK 3, FWD	10:45 PM - 11:45 PM
PINOCCHIO'S PIZZERIA	DECK 9, MID	9:30 PM - 12:00 AM
PROMENADE LOUNGE	DECK 3, AFT	10:45 PM - 11:45 PM

ADDED FEATURES

EYE SCREAM	DECK 9, AFT	11:00 AM - 11:00 PM
BEVERAGE STATION	DECK 9, AFT	24 HOURS
ROOM SERVICE	DIAL 7-4330	24 HOURS

ENTERTAINMENT - LOUNGES - BARS

Adults must be 21 and older to consume alcoholic beverages.

AFTER HOURS	DECK 3, FWD	(AFTER 9:00 PM, ADULTS ONLY)
COVE CAFE (18+)	DECK 9, MID	6:30 AM - 12:00 AM
D LOUNGE	DECK 4, MID	SHOWTIMES
FATHOMS (18+)	DECK 3, FWD	7:00 PM - 2:00 AM
FROZONE TREATS	DECK 9, AFT	10:30 AM - 6:00 PM
INTERNET CAFE	DECK 3, AFT	24 HOURS
KEYS (18+)	DECK 3, FWD	6:15 PM - 12:00 AM
O'GILLS PUB (18+)	DECK 3, FWD	11:00 AM - 12:00 AM
PRELUDES	DECK 4, FWD	5:30 PM - 9:00 PM
PROMENADE LOUNGE	DECK 3, AFT	8:00 AM - 12:00 AM
PINOCCHIO'S PIZZERIA	DECK 9, MID	9:30 AM - 12:00 AM
SIGNALS (18+)	DECK 9, FWD	9:30 AM - 11:00 PM

Public Health Advisory: Consuming raw or undercooked meats, poultry, seafood, shellfish, or eggs may increase your risk for foodborne illness, especially if you have certain medical condition.

IMPORTANT NUMBERS

Fire/Security: 7-3001
Medical EMERGENCY: 7-3000
Health Center: 7-1923