

PERSONAL NAVIGATOR ^{Disney} MAGIC ^{OR}

THURSDAY, APRIL 30, 2015

Sunrise 6:19 am Sunset: 7:12 pm
 Evening Attire: Pirate or Cruise Casual
 All Ashore: 9:45 am
 All Aboard: 6:30 pm
 Today: Sunny High: 82°F/28°C
 Tomorrow: Sunny High: 78°F/26°C

COZUMEL, MEXICO



Disney CINDERELLA

Duration: 1hr 52 minutes - Rating :PG

WALT DISNEY THEATRE
 DECK 4, FORWARD
 5:15 PM & 8:00 PM

As a courtesy to all Guests, we kindly advise that the saving of seats is **not** permitted in the Walt Disney Theatre.



Assistance is available at the entrance to the Walt Disney Theatre 30 minutes prior to show time.

Welcome to Cozumel

Cozumel, Mexico is an invigorating port of call. An island and a city off the eastern coast of Mexico's Yucatan Peninsula, Cozumel is known for some of the world's healthiest coral reefs and rarest natural recreation. This island in the Caribbean Sea is an extremely popular destination for scuba-diving and snorkeling enthusiasts.

The Mayans considered the site sacred to the Moon Goddess, Ixchel, and women would make regular pilgrimages there to pay tribute and to wish for fertility in return.

The arrival of the Spanish in 1518 brought disease and devastation, nearly wiping out the Mayans and leaving the island all but deserted by 1570. It was an outpost for pirates until 1848, when warfare in the Yucatan drove refugees to settle there. A boom in visitors to the island came after 1959, when the famed Jacques Cousteau publicized Cozumel's coral reefs as among the best in the world for scuba diving.

Today, Guests can let their imaginations take flight in the island the Mayans named Cozumel—the "Island of the Swallows" so long ago.

The ship will dock at the Punta Langosta pier. The pier is located downtown, with walk off access right into the city of Cozumel.

MOVIE PREMIERE
AVENGERS
 AGE OF ULTRON
 11:01 PM
 (DOORS OPEN 10:45 PM)
 DOLBY 3D
 WALT DISNEY THEATRE
 2D VERSION
 BUENA VISTA THEATRE
 RATED (PG-13) - 2 HRS 22 MINS

Don't Miss:

Disney Junior Pirate & Princess Dance Party

D Lounge, Deck 4, Midship - 4:30 pm
 Calling all Pirates and Princesses! Come join us for a family dance party featuring music and fun activities from Jake & the Neverland Pirates and Sofia the First. Whether you favor tiaras or treasure chests, there's something for you at our Disney Junior Pirate & Princess Dance Party!

A Pirate's Life For Me

D Lounge, Deck 4, Midship - 7:15 pm
 Calling all Pirates, we be! If ye have an adventurous spirit or pirate savvy, come spin the "Wheel of Destiny" for a treasure trove of fun be ripe for the takin' in this action packed pirate game show.



TIME ZONE CHANGE

Remember to turn your clocks **FORWARD 1 HOUR** upon retiring on **THURSDAY** evening, or first thing **FRIDAY** morning.

Disney CRUISE LINE



Please check your tickets for meeting times and locations. Visit the Port Adventure's Desk, Deck 3, Midship for any questions.

DINNER MENU

Animator's Palate : Pirates
 Carioca's : Pirates
 Lumiere's : Pirates

DRINK OF THE DAY

Bora Shake (Non-Alcoholic)
 Sunken Treasure (Alcoholic)

IMPORTANT NUMBERS

Fire/Security: 7-3001
 Medical Emergency: 7-3000
 Health Center: 7-1923

ADULT ACTIVITY HIGHLIGHTS



SENSES SPA FITNESS CLASSES & SEMINARS

Sunrise Stretch - Senses Spa Fitness Center - 7:30 am
Body Sculpt Boot Camp (Nom. Fee) - Senses Spa Fitness Center - 8:00 am
Yoga - Senses Spa Fitness Center - 4:00 pm
Introduction to Acupuncture - Senses Spa Fitness Center - 4:30 pm
Fab Abs - Senses Spa Fitness Center - 5:00 pm

TASTING CLASSES

Tequila & Margarita Tasting (21+) - Keys - 3:30 pm
Please make reservations for tastings at Guest Services for a nominal fee.
Tasting Seminars are only for Guests 21 and older.

CLUB 18*21 - XBOX DISNEY FANTASIA: MUSIC EVOLVED

O'Gills Pub, Deck 3, Forward - 5:15 pm

Introducing a completely new way to play with music! Create your very own version of some of the world's best-known songs or steal the spotlight in head-to-head multiplayer action!

CLUB 18*21 - MIXER

Quiet Cove Pool, Deck 9, Forward - 9:30 pm

Come join fellow cruisers your own age at our exclusive Club 18*21 event.

TEAM TRIVIA

O'Gills Pub, Deck 3, Forward - 9:30 am

Think you have the best team to win? Come and join your Cruise Staff team for this fun team trivia.

MUSIC VIDEO DANCE PARTY

Fathoms, Deck 3, Forward - 10:00 pm

Join your Cruise Staff DJ, and dance the night away to some of the top music videos to hit the charts.

KRAZY KARAOKE

Fathoms, Deck 3, Forward - 11:00 pm

Take to the stage, grab a microphone and sing your favorite tunes with your Club Host and DJ.

FUN FOR ALL AGES HIGHLIGHTS

PIRATE CRAFTS

Promenade Lounge, Deck 3, Aft - 9:30 am, 6:00 pm & 8:30 pm
Arrgh ye up to the challenge of creating your own pirate treasure?

PIRATE PALOOZA

Promenade Lounge, Deck 3, Aft - 3:30 pm

Yo ho, matey's! Jump aboard, junior pirates, and get ready to set sail for fun and games at our Pirate Palooza!

PIRATE TRIVIA QUEST

Promenade Lounge, Deck 3, Aft - 4:15 pm

Test the depths of your pirate knowledge with your Cruise Staff at this swashbuckling trivia event.

DISNEY JUNIOR PIRATE & PRINCESS DANCE PARTY

D Lounge, Deck 4, Midship - 4:30 pm

Calling all Pirates and Princesses! Come join us for a family dance party featuring music and fun activities from Jake & the Neverland Pirates and Sofia the First. Whether you favor tiaras or treasure chests, there's something for you at our Disney Junior Pirate & Princess Dance Party!



PIRATE JACKPOT BINGO

Bingo Pre-Sales start at 7:00 pm

Fathoms, Deck 3, Forward - 7:15 pm

Arrrgh! Don't miss our 4 cash prize games and your chance to win some Pirate treasure! Great Disney Cruise Line raffle prizes for all ye mateys! Plus your chance to win the Jackpot money early! Arrive dressed as a pirate and receive three free chances for the jackpot game. Pre-Sales start 15 minutes prior to game.



A PIRATE'S LIFE FOR ME

D Lounge, Deck 4, Midship - 7:15 pm

Calling all Pirates, we be! If ye have an adventurous spirit or pirate savvy, come spin the "Wheel of Destiny" for a treasure trove of fun be ripe for the takin' in this action packed pirate game show.



THE CHALLENGE OF DAVY JONES

Deck Stage, Deck 9, Midship - 9:30 pm

Join us on deck for an interactive video game experience. You'll be the crew as we find out who is the better Captain... Captain Jack or Captain Barbosa?

CLUB PIRATE

Deck Stage, Deck 9, Midship - 10:35 pm

Time to Party like a Pirate! If ye be a fan of Pirate of the Caribbean or shakin' yer prized pirate booty, tis time to revel in the night at the hottest dance club in all the seven seas!



SAFETY ASHORE INFORMATION

While you will find many great experiences ashore, please remain vigilant about your personal safety and the safety of your belongings. As in any large urban tourist destination, you'll want to take some basic precautions to make the most of your time ashore.

- Be aware of your surroundings at all times. Avoid short cuts, narrow alleys and poorly lit streets.
- Avoid wandering from the main shopping and tourist areas into unfamiliar territory. If venturing out independently, have a plan, use only licensed taxi operators.
- Identity/Credit Card theft can occur anywhere. Please remain vigilant in monitoring the safe keeping of your personal information.
- Leave valuables in your room safe and avoid carrying large amounts of cash. Exercise caution when using ATMs. Cameras and handbags should be carried close to your body or concealed out of sight.
- Leave air transportation tickets and other travel documents in your room safe. When going ashore, each adult is required to carry a Driver's license, passport or other government-issued photo ID. - Note: Some ports may require guests to carry passports ashore.
- Most crimes are easier to commit in dark unlit areas. When going ashore at night, please be extra vigilant about your personal safety.

YOUTH ACTIVITIES HIGHLIGHTS

DINE & PLAY

As a convenience for families dining at 8:15 pm, our Youth Activities Counselors will be available at 9:15 pm at the entrance of Lumiere's and Carioca's and at 9:30 pm at the entrance of Animator's Palate to bring registered children to join the fun in Disney's Oceaneer Club and Disney's Oceaneer Lab.



Deck 5, Midship (7-1439)
(3-12 years old)

9:00 am - 10:00 pm

ALOHA LUAU

9:30 am

It's party time, Hawaiian style! Come join us for a Luau experience and learn how to dance like Lilo & Stitch.

SO YOU WANT TO BE A PIRATE?

7:30 pm

Have you learned about life on the high seas? Do you have what it takes to be a pirate? Join Captain Hook and friends to find out!



Deck 5, Midship (7-1445)
(3-12 years old)

9:00 am - 12:00 am

PINATA PARTY

3:15 pm

It's time to celebrate with decorations, gift giving, and a whole fun and crazy party in the Oceaneer Lab!

HATS OFF TO PETER PAN

4:30 pm

You'll believe you can fly. All it takes is faith, trust, and pixie dust and a special visit from Peter Pan! Rediscover the magic of Neverland!



Deck 2, Midship (7-5816)
(11-14 years old)

10:30 am - 1:00 am

SCAVENGER HUNT

3:00 pm

A little friendly competition exploring the ship; see if you can solve the clues and finish first.

KARAOKE

12:00 am

Grab your friends and warm up those vocal chords - it's time to sing!



Deck 11, Midship (7-18517)
(14-17 years old)

12:00 pm - 2:00 am

T-SHIRT MAKING

1:45 pm

Let's get creative! Design your own T-shirt during this crafty time.

GOTCHA REGISTRATION

11:00 pm

Stop by and register for Gotcha.

YOUTH ACTIVITIES OPEN HOUSE

Open House is an opportunity for all to come and participate in a variety of exciting activities and free time in the Oceaneer Club, Oceaneer Lab, it's a small world nursery, Vibe and Edge throughout the cruise. During these times secured programming will still be offered in the other venue for those looking to check their children into care.

Edge: 10:30 am - 12:00 pm & 7:30 pm - 9:00 pm

Vibe: 12:00 pm - 1:30 pm & 6:00 pm - 7:30 pm

Disney's Oceaneer Club: 1:00 pm - 4:00 pm & 8:30 pm - 10:00 pm

Disney's Oceaneer Lab: 9:00 am - 12:00 pm

PIRATES OF THE CARIBBEAN

Pirates of The Caribbean: Challenge of Davy Jones

9:30 pm, Deck Stage

Join us on deck for a brand new interactive video game experience. You'll be the crew as we find out who is the better captain... Captain Jack or Captain Barbossa.

Pirates IN The Caribbean

9:50 pm

Decks 9 & 10
Mark the Spot

It's a Pirate Celebration, me hearties! Yer Disney Friends are all set for a swashbucklin' good time! Hoist yourself to Deck 9 to enjoy a rowdy buccaneer bash we call Pirates IN the Caribbean Deck Party.
(Weather Permitting)

Viewing areas located Deck 9 Midship port side gazebo and next to Pinocchio's Pizzeria port side.



BUENA VISTA THEATRE

Deck 5, Aft
Today's Movies

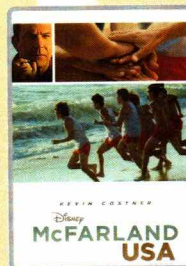

11:00 am
Duration: 2 hrs 9 mins
Rating: PG

Open Captioning



3:30 pm
Duration: 1 hr 48 mins
Rating: PG

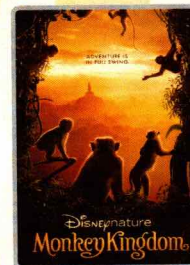

1:45 pm, 5:45 pm & 8:30 pm
Duration: 1 hr 21 mins
Rating: G

Movie Premiere



11:01 pm
Duration: 2 hrs 22 mins
Rating: PG-13

MORE TO ENJOY WHILE ONBOARD

EASTERN, WESTERN & SOUTHERN CARIBBEAN

Disney Cruise Line offers a variety of 7-night sailings to exotic ports in the Eastern or Western Caribbean, including our new Eastern Caribbean port Tortola, in the British Virgin Islands. Or visit beautiful Martinique on our four limited-time Southern Caribbean sailings aboard the Disney Wonder, back by popular demand! Visit the Onboard Sales Desk for more information. Remember to ask about our special onboard booking offer!



DISNEY VACATION CLUB

Visit the Disney Vacation Club information desk and ask us about show times where you will learn how to turn every vacation into the vacation of a lifetime.

PORT & SHOPPING INFORMATION

Do not miss out on the shopping capital of the Western Caribbean. Cozumel is a port where you can save even more on all your favorite luxury brand jewelry, watches, loose gemstones and more. Make sure you have your shopping maps and VIP cards before you head ashore so you can shop with confidence. Your Port Shopping Guide, Gemma, will be on the gangway for any last minute questions until 11:30 am.



Connect @ Sea

We are now offering a NEW and improved Internet service to stay connected on your cruise like no other in the industry! Internet packages range from \$0.25 per MB - \$89.00 (1000 MB package). For more information contact your Connect@Sea Expert or Guest Services onboard.

EARLY FLIGHT INFORMATION

Guests with flights departing prior to 12:00 pm are kindly asked to notify Guest Services located on Deck 3, Midship, no later than 12:00 pm midday on Friday.

ONBOARD AIRLINE CHECK IN

This will be your final chance to enroll for Onboard Airline Check In. Stop by the Guest Services Desk, Deck 3, Midship by midnight tonight.



Hola! We have arrived at the island paradise of Cozumel just off the coast of Mexico. This is the perfect day to enjoy the beach in Cozumel or take a snorkeling tour. There is a myriad of options, so make sure to book your place at the

Port Adventures Desk, Deck 3, Midship.



PAMPER PACKAGE

*50 minute Full Body Massage *Foot and Ankle Massage
*Indian Scalp Massage *25 Minute Booster Facial
Only \$149

Deck 9, Forward - Phone : 7-1465

SOPHIA FIORI DIAMOND TRUNK SHOW

Dazzling Diamonds,
Tantalizing Tanzanite and
many other Jewels.

WHITE CAPS
Deck 4, Forward

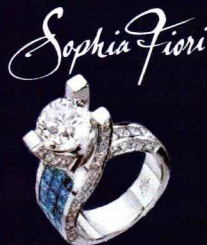

PIRATE PORTRAITS TONIGHT

Capture the magic of your vacation at one of our portrait studios and let the memories live on.

Tonight in the Lobby Atrium, Deck 3, Midship from
5:15 pm - 6:00 pm and 7:15 pm - 8:30 pm

**Please note that photos are available for viewing on our interactive photo kiosks approximately five hours after being taken and are only available for purchase during this cruise.*

SHOPPING

PIRATE PARTY GEAR

From eye patches and swords to Pirate Mickey Ear Hats, Mickey's Mainsail has all the pirate loot you need to gear up for Pirate Night! Deck 4, Forward.

DISNEY-PIXAR ART AT THE VISTA GALLERY

Calling all Disney-Pixar fans! Swing by the Vista Gallery to check out all of the original artwork featuring some of your favorite Disney-Pixar characters! With original artwork created by various celebrated Disney artists, you're sure to discover a piece to inspire your love for Disney-Pixar stories. Deck 4, Midship.

CRUISE IN STYLE WITH GUESS ACCESSORIES

Head to White Caps for the ultimate destination of fashionable brand name accessories such as Guess watches, sunglasses, and handbags. Discover the elegant men's and women's watches paired with two-tone, silver, gold, and black-colored bands, with selected styles sparkling with Swarovski crystals. Compliment your style with one of the various handbags available, adorned with the iconic Guess logo. Top off your look with a pair of stylish sunglasses and you're ready for day at the port! White Caps, Deck 4 Forward.

LIGHT UP THE NIGHT

Glow merchandise is only available on Pirate Night! Don't miss your opportunity to light up the night! Please see a Merchandise Crew Member, Deck 9, Midship, on Pirate Night to complete your Pirate attire!

PIRATE TRANSFORMATIONS WITH SKULLS & SCURRY

Pirates have taken over the Disney Magic Cruise Ship and are looking for rough scallywags to join their crew! Guests ages 3 and up will have the opportunity to be transformed into plundering pirates with Skulls & Scurry in time for Pirate Night. For more information, please see a Merchandise Host/Hostess at Mickey's Mainsail, Deck 4, Forward.

Due to port regulations, when the ship is docked, the stores will remain closed.

IMPORTANT INFORMATION

Security Notice

All Guests (including Children) who wish to disembark or embark the ship are required to present their Key to the World card at the gangway. A passport is also required for all Guests. Guests under the age of 18 are required to have a parent, guardian or other responsible adult sign an authorization form at the Guest Service Desk if they wish to go ashore unaccompanied or with any adult from another stateroom.

Sunscreen/Insect Repellent Advisory
Use sunscreen first and protect against mosquito bites and related illnesses by applying insect repellent on top of sunscreen when going ashore. Insect repellent is available for purchase in White Caps.

Cold and Flu Reminder

Please wash hands frequently and thoroughly, particularly before meals. Contact the Health Center by dialing 7-1923, should anyone in your party become ill.

Inclement Weather

For the safety of all Guests, outdoor events may be changed due to unforeseen weather conditions.

Corridor Quiet Hours

As a courtesy to all our Guests, please recognize quiet hallway hours from 10:00 p.m. til 8:00 a.m.

Environmental Message

With Disney's commitment to the Environment please refrain from throwing anything over the Ship's side. Thank you.

No Reserved Seats Policy

As a courtesy to all Guests we kindly advise that the saving of seats is not permitted in the Walt Disney Theatre, and the saving of the sun loungers is not permitted on Deck 9 and 10. Items left unattended will be returned to lost and found at Guest Services, Deck 3, Midship.

Smoking

For the comfort of our guests, the following areas are designated as smoking areas:

- Deck 10 Forward, Starboard Side
 - Deck 9 Forward, Starboard Side at Quiet Cove
 - Deck 4, Starboard Side from 6:00 p.m. to 6:00 a.m. only (all of Deck 4 is non-smoking from 6:00 a.m. to 6:00 p.m.)
- Smoking is prohibited inside all guest staterooms and on stateroom verandahs. Guests found smoking in their staterooms or on their verandahs will be charged a \$250 stateroom recovery fee.



Walt Disney Theatre





Theatrical performances may use artificial fog, strobe lights, pyrotechnics and other special effects. For the safety of our performers and the comfort of those around you, the use of any photography or video recording device or any electronic equipment is prohibited.

Verandah Safety

Please do not leave any combustible materials on your balcony when not present in your stateroom for safety reasons.

| Morning | 8:30 | 8:45 | 9:00 | 9:15 | 9:30 | 9:45 | 10:00 | 10:15 | 10:30 | 10:45 | 11:00 | 11:15 | 11:30 | 11:45 | 12:00 | 12:15 | 12:30 | 12:45 | 1:00 | 1:15 | 1:30 |
|---------------------------------|--|----------------------------|--------------------------------------|---|----------------------------|------|---|-------|---------------------------|-------|-------|-------|---|-------|-------|-------------------------------|-------|-------|--------------|------|------|
| FUNNEL VISION | Lady and the Tramp (G) Funnel Vision | | | | | | Toy Story 2 (G) Funnel Vision | | | | | | Tinker Bell (G) Funnel Vision | | | | | | | | |
| BUENA VISTA THEATRE | McFarland, USA (PG) Duration: 2 Hours 9 Minutes | | | | | | | | | | | | | | | | | | | | |
| CHARACTERS | Mickey Lobby Atrium (P) | Stitch Lobby Atrium (P) | Hook & Smee Preludes | Minnie Lobby Atrium (P) | Daisy DK4 Mid (S) | | | | Goofy Lobby Atrium (P) | | | | | | | | | | | | |
| FUN FOR ALL AGES | Xbox: Disney Infinity (10+) Promenade Lounge | | | Pirate Crafts Promenade Lounge | | | Youth Activities Open House ☺ Edge | | | | | | Crafts: Animal Masks Promenade Lounge | | | | | | | | |
| | Youth Activities Open House ☺ Disney's Oceaneer Lab | | | | | | Play-Doh Fun ☺ Disney's Oceaneer Lab | | | | | | Youth Activities Open House ☺ Vibe | | | | | | | | |
| | Play-Doh Fun ☺ Disney's Oceaneer Lab | | | Marshmallow Olympics ☺ Disney's Oceaneer Lab | | | | | | | | | Pirate Crafts ☺ Disney's Oceaneer Club | | | | | | | | |
| ADULTS | Friends of Bill W. Keys | | Crafts: Tile Coasters O'Gills Pub | | Team Trivia O'Gills Pub | | | | | | | | | | | | | | | | |
| VIBE 14-17 YEARS OLD | | | | | | | | | | | | | | | | Youth Activities Open House ☺ | | | | | |
| EDGE 11-14 YEARS OLD | | | | | | | | | | | | | | | | Youth Activities Open House ☺ | | | Craft Corner | | |
| OCEANEER LAB 3-12 YEARS OLD | | | | | | | | | | | | | | | | Youth Activities Open House ☺ | | | Lunch | | |
| | Play-Doh Fun ☺ | | | | | | Marshmallow Olympics ☺ | | | | | | | | | | | | | | |
| OCEANEER CLUB 3-12 YEARS OLD | Aloha Luau 🌺 | | | | | | Heffalump Hunting 🌺 | | | | | | Play-Doh Fun 🌺 | | | Youth Activities Open House ☺ | | | | | |
| | | | | | | | | | | | | | | | | Pirate Crafts ☺ | | | | | |

| Afternoon | 1:45 | 2:00 | 2:15 | 2:30 | 2:45 | 3:00 | 3:15 | 3:30 | 3:45 | 4:00 | 4:15 | 4:30 | 4:45 | 5:00 | 5:15 | 5:30 | 5:45 | 6:00 | 6:15 | 6:30 | 6:45 |
|---------------------------------|---|------|------|---|------|------|---|------|------|--|------|-----------------------|--|------------------------|----------------------------|---------------------|--------------------------|------------------------|------|------|------|
| FUNNEL VISION | Peter Pan (G) Funnel Vision | | | | | | Muppet Treasure Island (G) Funnel Vision | | | | | | Pirates of the Caribbean I (PG-13) Funnel Vision | | | | | | | | |
| BUENA VISTA THEATRE | Monkey Kingdom (G) Duration: 1 Hour 21 Minutes | | | | | | Big Hero 6 (PG) 🗣️ Open Captioning Duration: 1 Hour 48 Minutes | | | | | | Monkey Kingdom (G) Duration: 1 Hour 21 Minutes | | | | | | | | |
| CHARACTERS | | | | | | | | | | | | Stitch DK4 Mid (S) | Mickey Lobby Atrium (P) | Chip/Dale DK 5, Mid | Minnie Lobby Atrium (P) | Stitch DK 5, Mid | Peter Pan DK4 Mid (S) | Chip/Dale DK 5, Mid | | | |
| | | | | | | | | | | | | | | | | | | | | | |
| FUN FOR ALL AGES | Pictionary Challenge Promenade Lounge | | | Disney Charades Promenade Lounge | | | Pirate Palooza Promenade Lounge | | | Pirate Trivia Quest Promenade Lounge | | |  | | | | | | | | |
| | Mouseketeer Training ☺ Disney's Oceaneer Club | | | Story Time with Belle ☺ Disney's Oceaneer Club | | | | | |  | | | Pirate Crafts Promenade Lounge | | | | | | | | |
| ADULTS | Tequila & Margarita Tasting (21+) Keys | | | | | | Crafts: Origami Favorites O'Gills Pub | | | Club 18*21 - Xbox Disney Fantasia: Music Evolved O'Gills Pub | | | Xbox Challenge O'Gills Pub | | | | | | | | |
| | Yoga Senses Spa Fitness Center | | | | | | Introduction to Acupuncture Senses Spa Fitness Center | | | | | | | | | | | | | | |
| VIBE 14-17 YEARS OLD | T-Shirt Making | | | Wii Challenge | | | Scavenger Hunt | | | Sports Deck Fun | | | Youth Activities Open House ☺ | | | | | | | | |
| EDGE 11-14 YEARS OLD | Video Game Challenge | | | Scavenger Hunt | | | Sports Deck Fun | | | Brain Teasers | | | Chess and Checkers Challenge | | | | | | | | |
| OCEANEER LAB 3-12 YEARS OLD | Around the World in 7 days | | | | | | Pinata Party 🌺 | | | Hats Off to Peter Pan 🌺 | | | | | | | | | | | |
| | | | | | | | | | | | | | | | | Dinner | | | | | |
| OCEANEER CLUB 3-12 YEARS OLD | Youth Activities Open House ☺ | | | | | | | | | | | | Elephant Soccer | | | | | | | | |
| | Pirate Crafts | | | Mouseketeer Training ☺ | | | Story Time with Belle ☺ | | | | | | | | | | | | | | |

| Evening | 7:00 | 7:15 | 7:30 | 7:45 | 8:00 | 8:15 | 8:30 | 8:45 | 9:00 | 9:15 | 9:30 | 9:45 | 10:00 | 10:15 | 10:30 | 10:45 | 11:00 | 11:15 | 11:30 | 11:45 | 12:00 | |
|---------------------------------|--|----------------------------------|-----------------------------------|----------------------------|---|---------------------------------------|--|---|------------------------------------|--|------------|---|------------------------|--|-------|-------|-------|---|-------|-------|-------|--|
| FUNNEL VISION | | | | | | | | | | | | Davy Jones Funnel Vision | | Pirates IN The Caribbean Deck Party Funnel Vision | | | | | | | | |
| BUENA VISTA THEATRE | | | | | | | | | | | | Monkey Kingdom (G) Duration: 1 Hour 21 Minutes | | | | | |  | | | | |
| CHARACTERS | Hook & Smee DK4 Mid (S) | Mickey Lobby Atrium (P) | Chip/Dale DK 5, Mid | Minnie Lobby Atrium (P) | | | | | | | | | | | | | | | | | | |
| | | Captain Jack Sparrow Preludes | Peter Pan DK4 Mid (S) | | | | | | | | | | | | | | | | | | | |
| FUN FOR ALL AGES | Bingo Pre-Sales Fathoms | | Pirate Jackpot Bingo Fathoms | |  | | | The Challenge of Davy Jones Deck Stage | |  | |  | | | | | | | | | | |
| | Family Dance Party Promenade Lounge | | Pirate Crafts Promenade Lounge | | | | Deck Stage | | Deck Stage | | Deck Stage | | | | | | | | | | | |
| ADULTS | Movie Quotes Trivia O'Gills Pub | | Xbox Challenge O'Gills Pub | | | Club 18*21 - Mixer Quiet Cove Pool | | | Music Video Dance Party Fathoms | | | Krazy Karaoke followed by Cruise Staff DJ Fathoms | | | | | | | | | | |
| | Live Music with Bernadett Bihari Keys | | | | | | Live Music with Bernadett Bihari Keys | | | Live Guitar with Dave Sharp Quiet Cove Pool | | | | | | | | | | | | |
| VIBE 14-17 YEARS OLD | Open House ☺ | | Smoothie Hour | | | Pirate Prep | | Pump It Up | | Deck Party | | Gotcha Registration | | A Pirate's Life For Me | | | | | | | | |
| EDGE 11-14 YEARS OLD | Youth Activities Open House ☺ | | | | | | Pirate Prep | | Deck Party | | | | A Pirate's Life For Me | | | | | | | | | |
| OCEANEER LAB 3-12 YEARS OLD | Pirate Prep 🌺 | | Pirates of the Caribbean | | | A Pirate's Life For Me | | Pirates of the Caribbean | | Pirate Games 🌺 | | | | | | | | | | | | |
| OCEANEER CLUB 3-12 YEARS OLD | Pirate Prep 🌺 | | So You Want to be a Pirate? 🌺 | | | Youth Activities Open House ☺ | | | | | | | | | | | | | | | | |
| | Become Iron Man! ☺ | | | | | | | | | | | | | | | | | | | | | |

Symbol for activities that will be repeated during the cruise



FOLD

Fold along the dotted lines and take me with you so you don't miss any of the fun!

FOLD

- IN THE SPOTLIGHT SERIES
- SOAVE IT'S SERIES
- JUMP UP! SERIES
- CREATE & INVENT SERIES
- CLUBHOUSE SERIES
- STORYBOOK SERIES
- OPEN HOUSE

BUENA VISTA THEATRE

Deck 5, Aft

Open Captioning

Movie PremEAR

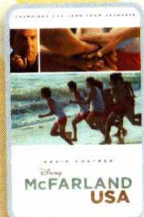

11:00 am
Duration:
2 hrs 9 mins
Rating: PG

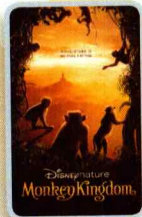

1:45 pm, 5:45 pm
& 8:30 pm
Duration:
1 hr 21 mins
Rating: G



3:30 pm
Duration:
1 hr 48 mins
Rating: PG



11:01 pm
Duration:
2 hrs 22 mins
Rating: PG-13

Character Appearances

MICKEY MOUSE
Lobby Atrium (P)
8:30 am & 10:00 am

DAISY DUCK
DK4 Mid (S)
8:45 am & 9:45 am

STITCH
Lobby Atrium (P) - 9:00 am

CAPTAIN HOOK & MR SMEE
Preludes - 9:15 am
DK4 Mid (S)
5:15 pm & 7:00 pm

DONALD DUCK
DK4 Mid (S) - 9:15 am

MINNIE MOUSE
Lobby Atrium (P) - 9:30 am

CHIP & DALE
Preludes - 9:45 am

PLUTO
DK4 Mid (S) - 10:15 am

GOOFY
Lobby Atrium (P) - 10:30 am

PIRATE STITCH
DK4 Mid (S) - 4:30 pm
Deck 5, Midship
5:30 pm & 7:15 pm

PIRATE MICKEY MOUSE
Lobby Atrium (P)
4:45 pm, 5:45 pm & 7:30 pm

PIRATE CHIP & DALE
Deck 5, Midship
5:00 pm, 6:00 pm & 7:45 pm

PIRATE MINNIE MOUSE
Lobby Atrium (P)
5:15 pm, 6:15 pm & 8:00 pm

CAPTAIN JACK SPARROW
Preludes - 5:30 pm & 7:15 pm

PETER PAN
DK4 Mid (S)
5:45 pm & 7:45 pm

PIRATES IN THE CARIBBEAN DECK PARTY
Deck Stage - 10:00 pm

(P) - Port Side, (S) - Starboard Side

Don't forget your Camera to capture those Magical Moments!
Check here each day for Character appearances.
For detailed Character appearance information, please see the Character Information Board in the Lobby Atrium.
Meet-and-Greets will be advertised for the length of time the line will be open. To avoid disappointment, please meet at start time of appearances.

YOUTH ACTIVITIES THEMED EXPERIENCES

CLUBHOUSE SERIES
focuses on movement and features content which appeals to younger children.

STORYBOOK SERIES
is designed with a strong connection to the Disney classic stories.

JUMP UP! SERIES
includes large group games & movement-oriented activities.
CREATE & INVENT SERIES
will have a tactile focus allowing children to create and admire their work.

IN THE SPOTLIGHT SERIES
focuses on children's stage presence with lots of activities and enthusiasm.

SOLVE IT! SERIES
is less active, but will challenge children with problem/solutions-based activities.

YOUTH ACTIVITIES OPEN HOUSE

Activities for families, adults and children of all ages to enjoy together.

SHIP DIRECTORY

YOUTH ACTIVITIES

| | | |
|----------------------------|--------------|--------------------|
| DISNEY'S OCEANEER CLUB | DECK 5, MID | 9:00 AM - 10:00 PM |
| DISNEY'S OCEANEER LAB | DECK 5, MID | 9:00 AM - 12:00 AM |
| EDGE | DECK 2, MID | 10:30 AM - 1:00 AM |
| IT'S A SMALL WORLD NURSERY | DECK 5, AFT | 9:00 AM - 11:00 PM |
| VIBE | DECK 10, MID | 12:00 PM - 2:00 AM |

POOLS

*Children under 12 years of age must have adult supervision in all pools.

| | | |
|-----------------------|--------------|--------------------|
| AQUADUNK | DECK 10, MID | 1:00 PM - 6:15 PM |
| | | 6:45 PM - 9:00 PM |
| AQUALAB | DECK 9, AFT | 8:30 AM - 8:00 PM |
| GOOFY'S POOL | DECK 9, MID | 9:00 AM - 8:00 PM |
| NEPHEWS' SPLASH ZONE | DECK 9, AFT | 8:30 AM - 6:00 PM |
| QUIET COVE POOL (18+) | DECK 9, FWD | 8:00 AM - 10:00 PM |
| TWIST 'N' SPOUT | DECK 9, AFT | 12:00 PM - 9:00 PM |

Complimentary pool vests are available for children to use in the pools onboard. They are located on the pool deck.

RECREATION

| | | |
|-----------------------------|--------------|--------------------|
| PORT ADVENTURES DESK | DECK 3, MID | 8:30 AM - 11:00 AM |
| SENSES FITNESS CENTER (18+) | DECK 9, FWD | 6:30 AM - 10:00 PM |
| WIDE WORLD OF SPORTS DECK | DECK 10, FWD | 24 HOURS |

GENERAL INFORMATION

| | | |
|---------------------------------|-------------|--------------------|
| BUENA VISTA THEATRE | DECK 5, AFT | SHOWTIMES |
| DISNEY VACATION CLUB DESK | DECK 4, MID | 8:00 AM - 11:00 AM |
| | | 5:30 PM - 10:00 PM |
| ONBOARD SALES DESK | DECK 4, MID | 8:30 AM - 10:00 AM |
| | | 5:00 PM - 6:00 PM |
| | | 7:30 PM - 9:30 PM |
| FUNNEL VISION | DECK 9, MID | SHOWTIMES |
| GUEST SERVICES | DECK 3, MID | 24 HOURS |
| HAIR BRAIDING | DECK 9, MID | 4:00 PM - 6:00 PM |
| | | 7:00 PM - 10:00 PM |
| MEDICAL HEALTH CENTER | DECK 1, FWD | 9:30 AM - 11:00 AM |
| | | 4:30 PM - 7:00 PM |
| PORT & SHOPPING DESK | DECK 3, MID | 7:00 PM - 9:00 PM |
| PRELUDES | DECK 4, FWD | 5:30 PM - 9:00 PM |
| QUARTER MASTERS (ARCADE) | DECK 9, MID | 24 HOURS |
| SENSES SPA AND SALON | DECK 9, FWD | 8:00 AM - 10:00 PM |
| SHUTTERS PHOTO GALLERY | DECK 4, AFT | 6:30 PM - 10:00 PM |
| TODDLER AREA (PROMENADE LOUNGE) | DECK 3, AFT | 24 HOURS |
| WALT DISNEY THEATRE | DECK 4, FWD | SHOWTIMES |

SHOPPING

| | | |
|-------------------|-------------|--------------------|
| MICKEY'S MAINSAIL | DECK 4, FWD | 7:30 PM - 11:00 PM |
| QUACKS | DECK 9, MID | |
| SEA TREASURES | DECK 3, FWD | 7:30 PM - 11:00 PM |
| VISTA GALLERY | DECK 4, MID | 8:00 PM - 10:00 PM |
| WHITE CAPS | DECK 4, FWD | 7:30 PM - 11:00 PM |

IMPORTANT NUMBERS

Fire/Security: 7-3001
Medical EMERGENCY: 7-3000
Health Center: 7-1923

DINNER MENU
Animator's Palate: Pirates
Carioca's: Pirates
Lumiere's: Pirates

DRINK OF THE DAY
Bora Shake (Non-Alcoholic)
Sunken Treasure (Alcoholic)

WEATHER FORECAST
Today: Sunny High: 82°F/28°C
Tomorrow: Sunny High: 78°F/26°C

Evening Attire: Pirate or Cruise Casual

DINING & LOUNGES

BREAKFAST

| | | |
|------------------------|-------------|--------------------|
| CABANAS | DECK 9, AFT | 7:30 AM - 11:00 AM |
| DAISY'S DE LITES | DECK 9, AFT | 7:00 AM - 9:00 AM |
| LUMIERE'S (À-LA CARTE) | DECK 3, MID | 8:00 AM - 9:30 AM |

LUNCH

| | | |
|------------------------|-------------|--------------------|
| CABANAS | DECK 9, AFT | 11:30 AM - 2:00 PM |
| DAISY'S DE LITES | DECK 9, AFT | 11:00 AM - 6:00 PM |
| LUMIERE'S (À-LA CARTE) | DECK 3, MID | 12:00 PM - 1:30 PM |
| PETE'S BOILER BITES | DECK 9, AFT | 11:00 AM - 6:00 PM |
| PINOCCHIO'S PIZZERIA | DECK 9, MID | 11:00 AM - 6:00 PM |

DINNER

| | | |
|-------------------------------------|--------------|-------------------|
| ANIMATOR'S PALATE | DECK 4, AFT | 5:45 PM & 8:15 PM |
| CABANAS TABLE SERVICE | DECK 9, AFT | 6:30 PM - 8:30 PM |
| CARIOCA'S | DECK 3, AFT | 5:45 PM & 8:15 PM |
| LUMIERE'S | DECK 3, MID | 5:45 PM & 8:15 PM |
| PALO (FOR RESERVATIONS CALL 7-8843) | DECK 10, AFT | 6:00 PM - 8:30 PM |
| PETE'S BOILER BITES | DECK 9, AFT | 6:00 PM - 9:30 PM |

LATE NIGHT SNACKS

| | | |
|-----------------------|-------------|---------------------|
| CABANAS PIRATE BUFFET | DECK 9, AFT | 10:30 PM - 11:15 PM |
| PINOCCHIO'S PIZZERIA | DECK 9, MID | 9:30 PM - 12:00 AM |

ADDED FEATURES

| | | |
|------------------|-------------|---------------------|
| EYE SCREAM | DECK 9, AFT | 11:00 AM - 11:00 PM |
| BEVERAGE STATION | DECK 9, AFT | 24 HOURS |
| ROOM SERVICE | DIAL 7-4330 | 24 HOURS |

ENTERTAINMENT - LOUNGES - BARS

Adults must be 21 and older to consume alcoholic beverages.

| | | |
|----------------------|-------------|------------------------------|
| AFTER HOURS | DECK 3, FWD | (AFTER 9:00 PM. ADULTS ONLY) |
| COVE CAFE (18+) | DECK 9, MID | 6:30 AM - 12:30 AM |
| D LOUNGE | DECK 4, MID | SHOWTIMES |
| FATHOMS (18+) | DECK 3, FWD | 7:00 PM - 2:00 AM |
| FROZONE TREATS | DECK 9, AFT | 10:30 AM - 6:00 PM |
| INTERNET CAFE | DECK 3, AFT | 24 HOURS |
| KEYS (18+) | DECK 3, FWD | 6:00 PM - 12:30 AM |
| O'GILLS PUB (18+) | DECK 3, FWD | 3:00 PM - 12:00 AM |
| PRELUDES | DECK 4, FWD | 5:30 PM - 9:00 PM |
| PROMENADE LOUNGE | DECK 3, AFT | 8:00 AM - 12:30 AM |
| PINOCCHIO'S PIZZERIA | DECK 9, MID | 9:30 AM - 12:30 AM |
| SIGNALS (18+) | DECK 9, FWD | 9:30 AM - 12:00 AM |

Public Health Advisory: Consuming raw or undercooked meats, poultry, seafood, shellfish, or eggs may increase your risk for foodborne illness, especially if you have certain medical condition.



TIME ZONE CHANGE

Remember to turn your clocks
FORWARD 1 HOUR upon retiring on
THURSDAY evening, or first
thing **FRIDAY** morning.

All Ashore: Approx. 9:45 am
All Aboard: 6:30 pm
Ship's Agent in Cozumel

Agencia Consignataria del Sureste S.A. de C.V.
Calle 6 Nte. #14 por 10 y 15 Av. Cozumel, Quintana Roo, Mexico
Mr. Gilberto Santiago Vera
Mobile: 987 871 1134