

PERSONAL NAVIGATOR

Sunrise: 5:59 am Sunset: 6:47 pm

Evening Attire: Cruise Casual

All Ashore: 7:30 am

Last Tender: 4:15 pm

Today: Partly Sunny High: 82°F/28°C

Tomorrow: Sunny High: 82°F/28°C

WEDNESDAY, APRIL 29, 2015

GRAND CAYMAN, CAYMAN ISLANDS

DISNEY CRUISE LINE PRESENTS

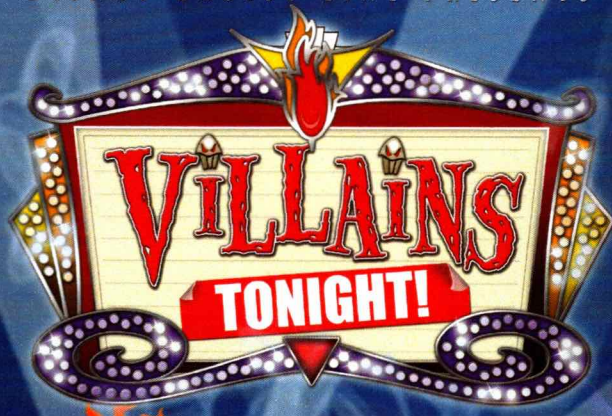

WALT DISNEY THEATRE

Deck 4, Forward

6:15 pm & 8:30 pm

As a courtesy to all Guests, we kindly advise that the saving of seats is **not** permitted in the Walt Disney Theatre.



Assistance available at the entrance to the Walt Disney Theatre 30 minutes prior to show time.

Welcome to Grand Cayman

The Cayman Islands were first sighted by European explorers in 1503, in a wayward voyage headed by Christopher Columbus. Though the two smaller islands were discovered on this fateful trip, the largest of them, Grand Cayman, would escape attention by sailors until 1655, when the area was claimed by the British. For centuries from the time of their discovery, the Cayman Islands would provide a place for ships to come ashore and rest on their journeys into the Caribbean. Crewmen on these ships would routinely replenish themselves on the meat provided by the native population of turtles.

By the 19th century, Grand Cayman was overtaken by pirates. It would take political upheaval and the establishment of a local government under British rule to transform the island into what it is today.

Discover a place that—once a welcome refuge for buccaners—is today a treasured tourist hot spot. From sparkling surf to the bounty of local shops, whatever your pleasure, you'll find it here.

DOCKING:

Please refer to Tender Letter. The ship anchors outside of the port and Guests take a tender to the dock. Tenders are small boats that provide transportation between the ship and the shore. Guests with special needs/disabilities wishing to leave the ship should check with Guest Services for accessible gangways.

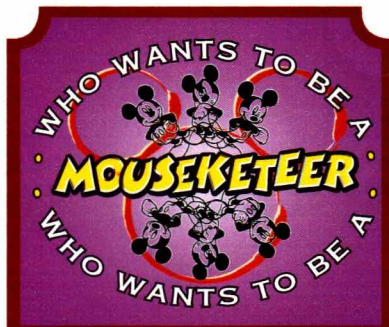

FAMILY GAME SHOW

Your chance to get into the "hot seat" and win limited edition prizes. Or, play along as part of our live studio audience.

D Lounge,

Deck 4, Midship,

7:30 pm & 9:45 pm

Don't Miss:

Who Am I?

Promenade Lounge, Deck 3, Aft - 3:00 pm

Join your Cruise Staff in a fun and hilarious game where our panel has to guess who they are.

Cruisin' for Trivia

Promenade Lounge, Deck 3, Aft - 3:45 pm

Navigate your way through a round of questions testing your general knowledge.

Variety Show: Levent (18+)

Fathoms, Deck 3, Forward - 10:15 pm

Featuring the Comedy and Magic of Levent, in this Adult exclusive cabaret style show.

Club New Year's Eve

D Lounge, Deck 4, Midship - 10:30 pm

Club New Year's Eve, you won't want to miss this journey of musical genres in history and performances by some of your favorite Cruise Staff. Bring your family and help us count down to a brand new year!

Disney Cruise Line



Please check your tickets for meeting times and locations. Visit the Port Adventure's Desk, Deck 3, Midship for any questions.

DINNER MENU

Animator's Palate : Prince & Princess
Carioca's : Prince & Princess
Lumiere's : Prince & Princess

DRINK OF THE DAY

Star Night (Non-Alcoholic)
Yellow Bird (Alcoholic)

IMPORTANT NUMBERS

Fire/Security: 7-3001
Medical Emergency: 7-3000
Health Center: 7-1923

ADULT ACTIVITY HIGHLIGHTS



SENSES SPA FITNESS CLASSES & SEMINARS

Sunrise Stretch - Senses Spa Fitness Center - 7:00 am
Pathway To Yoga - Senses Spa Fitness Center - 4:00 pm
Acupuncture Seminar: Stress Relief - Senses Spa Fitness Center - 4:30 pm
Fab Abs - Senses Spa Fitness Center - 5:00 pm

TASTING CLASSES

Mojito & Caipirinha Tasting (21+) - Keys - 3:30 pm
Cognac Tasting (21+) - Cove Cafe - 10:30 pm
Please make reservations for tastings at Guest Services for a nominal fee.
Tasting Seminars are only for Guests 21 and older.

CLUB 18*21 - XBOX KINECT CHALLENGE

O'Gills Pub, Deck 3, Forward - 5:15 pm
Take on the challenge in this fun active computer game.

CLUB 18*21 - MIX AND MINGLE

Fathoms, Deck 3, Forward - 10:00 pm
Come to join fellow cruisers your own age and share stories of your cruise so far.

ULTIMATE DISNEY TRIVIA

O'Gills Pub, Deck 3, Forward - 3:15 pm
Think you know all there is to know about Disney? Come test your knowledge at ultimate Disney trivia for the Adults.

ART OF THE THEME SHOW TOUR

Palo, Deck 10, Aft - 4:00 pm
Join us on a guided ship tour and discover the key ingredients that make the Disney Magic.

VILLAINS QUOTE TRIVIA

O'Gills Pub, Deck 3, Forward - 7:30 pm
"Off with their heads" - know the Villain who said this? The join us for our fun Disney Villain's quote trivia!



ROCKIN' ROWDY

Fathoms, Deck 3, Forward - 10:45 pm
Join your Club Host as we round up the greatest classic rock and urban country hits. Featuring a bootstomping performance from the Boot Scootin' dancers to start the party.

FUN FOR ALL AGES HIGHLIGHTS

CRAFTS: BUTTONS

Promenade Lounge, Deck 3, Aft - 2:00 pm
Make some fun buttons with your Cruise Staff.



DISNEY CHANNEL ON DECK

Deck Stage, Deck 9, Midship - 3:30 pm
Don't change that channel! It's time for a Disney Channel afternoon poolside! Your Cruise Staff will host an exciting day of games and contests in between your favorite Disney Channel shows! So sit back, relax, and enjoy the sun!

CRUISIN' FOR TRIVIA

Promenade Lounge, Deck 3, Aft - 3:45 pm
Navigate your way through a round of questions testing your general knowledge.



DOUBLE UP JACKPOT BINGO

Bingo Pre-Sales start at 4:00 pm
Fathoms, Deck 3, Forward - 4:15 pm
Special double up session: All electronic cards purchased will be doubled! The snowball jackpot continues to grow and could be won today! Pre-Sales start 15 minutes prior to the game.

TODDLER TIME

Promenade Lounge, Deck 3, Aft - 4:30 pm
Join us for some fun activities that your toddler is sure to enjoy.



DISNEY VACATION CLUB GROUP PREVIEW

D Lounge, Deck 4, Midship - 4:30 pm
Want to learn more about taking magical vacations year after year? Please see a Disney Vacation Club representative on Deck 4, Midship, or call 7-2805 from your stateroom phone for more information about our interactive group presentation.

OFFICER PIN TRADING

Preludes, Deck 4, Forward - 7:15 pm
Come trade pins with the Officers of the Disney Magic.



WHO WANTS TO BE A MOUSEKETEER?

D Lounge, Deck 4, Midship - 7:30 pm & 9:45 pm
Your chance to get into the "hot seat" and win limited edition prizes. Or, play along as part of our live studio audience.



MEGA RAFFLE JACKPOT BINGO

Bingo Pre-Sales start at 7:15 pm
Fathoms, Deck 3, Forward - 7:30 pm
Four cash prizes and fun, Disney Cruise Line raffle prizes are up for grabs! Pre-Sales start 15 minutes prior to game.



FAMILY SUPERSTAR KARAOKE

D Lounge, Deck 4, Midship - 11:00 pm
Join your Cruise Staff in D Lounge tonight and sing along to your favorite song - fun for everyone.

SAFETY ASHORE INFORMATION

While you will find many great experiences ashore, please remain vigilant about your personal safety and the safety of your belongings. As in any large urban tourist destination, you'll want to take some basic precautions to make the most of your time ashore.

- Be aware of your surroundings at all times. Avoid short cuts, narrow alleys and poorly lit streets.
- Avoid wandering from the main shopping and tourist areas into unfamiliar territory. If venturing out independently, have a plan, use only licensed taxi operators.
- Identity/Credit Card theft can occur anywhere. Please remain vigilant in monitoring the safe keeping of your personal information.
- Leave valuables in your room safe and avoid carrying large amounts of cash. Exercise caution when using ATMs. Cameras and handbags should be carried close to your body or concealed out of sight.
- Leave air transportation tickets and other travel documents in your room safe. When going ashore, each adult is required to carry a Driver's license, passport or other government-issued photo ID. - Note: Some ports may require guests to carry passports ashore.
- Most crimes are easier to commit in dark unlit areas. When going ashore at night, please be extra vigilant about your personal safety.

YOUTH ACTIVITIES HIGHLIGHTS

DINE & PLAY

As a convenience for families dining at 8:15 pm, our Youth Activities Counselors will be available at 9:15 pm at the entrance of Lumiere's and Carioca's and at 9:30 pm at the entrance of Animator's Palate to bring registered children to join the fun in Disney's Oceaneer Club and Disney's Oceaneer Lab.



Deck 5, Aft (7-5864) 7:00 am - 11:00 pm

Infants and Toddlers can enjoy toys and activities at It's a small world nursery. Reservations are first come, first served so please stop by!



Deck 5, Midship (7-1439) 11:00 am - 12:00 am
(3-12 years old)

BECOME IRON MAN!

12:15 pm
Do you want to be Iron Man? Marvel's Avengers Academy invites you to virtually suit up in Iron Man's armor for an exciting interactive training gauntlet.

NEMO'S CORAL REEF ADVENTURE

1:15 pm
Your children will explore beneath the ocean waves on an undersea puppet adventure with everyone's favorite fish, Nemo.



Deck 5, Midship (7-1445) 7:00 am - 12:00 am
(3-12 years old)

CLARABELLE'S MOO JUICE

9:30 am
It's time to shake the butter and make your very own Clarabelle's Moo Juice.

ANYONE CAN COOK

3:00 pm
Anyone can cook as we work together to create some of our favorite treats.



Deck 2, Midship (7-5816) 10:30 am - 1:00 am
(11-14 years old)

AROUND THE WORLD IN 7 DAYS

2:30 pm
As budding Disney Imagineers you will be set the task of replicating world landmarks with a Disney twist.

THAT'S HILARIOUS

7:30 pm
Ever wanted to show off your comedy skills? Then be a part of the cast for the crazy improv show "That's Hilarious" and put on a live show for your friends.



Deck 10, Midship (7-18517) 12:00 pm - 2:00 am
(14-17 years old)

4TH PIGS PASTA PALACE

10:00 pm
Build your very own house made out of pasta and play-doh for Franco, the Fourth Little Pig, to see if it will withstand nature's forces.

PAJAMARAMA MOVIE NIGHT

12:00 am
Put your PJs on and come and join us for a movie.

BUENA VISTA THEATRE

Deck 5, Aft
Today's Movies

OC Open Captioning

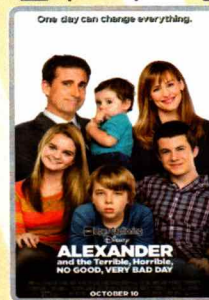

1:00 pm
Duration:
1 hr 21 mins
Rating: PG

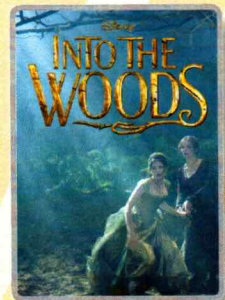

2:45 pm & 10:30 pm
Duration:
2 hrs 4 mins
Rating: PG



5:30 pm & 8:15 pm
Duration: 1 hr 48 mins
Rating: PG



FAMILY DANCE PARTY

Club New Year's Eve, you won't want to miss this journey of musical genres in history and performances by some of your favorite Cruise Staff. Bring your family and help us count down to a brand new year!

**D Lounge,
Deck 4, Midship,
10:30 pm**



ADULT VARIETY ACT

Featuring the Comedy & Magic of Levent, as he entertains you in this adult exclusive show.

**Fathoms (18+),
Deck 3, Forward
10:15 pm**

YOUTH ACTIVITIES OPEN HOUSE

Open House is an opportunity for all to come and participate in a variety of exciting activities and free time in the Oceaneer Club, Oceaneer Lab, it's a small world nursery, Vibe and Edge throughout the cruise. During these times secured programming will still be offered in the other venue for those looking to check their children into care.

Edge: 10:30 am - 12:00 pm & 6:00 pm - 7:30 pm

Vibe: 12:00 pm - 1:30 pm & 7:30 pm - 9:00 pm

Disney's Oceaneer Club: 11:00 am - 2:00 pm

Disney's Oceaneer Lab: 2:30 pm - 4:30 pm & 11:00 pm - 12:00 am

MORE TO ENJOY WHILE ONBOARD



BAHAMIAN VOYAGES

The Bahamas are renowned the world over for breathtaking beaches, incredible recreation and exceptional shopping experiences. Pair your exotic escape with the world-class comfort and service of a Disney cruise and make your getaway complete. Visit the Onboard Sales Desk for more information.



DISNEY VACATION CLUB

Visit the Disney Vacation Club information desk and ask us about show times where you will learn how to turn every vacation into the vacation of a lifetime.



PORT & SHOPPING INFORMATION

Welcome to Grand Cayman, also known as Brand Cayman, the Western Caribbean's number one shopping destination for brands. Breitling, Rolex, Cartier, Crown of Light, Hublot, Bvlgari and more high end brands at tax and duty free prices up to 40% off. Make sure you have your shopping maps and VIP cards before heading ashore. Your Port Shopping Guide, Gemma, will be on the aft gangway from 8:00 am to 9:00 am for any last minute questions.

Connect @ Sea

We are now offering a NEW and improved Internet service to stay connected on your cruise like no other in the industry! Internet packages range from \$0.25 per MB - \$89.00 (1000 MB package). For more information contact your Connect@Sea Expert or Guest Services onboard.

ONBOARD AIRLINE CHECK IN

Stop by the Guest Services Desk, Deck 3, Midship to find out about enrolling in our Onboard Airline Check In Service. Deadline to enroll is midnight on Thursday.

TRANSPORTATION INFORMATION

Should you wish to purchase transportation to Orlando International Airport, kindly proceed to Guest Services, Deck 3, Midship for further assistance.



Welcome to the beautiful Cayman Islands. Take this opportunity to discover Grand Cayman's world renowned snorkeling. Dive down deep and explore the ocean floor on the Atlantis submarine or take a tour of the world's only turtle sanctuary, Boatswain. Visit the **Port Adventures Desk, Deck 3, Midship**, and let us answer all your questions about Grand Cayman.



IONITHERMIE

Super Detox Treatments

Lose between 1 - 8 inches, speed up your metabolism, rid off puffiness, smooth your skin and firm your muscle without any pain of hard exercise

1 Session for \$155, 3 Sessions for \$299.00

Deck 9, Forward - Phone : 7-1465

SHOPPING

DARREN WILSON ART AND MORE!

Visit the Vista Gallery today where you can admire beautiful artwork featuring some of your favorite Disney characters created by celebrated artists such as Darren Wilson. From original canvas paintings to smaller print copies, the Vista Gallery offers the opportunity for you to take some of the magic home! Deck 4, Midship.

CINDERELLA INSPIRED SWAROVSKI

Created from high-quality sparkling crystal, Swarovski produces elegant and brilliant designs such as the Disney-inspired figurines and jewelry collections available in White Caps, Deck 4, Forward. Here, fans of the new live-action Disney film Cinderella can now find the new Swarovski jewelry collection inspired by the popular film.

THE DISNEY PARKS COLLECTION BY PANDORA JEWELRY

The Disney Parks Collection by PANDORA Jewelry features hand-finished .925 sterling silver and 14K gold charms inspired by some of Disney's most beloved characters. Visit White Caps on Deck 4, Forward, where you'll find a specially designed sterling silver charm featuring a Disney Cruise Line ship.

SPOT THE FAKE GEM WITH SOPHIA FIORI

Sophia Fiori is Hollywood's first choice in diamonds and is the world's leader in colored diamonds. Visit White Caps today to spot the fake gem for a chance to win a Sophia Fiori fine jewelry piece. Winners will be announced tonight at 7:30 pm. Deck 4, Forward.

OFFICER PIN TRADING

Come and trade pins with the Officers of the Disney Magic Cruise Ship at 7:15 pm in Preludes, Deck 4, Forward.

DOONEY & BOURKE ONBOARD

Loved for their fine leather and unique designs, Dooney & Bourke creates styles that are sure to inspire. Visit White Caps and check out the Dooney & Bourke handbags designed especially for Disney Cruise Line. Deck 4, Forward.

Due to port regulations, when the ship is docked, the stores will remain closed.

DISNEY INSPIRED DIAMOND COLLECTION

by SOPHIA FIORI
DIAMONDS

WHITE CAPS, DECK 4, FORWARD

ONLY AVAILABLE ONBOARD

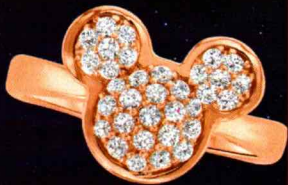

PHOTOBOOK

Create a personalized storybook of your Disney Cruise. Please create your PhotoBook on a daily basis in Shutters, Deck 4, Aft. All orders need to be placed by 9:00 pm on the last night of the cruise.

**Terms and conditions apply. The PhotoBook is only available for purchase during this cruise.*

IMPORTANT INFORMATION

Security Notice

All Guests (including Children) who wish to disembark or embark the ship are required to present their Key to the World card at the gangway. A photo ID is also required for those Guests who are 18 years of age or older. Guests under the age of 18 are required to have a parent, guardian or other responsible adult sign an authorization form at the Guest Service Desk if they wish to go ashore unaccompanied or with any adult from another stateroom.

Sunscreen/Insect Repellent Advisory

Use sunscreen first and protect against mosquito bites and related illnesses by applying insect repellent on top of sunscreen when going ashore. Insect repellent is available for purchase in White Caps.

Cold and Flu Reminder

Please wash hands frequently and thoroughly, particularly before meals. Contact the Health Center by dialing 7-1923, should anyone in your party become ill.

Inclement Weather

For the safety of all Guests, outdoor events may be changed due to unforeseen weather conditions.

Corridor Quiet Hours

As a courtesy to all our Guests, please recognize quiet hallway hours from 10:00 p.m. til 8:00 a.m.

Environmental Message

With Disney's commitment to the Environment please refrain from throwing anything over the Ship's side. Thank you.

No Reserved Seats Policy

As a courtesy to all Guests we kindly advise that the saving of seats is not permitted in the Walt Disney Theatre, and the saving of the sun loungers is not permitted on Deck 9 and 10. Items left unattended will be returned to lost and found at Guest Services, Deck 3, Midship.

Smoking

For the comfort of our guests, the following areas are designated as smoking areas:

- Deck 10 Forward, Starboard Side
- Deck 9 Forward, Starboard Side at Quiet Cove
- Deck 4, Starboard Side from 6:00 p.m. to 6:00 a.m. only (all of Deck 4 is non-smoking from 6:00 a.m. to 6:00 p.m.)

Smoking is prohibited inside all guest staterooms and on stateroom verandahs. Guests found smoking in their staterooms or on their verandahs will be charged a \$250 stateroom recovery fee.

Walt Disney Theatre

Theatrical performances may use artificial fog, strobe lights, pyrotechnics and other special effects. For the safety of our performers and the comfort of those around you, the use of any photography or video recording device or any electronic equipment is prohibited.

Verandah Safety

Please do not leave any combustible materials on your balcony when not present in your stateroom for safety reasons.

Symbol for activities that will be repeated during the cruise

FOLD

Fold along the dotted lines and take me with you so you don't miss any of the fun!

FOLD

IN THE SPOTLIGHT SERIES
SOLVE IT! SERIES
JUMP UP! SERIES
CREATE & INSPIRE SERIES
OPEN HOUSE
CLUBHOUSE SERIES
STORYBOOK SERIES

Morning	8:30	8:45	9:00	9:15	9:30	9:45	10:00	10:15	10:30	10:45	11:00	11:15	11:30	11:45	12:00	12:15	12:30	12:45	1:00	1:15	1:30			
FUNNEL VISION	Sleeping Beauty (G) Funnel Vision				Cinderella (Classic) (G) Funnel Vision				Tangled (PG) Funnel Vision				Alexander... Very Bad Day (PG) OC Duration: 1 Hour 21 Minutes											
BUENA VISTA THEATRE																								
CHARACTERS																								
FUN FOR ALL AGES	Youth Activities Open House OC Edge								Youth Activities Open House OC Disney's Oceaneer Club				Youth Activities Open House OC Vibe				Xbox Challenge O'Gills Pub							
ADULTS	Friends of Bill W. Keys																							
VIBE 14-17 YEARS OLD																	Youth Activities Open House OC							
EDGE 11-14 YEARS OLD	Youth Activities Open House OC								Animation Cells				Pictionary											
OCEANEER LAB 3-12 YEARS OLD	Movie Time OC		Clarabelle's Moo Juice OC				Animation Cells OC				Lunch													
OCEANEER CLUB 3-12 YEARS OLD	Youth Activities Open House OC								Craft Corner OC				Become Iron Man! OC				Nemo's Coral Reef Adventure OC							

Afternoon	1:45	2:00	2:15	2:30	2:45	3:00	3:15	3:30	3:45	4:00	4:15	4:30	4:45	5:00	5:15	5:30	5:45	6:00	6:15	6:30	6:45
FUNNEL VISION	The Emperor's New Groove (G) Funnel Vision				Disney Channel on Desk Funnel Vision				A Bug's Life (G) Funnel Vision				Cars 2 (G) Funnel Vision								
BUENA VISTA THEATRE	Into the Woods (PG) Duration: 2 Hours 4 Minutes								Stitch Gazebo				Stitch Lobby Atrium (P)								
CHARACTERS	Donald Gazebo		Chip & Dale Gazebo		Peter Pan Lobby Atrium (P)																
FUN FOR ALL AGES	Crafts: Buttons Promenade Lounge		Who Am I? Promenade Lounge		Disney Channel ON DECK Deck Stage		Bingo Pre Sales		Double Up Jackpot Bingo Fathoms				VILLAINS TONIGHT Walt Disney Theatre								
ADULTS	Anyone Can Cook OC Disney's Oceaneer Lab				Cruisin' for Trivia Promenade Lounge		Toddler Time Promenade Lounge		Live Music with Roberto & Daria Lobby Atrium				Club 18*21 - Xbox Kinect Challenge O'Gills Pub								
VIBE 14-17 YEARS OLD	Your Pick: Movies				Scattergories				Scavenger Hunt				Disney Infinity				Smoothie Hour				
EDGE 11-14 YEARS OLD	Cards Tournament				Around the World in 7 days				Brains and Brawns				4 Square Competition				Youth Activities Open House OC				
OCEANEER LAB 3-12 YEARS OLD	Pathfinders OC		Youth Activities Open House OC				Super Sloppy Science OC				Dinner										
OCEANEER CLUB 3-12 YEARS OLD	Open House		Toy Story Boot Camp OC		Dress Up Fun		The Royal Ball OC		Dance Party OC												

Evening	7:00	7:15	7:30	7:45	8:00	8:15	8:30	8:45	9:00	9:15	9:30	9:45	10:00	10:15	10:30	10:45	11:00	11:15	11:30	11:45	12:00	
FUNNEL VISION	Ratatouille (G) Funnel Vision				The Mighty Ducks (PG) Funnel Vision				Into the Woods (PG) Duration: 2 Hours 4 Minutes													
BUENA VISTA THEATRE																						
CHARACTERS	Chip & Dale Lobby Atrium (P)		Mickey Lobby Atrium (P)		Goofy DK4 Mid (S)		Pluto DK4 Mid (S)		Pluto DK4 Mid (S)		Goofy DK4 Mid (S)											
FUN FOR ALL AGES	Bingo Pre-Sales Fathoms		Mega Raffle Jackpot Bingo Fathoms				VILLAINS TONIGHT Walt Disney Theatre				Who Wants to Be a Mouseketeer? D Lounge		Live Music with The Dreamers Promenade Lounge		Live Music with The Dreamers Promenade Lounge							
ADULTS	Villains Quote Trivia O'Gills Pub				Cruise Staff DJ Fathoms				Club 18*21 Fathoms		The Comedy and Magic of LEVENT Fathoms		ROCKIN' ROWDY! Fathoms		Cruise Staff DJ Fathoms							
VIBE 14-17 YEARS OLD	Smoothie Hour		Youth Activities Open House OC				Pump It Up		4th Pigs Pasta Palace		Guesstures											
EDGE 11-14 YEARS OLD	Open House OC		That's Hilarious		Disney Fantasia: Music Evolved				Gender Wars		Boys and Girls Chill				Pajamarama Movie Night							
OCEANEER LAB 3-12 YEARS OLD	4th Pigs Pasta Palace OC				Who Wants to Be a Mouseketeer				Animation Antics OC		Youth Activities Open House OC											
OCEANEER CLUB 3-12 YEARS OLD	Magic Show OC				Flittin' Around OC				Become Iron Man! OC													

BUENA VISTA THEATRE

Deck 5, Aft

Open Captioning

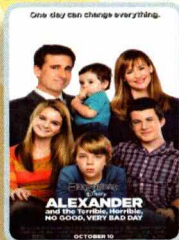

1:00 pm
Duration:
1 hr 21 mins
Rating: PG

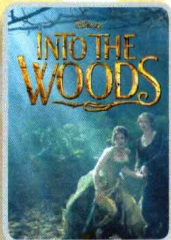

2:45 pm & 10:30 pm
Duration:
2 hrs 4 mins
Rating: PG



5:30 pm & 8:15 pm
Duration:
1 hr 48 mins
Rating: PG

Character Appearances

STITCH

Gazebo - 3:30 pm
Lobby Atrium (P) - 5:30 pm

DONALD DUCK

Gazebo - 4:00 pm

CHIP & DALE

Gazebo - 4:30 pm
Lobby Atrium (P) - 7:15 pm

PETER PAN

Lobby Atrium (P) - 6:00 pm

GOOFY

DK4 Mid (S)
7:30 pm & 10:15 pm

MICKEY MOUSE

Lobby Atrium (P)
7:45 pm & 9:30 pm



(P) - Portside, (S) - Starboard Side

Don't forget your Camera to capture those Magical Moments!
Check here each day for Character appearances.
For detailed Character appearance information
see the Character Information Board in the Lobby Atrium.
Meet-and-Greets will be advertised for the length of time the line will be
open. To avoid disappointment, please meet at start time of appearances.

YOUTH ACTIVITIES THEMED EXPERIENCES

CLUBHOUSE SERIES
focuses on movement and features content which appeals to younger children.

JUMP UP! SERIES
includes large group games & movement-oriented activities.

IN THE SPOTLIGHT SERIES
focuses on children's stage presence with lots of activities and enthusiasm.

STORYBOOK SERIES
is designed with a strong connection to the Disney classic stories.

CREATE & INVENT SERIES
will have a tactile focus allowing children to create and admire their work.

SOLVE IT! SERIES
are less active, but will challenge children with problem/solutions-based activities.

YOUTH ACTIVITIES OPEN HOUSE

Activities for families, adults and children of all ages to enjoy together.

SHIP DIRECTORY

YOUTH ACTIVITIES

DISNEY'S OCEANEER CLUB	DECK 5, MID	11:00 AM - 12:00 AM
DISNEY'S OCEANEER LAB	DECK 5, MID	7:00 AM - 12:00 AM
EDGE	DECK 2, MID	10:30 AM - 1:00 AM
IT'S A SMALL WORLD NURSERY	DECK 5, AFT	7:00 AM - 11:00 PM
VIBE	DECK 10, MID	12:00 PM - 2:00 AM

POOLS

*Children under 12 years of age must have adult supervision in all pools.

AQUADUNK	DECK 10, MID	1:00 PM - 4:30 PM
		5:00 PM - 9:00 PM
AQUALAB	DECK 9, AFT	8:30 AM - 8:00 PM
GOOFY'S POOL	DECK 9, MID	9:00 AM - 6:00 PM
		8:00 PM - 10:00 PM
NEPHEWS' SPLASH ZONE	DECK 9, AFT	8:30 AM - 6:00 PM
QUIET COVE POOL (18+)	DECK 9, FWD	8:00 AM - 10:00 PM
TWIST 'N' SPOUT	DECK 9, AFT	12:00 PM - 9:00 PM

Complimentary pool vests are available for children to use in the pools onboard.
They are located on the pool deck.

RECREATION

PORT ADVENTURES DESK	DECK 3, MID	7:00 AM - 10:00 AM
		7:00 PM - 8:30 PM
SENSES FITNESS CENTER (18+)	DECK 9, FWD	6:30 AM - 10:00 PM
WIDE WORLD OF SPORTS DECK	DECK 10, FWD	24 HOURS

GENERAL INFORMATION

BUENA VISTA THEATRE	DECK 5, AFT	SHOWTIMES
DISNEY VACATION CLUB DESK	DECK 4, MID	8:00 AM - 11:00 AM
		5:00 PM - 10:00 PM
ONBOARD SALES DESK	DECK 4, MID	4:00 PM - 6:00 PM
		7:30 PM - 8:30 PM
		9:30 PM - 10:30 PM

FUNNEL VISION	DECK 9, MID	SHOWTIMES
GUEST SERVICES	DECK 3, MID	24 HOURS
HAIR BRAIDING	DECK 9, MID	4:00 PM - 6:00 PM
		7:00 PM - 10:00 PM

MEDICAL HEALTH CENTER	DECK 1, FWD	9:30 AM - 11:00 AM
		4:30 PM - 7:00 PM
PORT & SHOPPING DESK	DECK 3, MID	7:30 PM - 8:30 PM
PRELUDES	DECK 4, FWD	5:30 PM - 9:00 PM

QUARTER MASTERS (ARCADE)	DECK 9, MID	24 HOURS
SENSES SPA AND SALON	DECK 9, FWD	8:00 AM - 10:00 PM
SHUTTERS PHOTO GALLERY	DECK 4, AFT	4:30 PM - 11:00 PM
TODDLER AREA (PROMENADE LOUNGE)	DECK 3, AFT	24 HOURS
WALT DISNEY THEATRE	DECK 4, FWD	SHOWTIMES

SHOPPING

MICKEY'S MAINSAIL	DECK 4, FWD	5:30 PM - 11:00 PM
QUACKS	DECK 9, MID	
SEA TREASURES	DECK 3, FWD	5:30 PM - 11:00 PM
VISTA GALLERY	DECK 4, MID	6:00 PM - 10:00 PM
WHITE CAPS	DECK 4, FWD	5:30 PM - 11:00 PM

IMPORTANT NUMBERS

Fire/Security: 7-3001
Medical EMERGENCY: 7-3000
Health Center: 7-1923

DINNER MENU	Animator's Palate : Prince & Princess	Star Night	DRINK OF THE DAY	Today: Partly Sunny
	Carioca's : Prince & Princess	(Non-Alcoholic)		High: 82 F/28° C
	Lumiere's : Prince & Princess	Yellow Bird (Alcoholic)		Tomorrow: Sunny
			WEATHER FORECAST	High: 82 F/28° C

Evening Attire: Cruise Casual

DINING & LOUNGES

BREAKFAST

CABANAS	DECK 9, AFT	6:30 AM - 10:30 AM
DAISY'S DE LITES	DECK 9, AFT	6:00 AM - 8:30 AM
LUMIERE'S (À-LA CARTE)	DECK 3, MID	7:30 AM - 9:00 AM

LUNCH

CABANAS	DECK 9, AFT	11:30 AM - 2:00 PM
DAISY'S DE LITES	DECK 9, AFT	10:30 AM - 6:00 PM
LUMIERE'S (À-LA CARTE)	DECK 3, MID	12:00 PM - 1:30 PM
PETE'S BOILER BITES	DECK 9, AFT	10:30 AM - 6:00 PM
PINOCCHIO'S PIZZERIA	DECK 9, MID	10:30 AM - 6:00 PM

DINNER

ANIMATOR'S PALATE	DECK 4, AFT	5:45 PM & 8:15 PM
CABANAS TABLE SERVICE	DECK 9, AFT	6:30 PM - 8:30 PM
CARIOCA'S	DECK 3, AFT	5:45 PM & 8:15 PM
LUMIERE'S (À-LA CARTE)	DECK 3, MID	5:45 PM & 8:15 PM
PALO (FOR RESERVATIONS CALL 7-8843)	DECK 10, AFT	6:00 PM - 8:30 PM
PETE'S BOILER BITES	DECK 9, AFT	6:00 PM - 10:00 AM

LATE NIGHT SNACKS

O'GILLS PUB	DECK 3, FWD	10:45 PM - 11:45 PM
PINOCCHIO'S PIZZERIA	DECK 9, MID	9:30 PM - 12:00 AM
PROMENADE LOUNGE	DECK 3, AFT	10:45 PM - 11:45 PM

ADDED FEATURES

EYE SCREAM	DECK 9, AFT	11:00 AM - 11:00 PM
BEVERAGE STATION	DECK 9, AFT	24 HOURS
ROOM SERVICE	DIAL 7-4330	24 HOURS

ENTERTAINMENT - LOUNGES - BARS

Adults must be 21 and older to consume alcoholic beverages.

AFTER HOURS	DECK 3, FWD	(AFTER 9:00 PM, ADULTS ONLY)
COVE CAFE (18+)	DECK 9, MID	6:30 AM - 12:00 AM
D LOUNGE	DECK 4, MID	SHOWTIMES
FATHOMS (18+)	DECK 3, FWD	7:00 PM - 2:00 AM
FROZONE TREATS	DECK 9, AFT	10:30 AM - 6:00 PM
INTERNET CAFE	DECK 3, AFT	24 HOURS
KEYS (18+)	DECK 3, FWD	6:00 PM - 12:00 AM
O'GILLS PUB (18+)	DECK 3, FWD	4:00 PM - 12:00 AM
PRELUDES	DECK 4, FWD	5:30 PM - 9:00 PM
PROMENADE LOUNGE	DECK 3, AFT	8:00 AM - 12:00 AM
PINOCCHIO'S PIZZERIA	DECK 9, MID	9:30 AM - 12:00 AM
SIGNALS (18+)	DECK 9, FWD	9:30 AM - 11:00 PM

Public Health Advisory: Consuming raw or undercooked meats, poultry, seafood, shellfish, or eggs may increase your risk for foodborne illness, especially if you have certain medical condition.

All Ashore: Approx. 7:30 am
Last Tender: 4:15 pm

Ship's Agent in Grand Cayman

Bodden Shipping Agency LTD.
Desk tel: (345) 949-6254
Cell: (345) 916-1773 Emergency