

# PERSONAL NAVIGATOR

Sunrise: 5:55 am Sunset: 6:55 pm

Evening Attire: Cruise Casual

All Ashore: 12:30 pm

All Aboard: 7:30 pm

Today: Sunny High: 80°F/27°C

Tomorrow: Partly Sunny High: 78°F/26°C

MONDAY, APRIL 27, 2015

KEY WEST, FLORIDA

## The Physical Comedy of **Max Winfrey**

WALT DISNEY THEATRE

Deck 4, Forward

6:15 pm & 8:30 pm

As a courtesy to all Guests, we kindly advise that the saving of seats is **not** permitted in the Walt Disney Theatre.



Assistance available at the entrance to the Walt Disney Theatre 30 minutes prior to show time.

## Welcome to Key West

The U.S. government acquired Key West from Spain in the early 1800s. During those days, most of the isolated islanders made their living as wreckers and pirates, diving for the booty from ships that wrecked on the coral reefs offshore.

In the early 1930s Key West was recognized as a resort town and hotels, restaurants, bars sprang up around the island. For about 6 months business was wonderful until a hurricane tore up the railroad and rendered the island helpless.

The State of Florida and the Federal Government took over and began the work of rehabilitation, particularly directed toward development of tourist facilities and attractions.

The number one business here is tourism and a laid back kind of fun. But only in Key West does the sun shine the brightest when it sets.

Everyone gathers for the never planned, always varied Sunset Celebration on the Mallory Dock. Once the sun is safely tucked away by jugglers, mimes, musicians and street artists, the city moves to a different beat.



### FAMILY DANCE PARTY

Come see what Donald and his friends are up to this time. Bring the family out to this interactive dance party featuring fun Latin music! Your family will learn to Salsa, Merengue and just have a Latin good time!

D Lounge,  
Deck 4, Midship,  
7:30 pm

## Don't Miss:

### Walking Ship Tour

Buena Vista Theatre, Deck 5, Aft - 10:00 am

Enjoy the beauty of the Disney Magic® with your Cruise Staff in this guided tour.

### Anyone Can Cook - Avocado Tuna Tower (18+)

D Lounge, Deck 4, Midship - 10:30 am

From our galley to yours. Join our chefs as they show you how to prepare delicious dishes.

Today's Menu - Avocado Tuna Tower.

### Chip-It Golf (12+)

Lobby Atrium, Deck 3, Midship - 4:00 pm

It's par for the course for our Guests 12 and older to compete on our special "greens" in this fun tournament.

### Magic Quest

D Lounge, Deck 4, Midship - 10:15 pm

Enjoy the wildest and wackiest scavenger team event on the seven seas!

### Match Your Mate (18+)

Fathoms, Deck 3, Forward - 10:15 pm

It's time to play everyone's favorite couples game show - Match Your Mate!



Please check your tickets for meeting times and locations. Visit the Port Adventure's Desk, Deck 3, Midship for any questions.

## DINNER MENU

Animator's Palate : Pacific Rim Cuisine  
Carioca's : South American Cuisine  
Lumiere's : French Cuisine

## DRINK OF THE DAY

Key Lime Margarita (Alcoholic)  
Passion Cream Freeze (Non-Alcoholic)

## IMPORTANT NUMBERS

Fire/Security: 7-3001  
Medical Emergency: 7-3000  
Health Center: 7-1923



# ADULT ACTIVITY HIGHLIGHTS

## SENSES SPA FITNESS CLASSES & SEMINARS

*Sunrise Stretch* - Senses Spa Fitness Center - 7:00 am  
*Group Cycling* - Senses Spa Fitness Center - 8:00 am  
*Body Sculpt Boot Camp* (Nom. Fee) - Senses Spa Fitness Center - 9:00 am  
*Introduction to Acupuncture* - Senses Spa Fitness Center - 10:00 am  
*Eat More to Weigh Less* - Senses Spa Fitness Center - 11:00 am  
*Yoga* - Senses Spa Fitness Center - 2:00 pm

## TASTING CLASSES

*Cognac Tasting* (21+) - Cove Cafe - 10:30 pm  
Please make reservations for tastings at Guest Services for a nominal fee.  
Tasting Seminars are only for Guests 21 and older.

### CLUB 18\*21 - JENGA CHALLENGE

*O'Gills Pub, Deck 3, Forward - 5:15 pm*  
Have some fun with this classic game.

### CLUB 18\*21 - SOCIAL

*Fathoms, Deck 3, Forward - 10:00 pm*  
Come and socialize with your fellow cruisers

CLUB  
18\*21

## ART OF THE THEME SHOW TOUR

*Palo, Deck 10, Aft - 9:00 am*  
Join us on a guided ship tour and discover the key ingredients that make the Disney Magic.

## ANYONE CAN COOK - AVOCADO TUNA TOWER

*D Lounge, Deck 4, Midship - 10:30 am*  
From our galley to yours. Join our chefs as they show you how to prepare delicious dishes.  
Today's Menu - Avocado Tuna Tower.

## BRAINTEASERS TRIVIA

*O'Gills Pub, Deck 3, Forward - 11:15 am & 7:30 pm*  
Put your brain to the test as your Club Host, pushes the limits of your knowledge with some classic Brainteasers. Can you figure them out?

## PUB QUIZ

*O'Gills Pub, Deck 3, Forward - 9:45 pm*  
Join us as we test your knowledge against your fellow Guests at our Pub Quiz challenge.



## SAFETY ASHORE INFORMATION

While you will find many great experiences ashore, please remain vigilant about your personal safety and the safety of your belongings. As in any large urban tourist destination, you'll want to take some basic precautions to make the most of your time ashore.

- Be aware of your surroundings at all times. Avoid short cuts, narrow alleys and poorly lit streets.
- Avoid wandering from the main shopping and tourist areas into unfamiliar territory. If venturing out independently, have a plan, use only licensed taxi operators.
- Identity/Credit Card theft can occur anywhere. Please remain vigilant in monitoring the safe keeping of your personal information.
- Leave valuables in your room safe and avoid carrying large amounts of cash. Exercise caution when using ATMs. Cameras and handbags should be carried close to your body or concealed out of sight.
- Leave air transportation tickets and other travel documents in your room safe. When going ashore, each adult is required to carry a Driver's license, passport or other government-issued photo ID. - Note: Some ports may require guests to carry passports ashore.
- Most crimes are easier to commit in dark unlit areas. When going ashore at night, please be extra vigilant about your personal safety.

# FUN FOR ALL AGES HIGHLIGHTS

## ANIMATION - MICKEY MOUSE

*Promenade Lounge, Deck 3, Aft - 9:00 am*  
Your Cruise Staff teach you how to draw one of your favorite Disney friends - Mickey Mouse.

## ANIMATION - GOOFY

*Promenade Lounge, Deck 3, Aft - 9:30 am*  
Your Cruise Staff teach you how to draw one of your favorite Disney friends - Goofy.

## WALKING SHIP TOUR

*Buena Vista Theatre, Deck 5, Aft - 10:00 am*  
Enjoy the beauty of the Disney Magic® with your Cruise Staff in this guided tour.

## DIAMOND JACKPOT BINGO

*Bingo Pre-Sales start at 10:30 am*  
*Fathoms, Deck 3, Forward - 10:45 am*  
Join us for 4 cash prize games and your chance to win a diamond pendant! Everyone attending will also receive a voucher to collect a free Diamonds International charm bracelet! Pre-Sales start 15 minutes prior to the game.



## DISNEY TRIVIA

*Promenade Lounge, Deck 3, Aft - 11:30 am*  
*D Lounge, Deck 4, Midship - 9:45 pm*  
Navigate your way through a round of questions to test how much you really know about Disney.

## CRAFTS: ORIGAMI FAVORITES

*Promenade Lounge, Deck 3, Aft - 2:30 pm*  
Your Cruise Staff teaches you the ancient art of paper folding.

## CRUISIN' FOR TRIVIA

*Promenade Lounge, Deck 3, Aft - 3:30 pm*  
Navigate your way through a round of questions testing your general knowledge.



## CHIP-IT GOLF (12+)

*Lobby Atrium, Deck 3, Midship - 4:00 pm*  
It's par for the course for our Guests 12 and older to compete on our special "greens" in this fun tournament.

## SALUDOS AMIGOS FIESTA

*D Lounge, Deck 4, Midship - 7:30 pm*  
Come see what Donald and his friends are up to this time. Bring the family out to this interactive dance party featuring fun Latin music! Your family will learn to salsa, merengue and just have a Latin good time!



## SENSES SPA BINGO

*Bingo Pre-Sales start at 7:15 pm*  
*Fathoms, Deck 3, Forward - 7:30 pm*  
Four CASH prizes to be won! Plus great spa prizes that will pamper you, including a mini facial and massages all courtesy of the Senses Spa and Salon. Serenity now! Pre-Sales start 15 minutes prior to game.



## LIVE VIOLIN WITH GRETA SALÓME

*Lobby Atrium, Deck 3, Midship - 7:45 pm*  
Join Greta Salóme as she plays violin live for your listening pleasure.

## MAGIC QUEST

*D Lounge, Deck 4, Midship - 10:15 pm*  
Enjoy the wildest and wackiest scavenger team event on the seven seas!



# YOUTH ACTIVITIES HIGHLIGHTS

## DINE & PLAY

As a convenience for families dining at 8:15 pm, our Youth Activities Counselors will be available at 9:15 pm at the entrance of Lumiere's and Carioca's and at 9:30 pm at the entrance of Animator's Palate to bring registered children to join the fun in Disney's Oceaneer Club and Disney's Oceaneer Lab.



Deck 5, Aft (7-5864)

9:00 am - 11:00 pm

Infants and Toddlers can enjoy toys and activities at It's a small world nursery. Reservations are first come, first served so please stop by!



Deck 5, Midship (7-1439)  
(3-12 years old)

9:00 am - 12:00 am

## STITCH'S GREAT ADVENTURE

10:30 am

Stitch needs your help in trying to capture ten of his lost cousins before they cause all kinds of problems on the ship!

## MARVEL AVENGERS ACADEMY

7:30 pm

Kids assemble! Join Nick Fury and S.H.I.E.L.D Agents at Disney's Oceaneer Club and train to be the next generation of super heroes.

## OCEANEER LAB

Deck 5, Midship (7-1445)  
(3-12 years old)

9:00 am - 12:00 am

## GOOFY FILES

11:00 am

This fascinating activity takes you into the invisible world of forensics where you will discover different ways to identify the suspect of a crime.

## MAGIC SHOW

7:30 pm

The Magnificent Magician will demonstrate to you some of the best known magic tricks on the sea.



Deck 2, Midship (7-5816)  
(11-14 years old)

10:00 am - 1:00 am

## SPORTS DECK FUN

4:00 pm

Take over the Sports Deck with some fun and friendly competition.

## PISTON CUP CHALLENGE

12:00 am

It's Dinoco time and you're part of the pit crew! Design your own race car and see if you've got what it takes to end up in the winner's circle!



Deck 10, Midship (7-18517)  
(14-17 years old)

10:30 am - 2:00 am

## ANIMATION CELLS

12:00 pm

Learn what it takes to be a Disney Animator, then put your new skills to the test as you create your very own animation cell.

## THAT'S HILARIOUS

10:30 pm

Ever wanted to show off your comedy skills? Then be a part of the cast for the crazy improv show "That's Hilarious" and put on a live show for your friends.

# BUENA VISTA THEATRE

Deck 5, Aft  
Today's Movies

OC Open Captioning

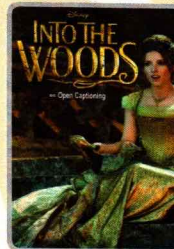

8:30 am  
Duration:  
2 hrs 4 mins  
Rating: PG



11:00 am  
Duration:  
1 hr 37 mins  
Rating: PG



1:00 pm  
Duration:  
1 hr 48 mins  
Rating: PG

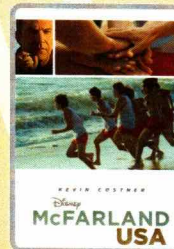

3:15 pm & 10:30 pm  
Duration:  
2 hrs 9 mins  
Rating: PG

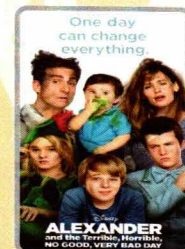

6:00 pm & 8:15 pm  
Duration:  
1 hr 21 mins  
Rating: PG



## KARAOKE

Join your Cruise Staff in D Lounge tonight and sing along to your favorite song, fun for everyone.

D Lounge,  
Deck 4, Midship,  
10:45 pm



## ADULT GAME SHOW

It's time to play everyone's favorite couple's game show, Match your Mate!

Fathoms (18+),  
Deck 3, Forward  
10:15 pm

## YOUTH ACTIVITIES OPEN HOUSE

Open House is an opportunity for all to come and participate in a variety of exciting activities and free time in the Oceaneer Club, Oceaneer Lab, it's a small world nursery, Vibe and Edge throughout the cruise. During these times secured programming will still be offered in the other venue for those looking to check their children into care.

Edge: 10:00 am - 11:30 am & 7:30 pm - 9:00 pm

Vibe: 10:30 am - 12:00 pm & 6:00 pm - 7:30 pm

Disney's Oceaneer Club: 12:30 pm - 4:00 pm

Disney's Oceaneer Lab: 9:00 am - 10:30 am & 10:30 pm - 12:00 am



# MORE TO ENJOY WHILE ONBOARD



## ALASKA AWAITS

Take your family on an Alaskan adventure they'll never forget! Sail through magnificent fjords fed by glaciers. Discover untamed nature and walk in the footsteps of prospectors. Begin your adventure today! Visit the Onboard Sales Desk to learn more about our special onboard booking offer.



## DISNEY VACATION CLUB

Visit the Disney Vacation Club information desk and ask us about show times where you will learn how to turn every vacation into the vacation of a lifetime.



## PORT & SHOPPING INFORMATION

Join Gemma, your Port Shopping Guide, at 10:30 am in Promenade Lounge, Deck 3, Aft, for this not to be missed presentation on Key West Highlights. You do not want to miss out on the unbelievable shopping in Key West. Enter a raffle to win a beautiful piece of jewelry. Everyone in attendance will receive a charm.

## Connect@Sea

We are now offering a NEW and improved Internet service to stay connected on your cruise like no other in the industry! Internet packages range from \$0.25 per MB - \$89.00 (1000 MB package). For more information contact your Connect@Sea Expert or Guest Services onboard.

## EARLY FLIGHT INFORMATION

Guests with flights departing prior to 12:00 pm are kindly asked to notify Guest Services located on Deck 3, Midship, no later than 12:00 pm midday on Friday.

## ONBOARD AIRLINE CHECK IN

Stop by the Guest Services Desk, Deck 3, Midship to find out about enrolling in our Onboard Airline Check In Service. Deadline to enroll is midnight on Thursday.



Key West is an exciting port of call not far off the coast of the continental United States. As the largest island in Florida, Key West measures 4 miles long and 2 miles wide and is a tourist destination made famous in the last century for being the residence and occasional inspiration for notable writers Ernest Hemingway and Tennessee Williams. The island represents the southernmost point in the continental U.S., and because of proximity to the Gulf Stream, enjoys a mild tropical climate.

Many memories await, what's your adventure?

Port Adventures Desk, Deck 3, Midship.

## SHOPPING

### THOMAS KINKADE ART AT THE VISTA GALLERY

Thomas Kinkade, also known as "The Painter of Light," is one of Disney's most popular and beloved artists. Visit the Vista Gallery to view some of his original dreamlike interpretations of your favorite Disney characters. Deck 4, Midship.

### DISNEY PINS SPECIAL OFFER

Fans of Disney Pins can swing by Mickey's Mainsail, Deck 4 Forward, for a wide selection of Disney and Disney Cruise Line trading pins. Purchase a Mystery Disney Cruise Line Anchor Pin for \$4.95 with any merchandise purchase of \$30.00 or more. While supplies last. Restrictions apply. Offer subject to change without notice.

### STYLISH SUNGLASSES

Visit White Caps to gear up to face the sun with stylish sunglasses designed by popular brands such as Marc Jacobs and Maui Jim. Stop by and select a pair today! Deck 4, Forward.

### THE DISNEY PARKS COLLECTION BY PANDORA JEWELRY

The Disney Parks Collection by PANDORA Jewelry features hand-finished .925 sterling silver and 14K gold charms inspired by some of Disney's most beloved characters. Visit White Caps on Deck 4, Forward, where you'll find a specially designed sterling silver charm featuring a Disney Cruise Line ship.

### SOPHIA FIORI DIAMOND TRUNK SHOW

Sophia Fiori is an LA based designer, wholesaler, and one of Hollywood's favorite designers. Industry leaders in colored diamonds, and more specifically Caribbean blue diamonds – one of the single most popular purchases at sea because it reminds everyone of the colors of the Breathtaking Ocean! White Caps, Deck 4, Forward.

Due to port regulations, when the ship is docked, the stores will remain closed.



## PAMPER PACKAGE

\*50 minute Full Body Massage \*Foot and Ankle Massage

\*Indian Scalp Massage \*25 Minute Booster Facial

Only \$149

Deck 9, Forward - Phone : 7-1465

## DISNEY INSPIRED DIAMOND COLLECTION

by SOPHIA FIORI  
DIAMONDS

WHITE CAPS, DECK 4, FORWARD

ONLY AVAILABLE ONBOARD



## GET THE PICTURE!

Order a Get the Picture! photo disc and share your vacation memories digitally! No need to decide which photos to take home now, select your photos from the comfort of your home. Print, send and share your photos easily! Hurry, as supplies are limited.

*\*Terms and conditions apply. Photos captured on your vacation are only available for purchase during this cruise.*

## IMPORTANT INFORMATION

### Security Notice

All Guests (including Children) who wish to disembark or embark the ship are required to present their Key to the World card at the gangway. A photo ID is also required for those Guests who are 18 years of age or older. Guests under the age of 18 are required to have a parent, guardian or other responsible adult sign an authorization form at the Guest Service Desk if they wish to go ashore unaccompanied or with any adult from another stateroom.

### Sunscreen/Insect Repellent Advisory

Use sunscreen first and protect against mosquito bites and related illnesses by applying insect repellent on top of sunscreen when going ashore. Insect repellent is available for purchase in White Caps.

### Cold and Flu Reminder

Please wash hands frequently and thoroughly, particularly before meals. Contact the Health Center by dialing 7-1923, should anyone in your party become ill.

### Inclement Weather

For the safety of all Guests, outdoor events may be changed due to unforeseen weather conditions.

### Corridor Quiet Hours

As a courtesy to all our Guests, please recognize quiet hallway hours from 10:00 p.m. til 8:00 a.m.

### Environmental Message

With Disney's commitment to the Environment please refrain from throwing anything over the Ship's side. Thank you.

### No Reserved Seats Policy

As a courtesy to all Guests we kindly advise that the saving of seats is not permitted in the Walt Disney Theatre, and the saving of the sun loungers is not permitted on Deck 9 and 10. Items left unattended will be returned to lost and found at Guest Services, Deck 3, Midship.

### Smoking

For the comfort of our guests, the following areas are designated as smoking areas:

- Deck 10 Forward, Starboard Side
  - Deck 9, Forward, Starboard Side at Quiet Cove
  - Deck 4, Starboard Side from 6:00 p.m. to 6:00 a.m. only (all of Deck 4 is non-smoking from 6:00 a.m. to 6:00 p.m.)
- Smoking is prohibited inside all guest staterooms and on stateroom verandahs. Guests found smoking in their staterooms or on their verandahs will be charged a \$250 stateroom recovery fee.

### Walt Disney Theatre

Theatrical performances may use artificial fog, strobe lights, pyrotechnics and other special effects. For the safety of our performers and the comfort of those around you, the use of any photography or video recording device or any electronic equipment is prohibited.

### Verandah Safety

Please do not leave any combustible materials on your balcony when not present in your stateroom for safety reasons.







# BUENA VISTA THEATRE

Deck 5, Aft

Open Captioning



|  |   |  |  |   |
|--|---|--|--|---|
| 8:30 am<br>Duration:<br>2 hrs 4 mins<br>Rating: PG | 11:00 am<br>Duration:<br>1 hr 37 mins<br>Rating: PG | 1:00 pm<br>Duration:<br>1 hr 48 mins<br>Rating: PG | 3:15 pm &<br>10:30 pm<br>Duration:<br>2 hrs 9 mins<br>Rating: PG | 6:00 pm &<br>8:15 pm<br>Duration:<br>1 hr 21 mins<br>Rating: PG |
|--|---|--|--|---|

## Character Appearances

|   |  |
|---|--|
| <b>DOC MCSTUFFINS</b><br>DK4 Mid (S)<br>9:00 am & 10:00 am              | <b>BELLE</b><br>Lobby Atrium (P) - 5:45 pm             |
| <b>PRINCESS SOFIA</b><br>DK4 Mid (S)<br>9:30 am & 10:30 am              | <b>GOOFY</b><br>Preludes - 7:30 pm                     |
| <b>CAPTAIN AMERICA</b><br>Preludes<br>10:15 am & 12:00 pm               | <b>PRINCESS MINNIE</b><br>Lobby Atrium (P) - 7:45 pm   |
| <b>MICKEY MOUSE</b><br>Preludes - 4:45 pm<br>Lobby Atrium (P) - 7:15 pm | <b>DAISY DUCK</b><br>DK4 Mid (S)<br>7:45 pm & 10:00 pm |
| <b>PRINCESS TIANA</b><br>Lobby Atrium (P)<br>5:15 pm & 9:45 pm          | <b>STITCH</b><br>Preludes<br>8:00 pm & 10:15 pm        |
| <b>MINNIE MOUSE</b><br>Preludes - 5:15 pm                               | <b>DONALD DUCK</b><br>DK4 Mid (S) - 9:30 pm            |
| <b>CAPTAIN HOOK</b><br>DK4 Mid (S) - 5:15 pm                            | <b>CHIP &amp; DALE</b><br>Preludes - 9:45 pm           |
| <b>PETER PAN</b><br>DK4 Mid (S)<br>5:45 pm & 7:15 pm                    | <b>CINDERELLA</b><br>Lobby Atrium (P) - 10:15 pm       |

(P) - Portside, (S) - Starboard Side  
Don't forget your Camera to capture those Magical Moments!  
Check here each day for Character appearances.  
For detailed Character appearance information  
see the Character Information Board in the Lobby Atrium.  
Meet-and-Greets will be advertised for the length of time the line will be open. To avoid disappointment, please meet at start time of appearances.

## YOUTH ACTIVITIES THEMED EXPERIENCES

- CLUBHOUSE SERIES** focuses on movement and features content which appeals to younger children.
- JUMP UP! SERIES** includes large group games & movement-oriented activities.
- IN THE SPOTLIGHT SERIES** focuses on children's stage presence with lots of activities and enthusiasm.
- CREATE & INVENT SERIES** will have a tactile focus allowing children to create and admire their work.
- SOLVE IT! SERIES** are less active, but will challenge children with problem/solutions-based activities.
- STORYBOOK SERIES** is designed with a strong connection to the Disney classic stories.
- YOUTH ACTIVITIES OPEN HOUSE** Activities for families, adults and children of all ages to enjoy together.

### SHIP DIRECTORY

| YOUTH ACTIVITIES   |              |                    |  |
|--|--------------|--------------------|--|
| DISNEY'S OCEANEER CLUB   | DECK 5, MID  | 9:00 AM - 12:00 AM |  |
| DISNEY'S OCEANEER LAB  | DECK 5, MID  | 9:00 AM - 12:00 AM |  |
| EDGE   | DECK 2, MID  | 10:00 AM - 1:00 AM |  |
| IT'S A SMALL WORLD NURSERY   | DECK 5, AFT  | 9:00 AM - 11:00 PM |  |
| VIBE   | DECK 10, MID | 10:30 AM - 2:00 AM |  |
| POOLS  |              |                    |  |
| *Children under 12 years of age must have adult supervision in all pools.  |              |                    |  |
| AQUADUNK   | DECK 10, MID | 9:00 AM - 11:45 AM |  |
|  |              | 12:15 PM - 7:15 PM |  |
|  |              | 8:00 PM - 9:00 PM  |  |
| AQUALAB  | DECK 9, AFT  | 8:30 AM - 8:00 PM  |  |
| GOOFY'S POOL   | DECK 9, MID  | 9:00 AM - 6:00 PM  |  |
|  |              | 8:00 PM - 10:00 PM |  |
| NEPHEWS' SPLASH ZONE   | DECK 9, AFT  | 8:30 AM - 6:00 PM  |  |
| QUIET COVE POOL (18+)  | DECK 9, FWD  | 8:00 AM - 10:00 PM |  |
| TWIST 'N' SPOUT  | DECK 9, AFT  | 9:00 AM - 9:00 PM  |  |
| Complimentary pool vests are available for children to use in the pools onboard.<br>They are located on the pool deck. |              |                    |  |
| RECREATION   |              |                    |  |
| PORT ADVENTURES DESK   | DECK 3, MID  | 9:00 AM - 1:00 PM  |  |
|  |              | 7:00 PM - 8:30 PM  |  |
| SENSES FITNESS CENTER (18+)  | DECK 9, FWD  | 6:30 AM - 10:00 PM |  |
| WIDE WORLD OF SPORTS DECK  | DECK 10, FWD | 24 HOURS           |  |
| GENERAL INFORMATION  |              |                    |  |
| BUENA VISTA THEATRE  | DECK 5, AFT  | SHOWTIMES          |  |
| DISNEY VACATION CLUB DESK  | DECK 4, MID  | 9:00 AM - 12:00 PM |  |
|  |              | 5:00 PM - 10:00 PM |  |
| ONBOARD SALES DESK   | DECK 4, MID  | 9:30 AM - 12:00 PM |  |
|  |              | 7:30 PM - 8:30 PM  |  |
|  |              | 9:30 PM - 10:30 PM |  |
| FUNNEL VISION  | DECK 9, MID  | SHOWTIMES          |  |
| GUEST SERVICES   | DECK 3, MID  | 24 HOURS           |  |
| HAIR BRAIDING  | DECK 9, MID  | 4:00 PM - 6:00 PM  |  |
|  |              | 7:00 PM - 10:00 PM |  |
| MEDICAL HEALTH CENTER  | DECK 1, FWD  | 9:30 AM - 11:00 AM |  |
|  |              | 4:30 PM - 7:00 PM  |  |
| PORT & SHOPPING DESK   | DECK 3, MID  | 7:30 PM - 8:30 PM  |  |
| PRELUDES   | DECK 4, FWD  | 5:30 PM - 9:00 PM  |  |
| QUARTER MASTERS (ARCADE)   | DECK 9, MID  | 24 HOURS           |  |
| SENSES SPA AND SALON   | DECK 9, FWD  | 8:00 AM - 10:00 PM |  |
| SHUTTERS PHOTO GALLERY   | DECK 4, AFT  | 9:00 AM - 11:00 AM |  |
|  |              | 7:30 PM - 11:00 PM |  |
| TODDLER AREA (PROMENADE LOUNGE)  | DECK 3, AFT  | 24 HOURS           |  |
| WALT DISNEY THEATRE  | DECK 4, FWD  | SHOWTIMES          |  |
| SHOPPING   |              |                    |  |
| MICKEY'S MAINSAIL  | DECK 4, FWD  | 8:00 AM - 10:30 AM |  |
|  |              | 8:30 PM - 11:00 PM |  |
| QUACKS   | DECK 9, MID  |                    |  |
| SEA TREASURES  | DECK 3, FWD  | 8:30 PM - 11:00 PM |  |
| VISTA GALLERY  | DECK 4, MID  | 9:00 PM - 10:30 PM |  |
| WHITE CAPS   | DECK 4, FWD  | 8:00 AM - 10:30 AM |  |
|  |              | 8:30 PM - 11:00 PM |  |

### IMPORTANT NUMBERS

Fire/Security: 7-3001  
Medical EMERGENCY: 7-3000  
Health Center: 7-1923

|                    |   |                                      |   |
|--------------------|---|--------------------------------------|---|
| <b>DINNER MENU</b> | Animator's Palate : Pacific Rim Cuisine | Key Lime Margarita                   | Today: Sunny                              |
|                    | Carioca's : South American Cuisine      | (Alcoholic)                          | High: 80 F/27 C                           |
|                    | Lumiere's : French Cuisine              | Passion Cream Freeze (Non-Alcoholic) | Tomorrow: Partly Sunny<br>High: 78 F/26 C |

**DRINK OF THE DAY**

**Evening Attire: Cruise Casual**

### DINING & LOUNGES

| BREAKFAST          |             |                    |  |
|--------------------|-------------|--------------------|--|
| CABANAS            | DECK 9, AFT | 7:30 AM - 11:30 AM |  |
| DAISY'S DE LITES   | DECK 9, AFT | 7:00 AM - 9:00 AM  |  |
| LUMIERE'S (BRUNCH) | DECK 3, MID | 8:30 AM - 11:30 AM |  |

| LUNCH                |              |                    |  |
|----------------------|--------------|--------------------|--|
| CABANAS              | DECK 9, AFT  | 11:30 AM - 2:00 PM |  |
| DAISY'S DE LITES     | DECK 9, AFT  | 11:00 AM - 6:00 PM |  |
| LUMIERE'S (BRUNCH)   | DECK 3, MID  | 8:30 AM - 11:30 AM |  |
| PALO (BRUNCH)        | DECK 10, AFT | 9:30 AM - 11:30 AM |  |
| PETE'S BOILER BITES  | DECK 9, AFT  | 11:00 AM - 6:00 PM |  |
| PINOCCHIO'S PIZZERIA | DECK 9, MID  | 11:00 AM - 6:00 PM |  |

| DINNER                              |              |                    |  |
|-------------------------------------|--------------|--------------------|--|
| ANIMATOR'S PALATE                   | DECK 4, AFT  | 5:45 PM & 8:15 PM  |  |
| CABANAS TABLE SERVICE               | DECK 9, AFT  | 6:30 PM - 8:30 PM  |  |
| CARIOCA'S                           | DECK 3, AFT  | 5:45 PM & 8:15 PM  |  |
| LUMIERE'S (À-LA CARTE)              | DECK 3, MID  | 5:45 PM & 8:15 PM  |  |
| PALO (FOR RESERVATIONS CALL 7-6843) | DECK 10, AFT | 6:00 PM - 8:30 PM  |  |
| PETE'S BOILER BITES                 | DECK 9, AFT  | 6:00 PM - 10:00 PM |  |

| LATE NIGHT SNACKS    |             |                     |  |
|----------------------|-------------|---------------------|--|
| O'GILLS PUB          | DECK 3, FWD | 10:45 PM - 11:45 PM |  |
| PINOCCHIO'S PIZZERIA | DECK 9, MID | 9:30 PM - 12:00 AM  |  |
| PROMENADE LOUNGE     | DECK 3, AFT | 10:45 PM - 11:45 PM |  |

| ADDED FEATURES   |             |                     |  |
|------------------|-------------|---------------------|--|
| EYE SCREAM       | DECK 9, AFT | 11:00 AM - 11:00 PM |  |
| BEVERAGE STATION | DECK 9, AFT | 24 HOURS            |  |
| ROOM SERVICE     | DIAL 7-4330 | 24 HOURS            |  |

### ENTERTAINMENT - LOUNGES - BARS

Adults must be 21 and older to consume alcoholic beverages.

|                      |             |                              |
|----------------------|-------------|------------------------------|
| AFTER HOURS          | DECK 3, FWD | (AFTER 9:00 PM. ADULTS ONLY) |
| COVE CAFE (18+)      | DECK 9, MID | 6:30 AM - 12:00 AM           |
| D LOUNGE             | DECK 4, MID | SHOWTIMES                    |
| FATHOMS (18+)        | DECK 3, FWD | 7:00 PM - 2:00 AM            |
| FROZONE TREATS       | DECK 9, AFT | 10:30 AM - 6:00 PM           |
| INTERNET CAFE        | DECK 3, AFT | 24 HOURS                     |
| KEYS (18+)           | DECK 3, FWD | 6:00 PM - 12:00 AM           |
| O'GILLS PUB (18+)    | DECK 3, FWD | 4:30 PM - 12:30 AM           |
| PRELUDES             | DECK 4, FWD | 5:30 PM - 9:00 PM            |
| PROMENADE LOUNGE     | DECK 3, AFT | 8:00 AM - 12:00 AM           |
| PINOCCHIO'S PIZZERIA | DECK 9, MID | 9:30 AM - 12:00 AM           |
| SIGNALS (18+)        | DECK 9, FWD | 9:30 AM - 12:00 AM           |

Public Health Advisory: Consuming raw or undercooked meats, poultry, seafood, shellfish, or eggs may increase your risk for foodborne illness, especially if you have certain medical condition.

All Ashore: Approx. 12:30 pm  
All Aboard: 7:30 pm

Ship's Agent in Key West  
P.O. Box 285, Key West, FL 33041  
Ms. Julie Kostick:  
T: 605 294 3288; Mobile: 305 797 0853