

PERSONAL NAVIGATOR

THURSDAY, MAY 14, 2015

Sunrise: 6:25 am Sunset: 7:49 pm
Evening Attire: Cruise Casual
All Ashore: 8:30 am
All Aboard: 4:45 pm
Today: Sunny High: 78°F/26°C
Tomorrow: Sunny High: 80°F/27°C

DISNEY'S CASTAWAY CAY



AN ENCHANTED CLASSIC

*In this spectacular fantasy, a little girl discovers the power of her dreams.
Fly through the air with Peter Pan and your imagination, as many Classic Disney Characters
spring to life. With a little Faith, Trust and Pixie Dust you'll see that your dreams can come true!*

WALT DISNEY THEATRE

Deck 4, Forward,
6:15 pm & 8:30 pm

As a courtesy to all Guests, we kindly advise that the saving of seats is **not** permitted in the Walt Disney Theatre.

As a courtesy to all Guests, we kindly advise that the saving of seats is **not** permitted in the Walt Disney Theatre.



 Assistance available at the entrance to the Walt Disney Theatre 30 minutes prior to show time.

Disney's Castaway Cay

Reserved exclusively for Guests on Disney Cruise Line Bahamian and Caribbean cruise vacations, Castaway Cay is Disney's private port-of-call paradise. On this island, enjoy tropical leisure activities, such as snorkeling, boating, swimming and sunbathing.

Friendly Reminders

- Serenity Bay is reserved for Guests 18 and older.
- Your Key To The World Card will need to be used for all transactions on Disney's Castaway Cay except for the Post Office.
- A limited number of all-terrain wheelchairs are available across from Scuttle's Cove.
- For your convenience, beach towels are available as you leave the ship; please return them at the gangway at the end of your day.
- Due to our commitment to the environment, we ask that seashells, coral and other natural treasures be left undisturbed at Disney's Castaway Cay for all to enjoy.

'TIL WE MEET AGAIN

FAREWELL SHOW

The world-famous Disney Characters and some of your new friends from the Walt Disney Theatre stage shows bid you a charming farewell.

Lobby Atrium,
Deck 3, Midship,
10:00 pm

Don't Miss:

runDisney: Castaway Cay 5K (10+)

Fathoms, Deck 3, Forward - 8:15 am

Runners (10+) meet at 8:15 am. We will depart the ship at 8:30 am, and make our way to the Bike Rentals where the run will begin.

Crab Races

Island Gazebo 1, Disney's Castaway Cay - 11:45 am

Island Gazebo 2, Disney's Castaway Cay - 12:45 pm

Watch some local sea creatures make a break for the finish line.

Chip-It Golf (12+)

Lobby Atrium, Deck 3, Midship - 4:00 pm

It's par for the course for our Guests 12 and older to compete on our special "greens" in this fun tournament.

Family Talent Show

D Lounge, Deck 4, Midship - 7:30 pm

Your fellow Guests have rehearsed and are ready to show off their talents.

80's Flashback (18+)

Fathoms, Deck 3, Forward - 10:45 pm

The 80's are back! Join your Cruise Staff team, in testing your 80's knowledge in this high energy 80's revival.

Debark Talk Broadcast

Important information regarding disembarkation procedures for your journey home will be covered in this debarkation briefing. The broadcast will be shown continuously on channel 24-2 of your stateroom television for your convenience.

Thank you in advance for completing your comment card.

DINNER MENU

Animator's Palate : Till We Meet Again
Carioca's : Till We Meet Again
Lumiere's : Till We Meet Again

DRINK OF THE DAY

Star Night (Non-Alcoholic)
Stingray (Alcoholic)

IMPORTANT NUMBERS

Fire/Security: 7-3001
Medical Emergency: 7-3000
Health Center: 7-1923

ADULT ACTIVITY HIGHLIGHTS



SENSES SPA FITNESS CLASSES & SEMINARS

Sunrise Stretch - Senses Spa & Salon - 7:00 am
Body Sculpt Boot Camp (Nom. Fee) - Senses Spa & Salon - 8:00 am
Yoga on the Beach - Serenity Bay - 11:00 am
Fab Abs - Senses Spa & Salon - 5:00 pm

TASTING CLASSES

Beer Tasting (21+) - Keys - 3:30 pm
 Please make reservations for tastings at Guest Services for a nominal fee.
 Tasting Seminars are only for Guests 21 and older.

CLUB 18*21: BASKETBALL FREE THROW

In Da Shade Game Pavilion, Disney's Castaway Cay - 2:00 pm
 Join your Cruise Staff in this fun tournament and see how many you can sink in 30 seconds!



CLUB 18*21: GIANT JENGA

O'Gills Pub, Deck 3, Forward - 5:30 pm
 Have some fun with this classic game.

CLUB 18*21: FAREWELL

Fathoms, Deck 3, Forward - 10:00 pm
 Join your Cruise Staff and your new friends in this last gathering for some fun.

SINGLES' MINGLE

Cove Cafe, Deck 9, Midship - 4:30 pm
 Single, single parent or just traveling alone? Join your Cruise Staff for an informal gathering.

80'S MUSIC TRIVIA

O'Gills Pub, Deck 3, Forward - 7:30 pm
 Let's step back in time as we test your 80's music knowledge.



80'S FLASHBACK

Fathoms, Deck 3, Forward - 10:45 pm
 The 80's are back! Join your Cruise Staff team, in testing your 80's knowledge in this high energy 80's revival.



FUN FOR ALL AGES HIGHLIGHTS



RUNDISNEY: CASTAWAY CAY 5K (10+)

Fathoms, Deck 3, Forward - 8:15 am
 Runners (10+) meet at 8:15 am. We will depart the ship at 8:30 am, and make our way to the Bike Rentals where the run will begin.

ISLAND POWER WALK

Post Office, Disney's Castaway Cay - 9:00 am
 Join your Cruise Staff for a brisk walk around the island.
 Walk will begin 15 minutes after the scheduled meet time.

CRUISE STAFF DJ

Island Gazebo 1, Disney's Castaway Cay - 11:00 am
 Join your Cruise Staff DJ as they play some of your favorite tunes.

BASKETBALL FREE THROW

In Da Shade Game Pavilion, Disney's Castaway Cay - 11:15 am
 Join your Cruise Staff in this fun tournament and see how many you can sink in 30 seconds!

CRAB RACES

Island Gazebo 1, Disney's Castaway Cay - 11:45 am
Island Gazebo 2, Disney's Castaway Cay - 12:45 pm
 Watch some local sea creatures make a break for the finish line.

FAMILY WHALE DIG

Monstro Point, Disney's Castaway Cay - 1:00 pm
 Our island paleontologist leads us in the excavation of a giant whale skeleton and other fossilized treasures! Make no bones about it, this is an adventure every beachcomber is sure to dig!



CHIP-IT GOLF (12+)

Lobby Atrium, Deck 3, Midship - 4:00 pm
 It's par for the course for our Guests 12 and older to compete on our special "greens" in this fun tournament.



FINAL JACKPOT BINGO

Bingo Pre-Sales start at 3:45 pm
Fathoms, Deck 3, Forward - 4:15 pm
 The snowball jackpot MUST BE WON at this final session! Beat the line and get your cards early. Who will be the lucky winner? It could be you! Pre-Sales start 30 minutes prior to game.

TODDLER TIME

Promenade Lounge, Deck 3, Aft - 4:30 pm
 Join us for some fun activities that your toddler is sure to enjoy.



FAREWELL KARAOKE

D Lounge, Deck 4, Midship - 10:30 pm
 Bring along the entire family for one more round of karaoke. This is your last opportunity to grab the mic and sing along to your favorite song.

YOUTH ACTIVITIES HIGHLIGHTS

DINE & PLAY

As a convenience for families dining at 8:15 pm, our Youth Activities Counselors will be available at 9:15 pm at the entrance of Lumiere's and Carioca's and at 9:30 pm at the entrance of Animator's Palate to bring registered children to join the fun in Disney's Oceaneer Club and Disney's Oceaneer Lab.



Deck 5, Aft (7-5864)

8:00 am - 11:00 pm

Infants and Toddlers can enjoy toys and activities at It's a small world nursery. Reservations are first come, first served so please stop by!



Deck 5, Midship (7-1439)
(3-12 years old)

4:00 pm - 12:00 am

MARVEL AVENGERS ACADEMY

7:30 pm

Young Heroes Assemble! S.H.I.E.L.D and The Avengers need your help in defeating the evil Red Skull and his dreaded Cabal.

GLOW JAM

8:30 pm

Receive your very own glow necklace and join us for a glow in the dark party with lots of games, fun, and dancing for all



Deck 5, Midship (7-1445)
(2-12 years old)

9:00 am - 12:00 am

ANYONE CAN COOK

7:15 pm

Anyone can cook as we work together to create some of our favorite treats.

FINAL FAREWELL

9:00 pm

Come and join in this end of cruise dance party for you to say, "See Ya Real Soon" to your new friends.



Deck 2, Midship (7-5816)
(11-14 years old)

4:00 pm - 12:00 am

HOW WELL DO YOU KNOW YOUR COUNSELOR?

10:00 pm

Do you think you know all there is to know about your counselors? Come test out your knowledge with all of your friends!

FINAL FAREWELL

11:30 pm

Come and join in this end of cruise dance party for you to say, "See Ya Real Soon" to your new friends.



Deck 10, Midship (7-18517)
(14-17 years old)

4:00 pm - 1:00 am

INVADE TEEN HIDEOUT

10:00 am

Take over the teen-only hideout with your fellow castaways.

ZOMBIFIED PREMIERE

10:15 pm

It's premiere night for the latest zombie movie starring YOU!

BUENA VISTA THEATRE

Deck 5, Aft Today's Movies

Open Captioning



8:30 am
Duration: 2 hrs 22 mins
Rating: PG-13

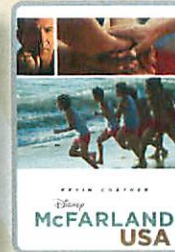

11:30 am
Duration: 2 hrs 9 mins
Rating: PG

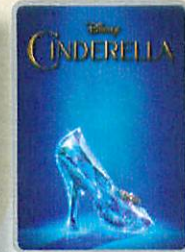

2:30 pm
Duration: 1 hr 52 mins
Rating: PG

DOLBY 3D



5:00 pm & 7:45 pm
Duration: 2 hrs 22 mins
Rating: PG-13



10:45 pm
Duration: 2 hrs 22 mins
Rating: PG-13



TALENT SHOW

Your fellow Guests have rehearsed and are ready to show off their talents.

D Lounge,
Deck 4, Midship,
7:30 pm



ADULT QUIZ

Have you been told you are full of useless information about pop culture? If the answer is "Yes", then you have what it takes to play the high energy game show all about the world of Pop!

Fathoms (18+),
Deck 3, Forward
10:15 pm

YOUTH ACTIVITIES OPEN HOUSE

Open House is an opportunity for all to come and participate in a variety of exciting activities and free time in the Oceaneer Club, Oceaneer Lab, it's a small world nursery, Vibe and Edge throughout the cruise. During these times secured programming will still be offered in the other venue for those looking to check their children into care.

Edge: 7:30 pm - 9:00 pm

Vibe: 6:00 pm - 7:30 pm

Disney's Oceaneer Club: 4:00 pm - 5:00 pm

Disney's Oceaneer Lab: 9:00 am - 4:00 pm

MORE TO ENJOY WHILE ONBOARD

THE BRITISH ISLES & EUROPEAN VARIETY

Disney Cruise Line is now visiting more than 15 European Countries in Summer 2016! For the first time, Disney Magic will be sailing to the British Isles, including visits to Scotland, England, Ireland and France, as well as returning with select sailings to Norway, Iceland and the Mediterranean and the Greek Isles! Visit the Onboard Sales Desk for more information.

DISNEY VACATION CLUB

Visit the Disney Vacation Club information desk and ask us about show times where you will learn how to turn every vacation into the vacation of a lifetime.

EXPRESS WALK OFF

This option allows you to take your luggage off the ship at your leisure once the ship has been cleared by the local authorities. You won't need to wait for your luggage to enter the terminal and there is no need to claim it inside the terminal building. Please note that no assistance with luggage is provided for this option.



SALON TASTER SPECIAL

Choose from a Facial, Neck and Shoulder Massage, Foot, Ankle and Hand Massage and many more! Choose three for \$99, five for \$119 or all eight for \$139.

Deck 9, Forward - Phone : 7-1465

DISNEY INSPIRED DIAMOND COLLECTION

by SOPHIA FIORI

WHITE CAPS, DECK 4, FORWARD

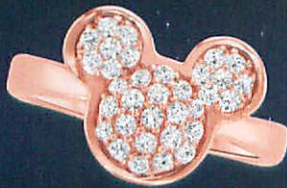

FINAL DAY TO PURCHASE YOUR CRUISE MEMORIES

Today and tonight will be your last chance to purchase your digital photos, photo prints and Photo books.

Shutters on Deck 4 will be open until 11:00 pm, don't miss out on bringing home all those cruise memories!



Welcome to Disney's Island Paradise Castaway Cay.

Today is the day to relax in an inner tube, snorkel in the Caribbean blue, get up-close and personal to real life stingrays or fly high in the sky on a parasail excursion during a breathtaking aerial adventure. Visit Marge's Barges or one of the rental locations and our friendly team will assist in making any last minute bookings.

PORT ADVENTURES MEETING TIMES AND LOCATIONS

Meeting Time:	Port Adventure:	Meeting Location:
as per ticket	Castaway Ray's Stingray Adventure	Gil's Fins and Boats
as per ticket	Parasailing	Marge's Barges
as per ticket	Glass Bottom Boat	Marge's Barges
as per ticket	The Wild Side Teen Adventure	Vibe (on ship)
as per ticket	Nature Walk and Kayaking	Marge's Barges
as per ticket	Castaway Cay Bottom Fishing	Marge's Barges
as per ticket	Abaco Backcountry Fishing Adventure	Marge's Barges

CASTAWAY CAY ISLAND RENTALS

Rentals will be open until 3:30 pm

Bicycles	Upon Arrival	Bicycle Rental
Boats	Upon Arrival	Boat Beach
Float	Upon Arrival	Gil's Fins and Boats/Flippers and Floats
Getaway Package	Upon Arrival	Gil's Fins and Boats/Flippers and Floats
Snorkeling Gear	Upon Arrival	Gil's Fins and Boats/Flippers and Floats

Based on availability, reservations can be made on the island at each rental location. Waivers: Please have your waivers signed before arriving to the departure location.

SHOPPING

DISNEY'S CASTAWAY CAY SHOPPING

Before returning to the ship from your visit to Disney's Castaway Cay, visit She Sells Seashells and Everything Else and Buy the Seashore where you can find Disney's Castaway Cay souvenirs for the whole family!

RUNDISNEY CASTAWAY CAY 5K MERCHANDISE

If you're a runner participating in the runDisney Castaway Cay 5K, visit Buy the Seashore and commemorate your experience with runDisney Castaway Cay 5K specific merchandise such as the unique trading pin and apparel for the whole family!

OFFICER PIN TRADING

Come and trade pins with the Officers of the Disney Magic Cruise Ship at 7:15 pm in Preludes, Deck 4, Forward.

SOPHIA FIORI LAST OPPORTUNITY

Drop in to White Caps for your last chance to get your hands on our fantastic collection of Sophia Fiori Couture diamond jewelry! Don't miss out on these exquisite diamonds. Deck 4, Forward.

DARREN WILSON ART AND MORE!

Visit the Vista Gallery today where you can admire beautiful artwork featuring some of your favorite Disney characters created by celebrated artists such as Darren Wilson. From original canvas paintings to smaller print copies, the Vista Gallery offers the opportunity for you to take some of the magic home! Deck 4, Midship.

Due to port regulations, when the ship is docked, the stores will remain closed.

IMPORTANT INFORMATION

Security Notice

All Guests (including Children) who wish to disembark or embark the ship are required to present their Key to the World card at the gangway. A photo ID is also required for those Guests who are 18 years of age or older. Guests under the age of 18 are required to have a parent, guardian or other responsible adult sign an authorization form at the Guest Service Desk if they wish to go ashore unaccompanied or with any adult from another stateroom.

Sunscreen/Insect Repellent Advisory
Use sunscreen first and protect against mosquito borne illnesses by applying insect repellent on top of sunscreen when going ashore.

Cold and Flu Reminder

Please wash hands frequently and thoroughly, particularly before meals. Contact the Health Center by dialing 7-1923, should anyone in your party become ill.

Inclement Weather

For the safety of all Guests, outdoor events may be changed due to unforeseen weather conditions.

Corridor Quiet Hours

As a courtesy to all our Guests, please recognize quiet hallway hours from 10:00 pm til 8:00 am

Environmental Message

With Disney's commitment to the Environment please refrain from throwing anything over the Ship's side. Thank you.

No Reserved Seats Policy

As a courtesy to all Guests we kindly advise that the saving of seats is not permitted in the Walt Disney Theatre, and the saving of the sun loungers is not permitted on Deck 9 and 10. Items left unattended will be returned to lost and found at Guest Services, Deck 3, Midship.

Smoking

For the comfort of our guests, the following areas are designated as smoking areas:
• Deck 10 Forward, Starboard Side
• Deck 9, Forward, Starboard Side at Quiet Cove
• Deck 4, Starboard Side from 6:00 pm to 6:00 am only (all of Deck 4 is non-smoking from 6:00 am to 6:00 pm)
Smoking is prohibited inside all guest staterooms and on stateroom verandahs. Guests found smoking in their staterooms or on their verandahs will be charged a \$250 stateroom recovery fee.

Walt Disney Theatre

Theatrical performances may use artificial fog, strobe lights, pyrotechnics and other special effects. For the safety of our performers and the comfort of those around you, the use of any photography or video recording device or any electronic equipment is prohibited.

Verandah Safety

Please do not leave any combustible materials on your balcony when not present in your stateroom for safety reasons.

BUENA VISTA THEATRE

Deck 5, Aft

Open Captioning

DOLBY 3D



8:30 am Duration: 2 hrs 22 mins Rating: PG-13	11:30 am Duration: 2 hrs 9 mins Rating: PG	2:30 pm Duration: 1 hr 52 mins Rating: PG	5:00 pm & 7:45 pm Duration: 2 hrs 22 mins Rating: PG-13	10:45 pm Duration: 2 hrs 22 mins Rating: PG-13
---	--	---	---	--

Character Appearances

DONALD DUCK
Post Office - 8:45 am & 9:45 am

PLUTO
Mt. Rustmore - 9:00 am
Scuttle's Cove - 10:00 am

MICKEY MOUSE
Scuttle's Cove - 9:00 am
Mt. Rustmore - 10:00 am
Lobby Atrium (P)
5:45 pm & 8:00 pm

STITCH
Gangway
9:15 am & 10:15 am

CHIP & DALE
Post Office - 9:15 am & 10:15 am
Gangway - 3:30 pm

GOOFY
Mt. Rustmore - 9:30 am
Scuttle's Cove - 10:30 am
Lobby Atrium (P) - 4:45 pm

MINNIE MOUSE
Scuttle's Cove - 9:30 am
Mt. Rustmore - 10:30 am
Lobby Atrium (P) - 7:30 pm

CAPTAIN JACK SPARROW
Marge's Barges
9:45 am & 11:00 am

CHARACTER DANCE PARTY
Island Gazebo 1 - 12:15 pm

CAPTAIN HOOK
Gangway - 3:00 pm

DAISY DUCK
Lobby Atrium (P) - 5:15 pm

TIL WE MEET AGAIN
Lobby Atrium (P) - 10:00 pm



Don't forget your Camera to capture those Magical Moments!
Check here each day for Character appearances.
For detailed Character appearance information, please see the Character Information Board in the Lobby Atrium.
Meet-and-Greets will be advertised for the length of time the line will be open. To avoid disappointment, please meet at start time of appearances.

YOUTH ACTIVITIES THEMED EXPERIENCES

CLUBHOUSE SERIES
focuses on movement and features content which appeals to younger children.

JUMP UP! SERIES
includes large ground games & movement-oriented activities.

CREATE & INVENT SERIES
will have a tactile focus allowing children to create and admire their work.

STORYBOOK SERIES
is designed with a strong connection to the Disney classic stories.

IN THE SPOTLIGHT SERIES
focuses on children's stage presence with lots of activities and enthusiasm.

SOLVE IT! SERIES
are less active, but will challenge children with problem/solutions-based activities.

YOUTH ACTIVITIES OPEN HOUSE

Activities for families, adults and children of all ages to enjoy together.

SHIP DIRECTORY

YOUTH ACTIVITIES

DISNEY'S OCEANEER CLUB	DECK 5, MID	4:00 PM - 12:00 AM
DISNEY'S OCEANEER LAB	DECK 5, MID	9:00 AM - 12:00 AM
EDGE	DECK 2, MID	4:00 PM - 12:00 AM
IT'S A SMALL WORLD NURSERY	DECK 5, AFT	8:00 AM - 11:00 PM
SCUTTLE'S COVE	CASTAWAY CAY	8:30 AM - 4:00 PM
VIBE	DECK 10, MID	4:00 PM - 1:00 AM

POOLS

*Children under 12 years of age must have adult supervision in all pools.

AQUADUNK	DECK 10, MID	1:00 PM - 4:15 PM
		5:15 PM - 9:00 PM
AQUALAB	DECK 9, AFT	9:00 AM - 8:00 PM
GOOFY'S POOL	DECK 9, MID	3:00 PM - 6:00 PM
		8:00 PM - 10:00 PM
NEPHEWS' SPLASH ZONE	DECK 9, AFT	9:00 AM - 6:00 PM
QUIET COVE POOL (18+)	DECK 9, FWD	8:00 AM - 10:00 PM
TWIST 'N' SPOUT	DECK 9, AFT	3:00 PM - 9:00 PM

Complimentary pool vests are available for children to use in the pools onboard. They are located on the pool deck.

RECREATION

PORT ADVENTURES DESK	DECK 3, MID	7:00 PM - 8:30 PM
SENSES FITNESS CENTER (18+)	DECK 9, FWD	6:30 AM - 10:00 PM
WIDE WORLD OF SPORTS DECK	DECK 10, FWD	24 HOURS

GENERAL INFORMATION

BUENA VISTA THEATRE	DECK 5, AFT	SHOWTIMES
DISNEY VACATION CLUB DESK	DECK 4, MID	8:00 AM - 10:30 AM
		5:30 PM - 10:00 PM
ONBOARD SALES DESK	DECK 4, MID	8:30 AM - 9:30 AM
		4:00 PM - 6:00 PM
		7:30 PM - 8:30 PM
		9:30 PM - 10:30 PM
FUNNEL VISION	DECK 9, MID	SHOWTIMES
GUEST SERVICES	DECK 3, MID	24 HOURS
HAIR BRAIDING	DECK 9, MID	7:00 PM - 10:00 PM
MEDICAL HEALTH CENTER	DECK 1, FWD	9:30 AM - 11:00 AM
		4:30 PM - 7:00 PM

PORT & SHOPPING DESK	DECK 3, MID	SHOWTIMES
PRELUDES	DECK 4, FWD	5:30 PM - 9:00 PM
QUARTER MASTERS (ARCADE)	DECK 9, MID	24 HOURS
SENSES SPA AND SALON	DECK 9, FWD	8:00 AM - 10:00 PM
SHUTTERS PHOTO GALLERY	DECK 4, AFT	5:00 PM - 11:00 PM
TODDLER AREA (PROMENADE LOUNGE)	DECK 3, AFT	24 HOURS
WALT DISNEY THEATRE	DECK 4, FWD	SHOWTIMES

SHOPPING

MICKEY'S MAINSAIL	DECK 4, FWD	5:30 PM - 11:00 PM
QUACKS	DECK 9, MID	
SEA TREASURES	DECK 3, FWD	6:30 PM - 11:00 PM
VISTA GALLERY	DECK 4, MID	6:30 PM - 10:30 PM
WHITE CAPS	DECK 4, FWD	5:30 PM - 11:00 PM

IMPORTANT NUMBERS

Fire/Security: 7-3001
Medical EMERGENCY: 7-3000
Health Center: 7-1923

DINNER MENU	Animator's Palate: Till We Meet Again	DRINK OF THE DAY	Star Night (Non-Alcoholic)	WEATHER FORECAST	Today: Sunny
	Carioca's: Till We Meet Again		Stingray (Alcoholic)		High: 78°F/26°C
	Lumiere's: Till We Meet Again				Tomorrow: Sunny
					High: 80°F/27°C

Evening Attire: Cruise Casual

DINING & LOUNGES

BREAKFAST

CABANAS	DECK 9, AFT	7:00 AM - 11:00 AM
DAISY'S DE LITES	DECK 9, AFT	6:30 AM - 8:30 AM
LUMIERE'S (À-LA CARTE)	DECK 3, MID	7:30 AM - 9:00 AM

LUNCH

CABANAS	DECK 9, AFT	
CARIOCA'S	DECK 3, AFT	12:00 PM - 1:30 PM
COOKIES BBQ	CASTAWAY CAY	11:30 AM - 2:00 PM
COOKIES TOO BBQ	CASTAWAY CAY	11:30 AM - 2:00 PM
PETE'S BOILER BITES	DECK 9, AFT	11:00 AM - 6:00 PM
PINOCCHIO'S PIZZERIA	DECK 9, MID	2:00 PM - 6:00 PM
SERENITY BAY BBQ	CASTAWAY CAY	11:30 AM - 2:00 PM

DINNER

ANIMATOR'S PALATE	DECK 4, AFT	5:45 PM & 8:15 PM
CARIOCA'S	DECK 3, AFT	5:45 PM & 8:15 PM
LUMIERE'S	DECK 3, MID	5:45 PM & 8:15 PM
PALO (FOR RESERVATIONS CALL 7-8843)	DECK 10, AFT	6:00 PM - 8:30 PM
PETE'S BOILER BITES	DECK 9, AFT	6:00 PM - 10:00 PM

LATE NIGHT SNACKS

O'GILLS PUB	DECK 3, FWD	10:45 PM - 11:45 PM
PINOCCHIO'S PIZZERIA	DECK 9, MID	9:30 PM - 12:00 AM
PROMENADE LOUNGE	DECK 3, AFT	10:45 PM - 11:45 PM

ADDED FEATURES

EYE SCREAM	DECK 9, AFT	11:00 AM - 11:00 PM
BEVERAGE STATION	DECK 9, AFT	24 HOURS
ROOM SERVICE	DIAL 7-4330	CLOSES AT 1:00 AM

ENTERTAINMENT - LOUNGES - BARS

Adults must be 21 and older to consume alcoholic beverages.

AFTER HOURS	DECK 3, FWD	(AFTER 9:00 PM. ADULTS ONLY)
COVE CAFE (18+)	DECK 9, MID	6:30 AM - 12:00 AM
CASTAWAY AIR BAR	CASTAWAY CAY	10:00 AM - 3:30 PM
CONCHED OUT BAR	CASTAWAY CAY	10:00 AM - 4:00 PM
D LOUNGE	DECK 4, MID	SHOWTIMES
FATHOMS (18+)	DECK 3, FWD	7:00 PM - 2:00 AM
FROZONE TREATS	DECK 9, AFT	10:00 AM - 6:00 PM
HEADS UP BAR	CASTAWAY CAY	11:30 AM - 3:45 PM
INTERNET CAFE	DECK 3, AFT	24 HOURS
KEYS (18+)	DECK 3, FWD	6:00 PM - 12:30 AM
O'GILLS PUB (18+)	DECK 3, FWD	4:30 PM - 12:30 AM
PRELUDES	DECK 4, FWD	5:30 PM - 9:00 PM
PROMENADE LOUNGE	DECK 3, AFT	7:30 AM - 12:00 AM
PINOCCHIO'S PIZZERIA	DECK 9, MID	9:30 AM - 12:00 AM
SAND BAR	CASTAWAY CAY	10:00 AM - 3:30 PM
SIGNALS (18+)	DECK 9, FWD	10:00 AM - 12:00 AM

Public Health Advisory: Consuming raw or undercooked meats, poultry, seafood, shellfish, or eggs may increase your risk for foodborne illness, especially if you have certain medical condition.

All Ashore: Approx. 8:30 am
All Aboard: 4:45 pm

All Guests will require their Key To The World Card to debark the ship.
All Guests 18 & older will require a photo ID when debarking the ship.

 Symbol for activities that will be repeated during the cruise

Fold along the dotted lines and take me with you
so you don't miss any of the fun!

FOLD

♂ IN THE SPOTLIGHT SERIES
♂♂ SOLVE IT! SERIES

JUMP UP! SERIES
CREATE & INVENT SERIES
OPEN HOUSE

CLUBHOUSE SERIES
STORYBOOK SERIES