

PERSONAL NAVIGATOR

WEDNESDAY, MAY 13, 2015

Sunrise: 6:26 am Sunset: 7:46 pm
Evening Attire: Pirate or Cruise Casual
All Ashore: 7:00 am
All Aboard: 7:45 pm
Today: Sunny High: 78°F/26°C
Tomorrow: Sunny High: 78°F/26°C

NASSAU, BAHAMAS



Showtime

Featuring

The Magic & Comedy of
JOHN CASSIDY

WALT DISNEY THEATRE

Deck 4, Forward

6:15 pm & 8:30 pm

As a courtesy to all Guests, we kindly advise that the saving of seats is **not** permitted in the Walt Disney Theatre.

 Assistance is available at the entrance of the Walt Disney Theatre 30 Minutes prior to show time.



Nassau Port Information

While you will find many great experiences in Nassau, there have been reports of increased crime, including assaults and robberies involving tourists in the area. As in any large city, you'll want to take some basic precautions to make the most of your time ashore.

- Be aware of your surroundings at all times, just as you would in your normal daily activities.
- Avoid shortcuts, narrow alleys or poorly lit streets. We recommend that Guests only visit the downtown shopping areas and other tourist locations.
- Leave valuables in your room safe and avoid carrying large amounts of cash. Exercise caution when using ATMs. Cameras and handbags should be carried out of sight and secured to you with a strap.
- Leave passports, air transportation tickets and other travel documents in your room safe. When going ashore, each adult is required to carry a Driver's license, copy of passport or other government-issued photo ID.
- If travelling by taxi, use only licensed taxi operators.
- In general, use the same level of precaution you would use in any tourist destination.
- Most crimes are easier to commit in dark, unlit areas. You should stay out of these types of areas and consider returning to the ship before nightfall. If you stay out at night, please be extra vigilant about your personal safety.

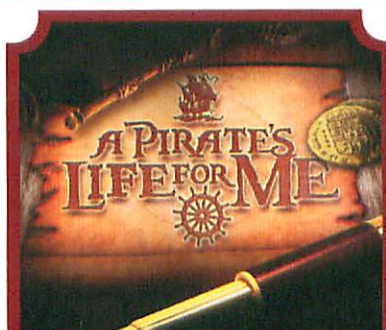

PIRATE GAME SHOW

Calling all Pirates, we be! If ye have an adventurous spirit or pirate savvy, come spin the "Wheel of Destiny" for a treasure trove of fun be ripe for the takin' in this action packed pirate game show.

D Lounge,
Deck 4, Midship,
7:30 pm

Don't Miss:

Pirate Trivia Quest

Promenade Lounge, Deck 3, Aft - 2:45 pm

Test the depths of your pirate knowledge with your Cruise Staff at this swashbuckling trivia event.

A Pirate's Life For Me

D Lounge, Deck 4, Midship - 7:30 pm

Calling all Pirates, we be! If ye have an adventurous spirit or pirate savvy, come spin the "Wheel of Destiny" for a treasure trove of fun be ripe for the takin' in this action packed pirate game show.

Pirates IN The Caribbean Deck Party

Deck Stage, Deck 9, Midship - 9:50 pm

Yer Disney Friends are all set for a swashbucklin' good time! Thar's a Pirate's Dinner all mapped out for yer feastin' before 'ya hoist yourself to Deck 9 to enjoy a rowdy buccaneer bash we call Pirates IN the Caribbean Deck Party. Swing & sway with lots of surprises and seafaring fun that all ends with a BLAST!

Krazy Karaoke (18+)

Fathoms, Deck 3, Forward - 11:00 pm

Take to the stage, grab a microphone and sing your favorite tunes with your Club Host and DJ.



Please check your tickets for meeting times and locations. Visit the Port Adventure's Desk, Deck 3, Midship for any questions.

DINNER MENU

Animator's Palate : Pirates
Carioca's : Pirates
Lumiere's : Pirates

DRINK OF THE DAY

Pirates Surprise (Non-Alcoholic)
Sunken Treasure (Alcoholic)

IMPORTANT NUMBERS

Fire/Security: 7-3001
Medical Emergency: 7-3000
Health Center: 7-1923

ADULT ACTIVITY HIGHLIGHTS



SENSES SPA FITNESS CLASSES & SEMINARS

Sunrise Stretch - Senses Spa & Salon - 7:00 am

Fab Abs - Senses Spa & Salon - 7:30 am

Complimentary Footprint Analysis - Senses Spa & Salon - 3:00 pm

Acupuncture Pain Relief - Senses Spa & Salon - 5:00 pm

TASTING CLASSES

Mixology (21+) - Keys - 2:00 pm

Whiskey Tasting (21+) - Cove Cafe - 10:30 pm

Please make reservations for tastings at Guest Services for a nominal fee.

Tasting Seminars are only for Guests 21 and older.

CLUB
18*21

CLUB 18*21: XBOX® DISNEY FANTASIA: MUSIC EVOLVED

O'Gills Pub, Deck 3, Forward - 5:15 pm

Introducing a completely new way to play with music!

Create your very own version of some of the world's best-known songs or steal the spotlight in head-to-head multiplayer action!

CLUB 18*21: MIXER

Quiet Cove Pool, Deck 9, Forward - 9:30 pm

Come join fellow cruisers your own age at our exclusive Club 18*21 event.

MOVIE QUOTES TRIVIA

O'Gills, Deck 3, Forward - 7:30 pm

"Life is like a box of Chocolates" Know the movie? Join your Cruise Staff and test your Movie Quote knowledge.

XBOX® CHALLENGE

O'Gills, Deck 3, Forward - 6:15 pm & 8:15 pm

Join your cruise staff for some Xbox® fun!

MUSIC VIDEO DANCE PARTY

Fathoms, Deck 3, Forward - 10:00 pm

Join your Cruise Staff DJ, and dance the night away to some of the top music videos to hit the charts.

KRAZY KARAOKE FOLLOWED BY CLUB DJ

Fathoms, Deck 3, Forward - 11:00 pm

Take to the stage, grab a microphone and sing your favorite tunes with your Club Host and DJ. After, join our Club DJ as they rock the nightclub.

SAFETY ASHORE INFORMATION

While you will find many great experiences ashore, please remain vigilant about your personal safety and the safety of your belongings. As in any large urban tourist destination, you'll want to take some basic precautions to make the most of your time ashore.

- Be aware of your surroundings at all times. Avoid short cuts, narrow alleys and poorly lit streets.
- Avoid wandering from the main shopping and tourist areas into unfamiliar territory. If venturing out independently, have a plan, use only licensed taxi operators.
- Identity/Credit Card theft can occur anywhere. Please remain vigilant in monitoring the safe keeping of your personal information.
- Leave valuables in your room safe and avoid carrying large amounts of cash. Exercise caution when using ATMs. Cameras and handbags should be carried close to your body or concealed out of sight.
- Leave air transportation tickets and other travel documents in your room safe. When going ashore, each adult is required to carry a Driver's license, passport or other government-issued photo ID. - Note: Some ports may require guests to carry passports ashore.
- Most crimes are easier to commit in dark unlit areas. When going ashore at night, please be extra vigilant about your personal safety.

FUN FOR ALL AGES HIGHLIGHTS

PIRATE TRIVIA QUEST

Promenade Lounge, Deck 3, Aft - 2:45 pm

Test the depths of your pirate knowledge with your Cruise Staff at this swashbuckling trivia event.

PIRATE CRAFTS

Promenade Lounge, Deck 3, Aft - 3:30 pm, 6:30 pm & 8:30 pm

Arrgh ye up to the challenge of creating your own pirate treasure?



DOUBLE UP JACKPOT BINGO

Bingo Pre-Sales start at 4:00 pm

Fathoms, Deck 3, Forward - 4:15 pm

Special double up session: All electronic cards purchased will be doubled! The snowball jackpot continues to grow and could be won today! Pre-Sales start 15 minutes prior to the game.



DISNEY VACATION CLUB GROUP PREVIEW

D Lounge, Deck 4, Midship - 4:30 pm

Want to learn more about taking magical vacations year after year? Please see a Disney Vacation Club representative on Deck 4, Midship, or call 7-2805 from your stateroom phone for more information about our interactive group presentation.

PIRATE PALOOZA

Promenade Lounge, Deck 3, Aft - 4:30 pm

Yo ho, matey's! Jump aboard, junior pirates, and get ready to set sail for fun and games at our Pirate Palooza!

TALENT SHOW REHEARSALS

Fathoms, Deck 3, Forward - 5:15 pm

A rehearsal time for those registered for our show. There is still time to sign-up at the Port Adventures Desk, Deck 3, Midship. Limited availability.



PIRATE JACKPOT BINGO

Bingo Pre-Sales start at 7:15 pm

Fathoms, Deck 3, Forward - 7:30 pm

Arrrrgh! Don't miss our 4 cash prize games and your chance to win some Pirate treasure! Great Disney Cruise Line raffle prizes for all ye mateys! Plus your chance to win the Jackpot money early! Arrive dressed as a pirate and receive three free chances for the jackpot game. Pre-Sales start 15 minutes prior to game.



A PIRATE'S LIFE FOR ME

D Lounge, Deck 4, Midship - 7:30 pm

Calling all Pirates, we be! If ye have an adventurous spirit or pirate savvy, come spin the "Wheel of Destiny" fer a treasure trove of fun be ripe for the takin' in this action packed pirate game show.

THE CHALLENGE OF DAVY JONES

Deck 9 Stage, Deck 9, Midship - 9:30 pm

Join us on deck for an interactive video game experience. You'll be the crew as we find out who is the better Captain... Captain Jack or Captain Barbosa?



CLUB PIRATE

Deck 9 Stage, Deck 9, Midship - 10:30 pm

Time to Party like a Pirate! If ye be a fan of Pirate of the Caribbean or shakin' yer prized pirate booty, tis time to revel in the night at the hottest dance club in all the seven seas!

YOUTH ACTIVITIES HIGHLIGHTS

DINE & PLAY

As a convenience for families dining at 8:15 pm, our Youth Activities Counselors will be available at 9:15 pm at the entrance of Lumiere's and Carioca's and at 9:30 pm at the entrance of Animator's Palate to bring registered children to join the fun in Disney's Oceaneer Club and Disney's Oceaneer Lab.



Deck 5, Aft (7-5864)

7:00 am - 11:00 pm

Infants and Toddlers can enjoy toys and activities at It's a small world nursery. Reservations are first come, first served so please stop by!



Deck 5, Midship (7-1439)
(3-12 years old)

7:00 am - 10:00 pm

HEFFALUMP HUNTING

10:45 am

Come look for Heffalumps on this fun hunt.

THE ROYAL BALL

12:30 pm

Attend your own Royal Ball and learn to be a prince or a princess.



Deck 5, Midship (7-1445)
(3-12 years old)

9:00 am - 12:00 am

PINATA PARTY

3:15 pm

It's time to celebrate with decorations, gift giving, and a whole fun and crazy party in the Oceaneer Lab!

HATS OFF TO PETER PAN

4:30 pm

You'll believe you can fly. All it takes is faith, trust, and pixie dust and a special visit from Peter Pan! Rediscover the magic of Neverland!



Deck 2, Midship (7-5816)
(11-14 years old)

10:30 am - 1:00 pm

SCAVENGER HUNT

3:00 pm

A little friendly competition exploring the ship; see if you can solve the clues and finish first.

KARAOKE

12:00 am

Grab your friends and warm up those vocal chords - it's time to sing!



Deck 10, Midship (7-18517)
(14-17 years old)

12:00 pm - 2:00 am

T-SHIRT MAKING

1:45 pm

Let's get creative! Design your own T-shirt during this crafty time.

GOTCHA REGISTRATION

11:00 pm

Stop by and register for Gotcha.

PIRATES OF THE CARIBBEAN

Pirates of The Caribbean: Challenge of Davy Jones

9:30 pm, Deck Stage

Join us on deck for a brand new interactive video game experience. You'll be the crew as we find out who is the better captain... Captain Jack or Captain Barbosa.

Pirates IN The Caribbean 9:50 pm Decks 9 & 10 Mark the Spot

It's a Pirate Celebration, me hearties! Yer Disney Friends are all set for a swashbucklin' good time! Hoist yourself to Deck 9 to enjoy a rowdy buccaneer bash we call Pirates IN the Caribbean Deck Party.
(Weather Permitting)

Viewing areas located Deck 9 Midship port side gazebo and next to Pinocchio's Pizzeria port side.

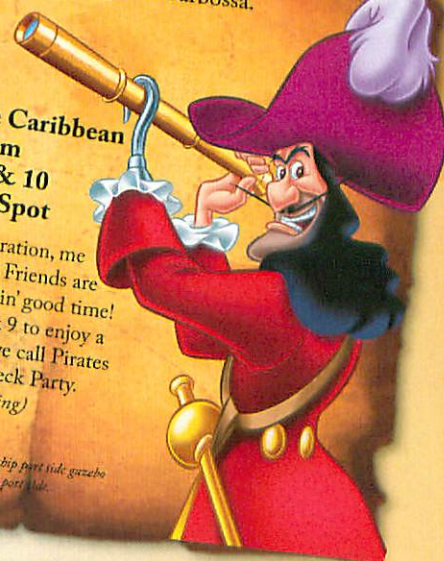

BUENA VISTA THEATRE

Deck 5, Aft Today's Movies

OC Open Captioning



8:30 am
Duration:
1 hr 48 mins
Rating: PG



10:45 am
Duration:
1 hr 21 mins
Rating: G

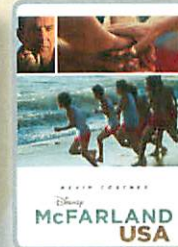

12:30 pm
& 10:45 pm
Duration:
2 hrs 9 mins
Rating: PG

DOLBY 3D



3:00 pm
Duration: 2 hrs 22 mins
Rating: PG-13

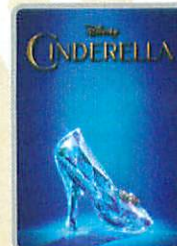

5:45 pm & 8:00 pm
Duration: 1 hr 52 mins
Rating: PG

MORE TO ENJOY WHILE ONBOARD



BAHAMIAN VOYAGES

The Bahamas are renowned the world over for breathtaking beaches, incredible recreation and exceptional shopping experiences. Pair your exotic escape with the world-class comfort and service of a Disney cruise and make your getaway complete. Visit the Onboard Sales Desk for more information.



DISNEY VACATION CLUB

Visit the Disney Vacation Club information desk and ask us about show times where you will learn how to turn every vacation into the vacation of a lifetime.



PORT & SHOPPING INFORMATION

Nassau is one of the largest tax and duty free shopping locations! Don't miss the incredible shopping in Nassau today and take advantage of the savings! Meet Gemma at Diamonds International #1A on your shopping map between 10:00 a.m. - 12:00 p.m. and enter to win a beautiful Diamond Heart Pendant! Make sure to pick up your shopping maps & coupons on the gangway.



20/20/20

Combine any of the following 3 services:
20 Minute Back, Neck, & Shoulder Massage, 20 Minute Foot & Ankle Massage, 20 Minute Hydrating Facial, 20 Minute Devil's Mint Back Scrub, 20 Minute Frangipani Scalp Massage.
Any 3 for \$119

Deck 9, Forward - Phone : 7-1465

**SOPHIA FIORI
DIAMOND TRUNK SHOW**

Dazzling Diamonds,
Tantalizing Tanzanite and
many other Jewels.

Deck 4, Forward

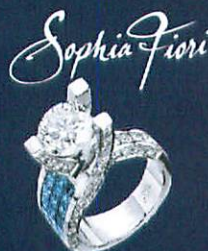

**PIRATE
PORTRAITS
TONIGHT**

Capture the magic of your vacation at one of our portrait studios and let the memories live on.

Tonight in the Lobby Atrium, Deck 3, Midship from
5:15 pm - 6:00 pm and 7:15 pm - 8:30 pm

**Please note that photos are available for viewing on our interactive photo kiosks approximately five hours after being taken and are only available for purchase during this cruise.*

Connect @ Sea

We are now offering a NEW and improved Internet service to stay connected on your cruise like no other in the industry! Internet packages range from \$0.25 per MB - \$89.00 (1000 MB package). For more information contact your Connect@Sea Expert or Guest Services onboard.

TRANSPORTATION INFORMATION

Should you wish to purchase transportation to Orlando International Airport, kindly proceed to Guest Services, Deck 3, Midship for further assistance.

QUARTER MASTERS ARCADE

Ever dreamed of flying high in the Sky? On After Burner feel the adrenaline while you are a Pilot traveling on a turbulence adventure, in the exclusive Quarter Masters Arcade, located on Deck 9, Midship.



Welcome to Nassau, capital of the Bahamas. It is not too late to book an amazing adventure to Blue Lagoon Island, Atlantis, or even a snorkeling adventure. Tomorrow, we will be arriving to Disney's Castaway Cay, so plan ahead to ensure your first choice of adventure is available. Also, ask our team about the exclusive Getaway Packages, available onboard only.

SHOPPING

PIRATE PARTY GEAR

From eye patches and swords to Pirate Mickey Ear Hats, Mickey's Mainsail has all the pirate loot you need to gear up for Pirate Night! Deck 4, Forward.

DISNEY-PIXAR ART AT THE VISTA GALLERY

Calling all Disney-Pixar fans! Swing by the Vista Gallery to check out all of the original artwork featuring some of your favorite Disney-Pixar characters! With original artwork created by various celebrated Disney artists, you're sure to discover a piece to inspire your love for Disney-Pixar stories. Deck 4, Midship.

LIGHT UP THE NIGHT

Glow merchandise is only available on Pirate Night! Don't miss your opportunity to light up the night! Please see a Merchandise Crew Member, Deck 9, Midship, on Pirate Night to complete your Pirate attire!

PIRATE TRANSFORMATIONS WITH SKULLS & SCURRY

Pirates have taken over the Disney Magic Cruise Ship and are looking for rough scallywags to join their crew! Guests ages 3 and up will have the opportunity to be transformed into plundering pirates with Skulls & Scurry in time for Pirate Night. For more information, please see a Merchandise Host/Hostess at Mickey's Mainsail, Deck 4, Forward.

GREAT REASON TO SHOP ONBOARD!

Head to the onboard merchandise shops, Deck 4, Forward, where you can purchase a Disney Cruise Line Fleece Throw for \$24.95 with any merchandise purchase of \$40.00 or more. While supplies last. Offer subject to restrictions and change without notice.

Due to port regulations, when the ship is docked, the stores will remain closed.

IMPORTANT INFORMATION

Security Notice

All Guests (including Children) who wish to disembark or embark the ship are required to present their Key to the World card at the gangway. A photo ID is also required for those Guests who are 18 years of age or older. Guests under the age of 18 are required to have a parent, guardian or other responsible adult sign an authorization form at the Guest Service Desk if they wish to go ashore unaccompanied or with any adult from another stateroom.

Sunscreen/Insect Repellent Advisory
Use sunscreen first and protect against mosquito bites and related illnesses by applying insect repellent on top of sunscreen when going ashore. Insect repellent is available for purchase in White Caps.

Cold and Flu Reminder

Please wash hands frequently and thoroughly, particularly before meals. Contact the Health Center by dialing 7-1923, should anyone in your party become ill.

Inclement Weather

For the safety of all Guests, outdoor events may be changed due to unforeseen weather conditions.

Corridor Quiet Hours

As a courtesy to all our Guests, please recognize quiet hallway hours from 10:00 p.m. til 8:00 a.m.

Environmental Message

With Disney's commitment to the Environment please refrain from throwing anything over the Ship's side. Thank you.

No Reserved Seats Policy

As a courtesy to all Guests we kindly advise that the saving of seats is not permitted in the Walt Disney Theatre, and the saving of the sun loungers is not permitted on Deck 9 and 10. Items left unattended will be returned to lost and found at Guest Services, Deck 3, Midship.

Smoking

For the comfort of our guests, the following areas are designated as smoking areas:
• Deck 10 Forward, Starboard Side
• Deck 9, Forward, Starboard Side at Quiet Cove
• Deck 4, Starboard Side from 6:00 p.m. to 6:00 a.m. only (all of Deck 4 is non-smoking from 6:00 a.m. to 6:00 p.m.)
Smoking is prohibited inside all guest staterooms and on stateroom verandahs. Guests found smoking in their staterooms or on their verandahs will be charged a \$250 stateroom recovery fee.

Walt Disney Theatre

Theatrical performances may use artificial fog, strobe lights, pyrotechnics and other special effects. For the safety of our performers and the comfort of those around you, the use of any photography or video recording device or any electronic equipment is prohibited.

Verandah Safety

Please do not leave any combustible materials on your balcony when not present in your stateroom for safety reasons.

WEDNESDAY, MAY 13, 2015 - NASSAU, BAHAMAS

BUENA VISTA THEATRE

Deck 5, Aft

Open Captioning



8:30 am
Duration:
1 hr 48 mins
Rating: PG



10:45 am
Duration:
1 hr 21 mins
Rating: G



12:30 pm &
10:45 pm
Duration:
2 hrs 9 mins
Rating: PG



3:00 pm
Duration:
2 hrs 22 mins
Rating: PG-13

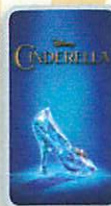

5:45 pm &
8:00 pm
Duration:
1 hr 52 mins
Rating: PG

DOLBY 3D

Character Appearances

DAISY DUCK
Deck 4, Midship (S) - 8:30 am

STITCH
Preludes - 8:45 am

DONALD DUCK
Deck 4, Midship (S) - 9:00 am

CAPTAIN HOOK & MR SMEE
Preludes - 9:15 am

Deck 4, Midship (S)
5:15 pm & 7:15 pm

MINNIE MOUSE
Deck 4, Midship (S) - 9:30 am

GOOFLY
Preludes - 9:45 am

PIRATE STITCH
Deck 4, Midship (S)
4:30 pm
Deck 5, Midship
5:30 pm & 7:15 pm

PIRATE MICKEY MOUSE
Lobby Atrium (P)
4:45 pm, 5:45 pm & 7:30 pm

PIRATE CHIP & DALE
Deck 5, Midship
5:00 pm, 6:00 pm & 7:45 pm

PIRATE MINNIE MOUSE
Lobby Atrium (P)
5:15 pm, 6:15 pm & 8:00 pm

CAPTAIN JACK SPARROW
Preludes - 5:30 pm & 7:15 pm

PETER PAN
Deck 4, Midship (S)
5:45 pm & 8:00 pm

PIRATES IN THE CARIBBEAN DECK PARTY
Deck 9 Stage - 10:00 pm



(P) - Portside, (S) - Starboard Side

Don't forget your Camera to capture those Magical Moments!
Check here each day for Character appearances.
For detailed Character appearance information
see the Character Information Board in the Lobby Atrium.
Meet-and-Greets will be advertised for the length of time the line will be
open. To avoid disappointment, please meet at start time of appearances.

YOUTH ACTIVITIES THEMED EXPERIENCES

CLUBHOUSE SERIES
focuses on movement and
features content which appeals
to younger children.

STORYBOOK SERIES
is designed with a strong
connection to the Disney
classic stories.

JUMP UP! SERIES
includes large group games &
movement-oriented activities.

CREATE & INVENT SERIES
will have a tactile focus allowing
children to create and admire
their work.

IN THE SPOTLIGHT SERIES
focuses on children's stage
presence with lots of
activities and enthusiasm.

SOLVE IT! SERIES
are less active, but will challenge
children with problem/
solutions-based activities.

YOUTH ACTIVITIES OPEN HOUSE

Activities for families, adults and children of all ages to enjoy together.

SHIP DIRECTORY

YOUTH ACTIVITIES

DISNEY'S OCEANEER CLUB	DECK 5, MID	7:00 AM - 10:00 PM
DISNEY'S OCEANEER LAB	DECK 5, MID	9:00 AM - 12:00 PM
EDGE	DECK 2, MID	10:30 AM - 1:00 PM
IT'S A SMALL WORLD NURSERY	DECK 5, AFT	7:00 AM - 11:00 PM
VIBE	DECK 10, MID	12:00 PM - 2:00 PM

POOLS

*Children under 12 years of age must have adult supervision in all pools.

AQUADUNK	DECK 10, MID	12:00 PM - 5:00 PM
		5:45 PM - 9:00 PM
AQUALAB	DECK 9, AFT	8:30 AM - 8:00 PM
GOOFLY'S POOL	DECK 9, MID	9:00 AM - 8:00 PM
NEPHEWS' SPLASH ZONE	DECK 9, AFT	8:30 AM - 6:00 PM
QUIET COVE POOL (18+)	DECK 9, FWD	8:00 AM - 10:00 PM
TWIST 'N' SPOUT	DECK 9, AFT	12:00 PM - 9:00 PM

Complimentary pool vests are available for children to use in the pools onboard.
They are located on the pool deck.

RECREATION

PORT ADVENTURES DESK	DECK 3, MID	7:00 AM - 10:30 AM
		7:00 PM - 8:30 PM
SENSES FITNESS CENTER (18+)	DECK 9, FWD	6:30 AM - 10:00 PM
WIDE WORLD OF SPORTS DECK	DECK 10, FWD	24 HOURS

GENERAL INFORMATION

BUENA VISTA THEATRE	DECK 5, AFT	SHOWTIMES
DISNEY VACATION CLUB DESK	DECK 4, MID	5:00 PM - 10:00 PM
ONBOARD SALES DESK	DECK 4, MID	4:00 PM - 6:00 PM
		7:30 PM - 8:30 PM
		9:30 PM - 10:30 PM

FUNNEL VISION	DECK 9, MID	SHOWTIMES
GUEST SERVICES	DECK 3, MID	24 HOURS
HAIR BRAIDING	DECK 9, MID	4:00 PM - 6:00 PM
		7:00 PM - 10:00 PM

MEDICAL HEALTH CENTER	DECK 1, FWD	9:30 AM - 11:00 AM
		4:30 PM - 7:00 PM

PORT & SHOPPING DESK	DECK 3, MID	7:30 PM - 8:30 PM
PRELUDES	DECK 4, FWD	5:30 PM - 9:00 PM

QUARTER MASTERS (ARCADE)	DECK 9, MID	24 HOURS
SENSES SPA AND SALON	DECK 9, FWD	8:00 AM - 10:00 PM

SHUTTERS PHOTO GALLERY	DECK 4, AFT	4:30 PM - 11:00 PM
TODDLER AREA (PROMENADE LOUNGE)	DECK 3, AFT	24 HOURS

WALT DISNEY THEATRE	DECK 4, FWD	SHOWTIMES
---------------------	-------------	-----------

SHOPPING

MICKEY'S MAINSAIL	DECK 4, FWD	8:30 PM - 11:00 PM
QUACKS	DECK 9, MID	
SEA TREASURES	DECK 3, FWD	8:30 PM - 11:00 PM
VISTA GALLERY	DECK 4, MID	8:30 PM - 11:00 PM
WHITE CAPS	DECK 4, FWD	8:30 PM - 11:00 PM

IMPORTANT NUMBERS

Fire/Security: 7-3001
Medical EMERGENCY: 7-3000
Health Center: 7-1923

DINNER MENU
Animator's Palate - Pirates
Carioca's - Pirates
Lumiere's - Pirates

DRINK OF THE DAY
Pinais Supreme (Non-Alcoholic)
Sunken Treasure (Alcoholic)

WEATHER FORECAST
Today: Sunny
High: 78° F/26° C
Tomorrow: Sunny
High: 78° F/26° C

Evening Attire: Pirate or Cruise Casual

DINING & LOUNGES

BREAKFAST

CABANAS	DECK 9, AFT	6:30 AM - 11:00 AM
DAISY'S DE LITES	DECK 9, AFT	7:00 AM - 9:00 AM
LUMIERE'S (À-LA CARTE)	DECK 3, MID	7:30 AM - 9:00 AM

LUNCH

CABANAS	DECK 9, AFT	11:30 AM - 2:00 PM
DAISY'S DE LITES	DECK 9, AFT	11:00 AM - 6:00 PM
LUMIERE'S (À-LA CARTE)	DECK 3, MID	12:00 PM - 1:30 PM
PETE'S BOILER BITES	DECK 9, AFT	11:00 AM - 6:00 PM
PINOCCHIO'S PIZZERIA	DECK 9, MID	11:00 AM - 6:00 PM

DINNER

ANIMATOR'S PALATE	DECK 4, AFT	5:45 PM & 8:15 PM
CABANAS TABLE SERVICE	DECK 9, AFT	6:30 PM - 8:30 PM
CARIOCA'S	DECK 3, AFT	5:45 PM & 8:15 PM
DAISY'S DE LITES	DECK 9, AFT	
LUMIERE'S (À-LA CARTE)	DECK 3, MID	5:45 PM & 8:15 PM
PALO (FOR RESERVATIONS CALL 7-8843)	DECK 10, AFT	6:00 PM - 8:30 PM
PETE'S BOILER BITES	DECK 9, AFT	6:00 PM - 9:30 PM

LATE NIGHT SNACKS

O'GILLS PUB	DECK 3, FWD	
PINOCCHIO'S PIZZERIA	DECK 9, MID	9:30 PM - 12:00 AM
PROMENADE LOUNGE	DECK 3, AFT	

ADDED FEATURES

EYE SCREAM	DECK 9, AFT	11:00 AM - 11:00 PM
BEVERAGE STATION	DECK 9, AFT	24 HOURS
ROOM SERVICE	DIAL 7-4330	24 HOURS

ENTERTAINMENT - LOUNGES - DARK

Adults must be 21 and older to consume alcoholic beverages.

AFTER HOURS	DECK 3, FWD	(AFTER 9:00 PM. ADULTS ONLY)
COVE CAFE (18+)	DECK 9, MID	6:30 AM - 12:00 AM
D LOUNGE	DECK 4, MID	SHOWTIMES
FATHOMS (18+)	DECK 3, FWD	7:00 PM - 2:00 AM
FROZONE TREATS	DECK 9, AFT	10:00 AM - 6:00 PM
INTERNET CAFE	DECK 3, AFT	24 HOURS
KEYS (18+)	DECK 3, FWD	6:00 PM - 12:00 AM
O'GILLS PUB (18+)	DECK 3, FWD	4:00 PM - 12:00 AM
PRELUDES	DECK 4, FWD	5:30 PM - 9:00 PM
PROMENADE LOUNGE	DECK 3, AFT	7:30 AM - 12:00 AM
PINOCCHIO'S PIZZERIA	DECK 9, MID	9:30 AM - 12:00 AM
SIGNALS (18+)	DECK 9, FWD	9:30 AM - 10:30 PM

Public Health Advisory: Consuming raw or undercooked meats, poultry, seafood, shellfish, or eggs may increase your risk for foodborne illness, especially if you have certain medical condition.



All Ashore: Approx. 7:00 am
All Aboard: 7:45 pm

Ship's Agent in Nassau

Nassau, Bahamas
R.H. Curry & Company, 303 Shirley St.,
P.O. Box N8168 Nassau, Bahamas
242-323-8425 or 242-427-4239

Morning	8:30	8:45	9:00	9:15	9:30	9:45	10:00	10:15	10:30	10:45	11:00	11:15	11:30	11:45	12:00	12:15	12:30	12:45	1:00	1:15	1:30		
FUNNEL VISION	Lady and the Tramp (G) Funnel Vision					Toy Story 2 (G) Funnel Vision					Peter Pan (G) Funnel Vision												
BUENA VISTA THEATRE	Big Hero 6 (PG) Open Captioning Duration: 1 Hour 48 Minutes										Monkey Kingdom (G) Duration: 1 Hour 21 Minutes							McFarland, USA (PG) Duration: 2 Hours 9 Minutes					
CHARACTERS	Daisy DK4 Mid (S)		Donald DK4 Mid (S)		Minnie DK4 Mid (S)																		
	Stitch Preludes		Hook & Smee Preludes		Goofy Preludes																		
FUN FOR ALL AGES									Youth Activities Open House								Crafts: Door Hangers Promenade Lounge						
						Youth Activities Open House														Pirate Crafts			
						Create a Postcard			Marshmallow Olympics									Youth Activities Open House					
ADULTS	Friends of Bill W. Keys																						
VIBE 14-17 YEARS OLD															Youth Activities Open House								
EDGE 11-14 YEARS OLD									Youth Activities Open House					Craft Corner									
OCEANEER LAB 3-12 YEARS OLD						Youth Activities Open House												Lunch					
						Create a Postcard			Marshmallow Olympics														
OCEANEER CLUB 3-12 YEARS OLD	Movie Time					Nemo's Coral Reef Adventure					Heffalump Hunting					Dress Up Fun		The Royal Ball		Youth Activities Open House			
																					Pirate Crafts		

Afternoon	1:45	2:00	2:15	2:30	2:45	3:00	3:15	3:30	3:45	4:00	4:15	4:30	4:45	5:00	5:15	5:30	5:45	6:00	6:15	6:30	6:45					
FUNNEL VISION	Muppet Treasure Island (G) Funnel Vision										Poolside Jams with Cruise Staff DJ Deck 9 Stage					Pirates of the Caribbean I (PG-13) Funnel Vision										
BUENA VISTA THEATRE						Avengers: Age of Ultron (PG-13) DOLBY 3D Duration: 2 Hours 22 Minutes										Cinderella (2015) (PG) Duration: 1 Hour 52 Minutes										
CHARACTERS											Stitch DK4 Mid (S)				Chip/Dale DK 5, Mid		Hook & Smee DK4 Mid (S)		Stitch DK 5, Mid		Peter Pan DK4 Mid (S)		Chip/Dale DK 5, Mid			
											Mickey Lobby Atrium (P)				Minnie Lobby Atrium (P)		Jack Sparrow Preludes		Mickey Lobby Atrium (P)		Minnie Lobby Atrium (P)					
FUN FOR ALL AGES	Disney Charades Promenade Lounge					Pirate Trivia Quest Promenade Lounge						Pirate Crafts Promenade Lounge		Bingo Pre Sales		Double Up Jackpot Fathoms				Talent Show Rehearsals Fathoms					The Comedy and Magic of John Cassidy Walt Disney Theatre	
				Mouseketeer Training Disney's Oceaneer Club						Story Time with Belle						Pirate Palooza Promenade Lounge									Pirate Crafts Promenade Lounge	
ADULTS	Mixology (21+) Keys								Footprint Analysis Senses Spa & Salon						Crafts: Origami Favorites O'Gills Pub		Club 18*21: Disney Vacation Club Group Preview D Lounge		Xbox® Disney Fantasia: Music Evolved O'Gills Pub				Xbox® Challenge O'Gills Pub			
VIBE 14-17 YEARS OLD	T-Shirt Making							Wii Challenge			Scavenger Hunt			Sports Deck Fun						Youth Activities Open House						
EDGE 11-14 YEARS OLD	Video Game Challenge							Scavenger Hunt			Sports Deck Fun			Brain Teasers						Chess and Checkers Challenge						
OCEANEER LAB 3-12 YEARS OLD	Around the World in 7 days					Pinata Party						Hats Off to Peter Pan				Go Fetch										
OCEANEER CLUB 3-12 YEARS OLD	Youth Activities Open House													Elephant Soccer		Pirate Crafts				Dinner						
	Pirate Crafts		Mouseketeer Training					Story Time with Belle																		

Evening	7:00	7:15	7:30	7:45	8:00	8:15	8:30	8:45	9:00	9:15	9:30	9:45	10:00	10:15	10:30	10:45	11:00	11:15	11:30	11:45	12:00	
FUNNEL VISION											Davy Jones Funnel Vision	Pirates IN The Caribbean Deck Party Funnel Vision										
BUENA VISTA THEATRE					Cinderella (2015) (PG) Duration: 1 Hour 52 Minutes						McFarland, USA (PG) Duration: 2 Hours 9 Minutes											
CHARACTERS		Hook & Smee DK4 Mid (S)	Mickey Lobby Atrium (P)	Chip/Dale DK 5, Mid	Minnie Lobby Atrium (P)																	
		Captain Jack Sparrow Preludes				Peter Pan DK4 Mid (S)																
FUN FOR ALL AGES		Bingo Pre Sales	Pirate Jackpot Bingo Fathoms				The Comedy and Magic of John Cassidy Walt Disney Theatre				The Challenge of Davy Jones Deck Stage	 Deck Stage			 Deck Stage							
			A Pirate's Life For Me D Lounge																			
			Family Dance Party Promenade Lounge					Pirate Crafts Promenade Lounge									Live Music With Daria and Roberto Promenade Lounge					
ADULTS			Movie Quotes Trivia O'Gills Pub			Xbox® Challenge O'Gills Pub					Club 18*21: Mixer Quiet Cove Pool	Music Video Dance Party Fathoms				Krazy Karaoke followed by Cruise Staff DJ Fathoms						
			Live Jazz Piano With Nick Messina Keys				Live Piano With Joe Creamer Keys				Live Music With The Dreamers Quiet Cove Pool				Whiskey Tasting (21+) Cove Cafe							
VIBE 14-17 YEARS OLD	Open House 🍷	Smoothie Hour					Pirate Prep		Pump It Up			Deck Party					Gotcha Registration		A Pirate's Life For Me			
EDGE 11-14 YEARS OLD		Youth Activities Open House 🍷							Pirate Prep			Deck Party						A Pirate's Life For Me				
OCEANEER LAB 3-12 YEARS OLD	Pirate Prep 🍷		Pirates of the Caribbean				A Pirate's Life For Me				Pirates of the Caribbean				Pirate Games 🍷							
OCEANEER CLUB 3-12 YEARS OLD	Pirate Prep 🍷	So You Want to be a Pirate? 🍷					Youth Activities Open House 🍷															
							Become Iron Man! 🍷															

Symbol for activities that will be repeated during the cruise



FOLD

Fold along the dotted lines and take me with you so you don't miss any of the fun!

FOLD

IN THE SPOTLIGHT SERIES
SCUZE IT! SERIES

JUMP UP! SERIES
CREATE & INVENT SERIES
OPEN HOUSE

CLUBHOUSE SERIES
BOOKEND SERIES