

# PERSONAL NAVIGATOR



Sunrise: 6:02 am Sunset: 6:43 pm  
 Evening Attire: Pirate or Cruise Casual  
 All Ashore: 7:45 am All Aboard: 4:45 pm

Today: Sunny High: 80°F/27°C  
 Tomorrow: Partly Cloudy High: 78°F/26°C

WEDNESDAY, APRIL 22, 2015

SAN JUAN, PUERTO RICO

## Disney Nature Monkey Kingdom

Duration : 1 hr 21 minutes - Rating : G



### WALT DISNEY THEATRE

Deck 3 & 4 Forward  
 6:00 pm & 8:30 pm



As a courtesy to all Guests, we kindly advise that the saving of seats is **not** permitted in the Walt Disney Theatre.



Assistance available at the entrance to the Walt Disney Theatre 30 minutes prior to show time.

ADVENTURE IS  
 IN FULL SWING.

EARTH DAY

## San Juan Port Information

With its cobblestone streets, brightly colored buildings and a history that stretches back to the Conquistadors, San Juan is a popular tourist destination. The oldest city under U.S. jurisdiction, it offers a warm climate throughout the year, with temperatures sizzling in the summer. Mountains cover over half of the island terrain, but the geography of Puerto Rico also includes rain forests, deserts and caves.

Old San Juan is the oldest settlement within Puerto Rico and is the historic colonial section of San Juan, Puerto Rico. In 1508, Juan Ponce de León founded the original settlement. In 1509, the settlement was abandoned and moved to a site which was then called "Puerto Rico" (meaning "rich port"). In 1521, the name "San Juan" was added, and the newer settlement was given its formal name of "San Juan Bautista de Puerto Rico."

Prior to the 19th century the area outside the city walls occupying the east side of Old San Juan was almost uninhabited. In 1865, the government of San Juan approved a resolution promoting the city expansion across the land of Puerta de Tierra. In 1897, the demolition was officially started and by 1899, the population of Puerta de Tierra had risen to 5,453 while the area comprising the old city had a population of roughly 18,000.

It's a Pirate Celebration, me hearties!  
 Come experience all the pirate fun alongside Captain Mickey Mouse and his famous pirate crew.  
 (Weather Permitting)  
**7:45 pm**  
**Deck 11 & 12 marks the spot**

**Buccaneer Blast Fireworks**  
**10:30 pm**  
**Deck 11 & 12 marks the spot**  
 (Weather Permitting)

## Don't Miss:

### Walk For Wild Life

Vista Cafe, Deck 4, Midship - 4:00 pm

Get outside in celebration of Earth Day! Meet up with crew members and other guests to take a two-mile walk around Disney's Castaway Cay as you connect with nature and support a great cause. This Walk for Wildlife event is free for guests, and Disney Cruise Line will make a donation to the Disney Worldwide Conservation Fund on behalf of every guest that joins the walk!

### Disney Junior Pirate & Princess Dance Party

D Lounge, Deck 4, Midship - 5:00 pm

Calling all Pirates and Princesses! Come join us for a family dance party featuring music and fun activities from Jake & the Neverland Pirates and Sofia the First. Whether you favor tiaras or treasure chests, there's something for you at our Disney Junior Pirate & Princess Dance Party. Sofia and Jake will be there - come join them for the fun!

### Late Night Lounge with Club DJ Pete Down

Ooh La La, Deck 4, Aft - 12:00 am

Join Club DJ Pete Down as he spins the tunes at Late Night Lounge.



## IMPORTANT INFORMATION

Please check your tour tickets for meeting times and locations.  
 Visit the Port Adventures desk, Deck 5, Midship for any questions.

## DINNER MENU

Animator's Palate : Pirates  
 Enchanted Garden : Pirates  
 Royal Court : Pirates

## DRINK OF THE DAY

Princess Delight (Non-Alcoholic)  
 Sunken Treasure (Alcoholic)

## IMPORTANT NUMBERS

Fire/Security: 7-3001  
 Medical Emergency: 7-3000  
 Health Center: 7-1923



# ADULT ACTIVITY HIGHLIGHTS



## SENSES SPA FITNESS CLASSES & SEMINARS

*Sunrise Stretch* - Senses Fitness Center - 6:30 am  
*Body Sculpt Boot Camp* (Nom. Fee) - Senses Fitness Center - 7:00 am  
*Fab Abs* - Senses Fitness Center - 8:00 am  
*How to Increase Your Metabolism* - Senses Spa & Salon - 4:00 pm



## 1820 SOCIETY - ICE CREAM SOCIAL

*Cove Cafe, Deck 11, Forward - 4:00 pm*  
 Join your fellow Society members for some ice cream and conversation.

## 1820 SOCIETY - CHILLAX

*Currents, Deck 13, Forward - 10:00 pm*  
 Time to Chillax at 1820 Society!

## TEAM TRIVIA

*O'Gills Pub, Deck 4, Aft - 1:15 pm & 7:45 pm*  
 Think you have the best team to win? Come and join your Cruise Staff team for this fun team trivia.

## ULTIMATE DISNEY TRIVIA

*O'Gills Pub, Deck 4, Aft - 2:45 pm*  
 Think you know all there is to know about Disney? Come test your knowledge at ultimate Disney trivia for the Adults.

## LIVE GUITAR WITH DAVID KENNY

*Currents, Deck 13, Forward - 6:45 pm & 9:30 pm*  
 Join David Kenny as he plays live for your listening pleasure.

## KRAZY KARAOKE

*The Tube, Deck 4, Aft - 11:00 pm*  
 Take to the stage, grab a microphone and sing your favorite tunes with your Club Host and DJ.

## LATE NIGHT LOUNGE WITH CLUB DJ PETE DOWN

*Oob La La, Deck 4, Aft - 12:00 am*  
 Join Club DJ Pete Down as he spins the tunes at Late Night Lounge.

# SAFETY ASHORE INFORMATION

While you will find many great experiences ashore, please remain vigilant about your personal safety and the safety of your belongings. As in any large urban tourist destination, you'll want to take some basic precautions to make the most of your time ashore.

- Be aware of your surroundings at all times. Avoid short cuts, narrow alleys and poorly lit streets.
- Avoid wandering from the main shopping and tourist areas into unfamiliar territory. If venturing out independently, have a plan, use only licensed taxi operators.
- Identity/Credit Card theft can occur anywhere. Please remain vigilant in monitoring the safe keeping of your personal information.
- Leave valuables in your room safe and avoid carrying large amounts of cash. Exercise caution when using ATMs. Cameras and handbags should be carried close to your body or concealed out of sight.
- Leave air transportation tickets and other travel documents in your room safe. When going ashore, each adult is required to carry a Driver's license, passport or other government-issued photo ID. - Note: Some ports may require guests to carry passports ashore.
- Most crimes are easier to commit in dark unlit areas. When going ashore at night, please be extra vigilant about your personal safety.

# FUN FOR ALL AGES HIGHLIGHTS

## XBOX KINECT - JUST DANCE CHALLENGE

*O'Gills Pub, Deck 4, Aft - 2:00 pm*  
 Come dance with new friends in this fun video game challenge.



## CHIP-IT GOLF (12+)

*Lobby Atrium, Deck 3, Midship - 3:00 pm*  
 It's par for the course for our Guests 12 and older to compete on our special "greens" in this fun tournament.

## PIRATE TRIVIA

*D Lounge, Deck 4, Midship - 4:15 pm*  
*La Piazza, Deck 4, Aft - 8:30 pm*  
 Test the depths of your pirate knowledge with your Cruise Staff at this swashbuckling trivia event.

## DISNEY JUNIOR PIRATE & PRINCESS DANCE PARTY

*D Lounge, Deck 4, Midship - 5:00 pm*  
 Calling all Pirates and Princesses! Come join us for a family dance party featuring music and fun activities from Jake & the Neverland Pirates and Sofia the First. Whether you favor tiaras or treasure chests, there's something for you at our Disney Junior Pirate & Princess Dance Party. Sofia and Jake will be there - come join them for the fun!

## A PIRATE'S LIFE FOR ME



*D Lounge, Deck 4, Midship - 6:30 pm & 9:30 pm*  
 Calling all Pirates, we be! If ye have an adventurous spirit or pirate savvy, come spin the "Wheel of Destiny" for a treasure trove of fun be ripe for the takin' in this action packed pirate game show.

## PIRATE GAMES

*Deck Stage, Deck 11, Midship - 7:30 pm*  
 Arrgh ye up to the challenge some crazy pirate themed games?



## MICKEY'S PIRATES IN THE CARIBBEAN

*Funnel Vision, Deck 11, Midship - 7:45 pm*  
*Deck Stage, Deck 11, Midship - 7:45 pm*  
 It's a Pirate Celebration, me hearties! Come experience all the pirate fun alongside Captain Mickey Mouse and his famous pirate crew. Play, dance and acquire all the pirate skills needed to become an official member of Mickey's Pirate Crew! (Weather Permitting)

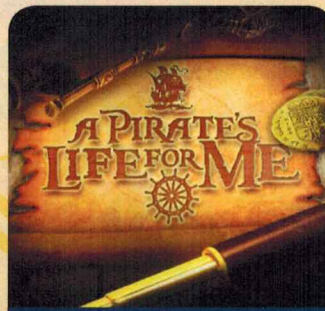

## PIRATE GAME SHOW

Calling all Pirates, we be!  
 If ye have an adventurous spirit or pirate savvy, come spin the "Wheel of Destiny" for a treasure trove of fun be ripe for the takin' in this action packed pirate game show.

*D Lounge,  
 Deck 4, Midship,  
 6:30 pm & 9:30 pm*

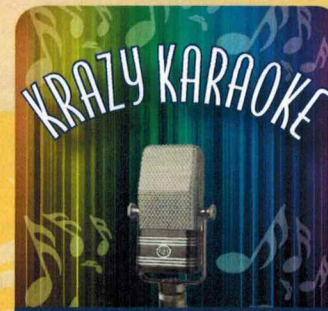

## ADULT KARAOKE

Take to the stage,  
 grab a microphone and sing  
 your favorite tunes with  
 your Club Host and  
 Cruise Staff DJ.

*The Tube (18+),  
 Deck 4, Aft,  
 11:00 pm*



# YOUTH ACTIVITY HIGHLIGHTS

## DINE & PLAY

A convenience for families dining at 8:15 pm, our Youth Activities counselors will be available at 9:15 pm at the entrance of Royal Court, Enchanted Garden and Animator's Palate dining rooms to bring registered children to join the fun in the Youth Activity areas.



Deck 5, Midship (7-1440)  
(3-12 years old) 10:00 am - 10:30 pm

### HEFFALUMP EXPODISHUN

1:45 pm  
The Heffalump is missing! Help us find him before the Woozles do!

### JAKE AND THE NEVERLAND PIRATES

3:45 pm  
Join us for a journey to Neverland, all you need is Faith, Trust and Pixie Dust.



Deck 5, Midship (7-1445)  
(3-12 years old) 7:30 am - 12:00 am

### SUPER SLOPPY SCIENCE

2:45 pm  
Join Professor Make-O-Mess in some of the most extreme experiments you will ever see in the world of Super Sloppy Science!

### PIRATES OF THE CARIBBEAN: TIDES OF FORTUNE

9:30 pm  
Inspired from the Pirates of the Caribbean saga, during this interactive computer game, cruisers in the Disney's Oceaneer Lab get a chance to sail the seven seas!



Deck 13, Midship (7-9743)  
(11-14 years old) 9:00 am - 12:00 am

### ANYONE CAN COOK

4:00 pm  
Anyone can cook as we work together to create some of our favorite treats.

### PIRATES OF THE CARIBBEAN: TIDES OF FORTUNE

12:15 am  
Inspired from the Pirates of the Caribbean saga, during this interactive computer game, cruisers in the Disney's Oceaneer Lab get a chance to sail the seven seas!



Entrance on Deck 4, Forward (7-9418)  
(14-17 years old) 11:00 am - 2:00 am

### ESPN DREAM TEAM DRAFT DAY - FOOTBALL

5:30 pm  
Join the "Commissioner" and engage in this interactive fantasy football draft unlike anything you've ever seen! Can YOU draft the greatest football team of all-time?

### PUMP IT UP

9:00 pm  
Join us in the Fitness Center for a Teen Only workout. Meet in Vibe to join in!

## YOUTH ACTIVITIES OPEN HOUSE

Open House is an opportunity for all to come and participate in a variety of exciting activities and free time in the Oceaneer Club, Oceaneer Lab, it's a small world nursery, Vibe and Edge throughout the cruise. During these times secured programming will still be offered in the other venue for those looking to check their children into care.

Disney's Oceaneer Club: 10:00 am - 12:00 pm  
Disney's Oceaneer Lab: 5:00 pm - 6:30 pm  
Edge: 9:00 am - 10:00 am & 5:30 pm - 7:00 pm  
Vibe: 11:00 am - 12:00 pm & 6:30 pm - 8:30 pm

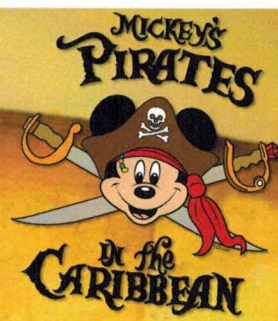

7:45 pm

Pirate Games start at 7:30 pm

Deck 11 & 12 Mark the Spot

It's a Pirate Celebration, me hearties!

Come experience all the pirate fun alongside Captain Mickey Mouse and his famous pirate crew.  
(Weather Permitting)

### Buccaneer Blast Fireworks

What's a pirate party without some fireworks to remind the other ships who be ruling the oceans blue?

10:30 pm

Deck 11 & 12 Mark the Spot

Fireworks will be on display Starboard side  
Seen best from Deck 11, center pool area, and on Deck 12.  
(Weather Permitting)

### Club Pirate

If ye be a fan of Pirates of the Caribbean, tis time to revel in the night at the hottest dance club in all the seven seas.

(Immediately following Buccaneer Blast) (Weather Permitting)

# BUENA VISTA THEATRE

Deck 4 & 5, Midship  
Today's Movies

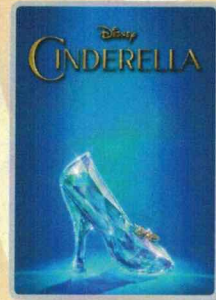

8:30 am, 5:30 pm,  
8:15 pm  
& 11:00 pm  
Duration:  
1 hr 52 mins  
Rating: PG



11:00 am  
Duration:  
1 hr 48 mins  
Rating: PG

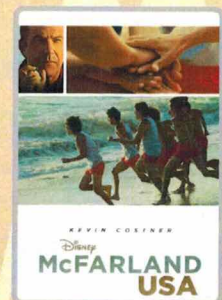

2:00 pm  
Duration: 2 hrs 9 mins  
Rating: PG



# MORE TO ENJOY WHILE ONBOARD



## STAR WARS™ DAY AT SEA

Get ready for a vacation that's out of this world! Disney Cruise Line is introducing Star Wars™ Day at Sea. Sail during January - April 2016 aboard the Disney Fantasy. One Epic Day. Eight Select Sailings. Visit the Onboard Sales Desk for more information.



## DISNEY VACATION CLUB® GROUP PREVIEW

Want to learn more about taking magical vacations year after year? Please see a Disney Vacation Club representative on Deck 4, Midship, or call 7-2805 from your stateroom phone for more information about our interactive group presentation.



## PORT AND SHOPPING INFORMATION

Tune in channel 9 for updated San Juan information. Old San Juan is a charming & fun shopping destination! Walk to Calle Fortaleza Street and join your Port Shopping Guide, Johan at 'Blue Diamond' for the Pandora Bracelet Raffle at 11:30 am! Last chance for Cariloha Bamboo and Del Sol Color Change! Bring your shopping map and don't miss the great coupons on the gangway!

## Connect @ Sea

We are now offering a NEW and improved Internet service to stay connected on your cruise like no other in the industry! Internet packages range from \$0.25 per MB - \$89.00 (1000 MB package). For more information contact your Connect@Sea Expert or Guest Services onboard.

## ONBOARD AIRLINE CHECK IN

Stop by the Guest Services Desk, Deck 3, Midship to find out about enrolling in our Onboard Airline Check In Service.

## FREE ON DEMAND TV

Watch Disney movies, Hollywood features, ABC shows, and even captioned content, plus much more "On Demand" for FREE in the comfort of your stateroom! Bookmark your movie and come back to watch it later. Press MENU on your stateroom television remote control and follow the prompts.



Welcome to San Juan: endless sand, swashbuckling history lessons and wildly diverse tropical terrain. The sun-washed backyard of the

United States is a place locals fittingly call the "Island of Enchantment." Please visit our friendly

Port Adventures Team at the Port Adventures Desk, located in Deck 5, Midship to look for adventures ashore.

## SHOPPING

### PIRATE PARTY GEAR

From eye patches and swords to Pirate Mickey Ear Hats, Mickey's Mainsail has all the pirate loot you need to gear up for Pirate Night! Deck 3, Forward.

### UNIQUE DISNEY ART AT THE VISTA GALLERY

Stop by the Vista Gallery to view original artwork by a variety of celebrated Disney artists featuring some of your favorite Disney characters. Also check out unique Disney art painted on original dessert plates from the Animator's Palate Restaurants on the Disney Magic® Cruise Ship and Disney Wonder® Cruise Ship. Created by popular Disney artists, Mark Seppala and Joe Kaminski, these one-of-a-kind plates are available exclusively on Disney Cruise Line® while supplies last. Deck 4, Midship.

### PRECIOUS DISNEY PLUSHES

Cuddle up with some of your favorite Disney pals when you swing by Mickey's Mainsail and discover a lovable, soft Plush. From Stitch to Mickey and Minnie, you'll be sure to find a new cuddly friend to take home. Deck 3, Forward.

### LIGHT UP THE NIGHT

Glow merchandise is only available on Pirate Night! Don't miss your opportunity to light up the night! Stop by Quacks, Deck 11, Starboard to complete your Pirate attire!

### THE DISNEY PARKS COLLECTION BY PANDORA JEWELRY

The Disney Parks Collection by PANDORA Jewelry features hand-finished .925 sterling silver and 14K gold charms inspired by some of Disney's most beloved characters. Visit White Caps on Deck 3, Forward, where you'll find a specially designed sterling silver charm featuring a Disney Cruise Line ship.

### INTRODUCING DISNEY INSPIRED JEWELRY BY SOPHIA FIORI

Sophia Fiori, one of the world's leading designers of diamond jewelry, is introducing their new Disney inspired diamond jewelry collection. Available now onboard for a limited time, stop by White Caps to view how Sophia Fiori makes some of your favorite Disney icons shine. White Caps, Deck 3, Forward.

Due to port regulations, when the ship is docked, the stores will remain closed.



## SALON TASTER SPECIAL

- Scalp Massage
- European Facial
- Hand Treatment
- Sunglow Makeover
- Conditioning Hair Treatment
- Eye Collagen Treatment
- Foot & Ankle Massage
- Neck & Shoulder Massage

Three for 99.00  
Five for 119.00  
All Eight for 139.00

## PIRATE'S LEAGUE

Come and join Captain Jack Sparrow's crew and get your piratical transformation, when pirates ransack the Bibbidi Bobbidi Boutique. Learn how to be a true and honest pirate! Located on Deck 5, Midship, across from the Port Adventures desk.



## Shutters GET THE PICTURE

Order a Get the Picture! photo disc and share your vacation memories digitally! No need to decide which photos to take home now, select your photos from the comfort of your home. Print, send and share your photos easily! Hurry as supplies are limited. Offer available per stateroom.

*\*Terms and conditions apply. Photos captured on your vacation are only available for purchase during this cruise.*

## IMPORTANT INFORMATION

### Security Notice

All Guests (including children) who wish to disembark the ship are required to present their Key to the World card at the gangway. A photo ID is also required for those Guests who are 18 years of age or older. Guests under the age of 18 are required to have a parent, guardian or other responsible adult sign an authorization form at the Guest Service Desk if they wish to go ashore unaccompanied or with any adult from another stateroom.

**Sunscreen/Insect Repellent Advisory**  
Use sunscreen first and protect against mosquito bites and related illnesses by applying insect repellent on top of sunscreen when going ashore. Insect repellent is available for purchase in White Caps.

### Cold and Flu Reminder

Please wash hands frequently and thoroughly, particularly before meals. Contact the Health Center by dialing 7-1923, should anyone in your party become ill.

### Corridor Quiet Hours

As a courtesy to all our Guests, please recognize quiet hallway hours from 10:00 pm til 8:00 am

### Inclement Weather

For the safety of all Guests, outdoor events may be changed due to unforeseen weather conditions.

### Environmental Message

With Disney's commitment to the Environment, please refrain from throwing anything over the Ship's side. Thank you!

### No Reserved Seats Policy

As a courtesy to all our Guests, we kindly advise that the saving of seats is not permitted in the Walt Disney Theatre, and the saving of the sun loungers is not permitted on Deck 11, 12, and 13. Items left unattended will be returned to lost and found at Guest Services, Deck 3 Midship.

### Smoking

For the comfort of our Guests, the following areas are designated as smoking areas:  
\*Deck 13, forward, port side by Currents  
\*Deck 12, aft, port side outdoor area that is accessible through the Meridian Lounge  
\*Deck 4, aft, port side from 6:00 pm to 6:00 am only (all of Deck 4 is non-smoking from 6:00 am to 6:00 pm)  
Smoking is prohibited inside all Guest staterooms and on stateroom verandahs. Guests found smoking in their staterooms or on their verandahs will be charged a \$250 stateroom recovery fee. Electronic cigarettes may only be used in designated smoking areas.

### Walt Disney Theatre

Theatrical performances may use artificial fog, strobe lights, pyrotechnics and other special effects. For the safety of our performers and the comfort of those around you, the use of any photography, video recording device or any electronic equipment is prohibited.

### Verandah Safety

Please do not leave any combustible materials on your balcony when not present in your stateroom for safety reasons.



Morning	8:30	8:45	9:00	9:15	9:30	9:45	10:00	10:15	10:30	10:45	11:00	11:15	11:30	11:45	12:00	12:15	12:30	12:45	1:00	1:15	1:30	
FUNNEL VISION	Sleeping Beauty (G) Funnel Vision						Bolt (PG) Funnel Vision						Cars (G) Funnel Vision									
BUENA VISTA THEATRE	Cinderella (2015) (PG) Duration: 1 Hour 52 Minutes						Big Hero 6 (PG) Duration: 1 Hour 48 Minutes															
CHARACTERS	Don't forget your Camera to capture those Magical Moments! Please refer to the Character Board in the Lobby Atrium for detailed Character appearances.																					
FUN FOR ALL AGES	Youth Activities Open House Edge						Youth Activities Open House Disney's Oceaneer Club						Youth Activities Open House Vibe									
	Port Adventures - Please check your tickets for meeting times and locations.																					
ADULTS	Friends of Bill W. Outlook						Books and Magazines available in Cove Cafe.												Team Trivia O'Gills Pub			
	Board Games available in O'Gills Pub.																					
VIBE 14-17 YEARS OLD							Youth Activities Open House Edge						Teen Choice						Anyone Can Cook			
EDGE 11-14 YEARS OLD							Youth Activities Open House Edge						Xbox Challenge						Animation Cells			
OCEANEER LAB 3-12 YEARS OLD							Human Bingo Heart						Magic PlayFloor						Animation Antics Heart			
							Game Challenge						Pathfinders Heart						Lunch			
OCEANEER CLUB 3-12 YEARS OLD							Youth Activities Open House Edge						Magic PlayFloor						Craft Corner Heart			
																			Scavenger Hunt			

Afternoon	1:45	2:00	2:15	2:30	2:45	3:00	3:15	3:30	3:45	4:00	4:15	4:30	4:45	5:00	5:15	5:30	5:45	6:00	6:15	6:30	6:45
FUNNEL VISION	The Incredibles (PG) Funnel Vision						Peter Pan (G) Funnel Vision														
BUENA VISTA THEATRE	McFarland, USA (PG) Duration: 2 Hours 9 Minutes						Cinderella (2015) (PG) Duration: 1 Hour 52 Minutes														
CHARACTERS							Peter Pan Lobby Atrium (P)						Tinker Bell Lobby Atrium (V)		Minnie Lobby Atrium (S)						
FUN FOR ALL AGES	Xbox Kinect O'Gills Pub		 Lobby Atrium (12+)		Pirate Crafts D Lounge		Pirate Trivia D Lounge		Hook & Smeek Dk 4, Balcony		Jack Sparrow Preludes		Pirate Mickey Mouse Lobby Atrium (P)								
							Walk For Wildlife Vista Cafe						A Pirate's Life For Me D Lounge								
ADULTS	Ultimate Disney Trivia O'Gills Pub						1820 Society - Ice Cream Social Cove Cafe						David Kenny Live Currents								
							Increase Your Metabolism Senses Spa & Salon						Tongue & Pulse Analysis Senses Fitness Center								
VIBE 14-17 YEARS OLD	Anyone Can Cook		Guitar Hero Challenge		GAGA Ball		Sports Deck Fun		Chillin' in Vibe		ESPN Dream Team Draft Day - Football		Open House Edge								
EDGE 11-14 YEARS OLD	Matinee Movie		Wii Challenge		Go Fetch		Anyone Can Cook		Youth Activities Open House Edge												
OCEANEER LAB 3-12 YEARS OLD			Super Sloppy Science Heart		Stitch's Adventure Squad		Youth Activities Open House Edge		Pirate Games Heart												
	Earth Day Pledge Heart		Game Challenge		Craft Corner Heart		Magic PlayFloor														
OCEANEER CLUB 3-12 YEARS OLD	Heffalump Expodishun Heart		Wii Challenge		Pirate Crafts		Dinner				Earth Day Party										

Evening	7:00	7:15	7:30	7:45	8:00	8:15	8:30	8:45	9:00	9:15	9:30	9:45	10:00	10:15	10:30	10:45	11:00	11:15	11:30	11:45	12:00
FUNNEL VISION	Mickey's PITCH Funnel Vision						Muppet Treasure Island (G) Funnel Vision						Buccaneer Blast & Club Pirate Funnel Vision								
BUENA VISTA THEATRE	Cinderella (2015) (PG) Duration: 1 Hour 52 Minutes						Cinderella (2015) (PG) Duration: 1 Hour 52 Minutes														
CHARACTERS	Jack Sparrow Preludes		 Deck Stage, Deck 11, Midship		Jack Sparrow Preludes		Donald Lobby Atrium (P)		Mickey Lobby Atrium (P)		Daisy Lobby Atrium (S)		Minnie Lobby Atrium (S)								
FUN FOR ALL AGES	Pirate Games Deck Stage, Deck 11, Midship		 Duration: 1 Hour 21 Minutes - Rating: (G) Walt Disney Theatre, Deck 3 & 4, Forward Doors Open 30 minutes prior		Pirate Trivia La Piazza		A Pirate's Life For Me D Lounge		 Buccaneer Blast followed by Club Pirate Deck Stage, Deck 11, Midship												
ADULTS	David Kenny Live Currents		Team Trivia O'Gills Pub		Live Guitar With David Kenny Currents		Joe Creamer Live La Piazza		1820 Society - Chillax Currents		Krazy Karaoke The Tube										
			Live Piano With Joe Creamer La Piazza		Live Guitar With David Kenny Currents		Live Piano With Joe Creamer La Piazza														
VIBE 14-17 YEARS OLD	Youth Activities Open House Edge						Pump It Up						Deck Party								
EDGE 11-14 YEARS OLD	Rockband Challenge		Gender Wars		Pirate Prep		Deck Party						A Pirate's Life For Me								
OCEANEER LAB 3-12 YEARS OLD	Pirate Games Heart		Pirate Prep Heart		A Pirate's Life For Me						Magic PlayFloor										
			Magic PlayFloor		Pirates of the Caribbean: Tides of Fortune						Wii Challenge										
OCEANEER CLUB 3-12 YEARS OLD	Pirate Prep Heart		Pirate Crafts		So You Want to be a Pirate?						Journey to Neverland										
					Glow Jam Heart																

Symbol for activities that will be repeated during the cruise

YOUTH ACTIVITIES OPEN HOUSE

FOLD

Fold along the dotted lines and take me with you so you don't miss any of the fun!

FOLD

IN THE SPOTLIGHT SERIES

SOLVE IT! SERIES

JUMP UP! SERIES

CREATE & INVENT SERIES

CLUBHOUSE SERIES

STORYBOOK SERIES



YOUTH ACTIVITIES THEMED EXPERIENCES

- CLUBHOUSE SERIES** focuses on movement and features content which appeals to younger children.
- JUMP UP! SERIES** includes large group games & movement-oriented activities.
- IN THE SPOTLIGHT SERIES** focuses on children's stage presence with lots of activities and enthusiasm.
- STORYBOOK SERIES** is designed with a strong connection to the Disney classic stories.
- CREATE & INVENT SERIES** will have a tactile focus allowing children to create and admire their work.
- SOLVE IT! SERIES** are less active, but will challenge children with problem/solutions-based activities.
- YOUTH ACTIVITIES OPEN HOUSE** A non-secured program with activities for families, adults and children of all ages to enjoy together.

BUENA VISTA THEATRE

Deck 4 & 5, Midship  
DOLBY 3D

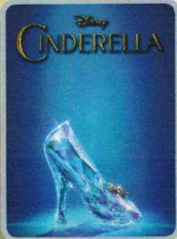

8:30 am, 5:30, 8:15 & 11:00 pm  
Duration: 1 hr 52 mins  
Rating: PG



11:00 am  
Duration: 1 hr 48 mins  
Rating: PG

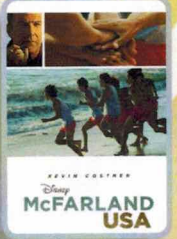

2:00 pm  
Duration: 2 hrs 9 mins  
Rating: PG

Character Appearances

**PETER PAN**  
Lobby Atrium (P) - 4:30 pm

**CAPTAIN HOOK & MR SMEE**  
Deck 4, Balcony  
4:45 pm & 10:00 pm

**CAPTAIN JACK SPARROW**  
Preludes  
5:00 pm, 7:00 pm & 8:15 pm

**PIRATE CHIP & DALE**  
Lobby Atrium (S) - 5:00 pm

**TINKER BELL**  
Lobby Atrium (V) - 5:00 pm

**PIRATE MICKEY MOUSE**  
Lobby Atrium (P)  
5:15 pm, 7:00 pm & 10:00 pm

**PIRATE DONALD**  
Deck 4, Balcony - 5:15 pm  
Lobby Atrium (P) - 9:30 pm

**PIRATE MINNIE MOUSE**  
Lobby Atrium (S)  
5:30 pm & 10:00 pm

**PIRATE GOOFY**  
Deck 4, Balcony  
5:45 pm & 9:30 pm

**PIRATE STITCH**  
Deck 4, Balcony - 7:00 pm

**PIRATE DAISY DUCK**  
Lobby Atrium (S) - 9:30 pm



Don't forget your Camera to capture those Magical Moments!

(H) Hallway - (S) Starboard Side - (P) Port Side - (V) Vestibule

For details of daily Disney character appearances, refer to the character line in your Navigator Grid or the digital character board in the Lobby Atrium.

SHIP DIRECTORY

YOUTH ACTIVITIES			
DISNEY'S OCEANEER CLUB	DECK 5, MID	10:00 AM -	10:30 PM
DISNEY'S OCEANEER LAB	DECK 5, MID	7:30 AM -	12:00 AM
EDGE	DECK 13, MID	9:00 AM -	12:00 AM
VIBE	DECK 4, FWD	11:00 AM -	2:00 AM
IT'S A SMALL WORLD NURSERY	DECK 5, MID	7:30 AM -	11:00 PM

POOLS & MORE			
* Children under 12 must have adult supervision in pool areas.			
AQUADUCK	DECK 12, MID	9:00 AM -	9:00 PM
AQUALAB	DECK 12, AFT	1:00 PM -	7:00 PM
DONALD'S POOL	DECK 11, MID	9:00 AM -	6:00 PM
MICKEY'S POOL	DECK 11, MID	8:30 AM -	6:00 PM
MICKEY'S SLIDE	DECK 11, MID	9:00 AM -	6:00 PM
NEMO'S REEF	DECK 11, MID	9:00 AM -	6:00 PM
QUIET COVE POOL (18+)	DECK 11, FWD	8:00 AM -	10:00 PM
SATELLITE FALLS (18+)	DECK 13, FWD	6:00 AM -	8:00 PM

Complimentary pool vests are available for children to use in the pools onboard. They are located on the pool deck.

RECREATION			
GOLF/SPORTS SIMULATORS	DECK 13, AFT	9:00 AM -	6:00 PM
GOOFY GOLF	DECK 13, AFT	8:00 AM -	7:30 PM
GOOFY'S SPORTS DECK	DECK 13, AFT	8:00 AM -	6:00 PM
MIDSHIP DETECTIVE AGENCY	DECKS 2 & 5, MID	9:00 AM -	10:00 PM
PORT ADVENTURES DESK	DECK 5, MID	7:30 AM -	10:00 AM
SENSES FITNESS CENTER (18+)	DECK 11, FWD	6:30 AM -	10:00 PM

GENERAL INFORMATION			
ARR-CADE	DECK 11, AFT	24 HOURS	
DISNEY VACATION CLUB	DECK 4, MID	5:00 PM -	10:00 PM
GUEST SERVICES	DECK 3, MID	24 HOURS	
MEDICAL HEALTH CENTER	DECK 1, FWD	9:30 AM -	11:00 AM
		4:30 PM -	7:00 PM
ONBOARD SALES DESK	DECK 4, MID	8:00 AM -	9:00 AM
		4:00 PM -	6:00 PM
		7:30 PM -	10:00 PM
PORT & SHOPPING DESK	DECK 4, MID	7:00 PM -	8:30 PM
PRELUDES	DECK 3, FWD	4:45 PM -	5:30 PM
		7:30 PM -	8:15 PM
SENSES SPA AND SALON	DECK 11, FWD	8:00 AM -	10:00 PM
SHUTTERS PHOTO GALLERY	DECK 4, MID	5:30 PM -	10:30 PM
SHUTTERS DIGITAL	DECK 4, MID	24 HOURS	

SHOPPING			
BIBBIDI BOBBIDI BOUTIQUE	DECK 5, MID	9:00 AM -	9:00 PM
MICKEY'S MAINSAIL	DECK 3, FWD	5:30 PM -	11:00 PM
QUACKS	DECK 11, MID	7:00 PM -	11:00 PM
SEA TREASURES	DECK 3, FWD	5:30 PM -	11:00 PM
VISTA GALLERY	DECK 4, MID	6:00 PM -	10:00 PM
WHITE CAPS	DECK 3, FWD	5:30 PM -	11:00 PM
WHOZITS & WHATZITS	DECK 11, MID	7:00 PM -	11:00 PM

<b>DINNER MENU</b>	Animator's Palate : Pirates	Princess Delight (Non-Alcoholic)	Today: Sunny
	Enchanted Garden : Pirates	Sunken Treasure (Alcoholic)	High: 80°F/27°C
	Royal Court : Pirates		Tomorrow: Partly Cloudy
Dining Times: 5:45pm & 8:15pm		High: 78°F/26°C	
<b>Evening Attire: Pirate or Cruise Casual</b>			

DINING & LOUNGES			
<b>BREAKFAST</b>			
CABANAS CONTINENTAL	DECK 11, AFT	6:15 AM -	6:45 AM
CABANAS	DECK 11, AFT	6:45 AM -	10:30 AM
ENCHANTED GARDEN	DECK 2, MID	7:45 AM -	9:45 AM
ROYAL COURT	DECK 3, MID	8:00 AM -	9:30 AM
<b>LUNCH</b>			
CABANAS	DECK 11, AFT	12:00 PM -	2:15 PM
FILLMORE'S FAVORITES	DECK 11, MID	10:30 AM -	6:30 PM
LUIGI'S PIZZA	DECK 11, MID	10:30 AM -	6:30 PM
ROYAL COURT	DECK 3, MID	12:00 PM -	1:30 PM
TOW MATER'S GRILL	DECK 11, MID	10:30 AM -	11:00 PM
<b>DINNER</b>			
ANIMATOR'S PALATE	DECK 3, AFT	5:45 PM &	8:15 PM
ENCHANTED GARDEN	DECK 2, MID	5:45 PM &	8:15 PM
ROYAL COURT	DECK 3, MID	5:45 PM &	8:15 PM
CABANAS TABLE SERVICE	DECK 11, AFT	6:30 PM -	8:30 PM
PALO (18+) (RESERVATIONS REQ. & NOM. FEE APPLIES)	DECK 12, AFT	6:00 PM -	8:30 PM
REMY (18+) (RESERVATIONS REQ. & NOM. FEE APPLIES)	DECK 12, AFT	6:00 PM -	8:30 PM
<b>LATE NIGHT (SNACKS)</b>			
CABANAS PIRATES BUFFET	DECK 11, AFT	10:45 PM -	11:30 PM
LUIGI'S PIZZA	DECK 11, MID	9:30 PM -	12:30 AM
<b>ADDED FEATURES</b>			
BEVERAGE STATION	DECK 11, MID	24 HOURS	
EYE SCREAM	DECK 11, MID	11:00 AM -	11:00 PM
ROOM SERVICE	DIAL 0	24 HOURS	
<b>ENTERTAINMENT - LOUNGES - BARS</b>			
Adults must be 21 and older to consume alcoholic beverages.			
BON VOYAGE	DECK 3, MID	3:00 PM -	10:30 PM
COVE BAR (18+)	DECK 11, FWD	11:00 AM -	11:00 PM
COVE CAFE (18+)	DECK 11, FWD	7:00 AM -	12:00 AM
CURRENTS (18+)	DECK 13, FWD	11:00 AM -	11:30 PM
D LOUNGE	DECK 4, MID	SHOWTIMES	
FROZEN TREATS	DECK 11, MID	12:00 PM -	11:00 PM
LA PIAZZA (18+ AFTER 9:00 P.M.)	DECK 4, AFT	5:00 PM -	2:00 AM
MERIDIAN (18+)	DECK 12, AFT	3:00 PM -	12:00 AM
O'GILLS PUB (18+ AFTER 9:00 PM)	DECK 4, AFT	4:00 PM -	12:00 AM
O'OH LA LA (18+)	DECK 4, AFT	5:00 PM -	2:00 AM
OUTLOOK	DECK 14, MID		
SKYLINE (18+)	DECK 4, AFT	5:00 PM -	12:30 AM
THE TUBE (18+ AFTER 9:00 P.M.)	DECK 4, AFT	9:30 PM -	12:00 AM
VISTA CAFE	DECK 4, MID	7:30 AM -	11:00 PM
WAVES	DECK 12, AFT	2:00 PM -	6:00 PM

Public Health Advisory: Consuming raw or under-cooked meats, poultry, seafood, shellfish, or eggs may increase your risk for food borne illness, especially if you have certain medical condition

Disney Cruise Line **PORT ADVENTURES** IMPORTANT INFORMATION

Please check your tour tickets for meeting times and locations. Visit the Port Adventures Desk, Deck 5, Midship, for any questions.

<b>All Ashore: Approx. 7:45 am</b>		<b>IMPORTANT NUMBERS</b>	
<b>All Aboard: 4:45 pm</b>			
<b>SHIP'S AGENT IN SAN JUAN</b>			
360 San Francisco Street, San Juan, Puerto Rico 00901 Phone (787)725-2532. Fax (787) 724-0339	Fire/Security: 7-3001 Medical EMERGENCY: 7-3000 Health Center: 7-1923		