

PERSONAL NAVIGATOR



SATURDAY, MAY 9, 2015

Sunrise: 6:36 am Sunset: 8:02 pm
Evening Attire: Cruise Casual
All Aboard: 3:45 pm

Today: Sunny High: 82°F/28°C
Tomorrow: Sunny High: 78°F/26°C

PORT CANAVERAL, FLORIDA



Join us tonight in the beautiful Walt Disney Theatre for a magical, musical journey through the wonderland of the Disney Fantasy featuring the Walt Disney Theatre Cast; World Famous Disney Characters and the Comedy & Rhythm of Buckets N Boards.

WALT DISNEY THEATRE
DECK 3 & 4, FORWARD
6:15 pm & 8:30 pm



As a courtesy to all Guests, we kindly advise that the saving of seats is **NOT** permitted in the Walt Disney Theatre.



Assistance available at the entrance to the Walt Disney Theatre 30 minutes prior to show time.

Welcome Aboard!

Your Stateroom & Luggage

Staterooms will be ready at 1:30 pm Stateroom hosts will deliver luggage throughout the day until 5:30 pm

Staterooms with Bunk Beds

Bunk beds are recessed into the ceiling and will be prepared during evening turndown service by your Stateroom Host/ess.

To Change Dining Assignment

Requests for different seating times will be taken today:

- 1:00 - 3:15 pm - Royal Court
- 3:15 - 5:00 pm - Please dial 7-1831/ 7-1832/ 7-1833

Palo & Remy Dining Reservations

Reservations are required and will be taken on a first come basis today at:

- 1:00 pm - 3:15 pm Royal Court, Palo & Remy
- 3:15 - 5:00 pm Please leave a voice mail at 7-9735 for Palo or 7-9734 for Remy.

Dinner

Please check your dining tickets for details of your dining rotation, and bring them to your specific dining location. There is no need to wait in line prior to dinner. Dining Rooms open at designated seating times and your table is reserved each night of your cruise.

- 5:45 pm - First seating
- 8:15 pm - Second seating

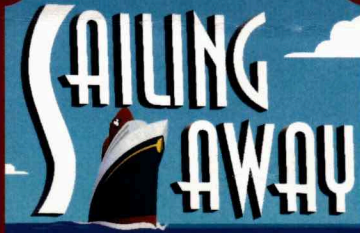

FAMILY DECK PARTY

It's time to go Sailing Away! Join Mickey and Minnie along with Tinker Bell and the rest of the gang as they welcome you to your Disney Cruise Vacation.

Deck Stage,
Deck 11, Midship,
4:30 pm

Don't Miss:

Character Meet & Greet Ticket Distribution

Port Adventures Desk, Deck 5, Midship - 11:30 am - 3:00 pm
Pick up your tickets today to meet some of your favorite Disney friends.

- Princess Gathering
- Queen Elsa

Tickets are required for each of these meet and greets. Space is limited.

Disney Fantasy - Talent Show Sign Ups

Guest Services, Deck 3, Midship

Does your family have what it takes to make their performing dreams come true? Find out at the Disney Fantasy Family Talent Show - dare to show your family's flair! Pre-register at the Guest Services desk, Deck 3, Midship. Your last chance to sign up is at 4:00 pm on Thursday. (Limited Availability)

Walking Ship Tour

Preludes, Deck 3, Forward - 1:00 pm & 2:00 pm

Enjoy the beauty of the Disney Fantasy with your Cruise Staff in this guided tour.

Match Your Mate (18+)

The Tube, Deck 4, Aft - 10:30 pm

It's time to play everyone's favorite couples game show - Match Your Mate!



Visit Shutters for all your photographic needs, from digital cameras, batteries and accessories. All photos taken during this cruise will be available for viewing on our photo kiosks at Shutters Digital, as well as in your photo folder at Shutters, Deck 4, Midship.

DINNER MENU
Animator's Palate : Pacific Rim Cuisine
Enchanted Garden : Continental Market Cuisine
Royal Court : French Cuisine

DRINK OF THE DAY

Bahama Mama (Alcoholic)
Crazy Shake (Non-Alcoholic)

IMPORTANT NUMBERS

Fire/Security: 7-3001
Medical Emergency: 7-3000
Health Center: 7-1923

ADULT ACTIVITY HIGHLIGHTS



FITNESS CLASSES
Senses Spa and Salon has a variety of seminars and fitness classes available throughout the cruise.

BEVERAGE SEMINARS

Your Beverage team has a host of tastings and seminars to entertain and educate you. Stop by La Piazza, Deck 4, Aft to pre-book these experiences (nominal fee applies).

Mixology - Stem to Stern Wine Tasting - Martini Tasting - Champagne Tasting - Beer Tasting - Cognac Tasting - Whisky Tasting - Italian Cocktail Tasting - Tequila & Margarita Tasting - Chocolate & Liquor Tasting - Rum Tasting



1820 SOCIETY: STIR IT. BLEND IT. TASTE IT.

Cove Cafe, Deck 11, Forward - 10:00 pm

Join us for a complimentary tasting event including coffee, chai latte and smoothies in Cove Café exclusively for our 18-20 year olds. You can learn how to create your own specialty coffees as well as plan the activities for the rest of your sailing.

CRUISE HIGHLIGHTS

Saturday PORT CANAVERAL
Port Departure: 5:00 pm
All Aboard: 3:45 pm
Attire: Cruise Casual

A FANTASY COME TRUE:
WELCOME SHOW
Walt Disney Theatre
6:15 pm & 8:30 pm

Sunday DAY AT SEA
Attire: Formal

DISNEY'S ALADDIN
Walt Disney Theatre
3:00 pm,
6:15 pm & 8:30 pm

Monday DAY AT SEA
Attire: Cruise Casual

DISNEY WISHES
Walt Disney Theatre
6:15 pm & 8:30 pm

Tuesday ST. MAARTEN
All Ashore: 8:00 am
All Aboard: 6:45 pm
Attire: Cruise Casual

AVENGERS: AGE OF ULTRON
(PG-13) · DOLBY 3D
Walt Disney Theatre
4:30, 7:45 & 11:00 pm

Wednesday SAN JUAN
All Ashore: 7:45 am
All Aboard: 4:45 pm
Attire: Pirate or Cruise Casual

SHOWTIME:
RICKY KALMON
Walt Disney Theatre
6:15 pm & 8:30 pm

Thursday DAY AT SEA
Attire: Semi Formal

DISNEY'S BELIEVE
Walt Disney Theatre
6:15 pm & 8:30 pm

Friday DISNEY'S CASTAWAY CAY
All Ashore: 9:30 am
All Aboard: 4:45 pm
Attire: Cruise Casual

AN UNFORGETTABLE
JOURNEY
Walt Disney Theatre
6:15 pm & 8:30 pm

Subject to change.



CLUB DJ J ALAN

DJ J. Alan is a Scottsdale, AZ based DJ/Remixer with a unique style and an aggressive mixing technique. Not afraid to jump musical genres throughout the night, J. Alan has a knack for keeping his dance floor on their toes. For over 12 years J. Alan has brought his signature style of mixing and enthusiastic stage presence.

FUN FOR ALL AGES HIGHLIGHTS

WALKING SHIP TOUR

Preludes, Deck 3, Forward - 1:00 pm & 2:00 pm

Enjoy the beauty of the Disney Fantasy with your Cruise Staff in this guided tour.

DISNEY VACATION CLUB MEMBERS CELEBRATION

D Lounge, Deck 4, Midship - 2:30 pm

Calling all Disney Vacation Club Members to our exclusive gathering.

FAMILY DANCE PARTY

The Tube, Deck 4, Aft - 7:15 pm

D Lounge, Deck 4, Midship - 11:30 pm

Bring the whole family and dance your cares away to some of your favorite hits!

SO YOU THINK YOU KNOW YOUR FAMILY?

D Lounge, Deck 4, Midship - 7:30 pm & 9:45 pm

This fun-filled family game show is always full of surprises. Find out how well you know, or don't know your family!

FEATURED VARIETY ACTS THIS VOYAGE



THE COMEDY & RHYTHM OF BUCKETS N BOARDS

Buckets N Boards is a 2-man Comedy Percussion Show that is made up of co-creators Matthew Levingston and Gareth Sever. Their rhythm and comedy show is full of amazing percussion, ridiculous songs, inventive instrumentation, spectacular tap dancing, an incredible variety of musical talents, and good clean fun!



THE PHYSICAL COMEDY OF IVAN PECEL

Leave every notion of what you "thought" a juggler was at the door. Based in Los Angeles, CA, Ivan brings the term "High Energy" to an entirely different level by delivering an unforgettable show unlike anything you have seen before. As funny as a stand up comic, and as skilled as a chinese acrobat, Ivan is the new generation of performers and is one of the best at what he does. This is why he is a favorite among corporations, colleges, trade shows, comedy clubs, cruise ships, and on the Las Vegas Strip.



THE COMEDY & HYPNOSIS OF RICKY KALMON

For over two decades, Ricky Kalmon's hypnosis show has amazed audiences around the world. Ricky is the star of SNAP! that airs on Disney Channel. An exciting and high-energy experience, Ricky's live shows are the 'Only Comedy Show Where the Audience Becomes the Stars'. His uniqueness comes from the way he combines music, audience participation, and comedy to create an unforgettable show which is unmatched by anyone. A Ricky Kalmon show is more than a comedy show—it's an experience!



THE COMEDY & MAGIC OF LEVENT

Levent's fast paced act is a combination of Magic and Madness. In addition to his phenomenal sleight of hand, he keeps audiences laughing at his hilarious off the wall sight gags and highly original comedy. Levent captivates his audiences with style, exceptional skill, personality and an outrageous sense of humour. He is truly one of the funniest comedian magicians in the country today.



YOUTH ACTIVITIES HIGHLIGHTS



12:00 pm - 3:00 pm
4:30 pm - 11:00 pm
Deck 5, Midship (7-5864)

Infants and Toddlers can enjoy toys and activities at it's a small world nursery. Reservations are first come, first served so please stop by!



Deck 5, Midship (7-1440)
(3-12 years old)

11:30 am - 3:00 pm
4:30 pm - 12:00 am



Deck 5, Midship (7-1445)
(3-12 years old)

11:30 am - 3:00 pm
4:30 pm - 12:00 am

REGISTRATION FOR 3-12 YEAR OLDS

Meet the Youth Activities Team in the Oceaneer Lab and Oceaneer Club, complete your registration & learn all about the Themed Experiences this cruise!

CLUBHOUSE SERIES - The Clubhouse Themed Experiences focus on movement and feature content which appeals to younger children. *Recommended for children seven years and younger.*

STORYBOOK SERIES - The Storybook Series Themed Experiences are designed with a strong connection to the Disney classic stories. *Recommended for children seven years and younger.*

JUMP UP! SERIES - The Jump Up! Themed Experiences will include large group games & movement-oriented activities.

CREATE & INVENT SERIES - The Create & Invent Themed Experiences will have a tactile focus allowing children to create and admire their work.

IN THE SPOTLIGHT SERIES - The In The Spotlight Themed Experiences focus on children's stage presence with lots of activities and enthusiasm. *Recommended for children seven years and older.*

SOLVE IT! SERIES - The Solve It! Themed Experiences are less active, but will challenge children with problem/solutions-based activities. *Recommended for children seven years and older.*

YOUTH ACTIVITIES OPEN HOUSE - Activities for families, adults and children of all ages to enjoy together.

DINE & PLAY

A convenience for families dining at 8:15 pm, our Youth Activities counselors will be available at 9:15 pm at the entrance of Royal Court, Enchanted Garden and Animator's Palate dining rooms to bring registered children to join the fun in the Youth Activity areas.

YOUTH ACTIVITIES OPEN HOUSE

Open House is an opportunity for all to come and participate in a variety of exciting activities and free time in it's a small world nursery, Oceaneer Club, Lab, Edge and Vibe throughout the cruise. During these times secured programming will still be offered in the other venue for those looking to check their children into care.



Deck 13, Midship (7-9743)
(11-14 years old)

12:00 pm - 3:00 pm
4:30 pm - 12:00 am

TAKING IT TO THE EDGE

10:15 pm
Come to Edge and get all the info you need to squeeze every bit of fun out of your stay onboard.



Entrance Deck 4, Forward (7-9418)
(14-17 years old) 12:00 pm - 3:00 pm
4:30 pm - 1:00 am

THE DOWNLOAD

10:30 pm
Come up to Vibe and help plan all the fun activities you will be doing this cruise with your new friends!

BUENA VISTA THEATRE

Deck 4 & 5, Midship
Feature Movies this Voyage
Subject to change.

SATURDAY - PORT CANAVERAL

2:00 pm PG Alexander...Very Bad Day
6:15 pm G Monkey Kingdom
8:30 pm G Monkey Kingdom
10:30 pm PG Strange Magic

SUNDAY - DAY AT SEA

9:00 am PG Alexander...Very Bad Day
11:00 am G Monkey Kingdom
3:15 pm PG Big Hero 6
6:00 pm PG Cinderella (2015)
8:30 pm PG Cinderella (2015)
11:00 pm PG-13 Guardians of the Galaxy

MONDAY - DAY AT SEA

8:30 am PG Big Hero 6
10:45 am PG Cinderella (2015)
3:30 pm G Monkey Kingdom
5:15 pm PG McFarland, USA
8:00 pm PG McFarland, USA
10:30 pm PG Cinderella (2015)

TUESDAY - ST. MAARTEN

2:30 pm PG Cinderella (2015)
4:45 pm PG-13 Avengers: Age of Ultron
7:45 pm PG-13 Avengers: Age of Ultron
10:45 pm PG-13 Avengers: Age of Ultron

WEDNESDAY - SAN JUAN

1:00 pm PG-13 Avengers: Age of Ultron
4:00 pm PG Alexander...Very Bad Day
6:15 pm G Monkey Kingdom
8:30 pm G Monkey Kingdom
11:00 pm PG Big Hero 6

THURSDAY - DAY AT SEA

8:30 am PG-13 Avengers: Age of Ultron
6:00 pm PG Big Hero 6
8:00 pm PG Big Hero 6
10:30 pm PG Cinderella (2015)

FRIDAY - DISNEY'S CASTAWAY CAY

8:30 am PG Big Hero 6
2:00 pm PG-13 Avengers: Age of Ultron
5:30 pm PG Cinderella (2015)
8:00 pm PG Cinderella (2015)
10:45 pm PG-13 Avengers: Age of Ultron

MORE TO ENJOY WHILE ONBOARD

BOOK ONBOARD AND SAVE!

Explore all the itineraries Disney Cruise Line offers - from the Caribbean and Bahamas to Alaska or Europe. Save when you book your next family adventure onboard! Visit the Onboard Sales Desk for more information.

DISNEY VACATION CLUB® MEMBERS CELEBRATION

Members! Mix and mingle with other Members and learn how you can enhance your Membership! Please see a Disney Vacation Club representative on Deck 4, Midship, or call 7-2805 from your stateroom phone for more information.

PORT AND SHOPPING INFORMATION

Meet Johan, your Port Shopping Guide at the Port & Shopping Desk, Deck 4, Midship between 7:30 pm - 8:30 pm. Tonight, collect your FREE Cruise Ship Anchor Charm and receive a bonus raffle ticket for tomorrow's Port Shopping Talk in the Buena Vista Theatre. Tune into channel 9 and don't miss tomorrow's event covering St. Maarten & San Juan - Buena Vista Theatre, Deck 4, Midship at 1:45 pm.

RELIGIOUS SERVICES

Groups who need a location to practice their faith may contact Guest Services for availability information.

FREE INTERNET EMBARKATION DAY SPECIAL

Sign up for a free 50 MB Internet package today and enjoy it throughout the cruise! This offer is only available from noon to midnight on the day your cruise begins. On your wireless device, simply find the "DCL-Guest" Wi-Fi Network, go to www.dclguest.com to create an account, and get your free 50 MB of data to start sharing your memories even before you leave port! If you have any questions, ask our Connect@Sea Expert located at Deck 4, Midship. No purchase necessary. The free 50 MB package can only be used for the duration of the cruise. Only one free package per stateroom, but everyone can share it. Unused data from a package will not be reimbursed and it is non-transferable between voyages or ships.

ONBOARD AIRLINE CHECK IN

Stop by the Guest Services Desk, Deck 3, Midship to find out about enrolling in our Onboard Airline Check In Service.

FREE ON DEMAND TV

Watch Disney movies, Hollywood features, ABC shows, and even captioned content, plus much more "On Demand" for FREE in the comfort of your stateroom! Bookmark your movie and come back to watch it later. Press MENU on your stateroom television remote control and follow the prompts.



RAINFOREST CRUISE PASS

Enjoy our scented showers, aroma steam, sauna rooms and private jacuzzi overlooking the ocean, or read a nice book on the warm loungers! Unlimited entry when you purchase your cruise pass today!

Couples \$193.00 and Singles \$144.00
Limited number of passes on sale!

Senses Spa & Salon, Deck 11, Forward
Ext. 7-1465



Port Adventures are designed to ensure that you see the best that our ports have to offer. Explore San Juan and St. Maarten on a land tour, or take an exhilarating Catamaran ride, or an adventure zip line excursion! Explore the two nations of St. Maarten on a land tour or take an exhilarating RIB boat ride from the Dutch to the French side. Our friendly Port Adventures team will help you find the best choices for your family at the Port Adventures desk, Deck 5, Midship.

SHOPPING

BELLARRI JEWELRY

Each BELLARRI jewelry piece is created as its own work of art, to be given its own unique interpretation by the individual who wears it. Head to White Caps today where you'll discover the beautifully elegant jewelry pieces by BELLARRI. White Caps, Deck 3, Forward.

THOMAS KINKADE: HIDDEN CHARACTER CHALLENGE!

Known as the "Painter of Light," Thomas Kinkade is one of Disney's most celebrated artists having created an array of enchanting artwork. Stop by the Vista Gallery today to view his unique collection of paintings featuring some of your favorite Disney characters! Also, take the time to try and find all of the hidden Disney characters scattered throughout his paintings. Are you up to the challenge? Deck 4, Midship.

STYLISH WATCHES ONBOARD

Whether you need a tool for strict timekeeping or a fun fashion accessory, visit White Caps and browse the wide selection of stylish watches available including popular brands such as Skagen, Tissot, and Shinola. Deck 3, Forward.

UNIQUE JEWELRY FROM BELLARRI COLLECTIONS

Add a splash of color to your outfit with one of the elegant and unique jewelry pieces from BELLARRI Collections. Select the piece that most suits your style when you visit White Caps, Deck 3, Forward.

GREAT REASON TO SHOP ONBOARD!

Head to the onboard merchandise shops, Deck 3, Forward, where you can purchase a Disney Cruise Line Towel Tote for \$17.95 with any merchandise purchase of \$40.00 or more. While supplies last. Offer subject to restrictions and change without notice.

Due to port regulations, when the ship is docked, the stores will remain closed.

BIBBIDI BOBBIDI BOUTIQUE

Deck 5, Midship

Becoming the princess of your dreams creates memories for a lifetime. Where Fairy Godmothers in training are ready with Pixie Dust and Magic! Make your reservations for princess makeovers and the Pirate League today. Limited space available. Visit Bibbidi Bobbidi Boutique or call ext. 7-9438 to make a reservation.



WELCOME ABOARD RAFFLE

View your embarkation photos from 7:00 pm onwards and enter a raffle for a chance to win a photo CD worth \$149.95.

Visit Shutters on Deck 4, Midship.

**Please note that photos are available for viewing on our interactive photo kiosks approximately five hours after being taken and are only available for purchase during this cruise.*

IMPORTANT INFORMATION

Security Notice

All Guests (including children) who wish to disembark the ship are required to present their Key to the World card at the gangway. A photo ID is also required for those Guests who are 18 years of age or older. Guests under the age of 18 are required to have a parent, guardian or other responsible adult sign an authorization form at the Guest Service desk if they wish to go ashore unaccompanied or with any adult from another stateroom.

Sunscreen/Insect Repellent Advisory
Use sunscreen first and protect against mosquito bites and related illnesses by applying insect repellent on top of sunscreen when going ashore. Insect repellent is available for purchase in White Caps.

Cold and Flu Reminder

Please wash hands frequently and thoroughly, particularly before meals. Contact the Health Center by dialing 7-1923, should anyone in your party become ill.

Corridor Quiet Hours

As a courtesy to all our Guests, please recognize quiet hallway hours from 10:00 pm til 8:00 am

Inclement Weather

For the safety of all Guests, outdoor events may be changed due to unforeseen weather conditions.

Environmental Message

With Disney's commitment to the Environment, please refrain from throwing anything over the Ship's side. Thank you!

No Reserved Seats Policy

As a courtesy to all our Guests, we kindly advise that the saving of seats is not permitted in the Walt Disney Theatre, and the saving of the sun loungers is not permitted on Deck 11, 12, and 13. Items left unattended will be returned to lost and found at Guest Services, Deck 3 Midship.

Smoking

For the comfort of our Guests, the following areas are designated as smoking areas:

*Deck 13, forward, port side by Currents
*Deck 12, aft, port side outdoor area that is accessible through the Meridian Lounge
*Deck 4, aft, port side from 6:00 pm to 6:00 am only (all of Deck 4 is non-smoking from 6:00 am to 6:00 pm)

Smoking is prohibited inside all Guest staterooms and on stateroom verandahs. Guests found smoking in their staterooms or on their verandahs will be charged a \$250 stateroom recovery fee. Electronic cigarettes may only be used in designated smoking areas.

Walt Disney Theatre

Theatrical performances may use artificial fog, strobe lights, pyrotechnics and other special effects. For the safety of our performers and the comfort of those around you, the use of any photography, video recording device or any electronic equipment is prohibited.

Verandah Safety

Please do not leave any combustible materials on your balcony when not present in your stateroom for safety reasons.

WELCOME ABOARD!

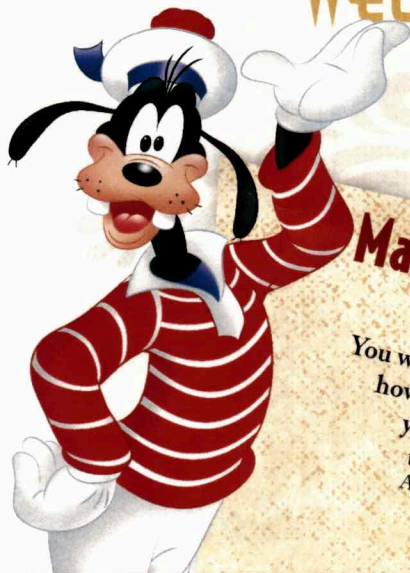

Mandatory Life Boat Drill

4:00 PM
 (All Guests must attend)
 You will not need to wear your life jacket,
 however it is critical that you bring
 your Key To The World card
 to your Assembly Station.
 All ship services will be suspended
 between 3:45 and 4:30 pm.

Your Assembly Station
 is indicated on your
 Key To The World card.



SAILING AWAY

It's time to go Sailing Away!
 Join Mickey and Minnie along
 with Tinker Bell and the rest of
 the gang as they welcome you
 aboard the Disney Fantasy.

**Deck Stage,
 Deck 11, Midship,
 4:30 p.m.**

| Afternoon | 1:45 | 2:00 | 2:15 | 2:30 | 2:45 | 3:00 | 3:15 | 3:30 | 3:45 | 4:00 | 4:15 | 4:30 | 4:45 | 5:00 | 5:15 | 5:30 | 5:45 | 6:00 | 6:15 | 6:30 | 6:45 | |
|---------------------------------|------|---|------|-----------------|------|------|------|------|------|------|------|-------------------------------|------|-------------------------|------|-----------------------------|------|------|------|------|---|--|
| FUNNEL VISION | | | | | | | | | | | | Sailing Away Funnel Vision | | | | Tarzan (G) Funnel Vision | | | | | | |
| BUENA VISTA THEATRE | | Alexander...Very Bad Day (PG) Duration: 1 Hour 21 Minutes | | | | | | | | | | | | | | | | | | | Monkey Kingdom (G) Duration: 1 Hour 21 Minutes | |
| CHARACTERS | | Character Meet & Greet Ticket Distribution Port Adventures Desk (Limited Availability) Starts at 11:30 am | | | | | | | | | | | | Mickey Dk 4, Balcony | | Minnie Dk 4, Balcony | | | | | | |
| FUN FOR ALL AGES | | Poolside Jams with Cruise Staff DJ Deck Stage | | | | | | | | | | | | | | | | | | | | |
| | | Walking Ship Tour Preludes (Earlier tour at 1:00 pm) | | | | | | | | | | | | | | | | | | | | |
| | | | | | | | | | | | | | | | | | | | | | | |
| ADULTS | | Spa Open House Senses Spa & Salon | | | | | | | | | | | | | | | | | | | | |
| | | | | | | | | | | | | | | | | | | | | | | |
| | | | | | | | | | | | | | | | | | | | | | | |
| VIBE 14-17 YEARS OLD | | Youth Activities Open House | | | | | | | | | | | | | | | | | | | | |
| EDGE 11-14 YEARS OLD | | Youth Activities Open House | | | | | | | | | | | | | | | | | | | | |
| OCEANEER LAB 3-12 YEARS OLD | | Youth Activities Open House | | Magic PlayFloor | | | | | | | | | | | | | | | | | | |
| OCEANEER CLUB 3-12 YEARS OLD | | Youth Activities Open House | | Magic PlayFloor | | | | | | | | | | | | | | | | | | |

**All ship services will
 be suspended during
 this time for the
 mandatory Life
 Boat Drill scheduled
 for 4:00 pm.**

**Please refer to the posted
 drill instructions prior
 to heading to your
 Assembly Station.**



| Evening | 7:00 | 7:15 | 7:30 | 7:45 | 8:00 | 8:15 | 8:30 | 8:45 | 9:00 | 9:15 | 9:30 | 9:45 | 10:00 | 10:15 | 10:30 | 10:45 | 11:00 | 11:15 | 11:30 | 11:45 | 12:00 | |
|---------------------------------|------|-----------------------------|------|--|-----------------------------------|--------------------------------|------------|------|------|------|--------------------------------|------|---|-------|-------|-------|-------|-------|-------|-------|-------|--|
| FUNNEL VISION | | | | | Brother Bear (G) Funnel Vision | | | | | | | | The Princess and the Frog (G) Funnel Vision | | | | | | | | | |
| BUENA VISTA THEATRE | | | | | | | | | | | | | | | | | | | | | | |
| CHARACTERS | | Mickey Dk 4, Balcony | | Minnie Dk 4, Balcony | | | | | | | Goofy Dk 4, Balcony | | Mickey Dk 4, Balcony | | | | | | | | | |
| | | | | Tiana Lobby Atrium (H) | | Cinderella Lobby Atrium (H) | | | | | Cinderella Lobby Atrium (H) | | | | | | | | | | | |
| FUN FOR ALL AGES | | | | So You Think You Know Your Family? D Lounge | | | | | | | | | So You Think You Know Your Family? D Lounge | | | | | | | | | |
| | | | | | | | | | | | | | | | | | | | | | | |
| | | | | | | | | | | | | | | | | | | | | | | |
| ADULTS | | | | | | | | | | | | | | | | | | | | | | |
| | | | | | | | | | | | | | | | | | | | | | | |
| | | | | | | | | | | | | | | | | | | | | | | |
| VIBE 14-17 YEARS OLD | | Youth Activities Open House | | | Open for Teens | | | | | | | | | | | | | | | | | |
| EDGE 11-14 YEARS OLD | | Profiles | | | | | | | | | | | | | | | | | | | | |
| OCEANEER LAB 3-12 YEARS OLD | | Ice Breakers | | Choose Your Cruise | Magic PlayFloor | Meet Your Counselors | Magic Show | | | | | | | | | | | | | | | |
| OCEANEER CLUB 3-12 YEARS OLD | | Memory Wall | | Magic PlayFloor | Dance Party | Choose Your Cruise | | | | | | | | | | | | | | | | |

Symbol for activities that will be repeated during the cruise

Youth Activities Open House

Fold along the dotted lines and take me with you so you don't miss any of the fun!

IN THE SPOTLIGHT SERIES

JUMP UP! SERIES

CREATE & REPEAT SERIES

CLUBHOUSE SERIES

STORYBOOK SERIES

SATURDAY, MAY 9, 2015 - PORT CANAVERAL

BUENA VISTA THEATRE

Deck 4 & 5, Midship

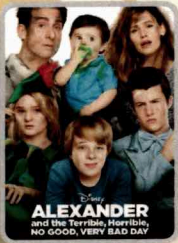

2:00 pm
Duration: 1 hr 21 mins
Rating: PG



6:15 pm & 8:30 pm
Duration: 1 hr 21 mins
Rating: G



10:30 pm
Duration: 1 hr 39 mins
Rating: PG

Character Meet & Greet Ticket Distribution

Port Adventures Desk, Deck 5, Midship - 11:30 am - 3:00 pm

Pick up your tickets today to meet some of your favorite Disney friends.

- Princess Gathering
- Queen Elsa

Tickets are required for this meet and greet. Space is limited.

Character Appearances

MICKEY MOUSE

Deck 4, Balcony
5:15 pm, 7:15 pm & 10:00 pm

MINNIE MOUSE

Deck 4, Balcony
5:45 pm & 7:45 pm

PRINCESS TIANA

Lobby Atrium (H) - 7:30 pm

CINDERELLA

Lobby Atrium (H)
8:00 pm & 9:30 pm

GOOFY

Deck 4, Balcony - 9:30 pm



(H) Hallway - (S) Starboard Side - (P) Port Side - (V) Vestibule

For details of daily Disney character appearances, refer to the character line on your Navigator Grid, or the digital character board in the Lobby Atrium.

YOUTH ACTIVITIES THEMED EXPERIENCES

CLUBHOUSE SERIES
focuses on movement and features content which appeals to younger children.

JUMP UP! SERIES
includes large group games & movement-oriented activities.

IN THE SPOTLIGHT SERIES
focuses on children's stage presence with lots of activities and enthusiasm.

STORYBOOK SERIES
is designed with a strong connection to the Disney classic stories.

CREATE & INVENT SERIES
will have a tactile focus allowing children to create and admire their work.

SOLVE IT! SERIES
are less active, but will challenge children with problem/solutions-based activities.

YOUTH ACTIVITIES OPEN HOUSE

A non-secured program with activities for families, adults and children of all ages to enjoy together.

SHIP DIRECTORY

| YOUTH ACTIVITIES | | |
|----------------------------|--------------|--|
| DISNEY'S OCEANEER CLUB | DECK 5, MID | 11:30 AM - 3:00 PM 4:30 PM - 12:00 AM |
| DISNEY'S OCEANEER LAB | DECK 5, MID | 11:30 AM - 3:00 PM 4:30 PM - 12:00 AM |
| EDGE | DECK 13, MID | 12:00 PM - 3:00 PM 4:30 PM - 12:00 AM |
| VIBE | DECK 4, FWD | 12:00 PM - 3:00 PM 4:30 PM - 1:00 AM |
| IT'S A SMALL WORLD NURSERY | DECK 5, MID | 12:00 PM - 3:00 PM 4:30 PM - 11:00 PM |

POOLS & MORE

* Children under 12 must have adult supervision in pool areas.

| | | |
|-----------------------|--------------|--|
| AQUADUCK | DECK 12, MID | 12:00 PM - 3:00 PM 4:30 PM - 10:00 PM |
| AQUALAB | DECK 12, AFT | 12:00 PM - 3:30 PM 4:30 PM - 7:00 PM |
| DONALD'S POOL | DECK 11, MID | 12:00 PM - 3:30 PM 6:00 PM - 10:00 PM |
| MICKEY'S POOL | DECK 11, MID | 12:00 PM - 3:30 PM 4:30 PM - 10:30 PM |
| MICKEY'S SLIDE | DECK 11, MID | 12:00 PM - 3:30 PM 4:30 PM - 6:00 PM |
| NEMO'S REEF | DECK 11, MID | 12:00 PM - 3:30 PM 4:30 PM - 6:00 PM |
| QUIET COVE POOL (18+) | DECK 11, FWD | 12:00 PM - 11:00 PM |
| SATELLITE FALLS (18+) | DECK 13, FWD | 12:00 PM - 8:00 PM |

Complimentary pool vests are available for children to use in the pools onboard. They are located on the pool deck.

RECREATION

| | | |
|-----------------------------|------------------|---|
| GOLF/SPORTS SIMULATORS | DECK 13, AFT | 12:00 PM - 3:30 PM 4:30 PM - 6:00 PM |
| GOOFY GOLF | DECK 13, AFT | 5:30 PM - 10:00 PM |
| GOOFY'S SPORTS DECK | DECK 13, AFT | 12:00 PM - 6:00 PM |
| MIDSHIP DETECTIVE AGENCY | DECKS 2 & 5, MID | 11:30 AM - 10:00 PM |
| PORT ADVENTURES DESK | DECK 5, MID | 12:00 PM - 3:30 PM 4:30 PM - 8:30 PM |
| SENSES FITNESS CENTER (18+) | DECK 11, FWD | 11:30 AM - 10:00 PM |

GENERAL INFORMATION

| | | |
|------------------------|--------------|--|
| ARR-CADE | DECK 11, AFT | 24 HOURS |
| DISNEY VACATION CLUB | DECK 4, MID | 5:00 PM - 10:00 PM |
| GUEST SERVICES | DECK 3, MID | 24 HOURS |
| MEDICAL HEALTH CENTER | DECK 1, FWD | 4:30 PM - 7:00 PM |
| ONBOARD SALES DESK | DECK 4, MID | 7:30 PM - 8:30 PM |
| PORT & SHOPPING DESK | DECK 4, MID | 7:30 PM - 8:30 PM |
| PRELUDES | DECK 3, FWD | 5:45 PM - 6:30 PM 8:00 PM - 8:45 PM |
| SENSES SPA AND SALON | DECK 11, FWD | 11:30 AM - 10:00 PM |
| SHUTTERS PHOTO GALLERY | DECK 4, MID | 7:00 PM - 10:30 PM |
| SHUTTERS DIGITAL | DECK 4, MID | 24 HOURS |

SHOPPING

| | | |
|--------------------------|--------------|---|
| BIBBIDI BOBBIDI BOUTIQUE | DECK 5, MID | 12:00 PM - 3:00 PM 5:00 PM - 9:00 PM |
| MICKEY'S MAINSAIL | DECK 3, FWD | 5:45 PM - 11:00 PM |
| QUACKS | DECK 11, MID | 12:00 PM - 6:30 PM |
| SEA TREASURES | DECK 3, FWD | 5:45 PM - 11:00 PM |
| VISTA GALLERY | DECK 4, MID | 6:00 PM - 10:00 PM |
| WHITE CAPS | DECK 3, FWD | 5:45 PM - 11:00 PM |
| WHOZITS & WHATZITS | DECK 11, MID | 12:00 PM - 6:30 PM |

DINNER MENU

Animator's Palate - Pacific Rim Cuisine
Enchanted Garden - Continental Market Cuisine
Royal Court - French Cuisine
Dining Times: 5:45pm & 8:15pm

DRINK OF THE DAY

Bahama Mama (Alcoholic)
Crazy Shake (Non-Alcoholic)

WEATHER FORECAST

Today: Sunny
High: 82 F/28 C
Tomorrow: Sunny
High: 78 F/26 C

DINING & LOUNGES

LUNCH

| | | |
|----------------------|--------------|--|
| CABANAS | DECK 11, AFT | 12:00 PM - 3:00 PM |
| ENCHANTED GARDEN | DECK 2, MID | 12:00 PM - 2:00 PM |
| FILLMORE'S FAVORITES | DECK 11, MID | 12:00 PM - 3:30 PM 4:15 PM - 6:30 PM |
| LUIGI'S PIZZA | DECK 11, MID | 12:00 PM - 3:30 PM 4:15 PM - 6:30 PM |
| TOW MATER'S GRILL | DECK 11, MID | 12:00 PM - 3:30 PM 4:15 PM - 10:00 PM |

DINNER

| | | |
|---|--------------|-------------------|
| ANIMATOR'S PALATE | DECK 3, AFT | 5:45 PM & 8:15 PM |
| ENCHANTED GARDEN | DECK 2, MID | 5:45 PM & 8:15 PM |
| ROYAL COURT | DECK 3, MID | 5:45 PM & 8:15 PM |
| PALO (18+) (RESERVATIONS REQ. & NOM. FEE APPLIES) | DECK 12, AFT | 6:00 PM - 8:30 PM |
| REMY (18+) (RESERVATIONS REQ. & NOM. FEE APPLIES) | DECK 12, AFT | 6:00 PM - 8:30 PM |

LATE NIGHT SNACKS

| | | |
|-----------------|--------------|---------------------|
| LA PIAZZA (18+) | DECK 4, AFT | 10:45 PM - 11:45 PM |
| LUIGI'S PIZZA | DECK 11, MID | 9:30 PM - 12:00 AM |

ADDED FEATURES

| | | |
|------------------|--------------|---------------------|
| BEVERAGE STATION | DECK 11, MID | 24 HOURS |
| EYE SCREAM | DECK 11, MID | 11:00 AM - 11:00 PM |
| ROOM SERVICE | DIAL 0 | 24 HOURS |

ENTERTAINMENT - LOUNGES - BARS

Adults must be 21 and older to consume alcoholic beverages.

| | | |
|---------------------------------|--------------|--|
| BON VOYAGE | DECK 3, MID | 11:30 AM - 11:30 PM |
| COVE BAR (18+) | DECK 11, FWD | 11:30 AM - 11:00 PM |
| COVE CAFE (18+) | DECK 11, FWD | 11:30 AM - 12:00 PM |
| CURRENTS (18+) | DECK 13, FWD | 11:30 AM - 11:00 PM |
| D LOUNGE | DECK 4, MID | SHOWTIMES |
| FROZONE TREATS | DECK 11, MID | 11:30 AM - 10:00 PM |
| LA PIAZZA (18+ AFTER 9:00 P.M.) | DECK 4, AFT | 11:30 AM - 12:00 AM |
| MERIDIAN (18+) | DECK 12, AFT | 5:00 PM - 12:00 AM |
| O'GILLS PUB (18+ AFTER 9:00 PM) | DECK 4, AFT | 11:30 AM - 12:00 AM |
| OOH LA LA (18+) | DECK 4, AFT | 5:00 PM - 12:00 AM |
| OUTLOOK | DECK 14, MID | |
| SKYLINE (18+) | DECK 4, AFT | 5:00 PM - 12:30 AM |
| THE TUBE (18+ AFTER 9:00 P.M.) | DECK 4, AFT | 7:15 PM - 8:30 PM 9:30 PM - 2:00 AM |
| VISTA CAFE | DECK 4, MID | 11:30 AM - 10:30 PM |
| WAVES | DECK 12, AFT | 11:30 AM - 6:30 PM |

Public Health Advisory: Consuming raw or under-cooked meats, poultry, seafood, shellfish, or eggs may increase your risk for food borne illness, especially if you have certain medical condition

GOOFY'S SPORTS

Digital Simulators

Sports Simulator
(Basketball, Baseball, Hockey, Football or Soccer) \$12 / half hr, \$20 / hr

Golf Simulator
\$25 / half hr, \$45 / hr

Reservations can be made at the Port Adventures Desk, Deck 5, Midship or at the Simulators, Deck 13, Aft.

Disney Cruise Line
PORT ADVENTURES

Visit the Port Adventures Desk, Deck 5, Midship, for bookings & questions.

IMPORTANT NUMBERS

Fire/Security: 7-3001
Medical Emergency: 7-3000
Health Center: 7-1923