

PERSONAL NAVIGATOR

TUESDAY, APRIL 14, 2015

Sunrise: 6:49 am Sunset: 7:32 pm
Evening Attire: Optional Dress Up
All Ashore: 9:30 am All Aboard: 5:15 pm
Gangway: Deck 1, Midship/Deck 1, Forward &
Today: Sunny High: 78°F/26°C
Tomorrow: Partly Sunny High: 78°F/26°C

NASSAU, BAHAMAS

DISNEY CRUISE LINE PRESENTS

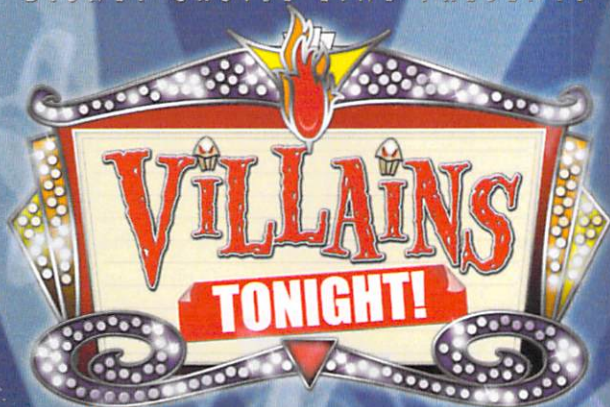

WALT DISNEY THEATRE
DECK 3 & 4, FORWARD

6:15 pm & 8:30 pm

As a courtesy to all Guests, we kindly advise that the saving of seats is **not** permitted in the Walt Disney Theatre.



 Assistance available at the entrance to the Walt Disney Theatre 30 minutes prior to show time.

Nassau Port Information

While you will find many great experiences in Nassau, there have been reports of increased crime, including assaults and robberies involving tourists in the area. As in any large city, you'll want to take some basic precautions to make the most of your time ashore.

- Be aware of your surroundings at all times, just as you would in your normal daily activities.
- Avoid short cuts, narrow alleys or poorly lit streets. We recommend that guests only visit the downtown shopping areas and other tourist locations.
- Leave valuables in your room safe and avoid carrying large amounts of cash. Exercise caution when using ATMs. Cameras and handbags should be carried out of sight and secured to your person with a strap.
- Leave passports, air transportation tickets and other travel documents in your room safe. When going ashore, each adult is required to carry a Driver's license, copy of passport or other government-issued photo ID.
- If traveling by taxi, use only licensed taxi operators.
- In general, use the same level of precaution you would use in any tourist destination.
- Most crimes are easier to commit in dark unlit areas. You should stay out of these types of areas and consider returning to the ship before nightfall. If you stay out at night, please be extra vigilant about your personal safety.

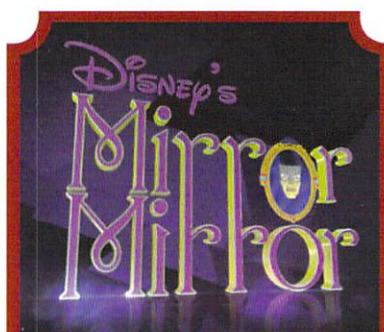

FAMILY GAME SHOW

Head to D Lounge for the fairest game show of them all, Mirror Mirror. Featuring the Magic Mirror and everyone's favorite dwarf, Dopey.

D Lounge,
Deck 4, Midship,
6:15 pm & 10:15 pm

Don't Miss:

Making of the Dream

687 Pub, Deck 4, Aft - 12:00 pm & 2:15 pm (Guests 18+ Only)

Explore the origins of Disney Cruise Line and the latest and greatest innovations conjured especially for the Disney Dream in this fascinating and entertaining behind-the-scenes program.

Disney Junior Pirate & Princess Dance Party

D Lounge, Deck 4, Midship - 2:00 pm

Calling all Pirates and Princesses! Come join us for a family dance party featuring music and fun activities from Jake & the Neverland Pirates and Sofia the First. Whether you favor tiaras or treasure chests, there's something for you at our Disney Junior Pirate & Princess Dance Party. Sofia and Jake will be there - come join them for the fun!

So You Think You Know Your Family?

Evolution, Deck 4, Aft - 7:30 pm

This fun-filled family game show is always full of surprises. Find out how well you know, or don't know your family!



Welcome to Nassau, capital of the Bahamas. It is not too late to book an amazing adventure to Blue Lagoon Island, Atlantis, or you could book a snorkeling adventure.

All Port Adventures meet onboard the ship in Nassau. Please check your tour tickets for meeting times and locations.

DINNER MENU

Animator's Palate: Pacific Rim Cuisine
Enchanted Garden: Continental Market
Royal Palace: French Dinner

DRINK OF THE DAY

Yellow Bird (Alcoholic)
Parrot Song (Non Alcoholic)

IMPORTANT NUMBERS

Fire/Security: 7-3001
Medical Emergency: 7-3000
Health Center: 7-1923

ADULT ACTIVITY HIGHLIGHTS



SENSES SPA FITNESS CLASSES & SEMINARS

Body Sculpt Boot Camp (Nom. Fee) - Senses Fitness Center - 8:00 am
Group Cycling - Senses Fitness Center - 9:00 am
Acupuncture: Stress, Insomnia and Depression - Senses Fitness Center - 9:00 am
Yoga - Senses Fitness Center - 11:15 am
Good Feet Seminar: Walking In Comfort - Senses Fitness Center - 2:00 pm
Acupuncture Digestive Management - Senses Fitness Center - 2:30 pm
How to Increase Your Metabolism - Senses Fitness Center - 3:00 pm
Back Pain Solutions - Senses Fitness Center - 4:00 pm

TASTING CLASSES

Champagne Tasting (21+) - Pink - 3:00 pm
Mixology (21+) - Skyline - 4:00 pm
Tequila & Margarita Tasting (21+) - District Lounge - 4:00 pm
 Please make reservations for tastings at Guest Services for a nominal fee.
 Tasting Seminars are only for Guests 21 and older.



CLUB 18*21 - MINI GOLF

Goofy Golf, Deck 13, Aft - 3:00 pm
 Can you get a hole in one? Give it a try with some mini golf.

CLUB 18*21 - MIXER

Evolution, Deck 4, Aft - 10:00 pm
 Come join fellow cruisers your own age at our exclusive Club 18*21 event.

SPORTS TRIVIA

687 Pub, Deck 4, Aft - 1:30 pm
 Join us as we test your knowledge against your fellow Guests at our Sports Trivia.

ART OF THE THEME SHOW TOUR

Meridian, Deck 12, Aft - 3:15 pm
 Join us on a guided ship tour and discover the key ingredients that make the Disney Dream cruise ship one-of-a-kind.

SINGLES' MINGLE

Pink, Deck 4, Aft - 5:15 pm
 Single, single parent or just traveling alone? Join your Cruise Staff for an informal gathering.



FUN FOR ALL AGES HIGHLIGHTS

DISNEY INFINITY

687 Pub, Deck 4, Aft - 11:00 am
 Come play one of Disney Interactive's newest action-adventure video game!



CHIP-IT GOLF (12+)

Lobby Atrium, Deck 3, Midship - 12:45 pm
 It's par for the course for our Guests 12 and older to compete on our special "greens" in this fun tournament.

DISNEY TRIVIA

687 Pub, Deck 4, Aft - 12:45 pm
 Navigate your way through a round of questions to test how much you really know about Disney.

CRAFTS: ORIGAMI CREATIONS

D Lounge, Deck 4, Midship - 1:30 pm
 Your Cruise Staff teaches you the ancient art of paper folding.

\$5,000 MEGA JACKPOT BINGO

Bingo Pre-Sales start at 4:00 pm
D Lounge, Deck 4, Midship - 4:15 pm
 Don't miss your chance to take home big money! 4 CASH prize games and great raffle prizes to be won! Complete the fourth game in 46 numbers or less and win the \$5,000 Mega Jackpot! Plus get Spa Prizes that will pamper you, including a mini facial and massages all courtesy of the Senses Spa and Salon. Pre-Sales start 15 minutes prior to game.



DISNEY VACATION CLUB GROUP PREVIEW

Evolution, Deck 4, Aft - 4:30 pm
 Want to learn more about taking magical vacations year after year? Please see a Disney Vacation Club representative on Deck 4, Midship, or call 7-2805 from your stateroom phone for more information about our interactive group presentation.



LIVE VIOLIN WITH IRINE GAMDZHASHVILI

Lobby Atrium, Deck 3, Midship - 5:15 pm & 7:20 pm
 Join Irine Gamdzhashvili as she plays violin live for your listening pleasure.



MEGA RAFFLE JACKPOT BINGO

Bingo Pre-Sales start at 7:15 pm
D Lounge, Deck 4, Midship - 7:30 pm
 Join your Cruise Staff for family Bingo fun! Four cash prize games and great raffle prize packs to be won. Don't miss out on the fun! Pre-Sales start 15 minutes prior to game.



SO YOU THINK YOU KNOW YOUR FAMILY?

Evolution, Deck 4, Aft - 7:30 pm
 This fun-filled family game show is always full of surprises. Find out how well you know, or don't know your family!



FAMILY SUPERSTAR KARAOKE

D Lounge, Deck 4, Midship - 9:30 pm & 11:15 pm
 Join your Cruise Staff in D Lounge tonight and sing along to your favorite song - fun for everyone.

SALUDOS AMIGOS FIESTA

D Lounge, Deck 4, Midship - 10:45 pm
 Come see what Donald and his friends are up to this time. Bring the family out to this interactive dance party featuring fun Latin music! Your family will learn to salsa, merengue and just have a Latin good time!



YOUTH ACTIVITIES HIGHLIGHTS

Dine & Play

A convenience for families dining at 8:15 pm, our Youth Activities counselors will be available at 9:15 pm at the entrance of Royal Palace, Enchanted Garden and Animator's Palate dining rooms to bring registered children to join the fun in the Youth Activities areas.



Deck 5, Midship (7-1440)
(3 - 12 years old)

11:15 am - 11:00 pm

JOURNEY TO NEVERLAND

1:15 pm

Join Peter Pan as he takes you on an adventure on the Magic Playfloor.

ALOHA LUAU

2:15 pm

It's party time, Hawaiian style! Come join us for a Luau experience and learn how to dance like Lilo & Stitch.



Deck 5, Midship (7-1445)
(3 - 12 years old)

9:00 am - 1:00 am

STITCH'S ADVENTURE SQUAD

1:00 pm

Stitch, everyone's favorite alien, is making an appearance to share some of his mischievous games and activities.

GET THE HOOK

3:15 pm

A villainous villain has stolen Captain Hook's prized golden hook. Become a member of the Top Deck Detective Agency and help solve the clues to retrieve Hook's hook.



Deck 13, Midship (7-9743)
(11 - 14 years old)

10:00 am - 11:00 pm

ANYONE CAN COOK

7:15 pm

Anyone can cook as we work together to create some of our favorite treats.

THAT'S HILARIOUS

9:30 pm

Ever wanted to show off your comedy skills? Then be a part of the cast for the crazy improv show "That's Hilarious" and put on a live show for your friends.



Entrance on Deck 4, Forward (7-9417)
(14 - 17 years old)

11:00 am - 2:00 am

SCAVENGER HUNT

12:00 pm

A little friendly competition exploring the ship; see if you can solve the clues and finish first.

SUN DECK FUN

3:00 pm

Play games, swim or just sun tan on this exclusive open air deck, designed just for teens.

BUENA VISTA THEATRE

Deck 4 & 5, Midship
Today's Movies



11:30 am
Duration:
1 hr 39 mins
Rating: PG

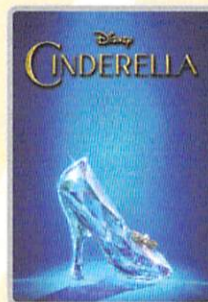

1:45 pm & 10:30 pm
Duration:
1 hr 52 mins
Rating: PG

DOLBY 3D



5:45 pm & 8:15 pm
Duration: 1 hr 48 mins
Rating: PG



FAMILY DANCE PARTY

Come see what Donald and his friends are up to this time. Bring the family out to this interactive dance party featuring fun Latin music! Your family will learn to Salsa, Merengue and just have a Latin good time!

D Lounge,
Deck 4, Midship,
10:45 pm



ADULT GAME SHOW

It's time to play everyone's favorite couple's game show, Match your Mate!

Evolution (18+),
Deck 4, Aft,
10:30 pm

YOUTH ACTIVITIES OPEN HOUSE

Open House is an opportunity for all to come and participate in a variety of exciting activities and free time in the Oceaneer Club, Oceaneer Lab, Edge and Vibe throughout the cruise. During these times secured programming will still be offered in the other venues for those looking to check their children into care.

Disney's Oceaneer Club: 9:00 am - 11:00 am & 11:00 pm - 12:00 am

Disney's Oceaneer Lab: 2:00 pm - 3:00 pm

Edge: 9:00 am - 10:00 am

Vibe: 10:00 am - 11:00 am & 6:45 pm - 8:00 pm & 11:15 pm - 1:00 am

MORE TO ENJOY WHILE ONBOARD

ALASKA AWAITS

Take your family on an Alaskan adventure they'll never forget! Sail through magnificent fjords fed by glaciers. Discover untamed nature and walk in the footsteps of prospectors. Begin your adventure today! Visit the Onboard Sales Desk to learn more about our special onboard booking offer.

DISNEY VACATION CLUB® GROUP PREVIEW

Want to learn more about taking magical vacations year after year? Please see a Disney Vacation Club representative on Deck 4, Midship, or call 7-2805 from your stateroom phone for more information about our interactive group presentation.

NASSAU SHOPPING ASHORE INFORMATION

8:00 am to 9:30 am Port and Shopping Desk, Deck 4, Midship. This is your last chance to see Summer and Vlad, and collect your free savings ashore kit and VIP cards before going ashore.

ONBOARD AIRLINE CHECK IN

If you would like to have your boarding passes printed for you onboard and have your luggage taken to the airport for you, today at 8:00 pm is the last chance to enroll. If you have Disney Cruise Line® airport transfer to Orlando International Airport and fly with one of the participating airlines. Please stop at Guest Services Desk, Deck 3, Midship.

FINE DINING RESERVATIONS

Treat yourself to the ultimate culinary experience at sea. At Remy and Palo the enchantment of sea meets with elegance for a once-in-a-lifetime dining experience. Service/Cover charges will apply, please call 7-9734 for reservations to secure the last available spots.

Connect @ Sea

We are now offering a NEW and improved Internet service to stay connected on your cruise like no other in the industry! Internet packages range from \$0.25 per MB - \$89.00 (1000 MB package). For more information contact your Connect@Sea Expert or Guest Services onboard.

Disney Cruise Line PORT ADVENTURES

Welcome to Nassau, capital of the Bahamas. It is not too late to book an amazing adventure to Blue Lagoon Island, Atlantis, or you could book a snorkeling adventure. And don't forget, we will be arriving to Disney's Castaway Cay tomorrow, so plan ahead to ensure your first choice of adventure is available. Also, ask our team about the exclusive Getaway Packages, available onboard only.

All Port Adventures meet onboard the ship in Nassau. Please check your tour tickets for meeting times and locations.

SHOPPING

CRUISE IN STYLE WITH GUESS ACCESSORIES

Head to White Caps for the ultimate destination of fashionable brand name accessories such as Guess watches, sunglasses, and handbags. Discover the elegant men's and women's watches paired with two-tone, silver, gold, and black-colored bands, with selected styles sparkling with Swarovski crystals. Compliment your style with one of the various handbags available, adorned with the iconic Guess logo. Top off your look with a pair of stylish sunglasses and you're ready for day at the port! White Caps, Deck 3, Forward.

2015 DISNEY CRUISE LINE MERCHANDISE

Step into Mickey's Mainsail today and commemorate your Disney cruise with a wide selection of 2015 Disney Cruise Line merchandise. From casual apparel to drinkware and more, you are sure to find a special souvenir for the whole family. Deck 3, Forward.

RED CARPET SOPHIA FIORI DIAMOND UNVEILING

Drop in at White Caps today to meet the diamond specialist with Sophia Fiori. Whether you are a Hollywood celebrity or a full time Mom, every woman experiences a Red Carpet Moment when putting on Sophia Fiori Jewelry so treat yourself, you deserve it! Deck 3, Forward.

MEET THE ARTIST: JOE KAMINSKI

Admire beautiful artwork at the Vista Gallery where you can see some of your favorite Disney characters as interpreted by celebrated artists such as this sailing's featured artist, Joe Kaminski, who you can meet when you visit the Vista Gallery today at 6:30 pm. Deck 4, Midship.

SWAROVSKI COLLECTIONS ONBOARD THE DREAM

White Caps is the destination to visit to see all things that bling! Swarovski Jewelry - Rings, Necklaces and Earrings, also pens available. All at great Duty Free Prices. White Caps, Deck 3, Forward.

Due to port regulations, when the ship is docked, the stores will remain closed.



PAMPER PACKAGE

50 minute full body Swedish massage, foot and ankle massage, Indian scalp massage and 25 minute facial.
75 minute pamper for \$149.

Senses Spa, Deck 11, Forward, Ext 7-1465

DISNEY INSPIRED DIAMOND COLLECTION

by SOPHIA FIORI
DIAMONDS

ONLY AVAILABLE ONBOARD



Shutters PROFESSIONAL PORTRAITS

Lobby Atrium, Deck 3, Midship

Lifestyle & Ship Portrait - Six Guests maximum

5:15 pm - 6:00 pm, 7:15 pm - 8:30 pm & 9:30 pm - 10:15 pm

Grand Staircase - Groups accommodated

5:15 pm - 6:00 pm, 7:15 pm - 8:30 pm & 9:30 pm - 10:00 pm

*Please note that photos are available for viewing on our interactive photo kiosks approximately three hours after being taken and are only available for purchase during this cruise.

IMPORTANT INFORMATION

Security Notice

All Guests (including children) who wish to disembark the ship are required to present their Key to the World card at the gangway. A photo ID is also required for those Guests who are 18 years of age or older. Guests under the age of 18 are required to have a parent, guardian or other responsible adult sign an authorization form at the Guest Service Desk if they wish to go ashore unaccompanied or with any adult from another stateroom.

Inclement Weather

For the safety of all Guests, outdoor events may be changed due to unforeseen weather conditions.

Cold and Flu Reminder

Please wash hands frequently and thoroughly, particularly before meals. Contact the Health Center by dialing 7-1923, should anyone in your party become ill.

Corridor Quiet Hours

As a courtesy to all our Guests, please recognize quiet hallway hours from 10:00 pm - 8:00 am.

Sunscreen/Insect Repellent Advisory

Use sunscreen first and protect against mosquito bites and related illnesses by applying insect repellent on top of sunscreen when going ashore. Insect repellent is available for purchase in White Caps.

Environmental Message

With Disney's commitment to the environment, please refrain from throwing anything over the ship's side. Thank you!

No Reserved Seats Policy

As a courtesy to all our Guests, we kindly advise that the saving of seats is not permitted in the Walt Disney Theatre, and the saving of the sun loungers is not permitted on Deck 11, 12 and 13. Items left unattended will be returned to lost and found at Guest Services, Deck 3, Midship.

Smoking

For the comfort of our guests the following areas are designated as Smoking areas:

- Deck 13, Forward, port side, by "Currents"
- Deck 12, Aft, port side outdoor area that is accessible through the Meridian Lounge
- Deck 4, Aft, port side from 6:00 pm to 6:00 am only (all of Deck 4 is no smoking from 6:00 am to 6:00 pm).

-Smoking is prohibited inside all Guest staterooms and on stateroom verandahs. Guests found smoking in their staterooms or on their verandahs will be charged a \$250 stateroom recovery fee. Electronic cigarettes may only be used in designated smoking areas.

Walt Disney Theatre

Theatrical performances may use artificial fog, strobe lights, pyrotechnics and other special effects. For the safety of our performers and the comfort of those around you, the use of any photography, video recording devices or any electronic equipment is prohibited.

Verandah Safety

Please do not leave any combustible materials on your balcony when not present in your stateroom for safety reasons.

Morning	8:30	8:45	9:00	9:15	9:30	9:45	10:00	10:15	10:30	10:45	11:00	11:15	11:30	11:45	12:00	12:15	12:30	12:45	1:00	1:15	1:30					
FUNNEL VISION	Snow White and the Seven Dwarfs (G) Funnel Vision						The Emperor's New Groove (G) Funnel Vision						Virtual Tours Funnel Vision			Hercules (G) Funnel Vision										
BUENA VISTA THEATRE													Strange Magic (PG) Duration: 1 Hour 39 Minutes													
CHARACTERS	Princess Minnie Deck 4, Balcony																									
FUN FOR ALL AGES	Last Minute Shopping Advice Port & Shopping Desk < Starts at 8:00 am			 Disney's Oceaneer Club		Youth Activities Open House Vibe			Disney Infinity 687 Pub			 687 Pub			 Lobby Atrium (12+)		Disney Trivia 687 Pub		Origami Creations D Lounge							
	Diamond and Gemstone Seminar District Lounge < Starts at 8:00 am			Youth Activities Open House Disney's Oceaneer Club																						
ADULTS	Friends of Bill W. Outlook		Group Cycling Senses Fitness Center												Yoga Senses Fitness Center								Sports Trivia 687 Pub			
			Acupuncture: Stress, Insomnia and Depression Senses Fitness Center																							
VIBE 14-17 YEARS OLD							Youth Activities Open House			Animation Cells			Scavenger Hunt					Ping Pong		Teen Choice						
EDGE 11-14 YEARS OLD					Youth Activities Open House			Animation Cells			Game Challenge		Picture This		Wii Challenge		Scavenger Hunt		Tween Choice							
OCEANEER LAB 3-12 YEARS OLD					Disney Animation: Creating a Character			Wacky Relays			Super Sloppy Science									Stitch's Adventure Squad						
														Lunch												
OCEANEER CLUB 3-12 YEARS OLD					Youth Activities Open House						Big Top Fun Fest!									Journey to Neverland						
					Mickey's Puzzle Playtime			Magic PlayFloor																		
Afternoon	1:45	2:00	2:15	2:30	2:45	3:00	3:15	3:30	3:45	4:00	4:15	4:30	4:45	5:00	5:15	5:30	5:45	6:00	6:15	6:30	6:45					
FUNNEL VISION	The Lion King (G) Funnel Vision						Disney Channel on Deck Funnel Vision						The Little Mermaid (G) Funnel Vision						Virtual Tours Funnel Vision							
BUENA VISTA THEATRE	Cinderella (2015) (PG) Duration: 1 Hour 52 Minutes												Big Hero 6 (PG)  Duration: 1 Hour 48 Minutes													
CHARACTERS							Mickey & Friends Lobby Atrium		Chip & Dale Preludes								Daisy Lobby Atrium (H)		Mickey Mouse Deck 4, Balcony							
FUN FOR ALL AGES	 Pirate & Princess Party D Lounge		Toddler Time D Lounge		 D Lounge		 Deck Stage		\$5,000 Mega Jackpot BINGO D Lounge				Snow White Lobby Atrium (V)		Goofy Preludes		Donald Lobby Atrium (H)		Pluto Preludes							
													Live Violin with Irine Gamdzhashvili Lobby Atrium				Crafts: Animal Masks D Lounge		 Walt Disney Theatre							
ADULTS	Super Sloppy Science Disney's Oceaneer Lab								Disney Vacation Club Group Preview Evolution						TV Tunes Trivia 687 Pub				Mirror Mirror D Lounge							
VIBE 14-17 YEARS OLD	Teen Choice						Sun Deck Fun			Sports Deck Fun			Mini Golf		Teen Choice			Boys and Girls Chill			Open House					
	Tween Choice						Shuffleboard			Disney Animation: Creating a Character			4 Square Competition		Sports Deck Fun		Mini Golf		Create a Postcard			Mirror, Mirror Tween Choice				
OCEANEER LAB 3-12 YEARS OLD					Youth Activities Open House			Get the Hook			Piston Cup Challenge									Magic PlayFloor						
					Super Sloppy Science									Dinner												
OCEANEER CLUB 3-12 YEARS OLD	Parachute Games				Aloha Luau			Cruisin' with Crush			Once Upon a Time			Dress Up Fun								Little Einstein's Adventure				
Evening	7:00	7:15	7:30	7:45	8:00	8:15	8:30	8:45	9:00	9:15	9:30	9:45	10:00	10:15	10:30	10:45	11:00	11:15	11:30	11:45	12:00					
FUNNEL VISION	Brother Bear (G) Funnel Vision						Pixar Short Films (G) Funnel Vision						Remember the Titans (PG) Funnel Vision													
BUENA VISTA THEATRE	Big Hero 6 (PG)  Duration: 1 Hour 48 Minutes												Cinderella (2015) (PG) Duration: 1 Hour 52 Minutes													
CHARACTERS	Minnie Mouse Lobby Atrium (H)		Pluto Preludes								Minnie Mouse Lobby Atrium (H)		Pluto Preludes													
FUN FOR ALL AGES	Mickey Mouse Deck 4, Balcony		Snow White Lobby Atrium (V)								Mickey Mouse Deck 4, Balcony		Cinderella Lobby Atrium (V)													
ADULTS	Bingo Pre Sales		Mega Raffle Jackpot BINGO D Lounge				 Walt Disney Theatre		 D Lounge		 D Lounge		 D Lounge		 D Lounge											
			So You Think You Know Your Family? Evolution		Crafts: Animal Masks D Lounge				Live Music with Midtown Lobby Atrium				Evolution Nightclub Evolution		Live Music with the Metrotones District Lounge											
VIBE 14-17 YEARS OLD	Youth Activities Open House				Aquaduck Fun			Create a Postcard			Gender Wars			Game Challenge			Anyone Can Cook: Pizza									
	Anyone Can Cook				Aquaduck Fun			GAGA Ball			That's Hilarious			Anyone Can Cook: Pizza			Invade Vibe									
OCEANEER LAB 3-12 YEARS OLD	Anyone Can Cook							Video Game Challenge			Super Sloppy Science			Magic Show		GAGA Ball		Magic PlayFloor		Pajamarama Movie Night						
OCEANEER CLUB 3-12 YEARS OLD	Pluto's Pajama Party				Memory Wall			Game Challenge			Tinker Bell's Talent Show			Youth Activities Open House												

Symbol for activities that will be repeated during the cruise



FOLD

Fold along the dotted lines and take me with you so you don't miss any of the fun!

FOLD

IN THE SPOTLIGHT SERIES
SOLVE IT! SERIES

UP IN THE SERIES
CREATE & INVITE SERIES
OPEN HOUSE

CLUBHOUSE SERIES
STORYBOOK SERIES

BUENA VISTA THEATRE

Deck 4 & 5, Midship

DOLBY 3D



11:30 am
Duration: 1 hr 39 mins
Rating: PG

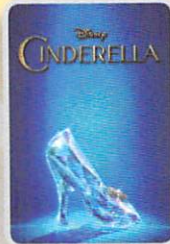

1:45 pm & 10:30 pm
Duration: 1 hr 52 mins
Rating: PG



5:45 pm & 8:15 pm
Duration: 1 hr 48 mins
Rating: PG

Character Appearances

PRINCESS MINNIE
Deck 4, Balcony - 9:15 am

RAPUNZEL
Deck 4, Balcony - 3:00 pm
Lobby Atrium (V) - 9:15 pm

MICKEY & FRIENDS
Lobby Atrium - 3:00 pm

CHIP & DALE
Preludes
3:15 pm & 7:15 pm

SNOW WHITE
Lobby Atrium (V)
5:00 pm & 8:00 pm

DAISY DUCK
Lobby Atrium (H) - 5:00 pm

GOOFY
Preludes
5:15 pm & 9:30 pm

MICKEY MOUSE
Deck 4, Balcony
5:15 pm, 7:15 pm & 9:15 pm

DONALD DUCK
Lobby Atrium (H) - 5:30 pm

PLUTO
Preludes
5:45 pm, 7:45 pm & 10:00 pm

MINNIE MOUSE
Lobby Atrium (H)
7:15 pm & 9:15 pm

BELLE
Lobby Atrium (V) - 7:15 pm

CINDERELLA
Lobby Atrium (V)
10:00 pm



(H) Hallway - (S) Starboard Side - (P) Port Side - (V) Vestibule

For details of daily Disney character appearances, refer to the character line on your Navigator Grid, or the digital character board in the Lobby Atrium.

YOUTH ACTIVITIES THEMED EXPERIENCES

CLUBHOUSE SERIES
focuses on movement and features content which appeals to younger children.

STORYBOOK SERIES
is designed with a strong connection to the Disney classic stories.

JUMP UP! SERIES
includes large group games & movement-oriented activities.

CREATE & INVENT SERIES
will have a tactile focus allowing children to create and admire their work.

OPEN HOUSE

activities for families, adults and children of all ages to enjoy together.

IN THE SPOTLIGHT SERIES
focuses on children's stage presence with lots of activities and enthusiasm.

SOLVE IT! SERIES
are less active, but will challenge children with problem/solutions-based activities.

SHIP DIRECTORY

YOUTH ACTIVITIES

DISNEY'S OCEANEER CLUB	DECK 5, MID	11:15 AM - 11:00 PM
DISNEY'S OCEANEER LAB	DECK 5, MID	9:00 AM - 1:00 AM
EDGE	DECK 13, MID	10:00 AM - 11:00 PM
VIBE	DECK 4, FWD	11:00 AM - 2:00 AM
IT'S A SMALL WORLD NURSERY	DECK 5, MID	9:00 AM - 12:00 AM

POOLS & MORE

* Children under 12 must have adult supervision in pool areas.

AQUADUCK	DECK 12, AFT	9:00 AM - 11:00 PM
DONALD'S POOL	DECK 11, MID	9:00 AM - 6:00 PM
		8:00 PM - 10:00 PM
MICKEY'S POOL	DECK 11, MID	8:30 AM - 10:30 PM
MICKEY'S SLIDE	DECK 11, MID	9:00 AM - 6:00 PM
NEMO'S REEF	DECK 11, MID	9:00 AM - 6:00 PM
QUIET COVE POOL (18+)	DECK 11, FWD	8:00 AM - 10:00 PM

Complimentary pool vests are available for children to use in the pools onboard.
Located on the pool deck.

RECREATION

GOLF/SPORTS SIMULATORS	DECK 13, AFT	11:00 AM - 6:00 PM
GOOFY GOLF	DECK 13, AFT	8:00 AM - 10:00 PM
GOOFY'S SPORTS DECK	DECK 13, AFT	12:00 AM - 6:00 PM
MIDSHIP DETECTIVE AGENCY	DECK 5, MID	8:00 AM - 11:00 PM
PORT ADVENTURES DESK	DECK 5, MID	8:00 AM - 11:00 AM
		7:00 PM - 8:30 PM
SENSES FITNESS CENTER (18+)	DECK 11, FWD	6:00 AM - 10:00 PM

GENERAL INFORMATION

ARR-CADE	DECK 11, AFT	24 HOURS
BUENA VISTA THEATRE	DECK 4 & 5, MID	SHOWTIMES
DISNEY VACATION CLUB	DECK 4, MID	6:00 PM - 10:00 PM
GUEST SERVICES	DECK 3, MID	24 HOURS
HAIRBRAIDING	DECK 11, MID	8:00 AM - 10:00 PM
MEDICAL HEALTH CENTER	DECK 1, FWD	9:30 AM - 11:00 AM
		4:30 PM - 7:00 PM
ONBOARD SALES DESK	DECK 4, MID	8:30 AM - 10:00 AM
		4:00 PM - 8:30 PM
		9:30 PM - 10:30 PM
PORT & SHOPPING DESK	DECK 4, MID	8:00 AM - 9:30 AM
PRELUDES	DECK 3, FWD	5:45 PM - 6:30 PM
		8:00 PM - 8:45 PM
SENSES SPA AND SALON	DECK 11, FWD	8:00 AM - 10:00 PM
SHUTTERS PHOTO GALLERY	DECK 4, MID	6:30 PM - 10:30 PM
WALT DISNEY THEATRE	DECK 3 & 4, FWD	SHOWTIMES

SHOPPING

MICKEY'S MAINSAIL	DECK 3, FWD	6:30 PM - 11:00 PM
SEA TREASURES	DECK 3, FWD	6:30 PM - 11:00 PM
QUACKS	DECK 11, MID	
VISTA GALLERY	DECK 4, MID	6:30 PM - 11:00 PM
WHITE CAPS	DECK 3, FWD	6:30 PM - 11:00 PM
WHOZITS & WHATZITS	DECK 11, MID	7:00 PM - 10:00 PM

DUE TO PORT REGULATIONS, WHEN THE SHIP IS DOCKED, THE STORES MUST REMAIN CLOSED.

DINNER MENU
Animator's Palate: Pacific Rim Cuisine
Enchanted Garden: Continental Market
Royal Palace: French Dinner
Dining Times: 5:45 pm & 8:15 pm

DRINK OF THE DAY
Yellow Bird (Alcoholic)
Parrot Song (Non Alcoholic)

WEATHER FORECAST
Today: Sunny
High: 78°F/26°C
Tomorrow: Partly Sunny
High: 78°F/26°C

Evening Attire: Optional Dress Up

DINING & LOUNGES

BREAKFAST

CABANAS CONTINENTAL	DECK 11, AFT	7:00 AM - 7:30 AM
CABANAS	DECK 11, AFT	7:30 AM - 10:30 AM
ENCHANTED GARDEN	DECK 2, MID	8:30 AM - 10:00 AM
ROYAL PALACE	DECK 3, MID	8:00 AM - 9:30 AM

LUNCH

CABANAS	DECK 11, AFT	12:00 PM - 2:15 PM
CABANAS - PIZZA	DECK 11, AFT	2:00 PM - 4:00 PM
FILLMORE'S FAVORITES	DECK 11, MID	10:30 AM - 6:00 PM
LUIGI'S PIZZA	DECK 11, MID	10:30 AM - 6:00 PM
ROYAL PALACE	DECK 3, MID	12:00 PM - 1:30 PM
TOW MATER'S GRILL	DECK 11, MID	10:30 AM - 6:00 PM

DINNER

ANIMATOR'S PALATE	DECK 3, AFT	5:45 PM & 8:15 PM
CABANAS TABLE SERVICE	DECK 11, AFT	6:30 PM - 8:30 PM
ENCHANTED GARDEN	DECK 2, MID	5:45 PM & 8:15 PM
PALO (18+) (RESERVATIONS REQ. & NOM. FEE APPLIES)	DECK 12, AFT	6:00 PM - 9:00 PM
REMY (18+) (RESERVATIONS REQ. & NOM. FEE APPLIES)	DECK 12, AFT	6:00 PM - 8:30 PM
ROYAL PALACE	DECK 3, MID	5:45 PM & 8:15 PM
TOW MATER'S GRILL	DECK 11, MID	6:00 PM - 11:00 PM

LATE NIGHT SNACKS

LUIGI'S PIZZA	DECK 11, MID	9:30 PM - 12:30 AM
THE DISTRICT	DECK 4, AFT	

ADDED FEATURES

BEVERAGE STATION	DECK 11, MID	24 HOURS
EYE SCREAM	DECK 11, MID	11:00 AM - 12:30 AM
ROOM SERVICE	DIAL 0	24 HOURS

ENTERTAINMENT - LOUNGES - BARS

Adults must be 21 and older to consume alcoholic beverages.

687 PUB (18+ AFTER 9:00 PM)	DECK 4, AFT	4:00 PM - 12:00 AM
BON VOYAGE	DECK 3, MID	9:00 AM - 11:00 PM
COVE BAR (18+)	DECK 11, FWD	10:00 AM - 11:00 PM
COVE CAFE (18+)	DECK 11, FWD	7:00 AM - 12:00 AM
CURRENTS (18+)	DECK 13, FWD	11:00 AM - 12:00 AM
D LOUNGE	DECK 4, MID	SHOWTIMES
DISTRICT LOUNGE (18+ AFTER 9:00 PM)	DECK 4, AFT	4:00 PM - 12:00 AM
EVOLUTION (18+)	DECK 4, AFT	9:30 PM - 2:00 AM
FROZONE TREATS	DECK 11, MID	11:00 AM - 11:00 PM
MERIDIAN (18+)	DECK 12, AFT	5:00 PM - 12:00 AM
OUTLOOK (18+)	DECK 14, MID	
PINK (18+)	DECK 4, AFT	5:00 PM - 12:00 AM
SKYLINE (18+)	DECK 4, AFT	5:00 PM - 12:00 AM
VISTA CAFE	DECK 4, MID	7:00 AM - 11:00 PM
WAVES	DECK 12, AFT	10:00 AM - 6:00 PM

Public Health Advisory: Consuming raw or under-cooked meats, poultry, seafood, shellfish, or eggs may increase your risk for food borne illness, especially if you have certain medical condition.

All Ashore: Approx. 9:30 am
All Aboard: 5:15 pm

SHIP'S AGENT IN NASSAU

Nassau, Bahamas
R.H. Curry & Company, 303 Shirley St.,
P.O. Box N8168 Nassau, Bahamas
242-323-8425 or 242-427-4239

IMPORTANT NUMBERS

Fire/Security: 7-3001
Medical Emergency: 7-3000
Health Center: 7-1923