

# PERSONAL NAVIGATOR

MONDAY, APRIL 6, 2015

Sunrise: 7:26 am Sunset: 7:39 pm  
Evening Attire: Optional Dress Up

Today: Sunny High: 82°F/28°C  
Tomorrow: Sunny High: 76°F/24°C

DAY AT SEA



**THE GOLDEN MICKEYS**  
A Timeless Tribute

**WALT DISNEY THEATRE**  
Deck 4, Forward  
6:15 pm & 8:30 pm

As a courtesy to all Guests, we kindly advise that the saving of seats is **not** permitted in the Walt Disney Theatre.

Assistance available at the entrance to the Walt Disney Theatre 30 minutes prior to show time.

## Did You Know?

- 8260 cups of coffee are served each day onboard.
- Our ship weighs 90 million pounds
- There are 5390 pillows onboard
- Of the 5,000 eggs consumed at breakfast each morning, 1956 are scrambled, 552 are served sunny side up, 480 are eaten soft boiled, 984 are made into omelettes and 976 are made into other egg dishes.

**Tonnage:** 83,308 gross, 53,899 net

**Length Overall:** 294m / 964ft

(height of Eiffel Tower is 986ft)

**Maximum Speed:** 26 knots (30 miles per hour)

## Important Dates

**Keel Laid:** May 15, 1997

**Launch Date:** July 14, 1999

**Inaugural Cruise:** August 15, 1999



## MEET CAPTAIN ROBERT

Come and meet the  
**Master of the Disney Wonder®**  
in this exclusive Meet and  
Greet opportunity.

**Lobby Atrium,  
Deck 3, Midship,  
7:30 pm**

## Don't Miss:

### Catholic Mass

*Buena Vista Theatre, Deck 5, Aft - 8:00 am*  
Join Rev. Joe Schad for Catholic Mass.

### Wake up with Disney Junior

*Studio Sea, Deck 4, Midship - 9:00 am*

What happens when you experience unlimited fun with your favorite Disney Junior shows? You get an exciting dance party designed especially for preschoolers ages seven and under.

### Disney's Art of Entertaining: Dazzling Dessert (18+)

*Studio Sea, Deck 4, Midship - 10:15 am*

Learn to create mouth-watering sweets like a professional pastry chef with easy to follow decadent recipes.

### Jack-Jack's Incredible Diaper Dash

*Lobby Atrium, Deck 3, Midship - 12:15 pm*

Calling all baby crawlers! It's time to take to the mat to see who's the fastest crawler of the seven seas! Register your baby 15 minutes prior to the big race.

### Magic Workshop: Kyle Knight & Mistie (6+)

*WaveBands, Deck 3, Forward - 1:00 pm*

Join illusionists Kyle Knight & Mistie for a special show just for kids! You'll even learn some magic that you can take home to perform for your friends and family.



Book your next cruise onboard and save 10% on prevailing rates as quoted on [disneycruise.com](http://disneycruise.com). Plus, get an onboard credit and special deposit rate! Visit the Future Cruise Sales Desk for more information.

## DINNER MENU

Animator's Palate : Pacific Rim Cuisine  
Parrot Cay : Caribbean Island Cuisine  
Triton's : French Cuisine

## DRINK OF THE DAY

High Tide (Alcoholic)  
Parrot Song (Non-Alcoholic)

## IMPORTANT NUMBERS

Fire/Security: 7-3001  
Medical Emergency: 7-3000  
Health Center: 7-1923



## ADULT ACTIVITY HIGHLIGHTS



### VISTA SPA FITNESS CLASSES & SEMINARS

*Sunrise Stretch* - Vista Spa Fitness Center - 7:00 am  
*Tour De Cycle* - Vista Spa Fitness Center - 8:00 am  
*Body Sculpt Boot Camp* (Nom. Fee) - Vista Spa Fitness Center - 9:30 am  
*Acupuncture Seminar: Arthritis Solutions* - Cadillac Lounge - 10:15 am  
*How to Increase Your Metabolism* - Outlook Cafe - 11:00 am  
*Detox for Health & Weight Loss* - Outlook Cafe - 1:00 pm  
*Seminar: Chinese Herbs* - Vista Spa & Salon - 2:15 pm  
*Sunglow Makeover* - Vista Spa & Salon - 3:30 pm  
*Yoga* - Vista Spa Fitness Center - 4:00 pm  
*Complimentary Footprint Analysis* - Vista Spa Fitness Center - 4:30 pm

### TASTING CLASSES

*Chocolate & Liquor Tasting* (21+) - Cadillac Lounge - 12:15 pm  
*Beer Tasting* (21+) - Cadillac Lounge - 2:00 pm  
*Tequila & Margarita Tasting* (21+) - Cadillac Lounge - 4:00 pm  
*Whiskey Tasting* (21+) - Outlook Cafe - 10:30 pm  
 Please make reservations for tastings at Guest Services for a nominal fee.  
 Tasting Seminars are only for Guests 21 and older.

### CLUB 18\*21 - LUNCH

*Parrot Cay, Deck 3, Aft - 12:15 pm*  
 Get to know your fellow 18\*21 Guests over a spot of lunch.

### CLUB 18\*21 - 2000'S MUSIC CHALLENGE

*Diversions, Deck 3, Forward - 3:00 pm*  
 Join your Cruise Staff as we navigate our way through the music of the 2000's.

### CLUB 18\*21 - MIXER

*Cove Cafe, Deck 9, Midship - 10:00 pm*  
 Come join fellow cruisers your own age at our exclusive Club 18\*21 event.

### NAPKIN FOLDING

*Studio Sea, Deck 4, Midship - 11:00 am*  
 Learn how to fold a napkin to impress your guests at your next dinner party.

### ART OF THE THEME SHOW TOUR

*Palo, Deck 10, Aft - 4:00 pm*  
 Join us on a guided ship tour and discover the key ingredients that make the Disney Wonder.

### HOT LATIN NIGHTS

*WaveBands, Deck 3, Forward - 11:00 pm*  
 Come and join your cruise staff for a night filled with Merengue, Salsa and Bachata. Hot hot hot!



## FUN FOR ALL AGES HIGHLIGHTS

### TODDLER TIME

*Captain's Closet, Disney's Oceancrunch Club, Deck 5, Midship*  
 9:00 am - 11:00 am, 2:30 pm - 4:00 pm, & 6:00 pm - 7:00 pm  
 Join us for some fun activities that your toddler is sure to enjoy.

### \$10,000 MEGA JACKPOT BINGO

*Bingo Pre-Sales start at 10:45 am*  
*WaveBands, Deck 3, Forward - 11:00 am*  
 It's Big, it's Massive, it's Supersized! It's \$10,000 MEGA Jackpot Bingo! Take home \$10,000 if you can cover your card in 46 numbers or less. If not, we carry on to play for the biggest cash prize of the session. Pre-Sales start 15 minutes prior to game.



### ANIMATION - DONALD DUCK

*Animator's Palate, Deck 4, Aft - 12:15 pm*  
 Your Cruise Staff teach you how to draw one of your favorite Disney friends - Donald Duck.

### DISNEY VACATION CLUB GROUP PREVIEW

*Studio Sea, Deck 4, Midship - 12:30 pm*  
 Want to learn more about taking magical vacations year after year? Please see a Disney Vacation Club representative on Deck 4, Midship, or call 7-2805 from your stateroom phone for more information about our interactive group presentation.



### TOWEL FOLDING

*Studio Sea, Deck 4, Midship - 2:00 pm*  
 Learn to create those amazing towel creatures you've seen in your stateroom all cruise long.

### FINAL JACKPOT BINGO

*Bingo Pre-Sales start at 3:45 pm*  
*WaveBands, Deck 3, Forward - 4:15 pm*  
 The snowball jackpot MUST BE WON at this final session! Beat the line and get your cards early. Who will be the lucky winner? It could be you! Pre-Sales start 30 minutes prior to game.



### THE GOLDEN MICKEYS AFTER PARTY

*Studio Sea, Deck 4, Midship - 7:30 pm & 9:30 pm*  
 Join your Cruise Staff team for the awards celebration after party featuring great dance music for the entire family.



### FAMILY SUPERSTAR KARAOKE

*Studio Sea, Deck 4, Midship - 10:15 pm*  
 Join your Cruise Staff in Studio Sea tonight and sing along to your favorite song - fun for everyone.

### DJ DANCE PARTY

*WaveBands, Deck 3, Forward - 11:30 pm*  
 Join your Cruise Staff and dance along to your favorite hits.



# YOUTH ACTIVITIES HIGHLIGHTS

## DINE & PLAY

A convenience for families dining at 8:15 pm, our Youth Activities counselors will be available at 9:15 pm at the entrance of Triton's, Parrot Cay and Animator's Palate dining rooms to bring registered children to join the fun in Disney's Oceaneer Club and Disney's Oceaneer Lab.



Deck 5, Aft (7-18500)

9:00 am - 11:00 pm

Infants and Toddlers can enjoy toys and activities at Flounder's Reef Nursery. Reservations are first come, first served so please stop by!



Deck 5, Midship (7-1440)  
(3 - 12 years old)

9:00 am - 12:00 am

### ALOHA LUAU

11:00 am

It's party time, Hawaiian style! Come join us for a Luau experience and learn how to dance like Lilo & Stitch.

### PLUTO'S PAJAMA PARTY

9:30 pm

Bring the little ones in their pajamas but there will be anything but sleep when Pluto and friends host the ultimate slumber party!



Deck 5, Midship (7-1445)  
(3 - 12 years old)

9:00 am - 12:00 am

### GOOFY FILES

1:30 pm

This fascinating activity takes you into the invisible world of forensics where you will discover different ways to identify the suspect of a crime.

### LAVA FLOW

10:00 pm

Build your own volcano and watch it erupt as you learn about the physics of volcanoes.



Deck 2, Midship (7-5810)  
(11 - 14 years old)

9:00 am - 1:00 am

### GAGA BALL

2:45 pm

Come take part in this great game as you try to outlast your opponents.

### FLUBBER

7:30 pm

Encounter solid, liquid, gas and make "Flubber-like Goo".



Deck 11, Midship (7-1456)  
(14 - 17 years old)

10:00 am - 2:00 am

### 4TH PIGS PASTA PALACE

4:00 pm

Build your very own house made out of pasta and play-doh for Franco, the Fourth Little Pig, to see if it will withstand nature's forces.

### BRING IT!

12:00 am

How much do you think you know? Test your knowledge in this Music Challenge, where you will be pitted head to head.

# BUENA VISTA THEATRE

Deck 5, Aft

## Today's Movies



12:00 pm

Duration: 1 hr 48 mins  
Rating: PG

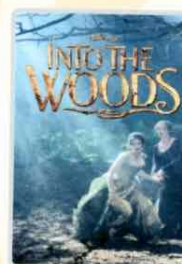

2:30 pm

Duration: 2 hrs 4 mins  
Rating: PG



5:00 pm & 8:00 pm  
Duration: 2 hrs 9 mins  
Rating: PG

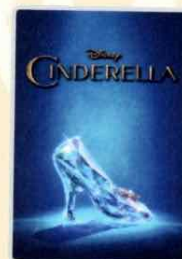

10:45 pm

Duration: 1 hr 52 mins  
Rating: PG

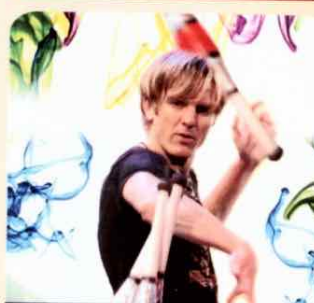

### FAMILY VARIETY ACT

Featuring the Comedy & Juggling of Mike Price, as he entertains the entire family in this fun-filled show.

Wavebands,  
Deck 3, Forward,  
7:30 pm



### ADULT VARIETY ACT

Featuring the Magic and Illusion of Kyle Knight & Mistie, as they entertain you in this adult exclusive show.

WaveBands (18+),  
Deck 3, Forward,  
10:30 pm

## YOUTH ACTIVITIES OPEN HOUSE

Open House is an opportunity for all to come and participate in a variety of exciting activities and free time in the Oceaneer Club, Oceaneer Lab, Flounder's Reef Nursery, Vibe and Edge throughout the cruise. During these times secured programming will still be offered in the other venue for those looking to check their children into care.

Disney's Oceaneer Club: 6:00 pm - 7:00 pm

Disney's Oceaneer Lab: 4:00 pm - 5:30 pm

Edge: 9:00 am - 12:00 pm & 6:00 pm - 7:30 pm

Vibe: 10:00 am - 12:00 pm & 7:30 pm - 9:30 pm



# MORE TO ENJOY WHILE ONBOARD

## BAHAMIAN VOYAGES

The Bahamas are renowned the world over for breathtaking beaches, incredible recreation and exceptional shopping experiences. Pair your exotic escape with the world-class comfort and service of a Disney cruise and make your getaway complete. Visit the Onboard Sales Desk for more information.

## PLAN YOUR NEXT GETAWAY NOW

Our 3- and 4-night Bahamian Cruises are a perfect way to get an instant tropical recharge! Departing from Miami or Port Canaveral, most Bahamian cruises include a stop at Disney's private island, Castaway Cay. Visit the Onboard Sales Desk to learn more about our special onboard booking offer.

## DISNEY VACATION CLUB® GROUP PREVIEW

Want to learn more about taking magical vacations year after year? Please see a Disney Vacation Club representative on Deck 4, Midship, or call 7-2805 from your stateroom phone for more information about our interactive group presentation.

## QUARTER MASTERS ARCADE

Can you unlock the Grand MASTER KEY? Challenge yourself and discover the rewards that await you including cool Headphones, Underwater Cameras and Disney Princesses Prize Pack, come over to Deck 9, Midship, Quarter Masters Arcade and you could win a treasure.

## ONBOARD AIRLINE CHECK IN SERVICE - LAST CHANCE

This will be your final chance to enroll for Onboard Airline Check In. Stop by the Guest Services Desk, Deck 3, Midship by 12:00 pm today.

## Connect@Sea

We are now offering a NEW and improved Internet service to stay connected on your cruise like no other in the industry! Internet packages range from \$0.25 per MB - \$89.00 (1000 MB package). For more information contact your Connect@Sea Expert or Guest Services onboard.

## Disney Cruise Line PORT ADVENTURES

Disney's private island Castaway Cay not only offers a terrific family beach day, but many other excursions and rentals to complement. Snorkeling, bike and float rentals, parasailing plus much more, means that there is something for everyone at Disney's Castaway Cay. To make your reservation, visit the Port Adventures Desk, Deck 3, Midship.

## SHOPPING

### BEAUTIFUL JEWELRY DESIGNS BY BELLARRI

Visit Treasure Ketch, Deck 4, Forward, where you can find a variety of elegant jewelry brands such as BELLARRI, whose colorful pieces are artfully adorned with unique cuts of gemstone.

### NEW DISNEY CRUISE LINE COMPASS COLLECTION MERCHANDISE

Visit Treasure Ketch and check out the wide selection of merchandise from the new Compass collection. From t-shirts to mugs featuring nautical and Disney Cruise Line themed icons, commemorate your Disney cruise with one of these great souvenirs. Deck 4, Forward.

### H2O BATH COLLECTION

Treat yourself to the ultimate indulgence with H2O products. H2O offers shampoo, conditioner, lip balm, hydrating body lotion and after sun care. Available in Treasure Ketch.

### 2015 DISNEY CRUISE LINE MERCHANDISE

Step into Mickey's Mates today and commemorate your Disney cruise with a wide selection of 2015 Disney Cruise Line merchandise. From casual apparel to drinkware and more, you are sure to find a special souvenir for the whole family. Deck 4, Forward.

### DUTY FREE FRAGRANCE

Find top designer fragrances in Treasure Ketch, all available at Duty Free pricing. Choose from varieties such as Chanel, Ralph Lauren, Issey Miyake and many more.

### ART GALLERY - MORE TO ENJOY WHILE ONBOARD

Welcome onboard, take a minute to stroll through the Art Gallery on Deck 4, Midship and discover special themed Disney artwork. Find a selection of fine art, giclees, lithographs, and original Disney art.

**Due to port regulations, when the ship is docked, the stores will remain closed.**



**VISTA SPA**  
Deck 9, Forward - Phone: 7-1465

### CLEOPATRA SPECIAL

Receive the below 75min Treatment for only \$159  
(Plus 18% auto gratuity)

Hot Stone Back Massage, Skin Nourishing Body Wrap, Foot pressure Point Massage, Frangipani Scalp Massage

Commemorate your Disney cruise with a wide selection of 2015 Disney Cruise Line merchandise. From casual apparel to drinkware and more, you are sure to find a special souvenir for the whole family.

**MICKEY'S MATES**  
**DECK 4, FORWARD**



**Shutters**  
**SMILE!**

Tonight is your last chance for professional portraits! Capture the magic of your vacation at our portrait studios and let the memories live on. Portraits will be available in the Lobby Atrium, Deck 3, Midship, from 5:15 pm - 6:00 pm, 7:15 pm - 8:30 pm, and 9:30 pm - 10:15 pm.

*\*Please note that photos are available for viewing on our interactive photo kiosks approximately five hours after being taken and are only available for purchase during this cruise.*

## IMPORTANT INFORMATION

### Security Notice

All Guests (including Children) who wish to disembark or embark the ship are required to present their Key to the World card at the gangway. A photo ID is also required for those Guests who are 18 years of age or older. Guests under the age of 18 are required to have a parent, guardian or other responsible adult sign an authorization form at the Guest Service Desk if they wish to go ashore unaccompanied or with any adult from another stateroom.

### Sunscreen/Insect Repellent Advisory

Use sunscreen first and protect against mosquito bites and related illnesses by applying insect repellent on top of sunscreen when going ashore. Insect repellent is available for purchase in Treasure Ketch.

### Cold and Flu Reminder

Please wash hands frequently and thoroughly, particularly before meals. Contact the Health Center by dialing 7-1923, should anyone in your party become ill.

### Inclement Weather

For the safety of all Guests, outdoor events may be changed due to unforeseen weather conditions.

### Corridor Quiet Hours

As a courtesy to all our Guests, please recognize quiet hallway hours from 10:00 pm to 8:00 am.

### Environmental Message

With Disney's commitment to the Environment please refrain from throwing anything over the Ship's side. Thank you.

### No Reserved Seats Policy

As a courtesy to all Guests we kindly advise that the saving of seats is not permitted in the Walt Disney Theatre, and the saving of the sun loungers is not permitted on Deck 9 and 10. Items left unattended will be returned to lost and found at Guest Services, Deck 3, Midship.

### Smoking

For the comfort of our guests, the following areas are designated as smoking areas:

- Deck 10, forward, Starboard side
- Deck 9, forward, Starboard side at Quiet Cove
- Deck 4, aft, starboard side from 6:00 pm to 6:00 am only (all of Deck 4 is non-smoking from 6:00 am to 6:00 pm.)

Smoking is prohibited inside all guest staterooms and on stateroom verandahs. Guests found smoking in their staterooms or on their verandahs will be charged a \$250 stateroom recovery fee.

Electronic cigarettes may only be used in designated smoking areas.

### Walt Disney Theatre

Theatrical performances may use artificial fog, strobe lights, pyrotechnics and other special effects. For the safety of our performers and the comfort of those around you, the use of any photography or video recording device or any electronic equipment is prohibited.

### Verandah Safety

Please do not leave any combustible materials on your balcony when not present in your stateroom for safety reasons.



MONDAY, APRIL 6, 2015 - DAY AT SEA

# BUENA VISTA THEATRE

Deck 5, Aft



12:00 pm  
Duration:  
1 hr 48 mins  
Rating: PG



2:30 pm  
Duration:  
2 hrs 4 mins  
Rating: PG



5:00 pm & 8:00 pm  
Duration:  
2 hrs 9 mins  
Rating: PG

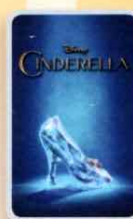

10:45 pm  
Duration:  
1 hr 52 mins  
Rating: PG

## Character Appearances

**PRINCESS SOFIA**  
Deck 4, Starboard Side  
9:00 am

**JAKE - THE NEVER-  
LAND PIRATE**  
Deck 4, Starboard Side  
9:30 am

**DOC MCSTUFFINS**  
Deck 4, Starboard Side  
10:00 am

**CINDERELLA**  
Preludes - 11:00 am

**RAPUNZEL**  
Preludes - 11:30 am

**PRINCESS TIANA**  
Preludes - 12:00 pm

**PETER PAN**  
Preludes - 12:30 pm

**CHARACTER DANCE  
PARTY**  
Lobby Atrium - 2:30 pm

**GOOFY**  
Gazebo - 3:30 pm

**DAISY DUCK**  
Gazebo - 4:00 pm

**DONALD DUCK**  
Gazebo - 4:30 pm

**MINNIE MOUSE**  
Lobby Atrium (P)  
5:15 pm, 7:15 pm  
& 9:45 pm

**MICKEY MOUSE**  
Lobby Atrium (P)  
5:45 pm, 7:45 pm  
& 10:15 pm

(P) - Port Side (S) - Starboard Side

Don't forget your Camera to capture those Magical Moments!  
Check here each day for all of today's Character Appearances or refer to the  
Character Board in the Lobby Atrium.

Meet-and-Greets will be advertised for the length of time the line will be  
open. To avoid disappointment, please meet at start time of appearances.

## YOUTH ACTIVITIES THEMED EXPERIENCES

**CLUBHOUSE SERIES**  
focuses on movement and  
features content which appeals  
to younger children.

**STORYBOOK SERIES**  
is designed with a strong  
connection to the Disney  
classic stories.

**JUMP UP! SERIES**  
includes large group games &  
movement-oriented activities.

**CREATE & INVENT SERIES**  
will have a tactile focus allowing  
children to create and admire  
their work.

**IN THE SPOTLIGHT SERIES**  
focuses on children's stage  
presence with lots of activities  
and enthusiasm.

**SOLVE IT! SERIES**  
are less active, but will challenge  
children with problem/solutions-  
based activities.

### YOUTH ACTIVITIES OPEN HOUSE

Activities for families, adults and children of all ages to enjoy together.

## SHIP DIRECTORY

### YOUTH ACTIVITIES

DISNEY'S OCEANEER CLUB	DECK 5, MID	9:00 AM - 12:00 AM
DISNEY'S OCEANEER LAB	DECK 5, MID	9:00 AM - 12:00 AM
EDGE	DECK 2, MID	9:00 AM - 1:00 AM
VIBE	DECK 11, MID	10:00 AM - 2:00 AM
FLOUNDER'S REEF NURSERY	DECK 5, AFT	9:00 AM - 11:00 PM

### POOLS

Children under 12 years of age must have adult supervision in all pools.

GOOFY'S POOL	DECK 9, MID	9:00 AM - 6:00 PM
		8:00 PM - 10:00 PM
MICKEY'S POOL	DECK 9, AFT	8:30 AM - 10:00 PM
MICKEY'S SLIDE	DECK 9, AFT	9:00 AM - 5:30 PM
MICKEY'S SPLASH ZONE	DECK 9, AFT	8:30 AM - 10:00 PM
QUIET COVE POOL (18+)	DECK 9, FWD	8:00 AM - 11:00 PM

Complimentary pool vests are available for children to use in the pools onboard.  
They are located on the pool deck.

### RECREATION

PORT ADVENTURES DESK	DECK 3, MID	9:30 AM - 1:00 PM
		2:00 PM - 5:00 PM
		7:00 PM - 8:30 PM
VISTA FITNESS CENTER (18+)	DECK 9, FWD	6:00 AM - 10:00 PM
WIDE WORLD OF SPORTS DECK	DECK 10, FWD	- 24 HOURS

### GENERAL INFORMATION

BUENA VISTA THEATRE	DECK 5, AFT	SHOWTIMES
DISNEY VACATION CLUB DESK	DECK 4, MID	9:00 AM - 11:30 AM
		2:30 PM - 10:00 PM
FUNNEL VISION	DECK 9, MID	SHOWTIMES
GUEST SERVICES	DECK 3, MID	24 HOURS
HAIR BRAIDING	DECK 9, MID	9:00 AM - 12:00 PM
		2:00 PM - 7:00 PM
MEDICAL HEALTH CENTER	DECK 1, FWD	9:30 AM - 11:00 AM
		4:30 PM - 7:00 PM
ONBOARD SALES DESK	DECK 4, MID	9:00 AM - 12:00 PM
		3:30 PM - 6:00 PM
		7:30 PM - 10:00 PM

PORT & SHOPPING DESK	DECK 3, MID	
PRELUDES	DECK 4, FWD	5:30 PM - 9:00 PM
QUARTER MASTERS (ARCADE)	DECK 9, MID	24 HOURS
SHUTTERS PHOTO GALLERY	DECK 4, AFT	10:00 AM - 11:00 PM
VISTA SPA AND SALON	DECK 9, FWD	8:00 AM - 10:00 PM
WALT DISNEY THEATRE	DECK 4, FWD	SHOWTIMES

### SHOPPING

ART GALLERY	DECK 4, MID	1:00 PM - 4:00 PM
		7:00 PM - 9:00 PM
MICKEY'S MATES	DECK 4, FWD	9:00 AM - 10:30 PM
RADAR TRAP (DUTY FREE)	DECK 3, FWD	6:00 PM - 10:30 PM
TREASURE KETCH	DECK 4, FWD	9:00 AM - 10:30 PM

## IMPORTANT NUMBERS

Fire/Security: 7-3001  
Medical EMERGENCY: 7-3000  
HULL: 7-4000

### DINNER MENU

Animator's Palate : Pacific Rim Cuisine  
Parrot Cay : Caribbean Island Cuisine  
Triton's : French Cuisine  
Dining Times: 5:45pm & 8:15pm

### DRINK OF THE DAY

High Tide  
(Alcoholic)  
Parrot Song  
(Non-Alcoholic)

### WEATHER FORECAST

Today: Sunny  
High: 82°F/28°C  
Tomorrow: Sunny  
High: 76°F/24°C

Evening Attire: Optional Dress Up

## DINING & LOUNGES

### BREAKFAST

BEACH BLANKET BUFFET	DECK 9, AFT	7:30 AM - 10:45 AM
GOOFY'S GALLEY	DECK 9, AFT	7:00 AM - 9:00 AM
PARROT CAY	DECK 3, AFT	8:30 AM - 11:00 AM
TRITON'S (À-LA CARTE)	DECK 3, MID	8:00 AM - 9:30 AM

### LUNCH

BEACH BLANKET BUFFET	DECK 9, AFT	12:00 PM - 2:00 PM
GOOFY'S GALLEY	DECK 9, AFT	10:45 AM - 6:00 PM
PARROT CAY	DECK 3, AFT	12:15 PM - 1:30 PM
PALO BRUNCH (18+)	DECK 10, AFT	10:00 AM - 12:30 PM
PINOCCHIO'S PIZZERIA	DECK 9, MID	11:00 AM - 6:00 PM
PLUTO'S DOG HOUSE	DECK 9, AFT	11:00 AM - 6:00 PM
TRITON'S	DECK 3, MID	12:00 PM - 1:30 PM

### DINNER

ANIMATOR'S PALATE	DECK 4, AFT	5:45 PM & 8:15 PM
BEACH BLANKET (À-LA CARTE)	DECK 9, AFT	6:30 PM - 8:30 PM
PARROT CAY	DECK 3, AFT	5:45 PM & 8:15 PM
TRITON'S	DECK 3, MID	5:45 PM & 8:15 PM
PALO (18+)	DECK 10, AFT	6:00 PM - 8:30 PM
PLUTO'S DOG HOUSE	DECK 9, AFT	6:00 PM - 9:30 PM

### LATE NIGHT SNACKS

DIVERSIONS	DECK 3, FWD	11:00 PM - 12:00 AM
PINOCCHIO'S PIZZERIA	DECK 9, MID	9:30 PM - 12:00 AM
PROMENADE LOUNGE	DECK 3, AFT	11:00 PM - 12:00 AM

### ADDED FEATURES

BEVERAGE STATION	DECK 9, AFT, PORT SIDE	24 HOURS
ICE CREAM AT GOOFY'S GALLEY	DECK 9, AFT	10:45 AM - 12:00 AM
ROOM SERVICE	DIAL 6801 OR 6802	24 HOURS



### ENTERTAINMENT - LOUNGES - BARS





Adults must be 21 and older to consume alcoholic beverages.

CADILLAC LOUNGE (18+)	DECK 3, FWD	6:00 PM - 12:00 AM
COVE CAFE (18+)	DECK 9, MID	6:30 AM - 12:00 AM
DIVERSIONS (18+ AFTER 9:00 PM)	DECK 3, FWD	12:00 PM - 12:00 AM
INTERNET CAFE	DECK 3, AFT	24 HOURS
OUTLOOK CAFE (18+)	DECK 10, MID	8:00 AM - 12:00 AM
PINOCCHIO'S PIZZERIA	DECK 9, MID	9:30 AM - 12:00 AM
PLUTO'S DOG HOUSE	DECK 9, AFT	11:00 AM - 6:00 PM
PRELUDES	DECK 4, FWD	5:30 PM - 9:00 PM
PROMENADE LOUNGE	DECK 3, AFT	8:00 AM - 12:00 AM
SIGNALS (18+)	DECK 9, FWD	9:30 AM - 11:00 PM
STUDIO SEA	DECK 4, MID	SHOWTIMES
WAVEBANDS (18+)	DECK 3, FWD	7:00 PM - 2:00 AM

Public Health Advisory: Consuming raw or under-cooked meats, poultry, seafood, shellfish, or eggs  
may increase your risk for food borne illness, especially if you have certain medical conditions.



Morning	8:30	8:45	9:00	9:15	9:30	9:45	10:00	10:15	10:30	10:45	11:00	11:15	11:30	11:45	12:00	12:15	12:30	12:45	1:00	1:15	1:30	
FUNNEL VISION	Dumbo (G) Funnel Vision				Lady and the Tramp (G) Funnel Vision						The Hunchback of Notre Dame (G) Funnel Vision											
BUENA VISTA THEATRE																Big Hero 6 (PG) Duration: 1 Hour 48 Minutes						
CHARACTERS			Sofia Dk 4, Starboard						Doc McStuffins Dk 4, Starboard		Cinderella Preludes				Tiana Preludes							
			 Jake Dk 4, Starboard								Rapunzel Preludes				Peter Pan Preludes							
FUN FOR ALL AGES	Catholic Mass Buena Vista Theatre <Starts at 8:00 am		 Studio Sea Toddler Time for Families Captain's Closet, Disney's Oceaneer Club		Game Show: The Feud Diversions				Bingo Pre-Sales		\$10,000 Mega Jackpot  WaveBands				Jack-Jack's Diaper Dash Lobby Atrium				Magic Workshop: Kyle Knight & Mistie (6+) WaveBands			
													Animation - Donald Duck Animator's Palate									
					Crafts: Flower Thermometers Promenade Lounge				Crafts: 3D Crafts Promenade Lounge		Napkin Folding Studio Sea				Disney Vacation Club Group Preview Studio Sea							
ADULTS	Friends of Bill W. Outlook Cafe				Boot Camp (Nom. Fee) Vista Spa Fitness Center		Disney's Art of Entertaining: Dazzling Dessert Studio Sea		Napkin Folding Studio Sea						Club 18*21 - Lunch Parrot Cay		Singles' Lunch Parrot Cay		Know It All Trivia Diversions			
							Movie Quotes Trivia Diversions				Animation - Donald Duck Animator's Palate				Chocolate & Liquor Tasting (21+) Cadillac Lounge							
VIBE 14-17 years old							Youth Activities Open House 🍷						Gotcha Registration								Flubber 🧸	
EDGE 11-14 years old			Youth Activities Open House 🍷										Ninja						Marshmallow Olympics			
OCEANEER LAB 3-12 years old					Oceaneer Rangers		GAGA Ball 🍷		Gasses in Action 🧪		Disney Cruise Line Trivia										Goofy Files	
OCEANEER CLUB 3-12 years old					Pre-school Fun		Game Challenge				Aloha Luau 🍷						Lunch					
					Heffalump Hunting 🦋																	

Afternoon	1:45	2:00	2:15	2:30	2:45	3:00	3:15	3:30	3:45	4:00	4:15	4:30	4:45	5:00	5:15	5:30	5:45	6:00	6:15	6:30	6:45			
FUNNEL VISION								Mulan (G) Funnel Vision							Virtual Tours Funnel Vision			Tarzan (G) Funnel Vision						
BUENA VISTA THEATRE				Into the Woods (PG) Duration: 2 Hours 4 Minutes												McFarland, USA (PG) Duration: 2 Hours 9 Minutes								
CHARACTERS								Goofy Gazebo					Donald Gazebo					Minnie Lobby Atrium (P)						
												Daisy Gazebo										Mickey Lobby Atrium (P)		
FUN FOR ALL AGES	Disney Tunes Trivia Promenade Lounge								Live Music Gazebo				Bingo Pre-Sales				Live Piano with Tom Scott Lobby Atrium		Live Music with Fine Whines Promenade Lounge					
	Towel Folding Studio Sea		Crafts: Memory Pages Promenade Lounge																					
					(PG) Duration: 1 Hour 52 Minutes Walt Disney Theatre						Ratatouille Cooking School 🍷 Disney's Oceaneer Lab													
ADULTS					Chinese Herbs Vista Spa Fitness Center		Club 18*21 - 2000's Music Challenge Diversions				Art of The Theme Show Tour Palo													
	Beer Tasting (21+) Cadillac Lounge				Live Guitar with Selkie Quiet Cove Pool				Live Guitar with Selkie Quiet Cove Pool															
VIBE 14-17 YEARS OLD	Disney Cruise Line Trivia				Smoothie Hour				4th Pigs Pasta Palace				Disney Infinity											
EDGE 11-14 YEARS OLD	Game Challenge				GAGA Ball				Ice Cream Social				Around the World in 7 days				Youth Activities Open House 🍷							
OCEANEER LAB 3-12 YEARS OLD	Goofy Files 🐻		Disney Infinity		Create a Postcard				Youth Activities Open House 🍷								Dinner							
											Ratatouille Cooking School 🍷													
OCEANEER CLUB 3-12 YEARS OLD	Carnival Extravaganza 🎉				Chip and Dale's Rescue Rangers				Parachute Games 🍀				Aladdin's Fun Adventures				Youth Activities Open House 🍷							
											Sports Deck Fun										Dinner in Disney's Oceaneer Lab			

Evening	7:00	7:15	7:30	7:45	8:00	8:15	8:30	8:45	9:00	9:15	9:30	9:45	10:00	10:15	10:30	10:45	11:00	11:15	11:30	11:45	12:00							
FUNNEL VISION	Star Wars Rebels: Disney Channel XD (G) Funnel Vision					NCAA Championship Game - Duke vs. Wisconsin Funnel Vision (Subject to Satellite Availability)																						
BUENA VISTA THEATRE						McFarland, USA (PG) Duration: 2 Hours 9 Minutes								Cinderella (2015) (PG) Duration: 1 Hour 52 Minutes														
CHARACTERS		Minnie <small>Lobby Atrium (P)</small>		Mickey <small>Lobby Atrium (P)</small>						Minnie <small>Lobby Atrium (P)</small>																		
FUN FOR ALL AGES				The Golden Mickeys After Party <small>Studio Sea</small>						The Golden Mickeys After Party <small>Studio Sea</small>						Mickey <small>Lobby Atrium (P)</small>												
				<div>Red Carpet Arrivals</div> <div>THE GOLDEN MICKEYS</div> <div>Walt Disney Theatre</div>												<div>Family KARAOKE</div> <div>Studio Sea</div>												
	Variety: Mike Price <small>WaveBands</small>																		Live Music with Fine Whines <small>Promenade Lounge</small>						Live Music with Fine Whines <small>Promenade Lounge</small>			
	Meet the Captain <small>Lobby Atrium</small>																											
ADULTS				Ultimate Disney Trivia <small>Diversions</small>			NCAA Championship Game <small>Diversions (Subject to Satellite Availability)</small>			Cruise Staff DJ <small>WaveBands</small>		Club 18*21 - Mixer <small>Cove Cafe</small>		The Magic & Illusion KYLE KNIGHT & MISTIE <small>WaveBands</small>		Hot Latin Nights <small>WaveBands</small>		DJ Dance Party <small>WaveBands</small>		Chuck Perry LIVE <small>Cadillac Lounge</small>								
				Live Piano with Chuck Perry <small>Cadillac Lounge</small>						Tribute to Barry Manilow <small>Cadillac Lounge</small>																		
VIBE <small>14-17 YEARS OLD</small>	Sports Deck Fun		Youth Activities Open House 🍷										Game Challenge		Magic Show		Ultimate Challenge											
EDGE <small>11-14 YEARS OLD</small>	Open House		Flubber 🍷						4 Square Competition		Magic Show				Gender Wars													
OCEANEER LAB <small>3-12 YEARS OLD</small>			Piston Cup Challenge 🍷						Color Yourself Heroic 🍷		Pathfinders 🍷		Lava Flow 🍷				4 Square Competition											
OCEANEER CLUB <small>3-12 YEARS OLD</small>			Camp Out 🍷						Create a Postcard		Pluto's Pajama Party 🍷				Youth Activities Open House 🍷													

Symbol for activities that will be repeated during the cruise



HOLD

Fold along the dotted lines and take me with you so you don't miss any of the fun!

FOLD

IN THE HATCHLIGHT SERIES

TRUCK & TRACTOR SERIES

ADAPT UP SERIES

CLIMBING SERIES